

- LEGEND: Area Types
- PROPOSED SPECIALTY SHOPS
  - PROPOSED MINI MAJOR
  - PROPOSED MAJOR
  - PROPOSED FOOD SHOP/RESTAURANT
  - PROPOSED KIOSKS
  - PROPOSED MALL
  - PROPOSED CARPARK
  - PROPOSED AMENITIES/STORAGE
  - PROPOSED SERVICES
  - PROPOSED PAVING
  - PROPOSED LANDSCAPING

Demolition Plan- Level 01  
First Stage Retail Extension & Associated Carparking  
**WARRINGAH MALL**

NOTES:  
REFER TO LATEST PROJECT  
DOCUMENTATION FOR EXISTING  
PLANS, SECTIONS, ELEVATIONS, R/L'S,  
SURVEY AND DETAILS



Scentre Design & Construction Pty Limited  
100 Market Street Sydney NSW 2000  
Phone (02) 9358 7000 Fax (02) 9028 8500  
GPO Box 4004 Sydney NSW 2001  
ACN 005 267 265

1:1000 @ NF, TS, RH, RJ 17/10/2014  
A1 Drawn Date

**Scheme 28e** 11752 Project No  
6250 Demolition Plans

Demolition Plan- Level 01

**DA 01.5253** Rev D

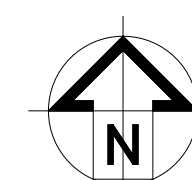





THIS PLAN TO BE READ IN  
CONJUNCTION WITH  
MOD2014/0230  
WARRINGAH COUNCIL

Demolition Plan- Level 02

First Stage Retail Extension & Associated Carparking

**WARRINGAH MALL**

NOTES:  
REFER TO LATEST PROJECT  
DOCUMENTATION FOR EXISTING  
PLANS, SECTIONS, ELEVATIONS, RL'S,  
SURVEY AND DETAILS

AMP CAPITAL 

SCENTRE GROUP

Owner and Operator of **Westfield** in Australia and New Zealand

**Scentre Design & Construction Pty Limited**  
100 Market Street. Sydney NSW 2000  
Phone (02) 9358 7000 Fax (02) 9028 8500  
GPO Box 4004 Sydney NSW 2001

1:1000 @ A1	NF, TS, RH, RJ Drawn	17/10/2014 Date
----------------	-------------------------	--------------------

<b>Scheme 28e</b>	11752 Project No	Blank
-------------------	---------------------	-------

5250 Demolition Plans

### Demolition Plan- Level 02

DA 01.5255	Rev D
------------	----------



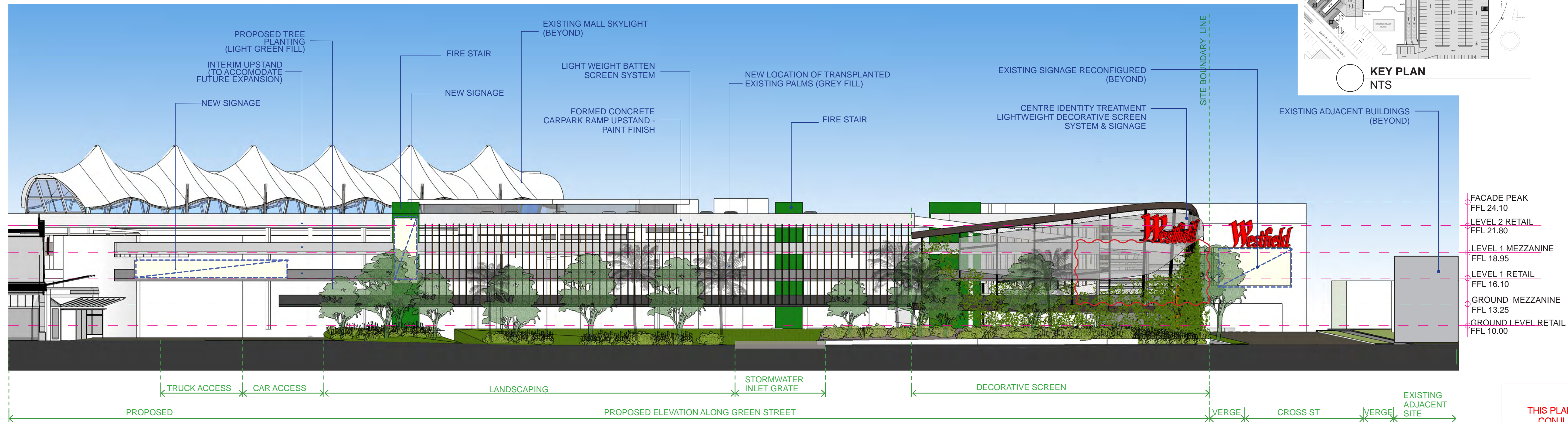

**01 EAST ELEVATION - GREEN STREET**  
1:250

THIS PLAN TO BE READ IN  
CONJUNCTION WITH  
MOD2014/0230  
WARRINGAH COUNCIL

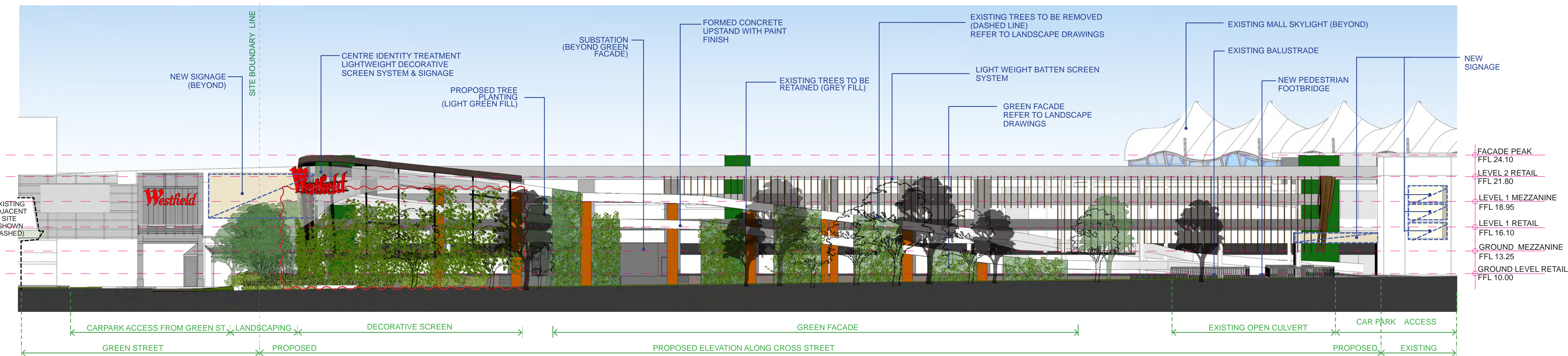

**02 NORTH ELEVATION - CROSS STREET**  
1:250

- LEGEND: Area Types
- PROPOSED SPECIALTY SHOPS
  - PROPOSED MINI MAJOR
  - PROPOSED MAJOR
  - PROPOSED FOOD SHOP/ RESTAURANT
  - PROPOSED KIOSKS
  - PROPOSED MALL
  - PROPOSED CARPARK
  - PROPOSED AMENITIES/ STORAGE
  - PROPOSED SERVICES
  - PROPOSED PAVING
  - PROPOSED LANDSCAPING

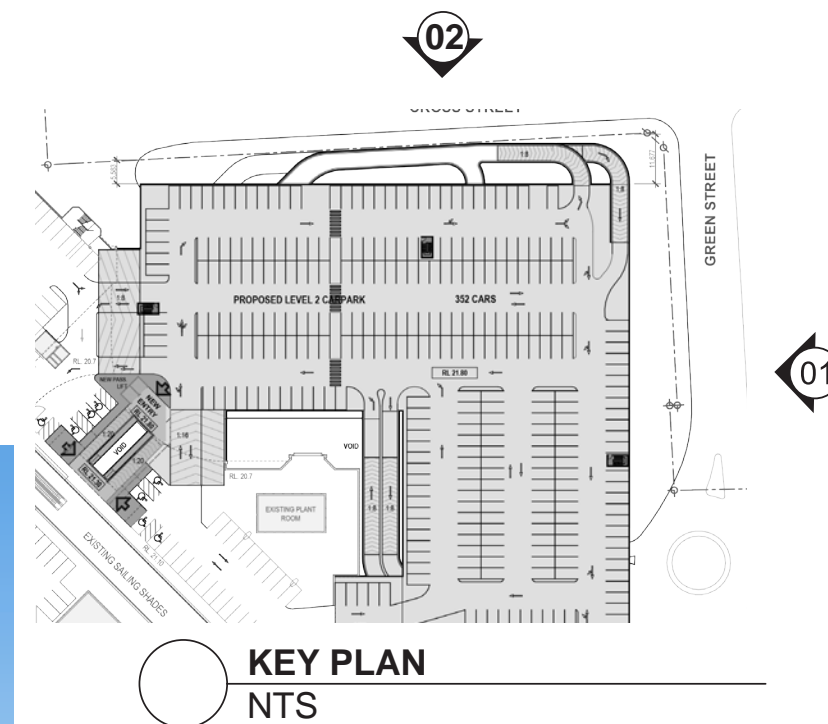

## Elevations

## First Stage Retail Extension & Associated Carparking

# WARRINGAH MALL

NOTES:  
REFER TO LATEST PROJECT  
DOCUMENTATION FOR EXISTING  
PLANS, SECTIONS, ELEVATIONS, RL'S,  
SURVEY AND DETAILS

**AMPCAPITAL**

**SCENTRE GROUP**

Owner and Operator of **Westfield** in Australia and New Zealand

**Scentre Design & Construction Pty Limited**  
100 Market Street Sydney NSW 2000  
Phone (02) 9358 7000 Fax (02) 9028 8500  
GPO Box 4004 Sydney NSW 2001  
ACN 005 267 265

1:1 @ A1 NF, TS, RH, RJ 17/10/2014  
Drawn Date

**Scheme 28e** 11752  
5300 Elevations Project No

**Elevations**

**DA 01.5301** Rev  
D

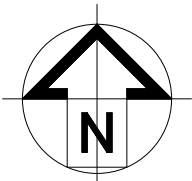

WARRINGAH MALL - 5300 Elevations - Planning



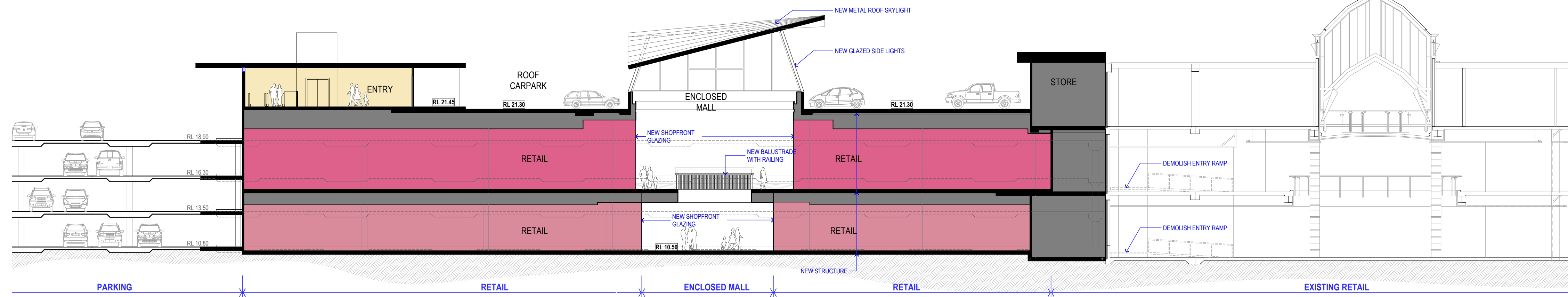

SECTION - A  
SCALE 1:200

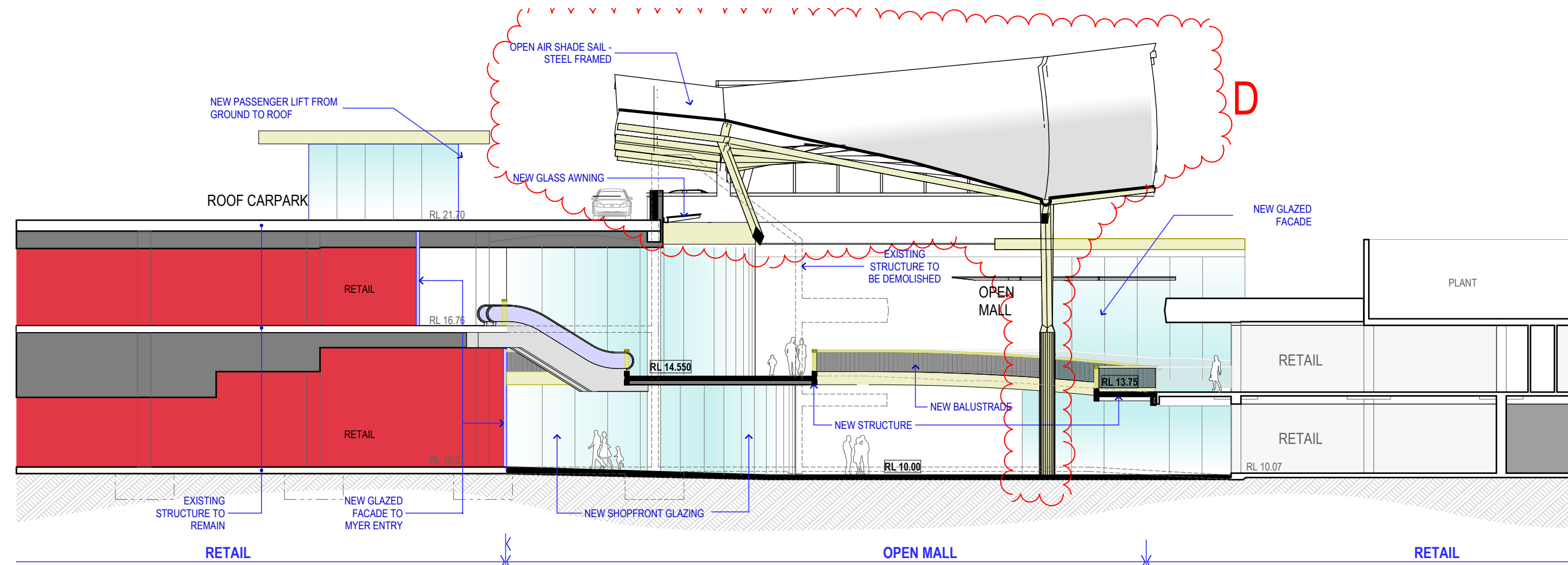

SECTION - B  
SCALE 1:200

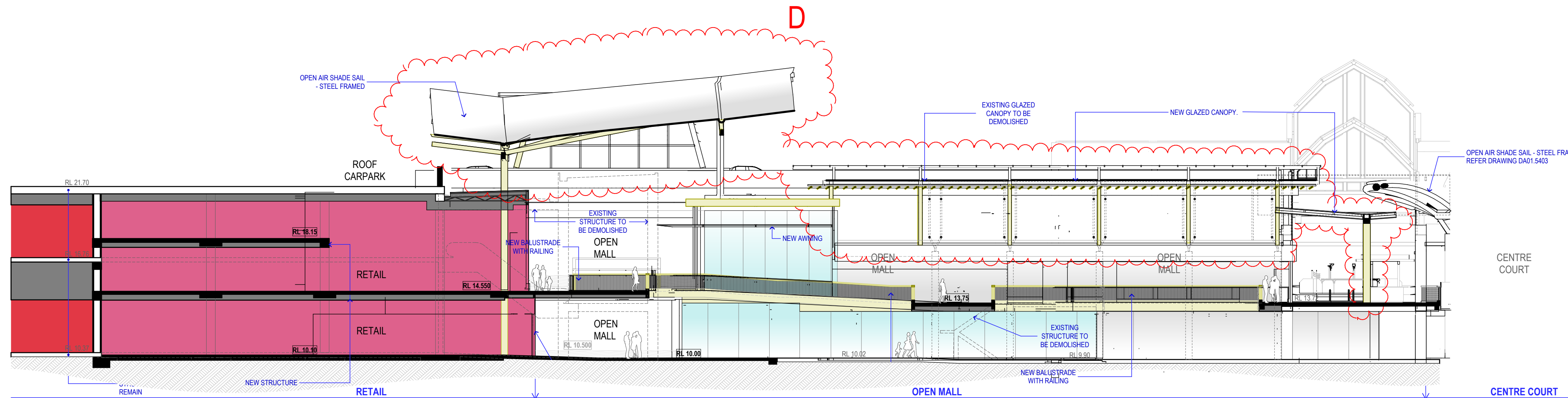

SECTION - C  
SCALE 1:200

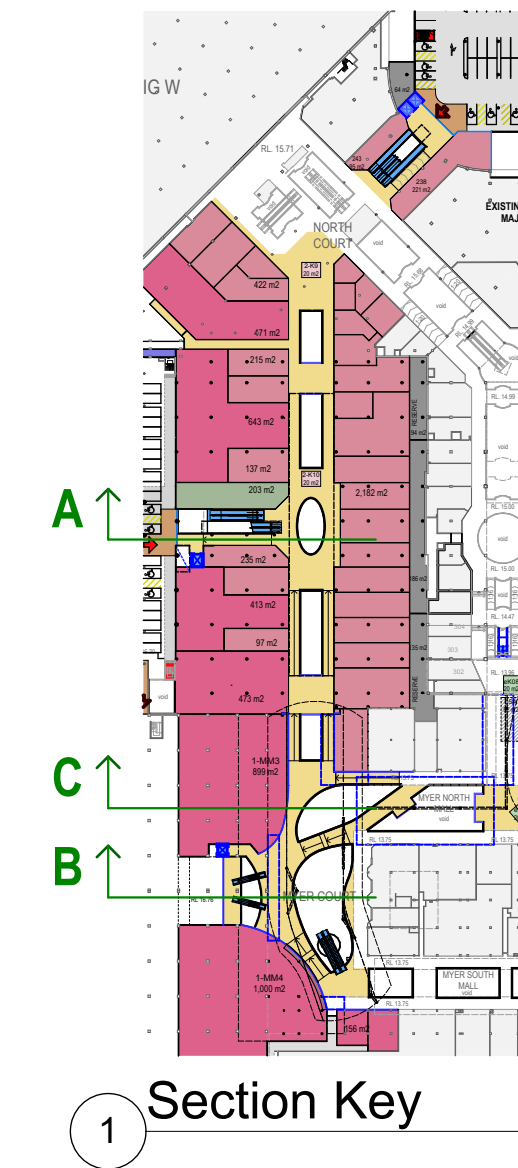

THIS PLAN TO BE READ IN  
CONJUNCTION WITH  
MOD2014/0230  
WARRINGAH COUNCIL

- LEGEND: Area Types
- PROPOSED SPECIALTY SHOPS
  - PROPOSED MINI MAJOR
  - PROPOSED MAJOR
  - PROPOSED FOOD SHOP/ RESTAURANT
  - PROPOSED KIOSKS
  - PROPOSED MALL
  - PROPOSED CARPARK
  - PROPOSED AMENITIES/ STORAGE
  - PROPOSED SERVICES
  - PROPOSED PAVING
  - PROPOSED LANDSCAPING

# Cross Sections

## First Stage Retail Extension & Associated Carparking

### WARRINGAH MALL

NOTES:  
REFER TO LATEST PROJECT  
DOCUMENTATION FOR EXISTING  
PLANS, SECTIONS, ELEVATIONS, RL'S,  
SURVEY AND DETAILS

**AMPCAPITAL**  
**SCENTRE GROUP**  
Owner and Operator of **Westfield** in Australia and New Zealand

Scentre Design & Construction Pty Limited  
100 Market Street, Sydney NSW 2000  
Phone (02) 9358 7000 Fax (02) 9028 8500  
GPO Box 4004 Sydney NSW 2001  
ACN 005 267 265

1:200, NF, TS, RH, RJ, 17/10/2014  
1:2000 @ Drawn Date  
**Scheme 28e** 11752 Project No  
5400 Sections

**Cross Sections**  
**DA 01.5401** Rev D

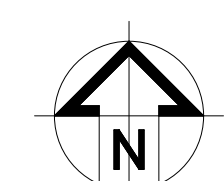

WARRINGAH MALL - Planning



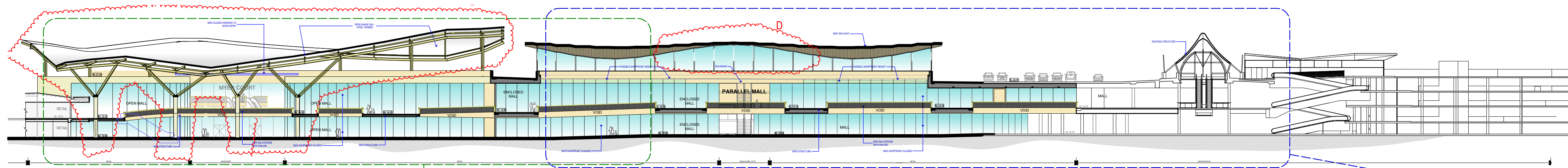

1 LONG SECTION - D  
1:500

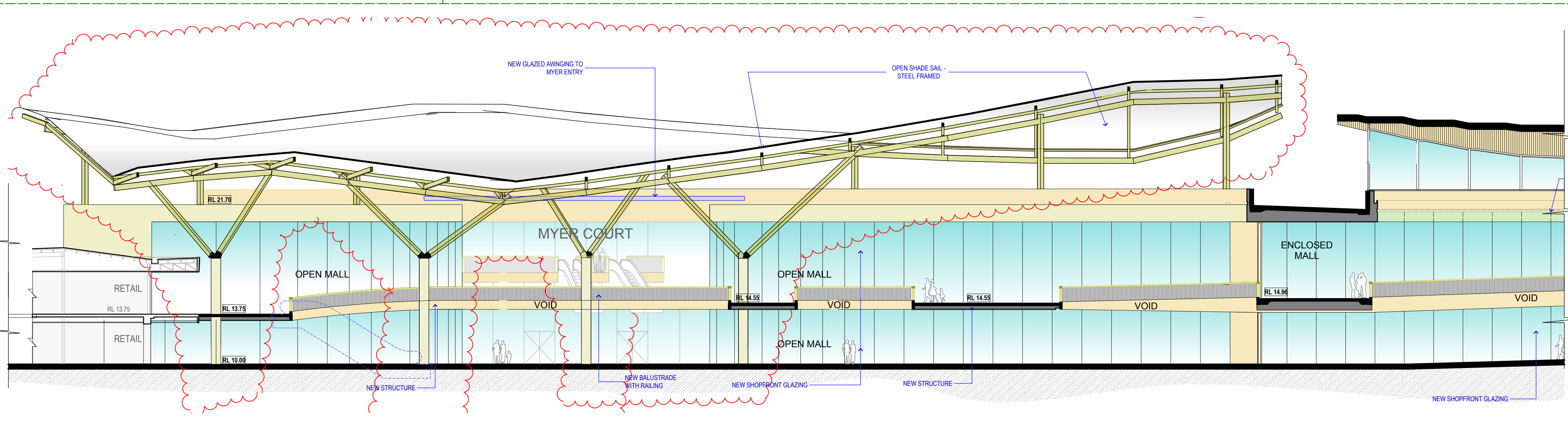

2 LONG SECTION - D: part 01  
1:200

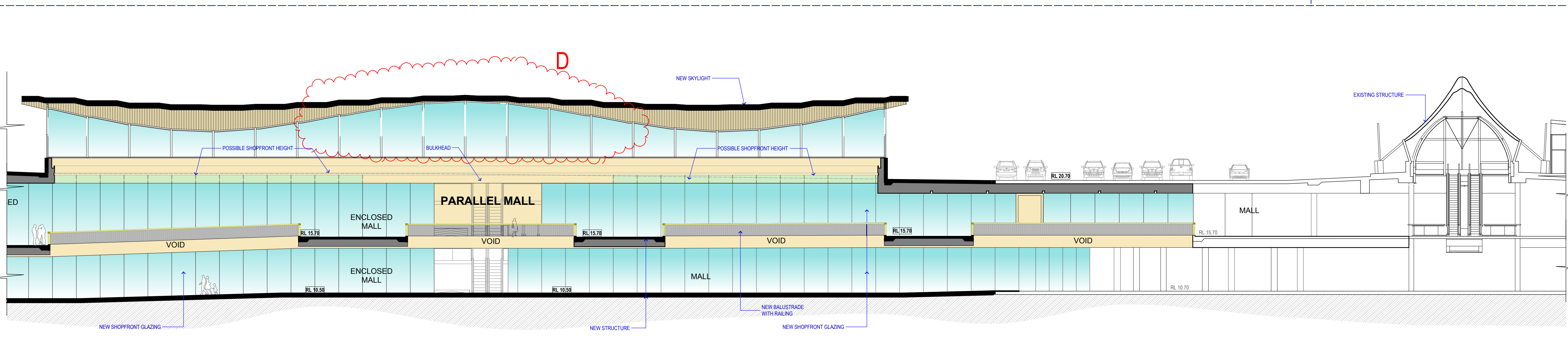

3 LONG SECTION - D: part 02  
1:200

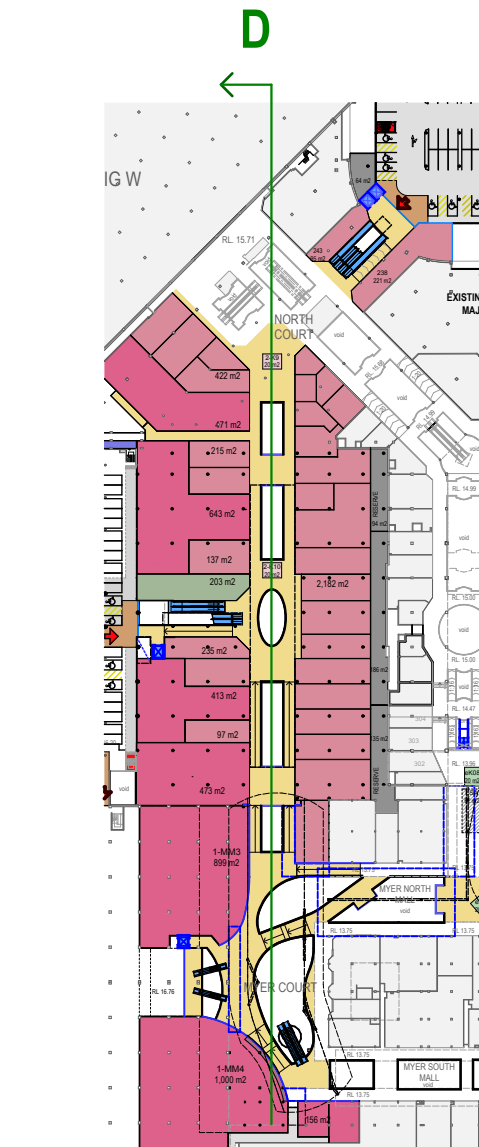

1 Section Key

THIS PLAN TO BE READ IN  
CONJUNCTION WITH  
MOD2014/0230  
WARRINGAH COUNCIL

- LEGEND: Area Types
- PROPOSED SPECIALTY SHOPS
  - PROPOSED MINI MAJOR
  - PROPOSED MAJOR
  - PROPOSED FOOD SHOP/ RESTAURANT
  - PROPOSED KIOSKS
  - PROPOSED MALL
  - PROPOSED CARPARK
  - PROPOSED AMENITIES/ STORAGE
  - PROPOSED SERVICES
  - PROPOSED PAVING
  - PROPOSED LANDSCAPING

# Long Sections

## First Stage Retail Extension & Associated Carparking

# WARRINGAH MALL

NOTES:  
REFER TO LATEST PROJECT  
DOCUMENTATION FOR EXISTING  
PLANS, SECTIONS, ELEVATIONS, RL'S,  
SURVEY AND DETAILS

**AMPCAPITAL**  
**SCENTRE GROUP**  
Owner and Operator of Westfield in Australia and New Zealand

**Scentre Design & Construction Pty Limited**  
100 Market Street Sydney NSW 2000  
Phone (02) 9358 7000 Fax (02) 9028 8500  
GPO Box 4004 Sydney NSW 2001  
ACN 005 267 265

1:500, NF, TS, RH, RJ, 17/10/2014  
1:200, Drawn Date  
2000 @  
**Scheme 28e** 11752 Project No

5400 Sections  
**Long Sections**

**DA 01.5402** Rev  
D

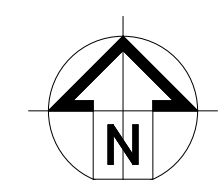

WARRINGAH MALL - RETAIL EXTENSION - PART 01



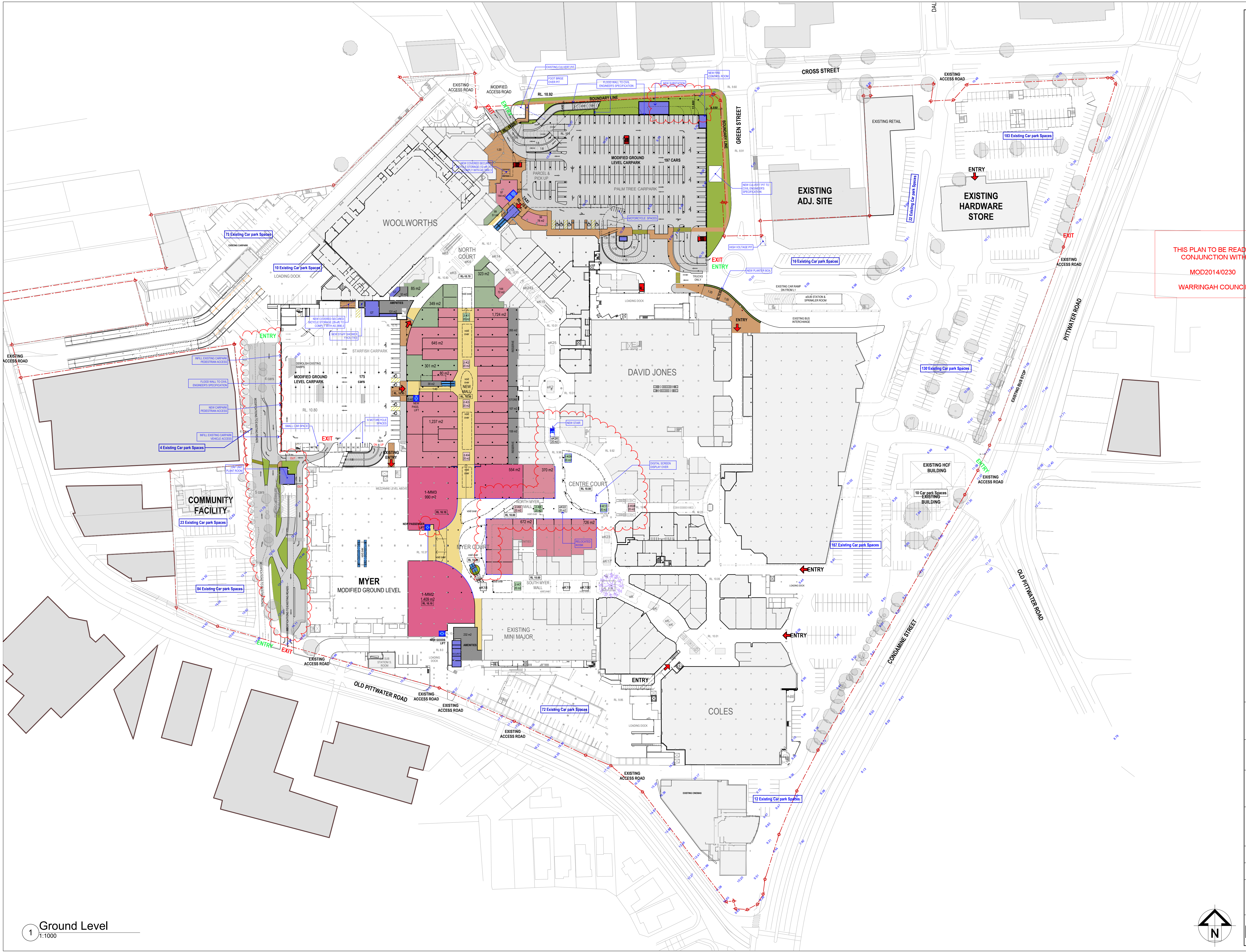

- LEGEND: Area Types
- PROPOSED SPECIALTY SHOPS
  - PROPOSED MINI MAJOR
  - PROPOSED MAJOR
  - PROPOSED FOOD SHOP/ RESTAURANT
  - PROPOSED KIOSKS
  - PROPOSED MALL
  - PROPOSED CARPARK
  - PROPOSED AMENITIES/ STORAGE
  - PROPOSED SERVICES
  - PROPOSED PAVING
  - PROPOSED LANDSCAPING

THIS PLAN TO BE READ IN CONJUNCTION WITH  
MOD2014/0230  
WARRINGAH COUNCIL

Proposed Ground Level  
First Stage Retail Extension & Associated Carparking  
**WARRINGAH MALL**

NOTES:  
REFER TO LATEST PROJECT DOCUMENTATION FOR EXISTING PLANS, SECTIONS, ELEVATIONS, R/L'S, SURVEY AND DETAILS



SCENTRE GROUP

Owner and Operator of Westfield in Australia and New Zealand

Scentre Design & Construction Pty Limited  
100 Market Street Sydney NSW 2000  
Phone (02) 9358 7000 Fax (02) 9028 8500  
GPO Box 4004 Sydney NSW 2001  
ACN 005 267 265

1:1000 @ NF, TS, RH, RJ 20/10/2014  
A1 Drawn Date

**Scheme 28e** 11752 Project No

5200 Proposed Plans

Proposed Ground Level

**DA 01.5201** Rev D



1 Ground Level  
1:1000



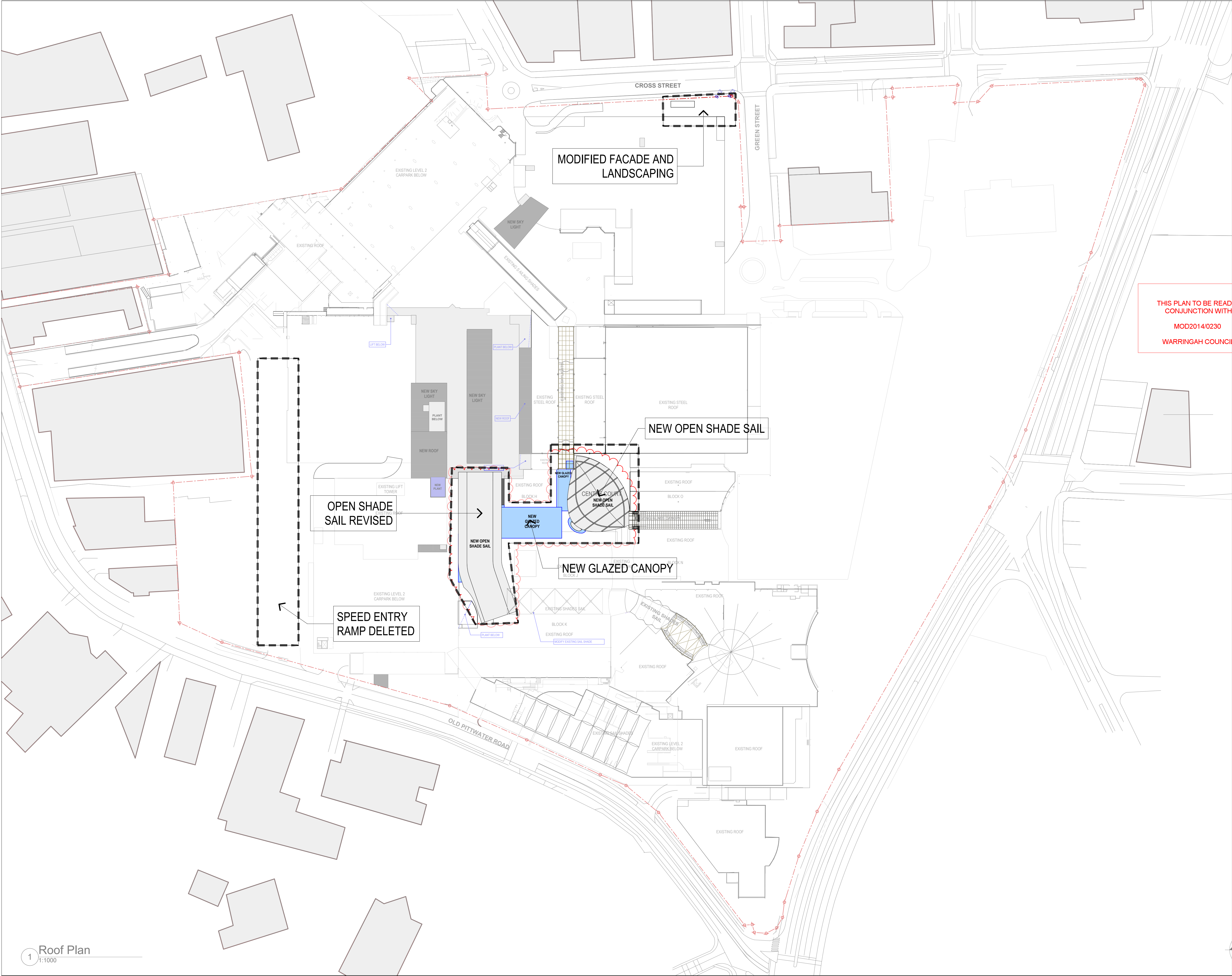

- LEGEND: Area Types
- PROPOSED SPECIALTY SHOPS
  - PROPOSED MIN MAJOR
  - PROPOSED MAJOR
  - PROPOSED FOOD SHOP/ RESTAURANT
  - PROPOSED KIOSKS
  - PROPOSED MALL
  - PROPOSED CARPARK
  - PROPOSED AMENITIES/ STORAGE
  - PROPOSED SERVICES
  - PROPOSED PAVING
  - PROPOSED LANDSCAPING

THIS PLAN TO BE READ IN  
CONJUNCTION WITH  
MOD2014/0230  
WARRINGAH COUNCIL

NOTIFICATION ROOF PLAN  
First Stage Retail Extension & Associated Carparking  
**WARRINGAH MALL**

NOTES:  
REFER TO LATEST PROJECT  
DOCUMENTATION FOR EXISTING  
PLANS, SECTIONS, ELEVATIONS, RL'S,  
SURVEY AND DETAILS

**AMPCAPITAL**

**SCENTRE GROUP**

Owner and Operator of **Westfield** in Australia and New Zealand

**Scentre Design & Construction Pty Limited**  
100 Market Street, Sydney NSW 2000  
Phone (02) 9358 7000 Fax (02) 9028 8500  
GPO Box 4004 Sydney NSW 2001  
ACN 005 267 265

1:1000 @ NF, TS, RH, RJ 18/10/2014  
A1 Drawn Date

**Scheme 28e** 11752  
Project No

**5800 NOTIFICATION DRAWINGS**

**NOTIFICATION ROOF PLAN**

**DA 01.5801** Rev  
D

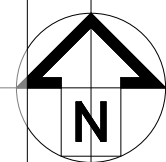



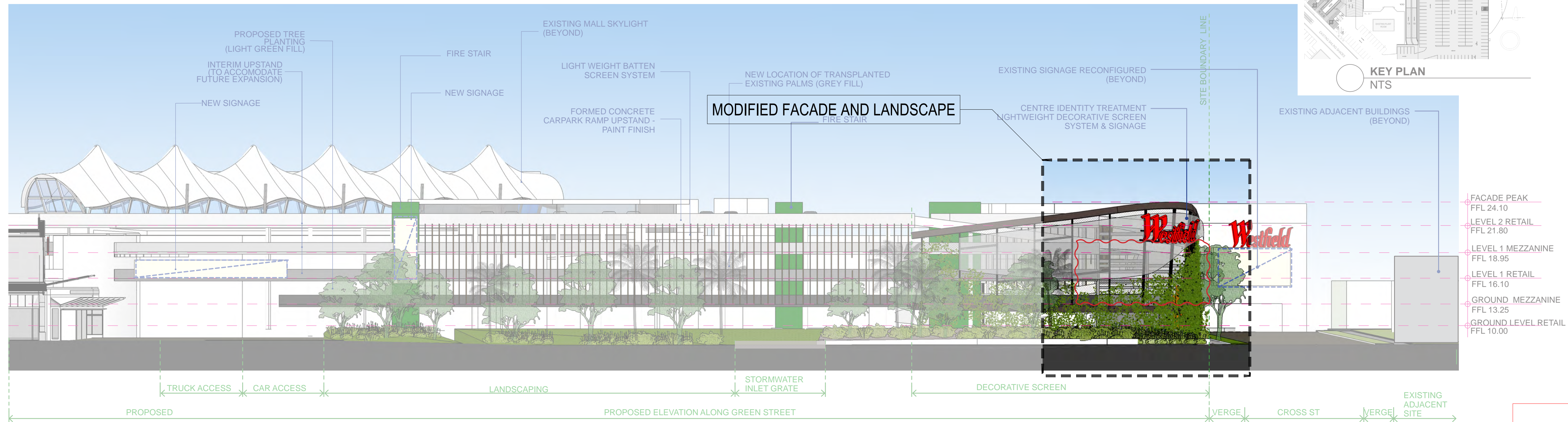

01 EAST ELEVATION - GREEN STREET  
1:250

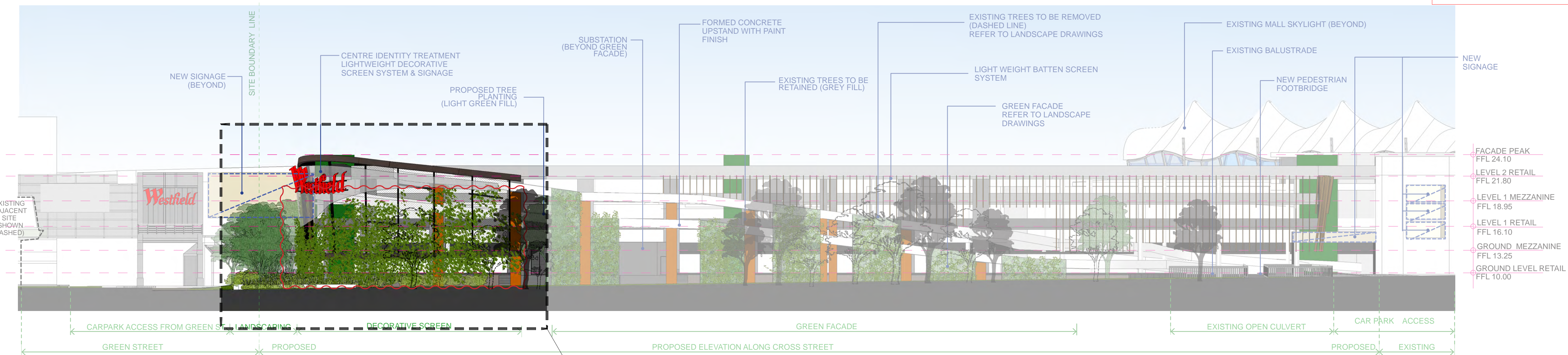

02 NORTH ELEVATION - CROSS STREET  
1:250

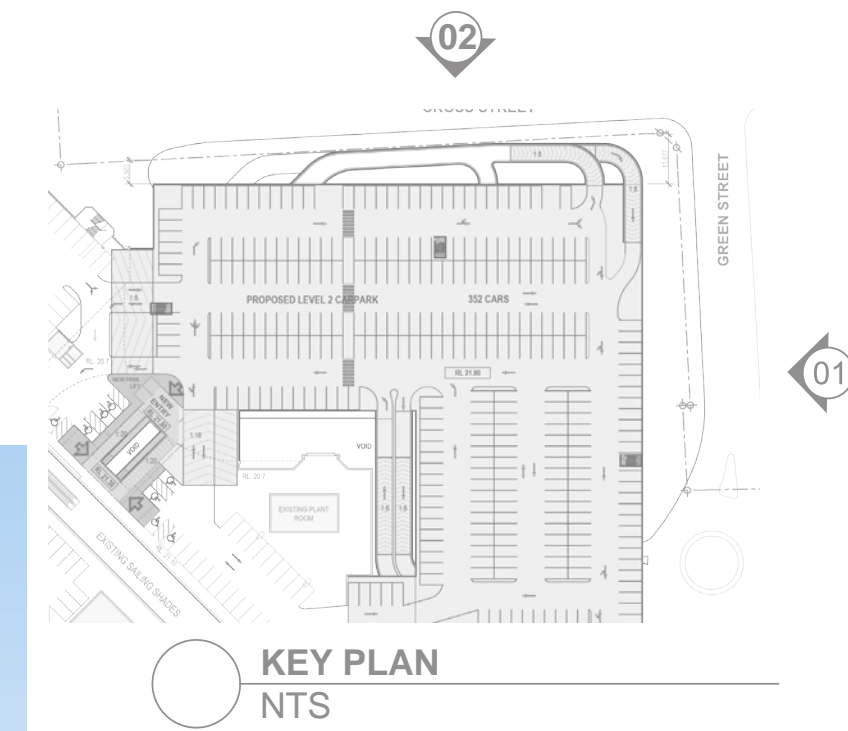

- LEGEND: Area Types
- PROPOSED SPECIALTY SHOPS
  - PROPOSED MINI MAJOR
  - PROPOSED MAJOR
  - PROPOSED FOOD SHOP/ RESTAURANT
  - PROPOSED KIOSKS
  - PROPOSED MALL
  - PROPOSED CARPARK
  - PROPOSED AMENITIES/ STORAGE
  - PROPOSED SERVICES
  - PROPOSED PAVING
  - PROPOSED LANDSCAPING

THIS PLAN TO BE READ IN  
CONJUNCTION WITH  
MOD2014/0230  
WARRINGAH COUNCIL

NOTIFICATION NORTH & EAST ELEVATION  
First Stage Retail Extension & Associated Carparking  
WARRINGAH MALL

NOTES:  
REFER TO LATEST PROJECT  
DOCUMENTATION FOR EXISTING  
PLANS, SECTIONS, ELEVATIONS, RL'S,  
SURVEY AND DETAILS

AMPCAPITAL

SCENTRE GROUP

Owner and Operator of Westfield in Australia and New Zealand

Scentre Design & Construction Pty Limited  
100 Market Street Sydney NSW 2000  
Phone (02) 9358 7000 Fax (02) 9028 8500  
GPO Box 4004 Sydney NSW 2001  
ACN 005 267 265

1:1 @ A1 NF, TS, RH, RJ 17/10/2014  
Drawn Date

Scheme 28e 11752  
Project No

5800 NOTIFICATION DRAWINGS

NOTIFICATION NORTH &  
EAST ELEVATION

DA 01.5802 Rev  
D

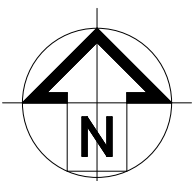



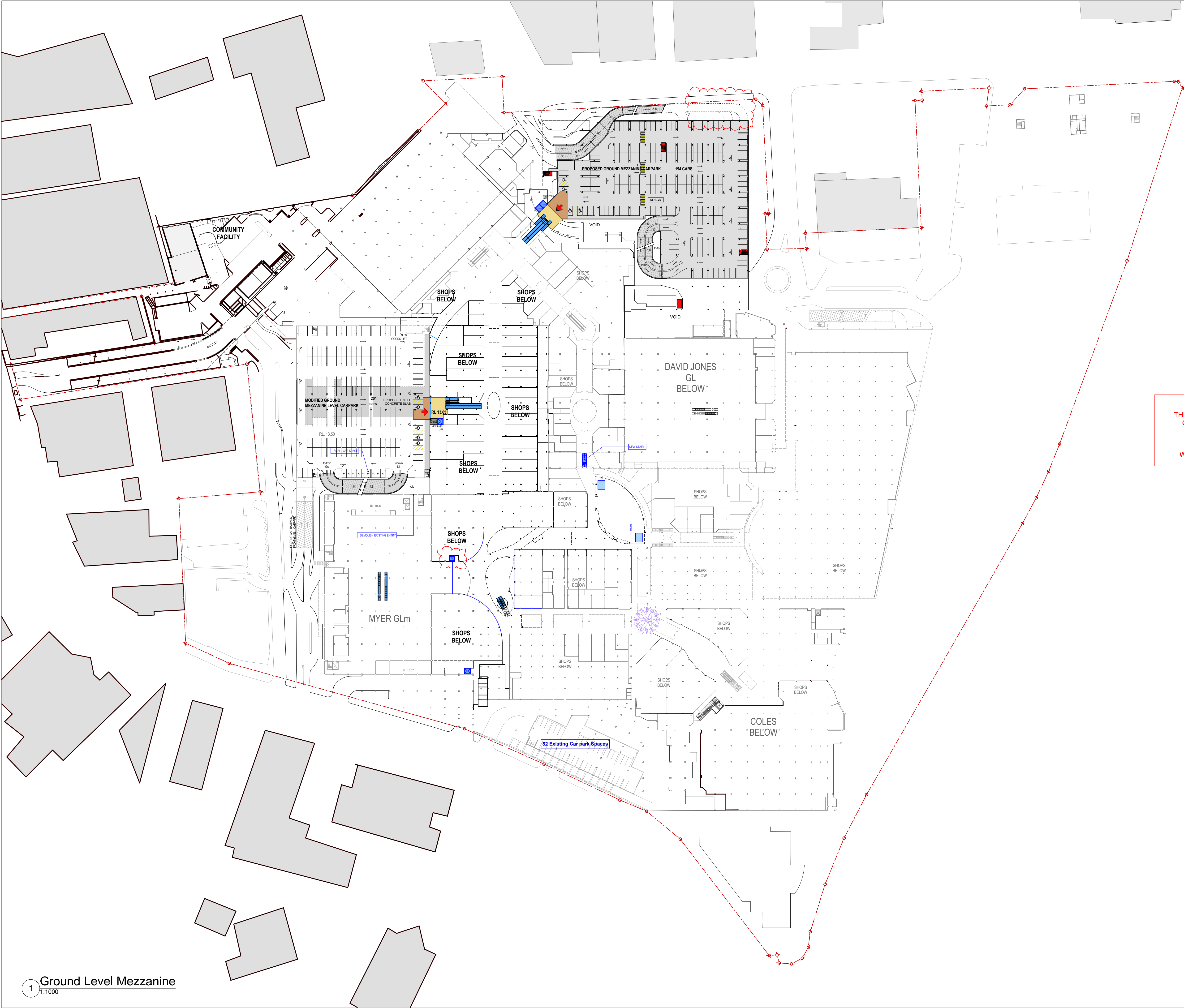

- LEGEND: Area Types
- PROPOSED SPECIALTY SHOPS
  - PROPOSED MINI MAJOR
  - PROPOSED MAJOR
  - PROPOSED FOOD SHOP/ RESTAURANT
  - PROPOSED KIOSKS
  - PROPOSED MALL
  - PROPOSED CARPARK
  - PROPOSED AMENITIES/ STORAGE
  - PROPOSED SERVICES
  - PROPOSED PAVING
  - PROPOSED LANDSCAPING

THIS PLAN TO BE READ IN  
CONJUNCTION WITH  
MOD2014/0230  
WARRINGAH COUNCIL

Proposed Ground Level Mezzanine  
First Stage Retail Extension & Associated Carparking  
**WARRINGAH MALL**

NOTES:  
REFER TO LATEST PROJECT  
DOCUMENTATION FOR EXISTING  
PLANS, SECTIONS, ELEVATIONS, RL'S,  
SURVEY AND DETAILS



Owner and Operator of **Westfield** in Australia and New Zealand

Scentre Design & Construction Pty Limited  
100 Market Street, Sydney NSW 2000  
Phone (02) 9358 7000 Fax (02) 9028 8500  
GPO Box 4004 Sydney NSW 2001  
ACN 1005 267 265

1:1000 @ NF, TS, RH, RJ 20/10/2014  
A1 Drawn Date

**Scheme 28e** 11752 Project No

5200 Proposed Plans

**Proposed Ground Level Mezzanine**

**DA 01.5202** Rev D

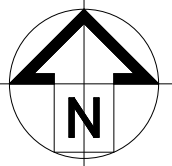



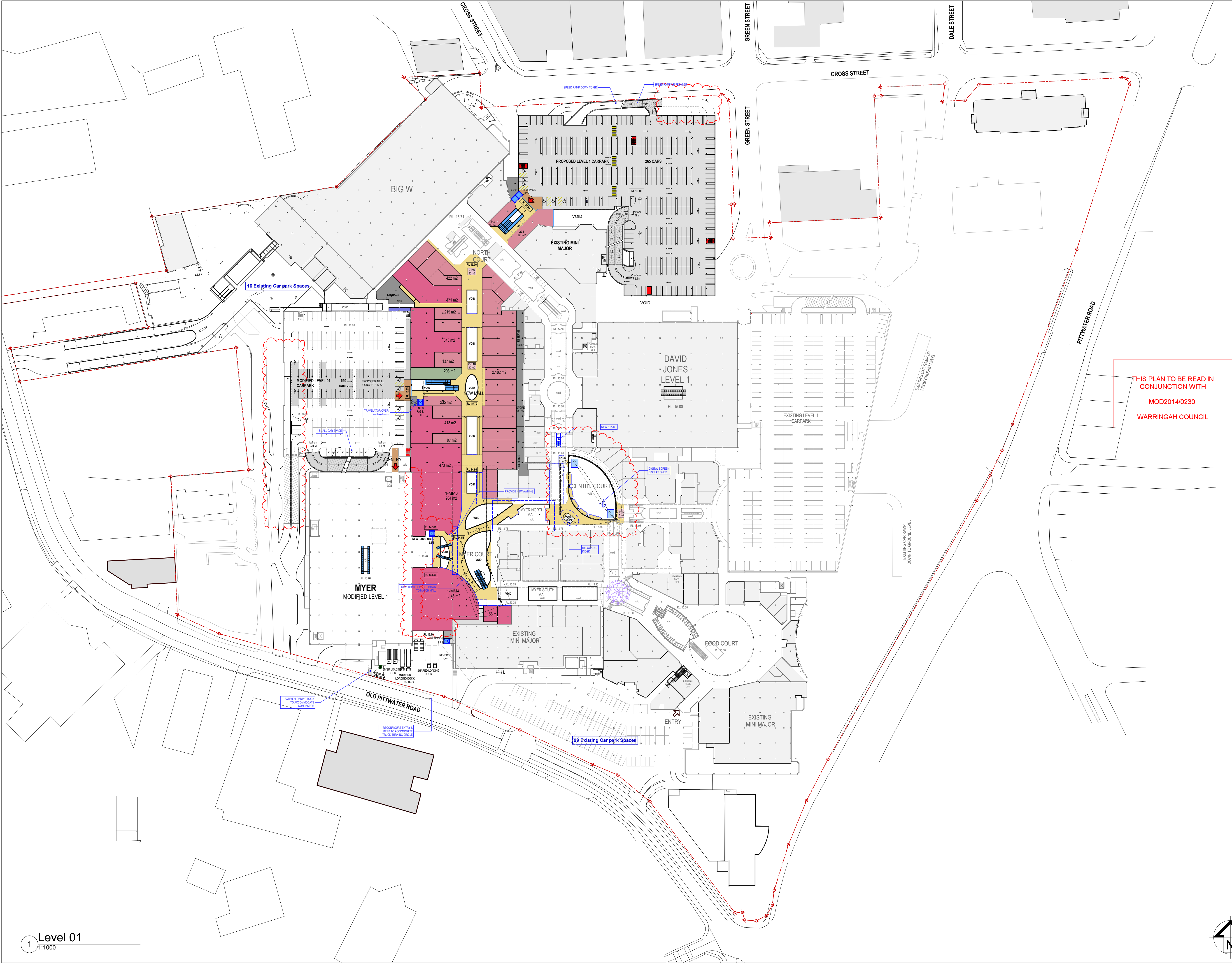

- LEGEND: Area Types
- PROPOSED SPECIALTY SHOPS
  - PROPOSED MINI MAJOR
  - PROPOSED MAJOR
  - PROPOSED FOOD SHOP/ RESTAURANT
  - PROPOSED KIOSKS
  - PROPOSED MALL
  - PROPOSED CARPARK
  - PROPOSED AMENITIES/ STORAGE
  - PROPOSED SERVICES
  - PROPOSED PAVING
  - PROPOSED LANDSCAPING

THIS PLAN TO BE READ IN CONJUNCTION WITH  
MOD2014/0230  
WARRINGAH COUNCIL

Proposed Level 01  
First Stage Retail Extension & Associated Carparking  
**WARRINGAH MALL**

NOTES:  
REFER TO LATEST PROJECT DOCUMENTATION FOR EXISTING PLANS, SECTIONS, ELEVATIONS, RL'S, SURVEY AND DETAILS

**AMPCAPITAL**  
**SCENTRE GROUP**  
Owner and Operator of Westfield in Australia and New Zealand

**Scentre Design & Construction Pty Limited**  
100 Market Street, Sydney NSW 2000  
Phone (02) 9358 7000 Fax (02) 9028 8500  
GPO Box 4004 Sydney NSW 2001  
ACN 1005 267 265

1:1000 @ NF, TS, RH, RJ 20/10/2014  
A1 Drawn Date  
**Scheme 28e** 11752 Project No

**5200 Proposed Plans**  
**Proposed Level 01**

**DA 01.5203** Rev D

1 Level 01  
1:1000

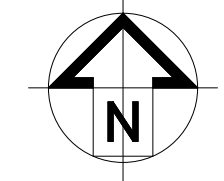

WARRINGAH MALL - RETAIL PLANS - Planning





Proposed Level 01 Mezzanine  
First Stage Retail Extension & Associated Carparking

NOTES:  
REFER TO LATEST PROJECT  
DOCUMENTATION FOR EXISTING  
PLANS, SECTIONS, ELEVATIONS, RL'S,  
SURVEY AND DETAILS



SCENTRE GROUPE

Owner and Operator of **Westfield** in Australia and New Zealand

**Scentre Design & Construction Pty Limited**  
100 Market Street. Sydney NSW 2000  
Phone (02) 9358 7000 Fax (02) 9028 8500  
GPO Box 4004 Sydney NSW 2001

1:1000 @ A1	NF, TS, RH, RJ Drawn	20/10/2014 Date
----------------	-------------------------	--------------------

<b>Scheme 28e</b>	11752 Project No
-------------------	---------------------

## 5200 Proposed Plans

**Proposed Level 01  
Mezzanine**

DA 01.5204

Re

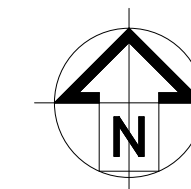











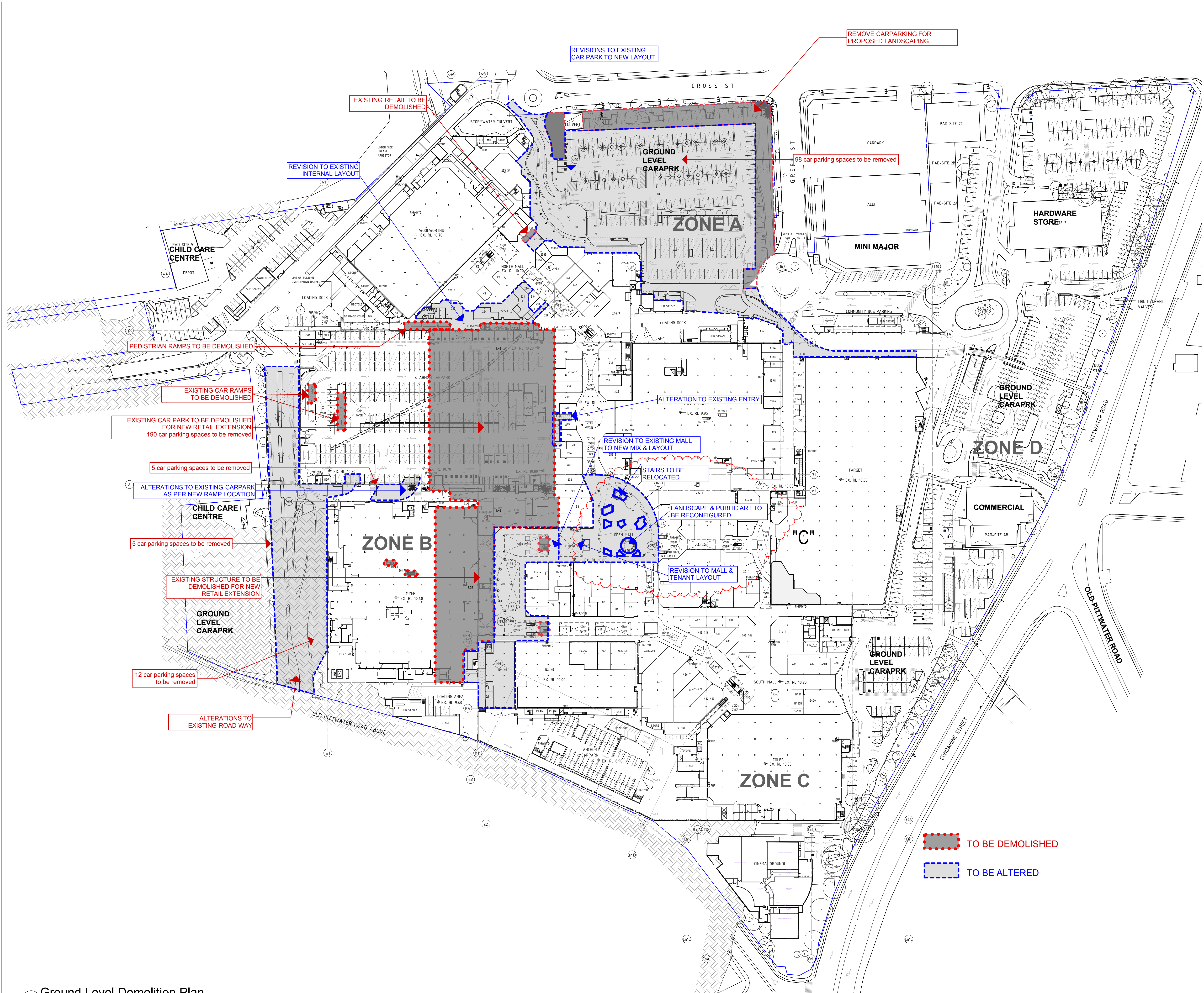

THIS PLAN TO BE READ IN CONJUNCTION WITH  
MOD2014/0230  
WARRINGAH COUNCIL

- LEGEND: Area Types
- PROPOSED SPECIALTY SHOPS
  - PROPOSED MINI MAJOR
  - PROPOSED MAJOR
  - PROPOSED FOOD SHOP/ RESTAURANT
  - PROPOSED KIOSKS
  - PROPOSED MALL
  - PROPOSED CARPARK
  - PROPOSED AMENITIES/ STORAGE
  - PROPOSED SERVICES
  - PROPOSED PAVING
  - PROPOSED LANDSCAPING

Demolition Plan- Ground Level  
First Stage Retail Extension & Associated Carparking  
**WARRINGAH MALL**

NOTES:  
REFER TO LATEST PROJECT DOCUMENTATION FOR EXISTING PLANS, SECTIONS, ELEVATIONS, RL'S, SURVEY AND DETAILS



Scentre Design & Construction Pty Limited  
100 Market Street, Sydney NSW 2000  
Phone (02) 9358 7000 Fax (02) 9028 8500  
GPO Box 4004 Sydney NSW 2001  
ACN 1005 267 265

1:1000 @ NF, TS, RH, RJ 17/10/2014  
A1 Drawn Date  
**Scheme 28e** 11752 Project No  
6250 Demolition Plans

**Demolition Plan- Ground Level**

**DA 01.5251** Rev D

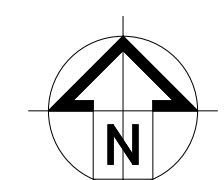



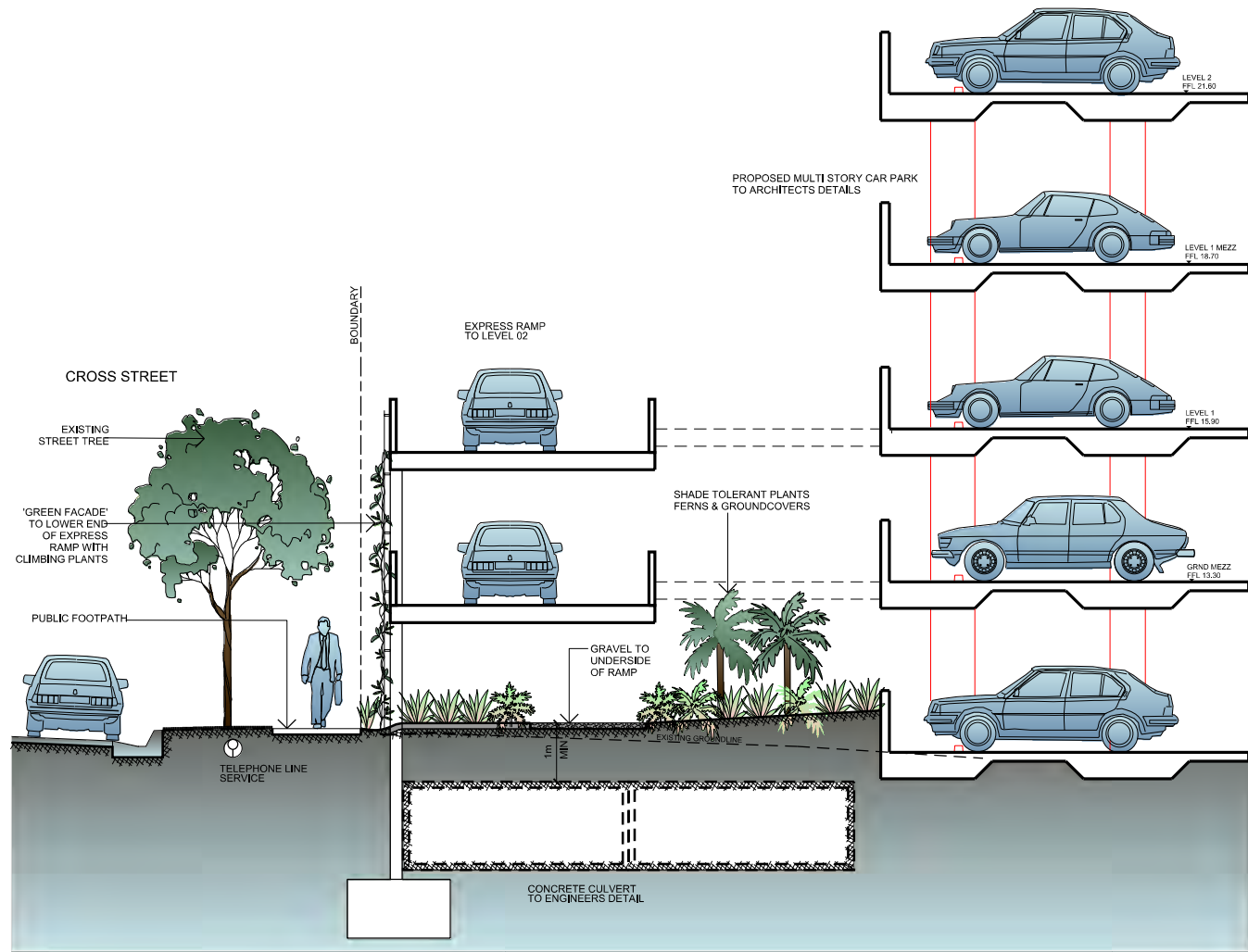

01 CROSS STREET SECTION SCALE 1:50

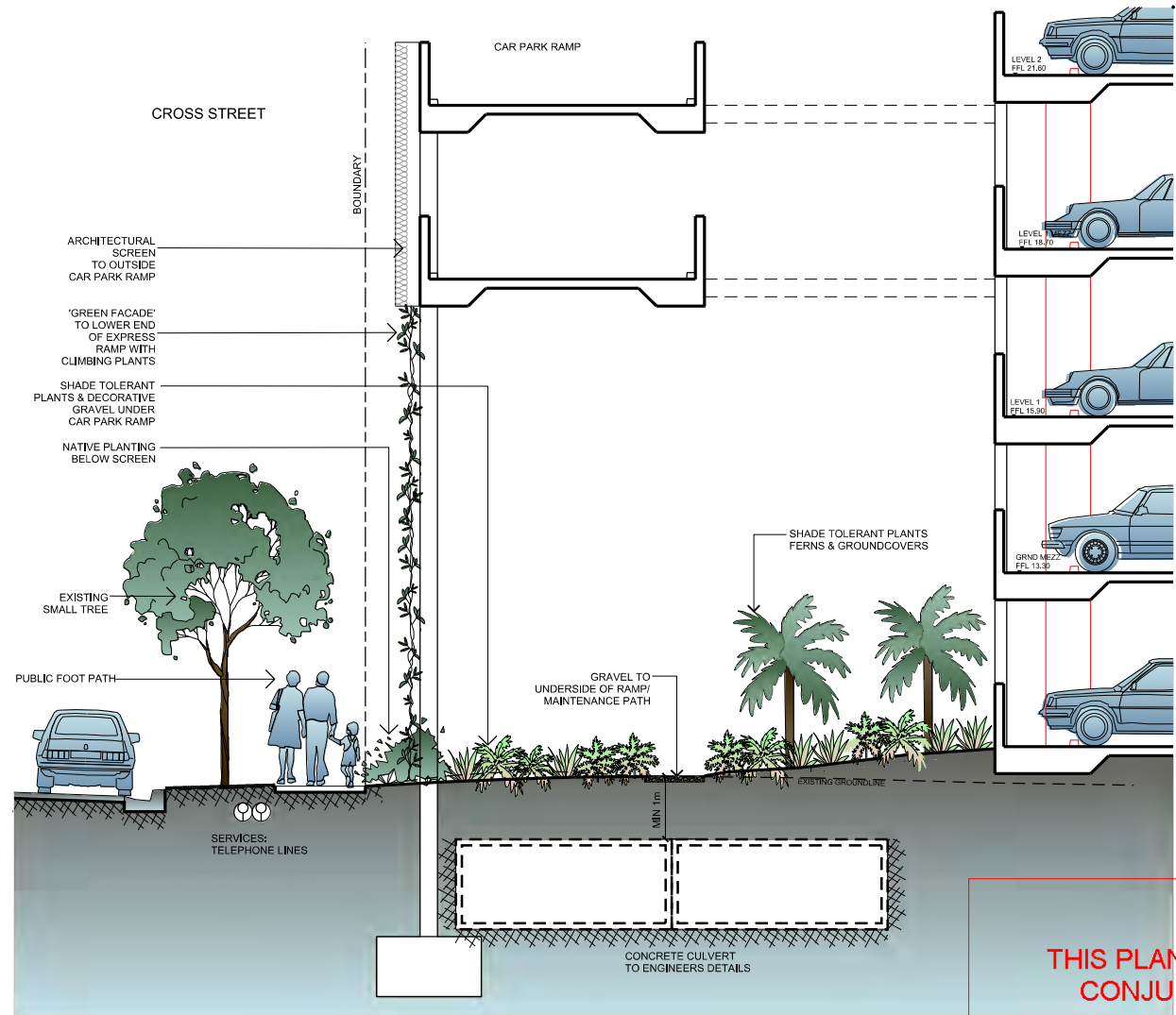

02 CROSS STREET SECTION SCALE 1:50

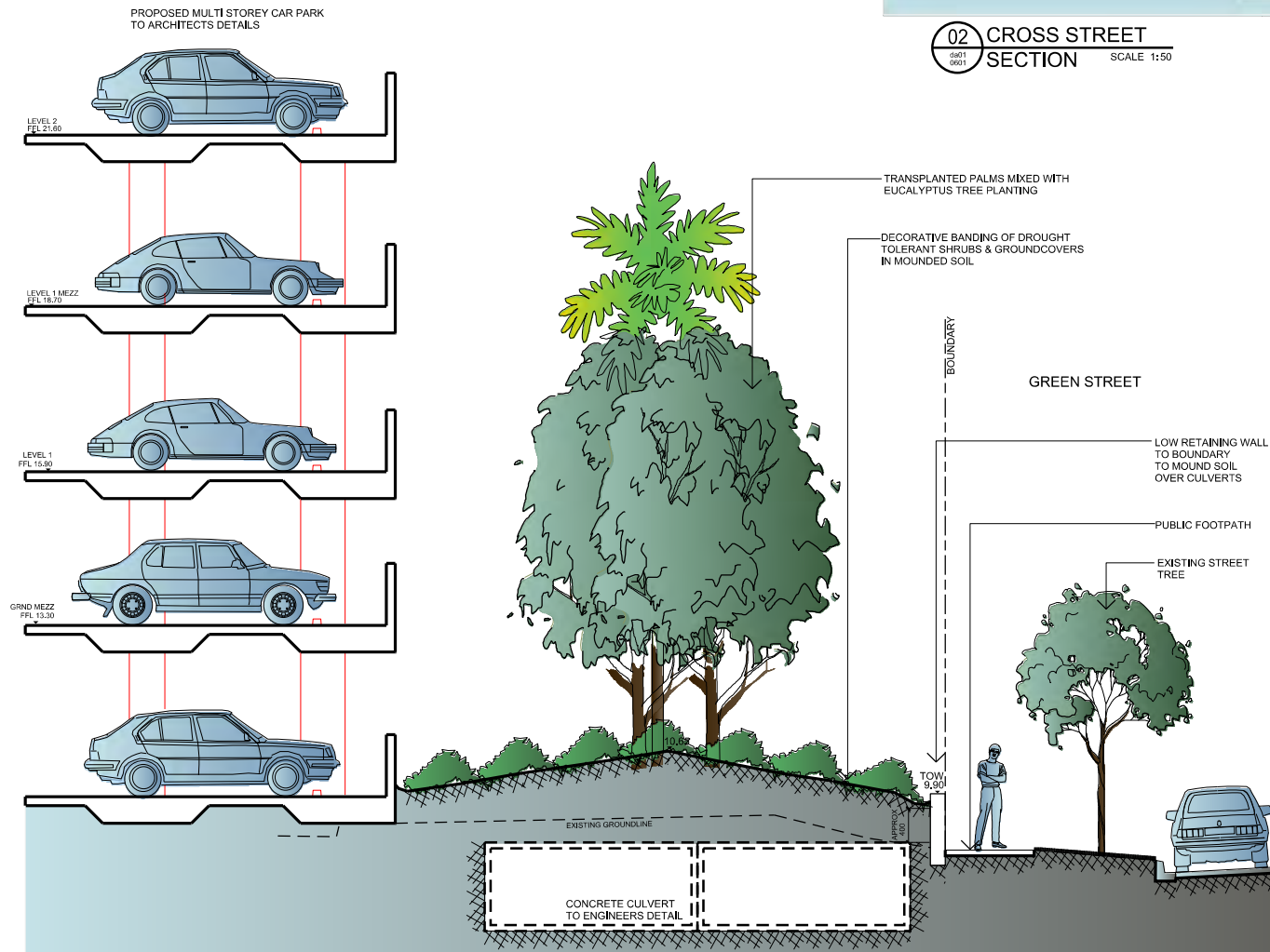

03 GREEN STREET SECTION SCALE 1:50

© copyright of dem (austr) pty limited abn 62 085 486 844. any unauthorised use or distribution of information depicted on this document without dem (austr) pty limited prior consent is prohibited.

any reports, drawings, advice or information included or referenced that is prepared and/or provided by any other party, including the client/recipient, is the sole representation of the party who prepared the report/drawings, advice or information and does not constitute a representation by dem (austr) pty limited. dem (austr) pty limited expressly takes no responsibility for any documents, advice or other material prepared by any other party.

figured dimensions to be taken in preference to scaled dimensions. verify all dimensions on the job before preparing shop drawings or commencing work. dimensions shown are computer generated and the contractor is to apply standard building tolerances.

verified suitable for the use stipulated by the relevant revision/issue only if initiated and checked by an authorised dem (austr) pty limited representative.

amendments		no.	date	amendment	by	chk'd	int.	verified
a01	05.11.08	preliminary for review	pn	ab				
a02	17.11.08	preliminary for review	pn	ab				
a03	20.11.08	coordination and review	ab					
a04	05.12.08	client review & contribution	pn	ab				
a05	06.12.08	revision	pn	ab				
a06	21.07.09	preliminary for review	pn	ab				
a07	14.05.09	revision	pn	ab				
a08	03.02.10	revision	pn	ab				
a09	07.05.13	pre - 596 issue	pn	ab				
a10	21.05.13	pre section 96 issue	pn	ab				
a11	20.05.13	section 96 issue	pn	ab				
a12	14.10.13	section 96 issue	pn	ab				
a13	19.12.13	section 96 issue	pn	ab				
a14	27.02.14	section 96 issue	pn	ab				
a15	20.10.14	section 96 issue	pn	ab				

THIS PLAN TO BE READ IN CONJUNCTION WITH  
MOD2014/0230  
WARRINGAH COUNCIL



dem

division: landscape architecture

level 8 15 help street chatswood nsw 2067  
p: po box 5036 west chatswood nsw 1515  
t: (02) 8966 6000 f: (02) 8966 6111  
e: sydney@dem.com.au

proposed:

**Warringah Mall  
Stage 01**

Scentre Design & Construction Pty Ltd  
85 Castlereagh Street  
Sydney NSW 2000

consultant:

drawing title:

landscape sections  
Cross Street & Green Street

**section 96**

original scale drawn project no.  
b1 as shown jl 4296-00

drawing no. rev no.

**da 01 6102 a15**



© copyright of dem (austr) pty limited abn 92 085 486 844.  
any unauthorised use or distribution of information depicted on this document without dem (austr) pty limited prior consent is prohibited.  
any reports, drawings, advice or information included or referenced that is prepared and/or provided by any other party, including the client/recipient, is the sole representation of the party who prepared the report/drawings, advice or information and does not constitute a representation by dem (austr) pty limited. dem (austr) pty limited expressly takes no responsibility for any documents, advice or other material prepared by any other party.  
figured dimensions to be taken in preference to scaled dimensions, verify all dimensions on the job before preparing shop drawings or commencing work. dimensions shown are computer generated and the contractor is to apply standard building tolerances.  
verified suitable for the use stipulated by the relevant revision/issue only if initialed and checked by an authorised dem (austr) pty limited representative.

amendments				verified	
no.	date	amendment	by	chk'd	int. chk'd
a01	17.11.08	preliminary for review	jh		
a02	26.11.08	coordination and review	ab		
a03	03.12.08	client review & coordination	ab		
a04	06.12.08	da issue	jh	ab	ab
a05	21.07.09	preliminary for review	jh		
a06	14.08.09	da issue	jh	ab	ab
a07	03.02.10	da issue	ab	ab	ab
a08	16.03.10	da issue - sill depth increased	ab	ab	ab
A09	07.05.13	pre - d06 issue	j	ab	ab
A10	21.05.13	pre section 96 issue	j	j	jh
a11	26.05.13	section 96 issue	j	j	ab
a12	14.10.13	section 96 issue	pn	pn	ab
a13	19.12.13	section 96 issue	pn	pn	ab
a14	27.01.14	section 96 issue	pn	pn	ab
a15	26.10.14	section 96 issue	pn	pn	ab



CROSS STREET ELEVATION  
NTS

THIS PLAN TO BE READ IN  
CONJUNCTION WITH  
MOD2014/0230  
WARRINGAH COUNCIL

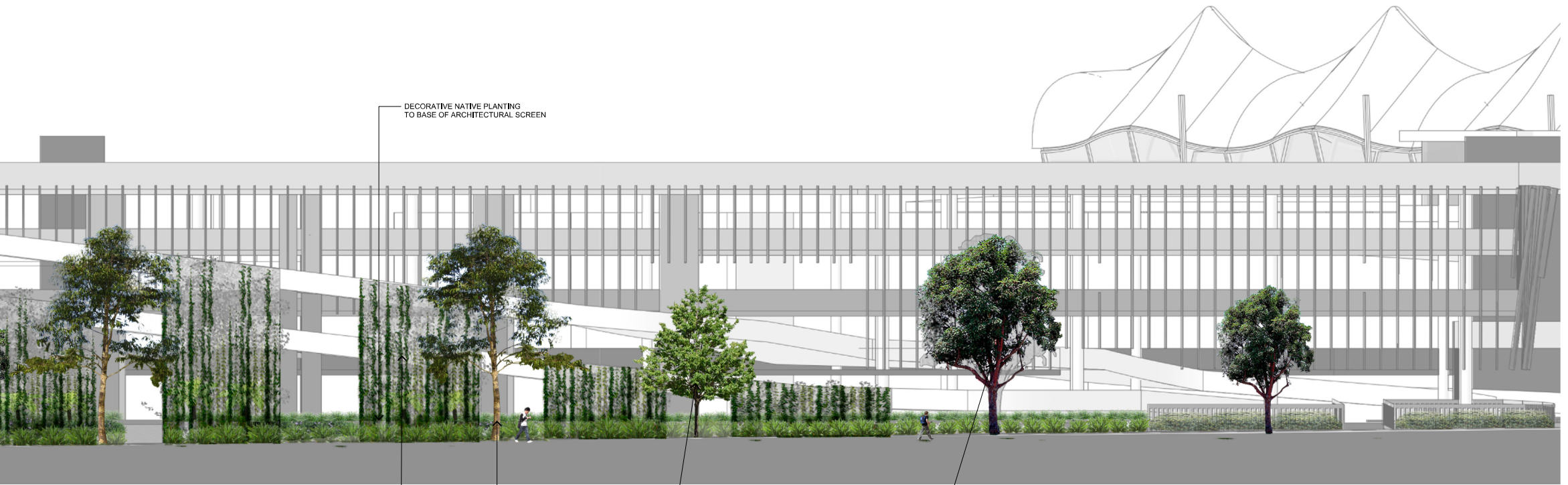

CROSS STREET ELEVATION  
NTS



dem

division: landscape architecture

level 8 15 help street chatswood nsw 2067  
p: po box 5036 west chatswood nsw 1515  
t: (02) 8966 6000 f: (02) 8966 6111  
e: sydney@dem.com.au

project client

**Warringah Mall  
Stage 01**

Scentre Design & Construction Pty Ltd  
85 Castlereagh Street  
Sydney NSW 2000  
consultant

drawing title

landscape northern elevation  
Cross Street

**section 96**

original scale drawn project no.  
b1 as shown jl 4296-00

drawing no. rev no.  
**da 01 6103** A15





GREEN STREET ELEVATION  
NTS

DECORATIVE DROUGHT TOLERANT  
SHRUB AND GROUND COVER PLANTING IN BANDS

EXISTING STREET TREES

THIS PLAN TO BE READ IN  
CONJUNCTION WITH  
  
MOD2014/0230  
  
WARRINGAH COUNCIL

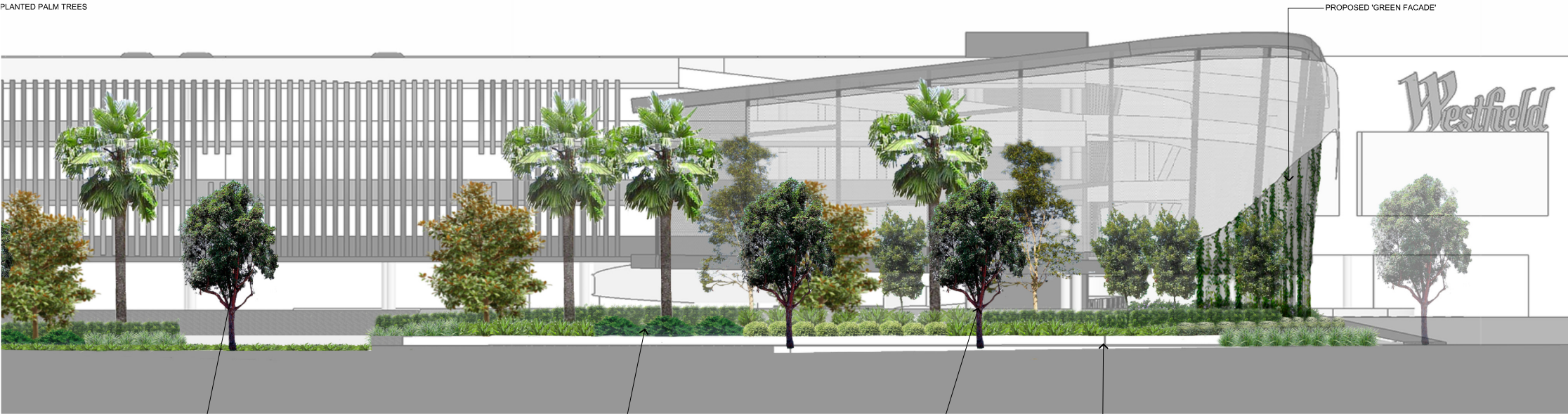

GREEN STREET ELEVATION  
NTS

DECORATIVE DROUGHT TOLERANT  
SHRUB AND GROUND COVER PLANTING IN BANDS

EXISTING STREET TREES

LOW RETAINING WALL TO BOUNDARY

EXISTING STREET TREES

© copyright of dem (austr) Pty Limited abn 92 085 486 844.  
any unauthorised use or distribution of information depicted on this document  
without dem (austr) Pty Limited prior consent is prohibited.

any reports, drawings, studies or information included or referenced that is  
prepared and/or provided by any other party, including the client/recipient, is  
the sole representation of the party who prepared the report, drawings, advice  
or information and does not constitute a representation by dem (austr) Pty  
Limited. dem (austr) Pty Limited expressly takes no responsibility for any  
documents, advice or other material prepared by any other party.

figured dimensions to be taken in preference to scaled dimensions, verify all  
dimensions on the job before preparing shop drawings or commencing work.  
dimensions shown are computer generated and the contractor is to apply  
standard building tolerances.

verified suitable for the use stipulated by the relevant revision/issue  
only if initialed and checked by an authorised dem (austr) Pty Limited  
representative.

amendments				verified			
no.	date	amendment	by	chk'd	int	chk'd	
a01	20.05.13	primary bus, for review	JL	JL	JH	JH	
a02	26.08.13	section 96 issue	J	J	ab	ab	
a03	14.10.13	section 96 issue	pn	pn	ab	ab	
a04	19.12.13	section 96 issue	pn	pn	ab	ab	
a05	27.02.14	section 96 issue	pn	pn	ab	ab	
a06	20.10.14	section 96 issue	pn	pn	ab	ab	



dem

division: landscape architecture

level 8 15 help street chatswood nsw 2067  
p: po box 5036 west chatswood nsw 1515  
t: (02) 8966 6000 f: (02) 8966 6111  
e: sydney@dem.com.au

project/issue

**Warringah Mall  
Stage 01**

Scentre Design & Construction Pty Ltd  
85 Castlereagh Street  
Sydney NSW 2000  
consultant

drawing title

landscape elevation  
Green street

**section 96**

original	scale	drawn	project no.
b1	NTS	JL	4296-00

drawing no.	rev. no.
<b>da016108</b>	a06



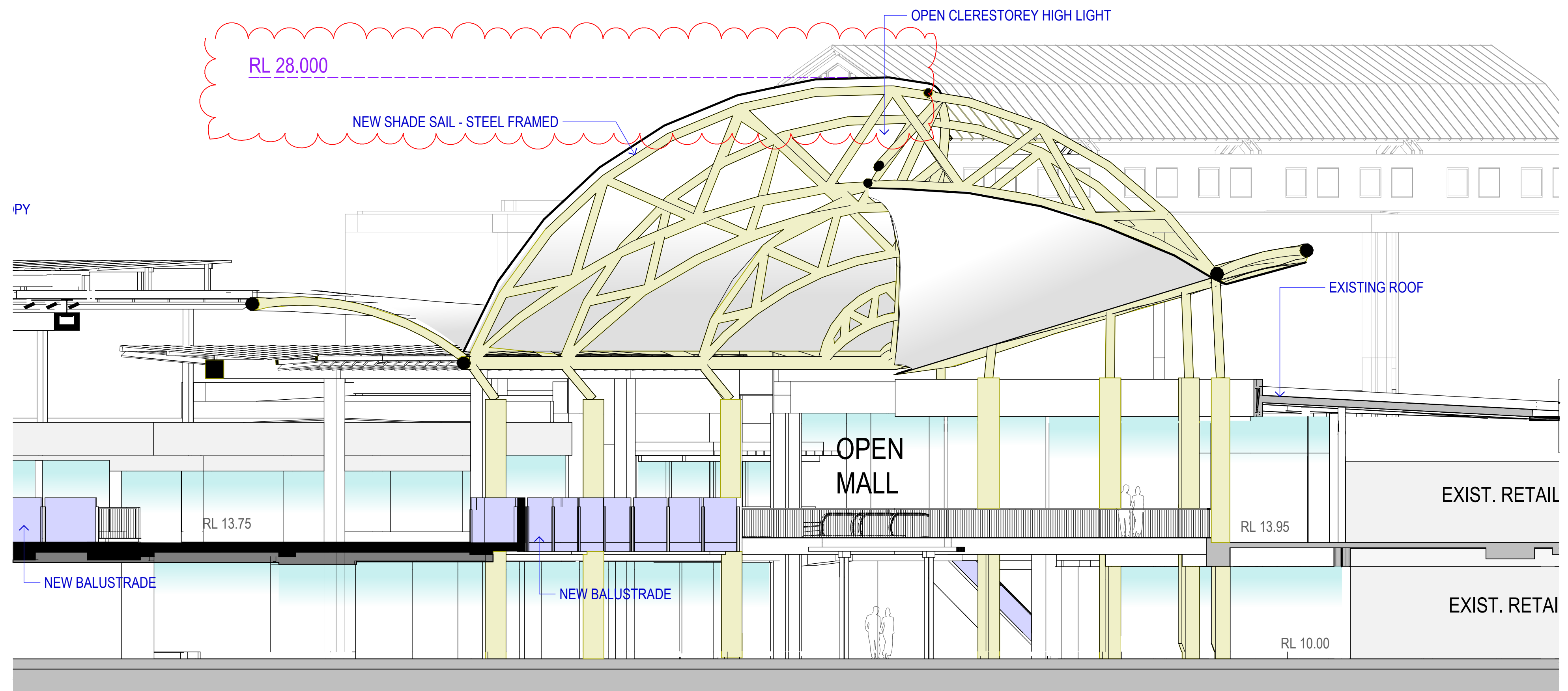

1 SECTION E: SHORT - Looking NW  
1:100

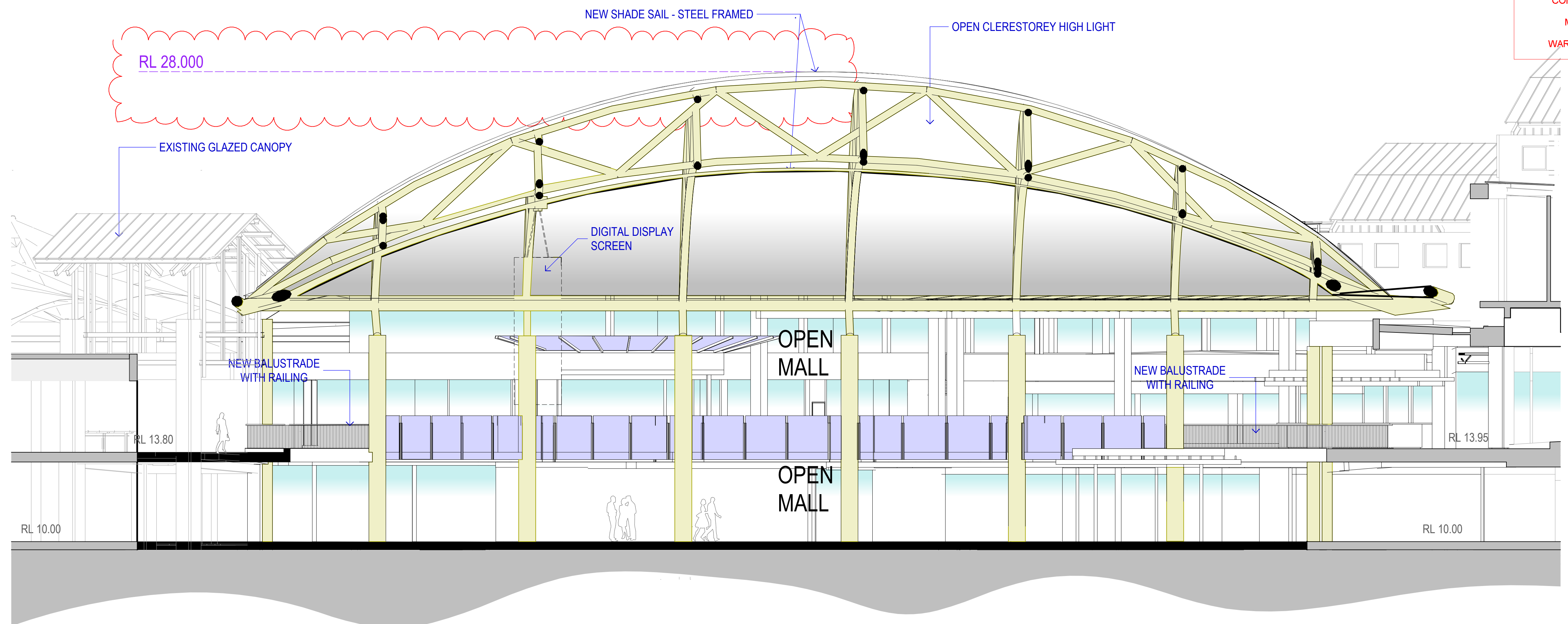

2 SECTION F: LONG - Looking SW  
1:100

- LEGEND: Area Types
- PROPOSED SPECIALTY SHOPS
  - PROPOSED MINI MAJOR
  - PROPOSED MAJOR
  - PROPOSED FOOD SHOP/ RESTAURANT
  - PROPOSED KIOSKS
  - PROPOSED MALL
  - PROPOSED CARPARK
  - PROPOSED AMENITIES/ STORAGE
  - PROPOSED SERVICES
  - PROPOSED PAVING
  - PROPOSED LANDSCAPING
  - PROPOSED LEASURE

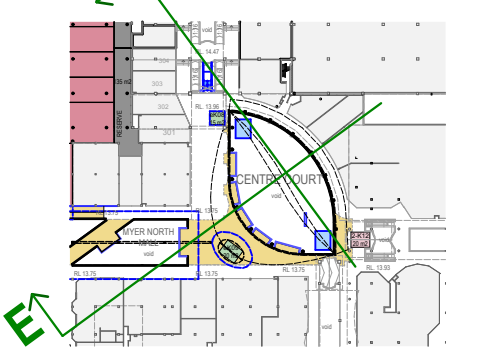

Section Key

THIS PLAN TO BE READ IN  
CONJUNCTION WITH  
MOD2014/0230  
WARRINGAH COUNCIL

# Centre Court First Stage Retail Extension & Associated Carparking WARRINGAH MALL

NOTES:  
REFER TO LATEST PROJECT  
DOCUMENTATION FOR EXISTING  
PLANS, SECTIONS, ELEVATIONS, RL'S,  
SURVEY AND DETAILS

**AMPCAPITAL**

**SCENTRE GROUP**

Owner and Operator of **Westfield** in Australia and New Zealand

Scentre Design and Construction Pty Limited  
100 Market Street, Sydney NSW 2000  
Phone (02) 9358 7000 Fax (02) 9028 8500  
GPO Box 4004 Sydney NSW 2001  
ACN 005 267 265

1:100, NF, TS, RH, RJ 14/11/2014  
1:2000 @ Drawn Date

**Scheme 28e** 11752 Project No

5400 Sections

**Centre Court**

**DA 01.5403** Rev B

