

EXISTING GROUND FLOOR PLAN

1:100

TRUE NORTH: 	NOTES (E & OE) <ul style="list-style-type: none">• All structures including stormwater & drainage to engineer's details.• Do not obtain dimensions by scaling drawings.• All dimensions are to be checked on site prior to starting work.• These drawings are to be read in conjunction with all other consultant's drawings and specifications.• All workmanship & materials shall be in accordance with the requirements of current editions including amendments of the National Construction Code, relevant Australian Standards & local council requirements.• New materials are to be used throughout unless otherwise noted.• Concrete footings, slab, structural beams or any other structural members are to be designed by a practicing engineer.	<div>JJ Drafting</div> <div>Division of JJ DRAFTING AUSTRALIA PTY LTD</div> <div>26/90 Mona Vale Road, Mona Vale, NSW, 2103</div> <div>PO Box 687, Dee Why, NSW, 2099</div> <div>Mob. 0414 717 541 Email. jjdraft@tpg.com.au</div> <div>www.jjdrafting.com.au</div> <div>ACN 651 693 346</div>	<table><tr><th>REV:</th><th>DATE:</th><th>DESCRIPTION:</th></tr><tr><td>A</td><td>11.03.21</td><td>CHANGE LEVEL OF POOL</td></tr><tr><td>AB</td><td>15.12.21</td><td>POOL REDESIGN</td></tr><tr><td> </td><td> </td><td> </td></tr><tr><td> </td><td> </td><td> </td></tr><tr><td> </td><td> </td><td> </td></tr><tr><td> </td><td> </td><td> </td></tr></table>	REV:	DATE:	DESCRIPTION:	A	11.03.21	CHANGE LEVEL OF POOL	AB	15.12.21	POOL REDESIGN													PROJECT DETAILS: # SECTION 4.55 PROPOSED ALTERATIONS AND ADDITIONS 13 KINSDALE CLOSE KILLARNEY HEIGHTS		DATE: 08/20	DRAWN BY: HF	SCALE: 1:100 @ A3
			REV:	DATE:	DESCRIPTION:																								
A	11.03.21	CHANGE LEVEL OF POOL																											
AB	15.12.21	POOL REDESIGN																											
DRAWING TITLE: EXISTING GROUND FLOOR PLAN				JOB No: 823/20	CHECKED BY: JJ	DRAWING No: DA.02																							

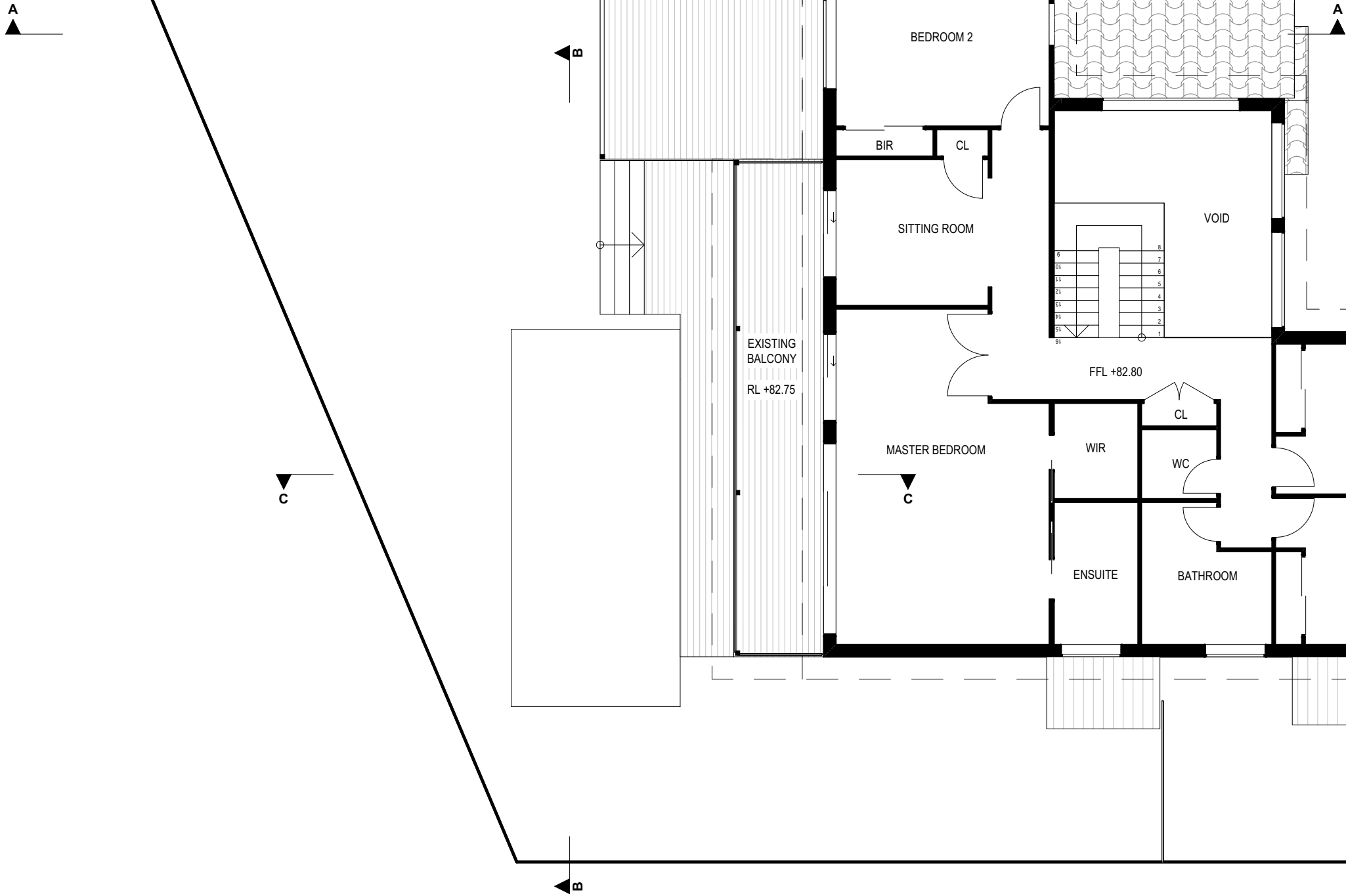

EXISTING FIRST FLOOR PLAN

1:100

TRUE NORTH:

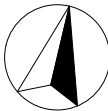

NOTES (E & OE)

- All structures including stormwater & drainage to engineer's details.
- Do not obtain dimensions by scaling drawings.
- All dimensions are to be checked on site prior to starting work.
- These drawings are to be read in conjunction with all other consultant's drawings and specifications.
- All workmanship & materials shall be in accordance with the requirements of current editions including amendments of the National Construction Code, relevant Australian Standards & local council requirements.
- New materials are to be used throughout unless otherwise noted.
- Concrete footings, slab, structural beams or any other structural members are to be designed by a practicing engineer.

JJ Drafting

Division of JJ DRAFTING AUSTRALIA PTY LTD
26/90 Mona Vale Road, Mona Vale, NSW, 2103
PO Box 687, Dee Why, NSW, 2099
Mob. 0414 717 541 | Email. jjdraft@tpg.com.au
www.jjdrafting.com.au
ACN 651 693 346

REV:	DATE:	DESCRIPTION:
A	11.03.21	CHANGE LEVEL OF POOL
AB	15.12.21	POOL REDESIGN

PROJECT DETAILS: # SECTION 4.55 PROPOSED ALTERATIONS AND ADDITIONS 13 KINSDALE CLOSE KILLARNEY HEIGHTS
DRAWING TITLE: EXISTING FIRST FLOOR PLAN

DATE: 08/20	DRAWN BY: HF	SCALE: 1:100 @ A3
JOB No: 823/20	CHECKED BY: JJ	DRAWING No: DA.03

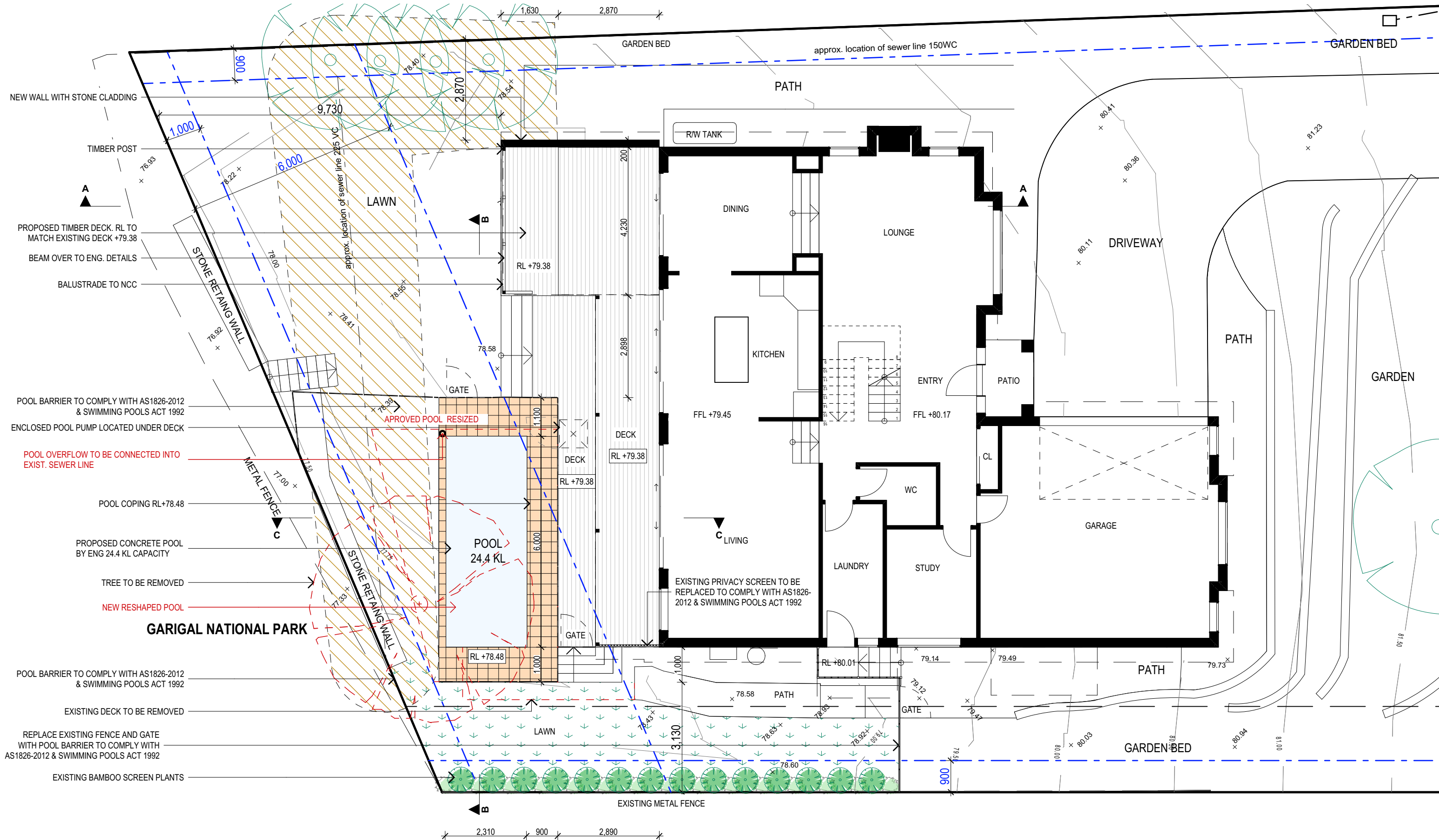

PROPOSED GROUND FLOOR PLAN

1:100

TRUE NORTH:

NOTES (E & OE)

- All structures including stormwater & drainage to engineer's details.
- Do not obtain dimensions by scaling drawings.
- All dimensions are to be checked on site prior to starting work.
- These drawings are to be read in conjunction with all other consultant's drawings and specifications.
- All workmanship & materials shall be in accordance with the requirements of current editions including amendments of the National Construction Code, relevant Australian Standards & local council requirements.
- New materials are to be used throughout unless otherwise noted.
- Concrete footings, slab, structural beams or any other structural members are to be designed by a practicing engineer.

JJ Drafting
Division of JJ DRAFTING AUSTRALIA PTY LTD
26/90 Mona Vale Road, Mona Vale, NSW, 2103
PO Box 687, Dee Why, NSW, 2099
Mob. 0414 717 541 | Email. jjdraft@tpg.com.au
www.jjdrafting.com.au
ACN 651 693 346

REV:	DATE:	DESCRIPTION:
A	11.03.21	CHANGE LEVEL OF POOL
AB	15.12.21	POOL REDESIGN

PROJECT DETAILS: # SECTION 4.55
PROPOSED ALTERATIONS AND ADDITIONS
13 KINSDALE CLOSE KILLARNEY HEIGHTS

DRAWING TITLE:
PROPOSED GROUND FLOOR PLAN

DATE: 08/20	DRAWN BY: HF	SCALE: 1:100 @ A3
JOB No: 823/20	CHECKED BY: JJ	DRAWING No: DA.04

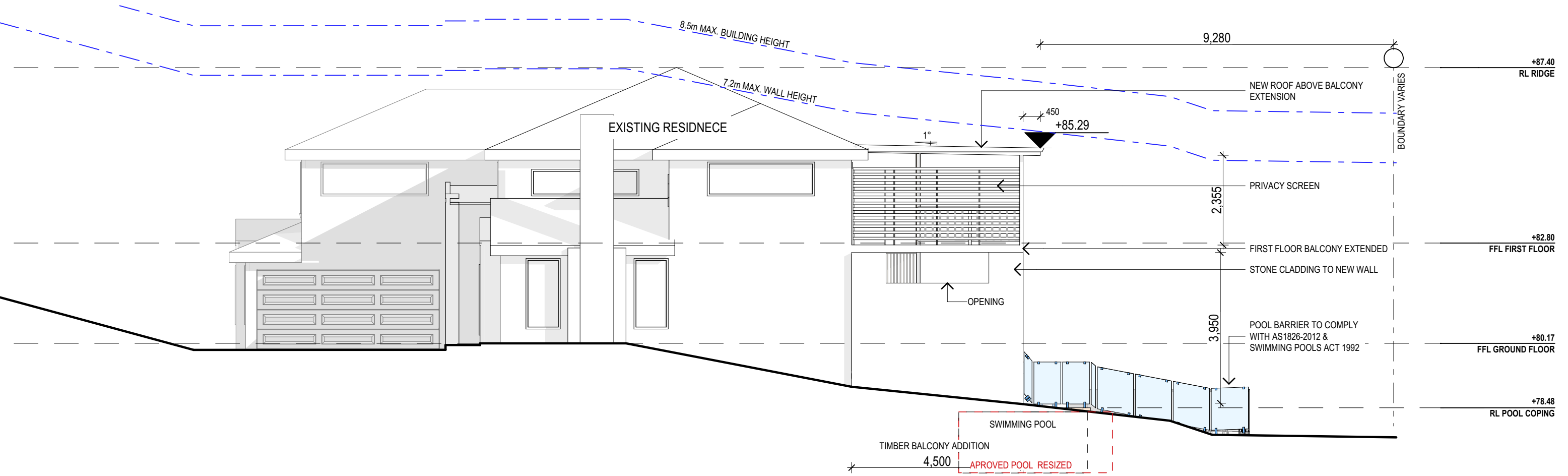

NORTH ELEVATION
1:100

NOTES (E & OE)

- All structures including stormwater & drainage to engineer's details.
- Do not obtain dimensions by scaling drawings.
- All dimensions are to be checked on site prior to starting work.
- These drawings are to be read in conjunction with all other consultant's drawings and specifications.
- All workmanship & materials shall be in accordance with the requirements of current editions including amendments of the National Construction Code, relevant Australian Standards & local council requirements.
- New materials are to be used throughout unless otherwise noted.
- Concrete footings, slab, structural beams or any other structural members are to be designed by a practicing engineer.

JJ Drafting

174 Garden St, North Narrabeen, NSW, 2101
PO Box 687, Dee Why, NSW, 2099
Mob. 0414 717 541
Email. jjdraft@tpg.com.au
www.jjdrafting.com.au

REV:	DATE:	DESCRIPTION:
A	11.03.21	CHANGE LEVEL OF POOL
AB	15.12.21	POOL REDESIGN

PROJECT DETAILS: # SECTION 4.55 PROPOSED ALTERATIONS AND ADDITIONS 13 KINSDALE CLOSE KILLARNEY HEIGHTS	DATE: 08/20	DRAWN BY: HF	SCALE: 1:100 @ A3
DRAWING TITLE: NORTH ELEVATION	JOB No: 823/20	CHECKED BY: JJ	DRAWING No: DA.06

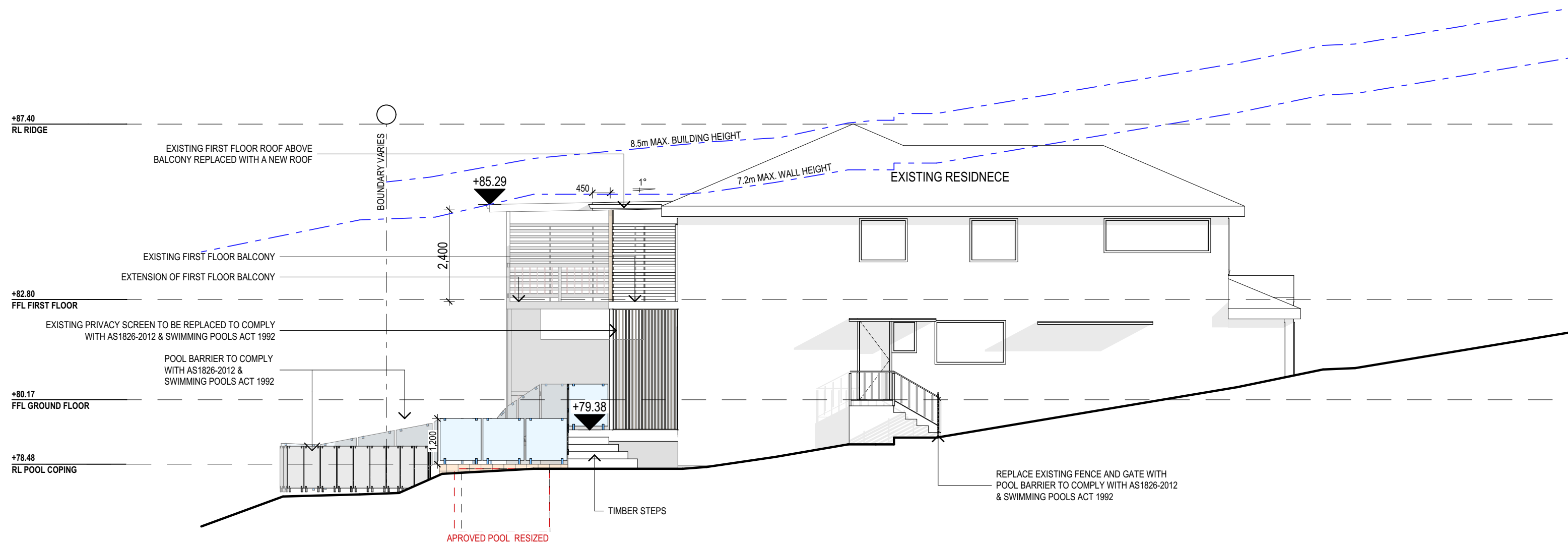

SOUTH ELEVATION

1:100

NOTES (E & OE)	● All structures including stormwater & drainage to engineer's details.
	● Do not obtain dimensions by scaling drawings.
● All dimensions are to be checked on site prior to starting work.	● These drawings are to be read in conjunction with all other consultant's drawings and specifications.
	● All workmanship & materials shall be in accordance with the requirements of current editions including amendments of the National Construction Code, relevant Australian Standards & local council requirements.
● New materials are to be used throughout unless otherwise noted.	● Concrete footings, slab, structural beams or any other structural members are to be designed by a practicing engineer.

JJ Drafting

174 Garden St, North Narrabeen, NSW, 2101
PO Box 687, Dee Why, NSW, 2099
Mob. 0414 717 541
Email. jjdraft@tpg.com.au
www.jjdrafting.com.au

REV:	DATE:	DESCRIPTION:
A	11.03.21	CHANGE LEVEL OF POOL
AB	15.12.21	POOL REDESIGN

PROJECT DETAILS: # SECTION 4.55 PROPOSED ALTERATIONS AND ADDITIONS 13 KINSDALE CLOSE KILLARNEY HEIGHTS
DRAWING TITLE: SOUTH ELEVATION

DATE: 08/20	DRAWN BY: HF	SCALE: 1:100 @ A3
JOB No: 823/20	CHECKED BY: JJ	DRAWING No: DA.07

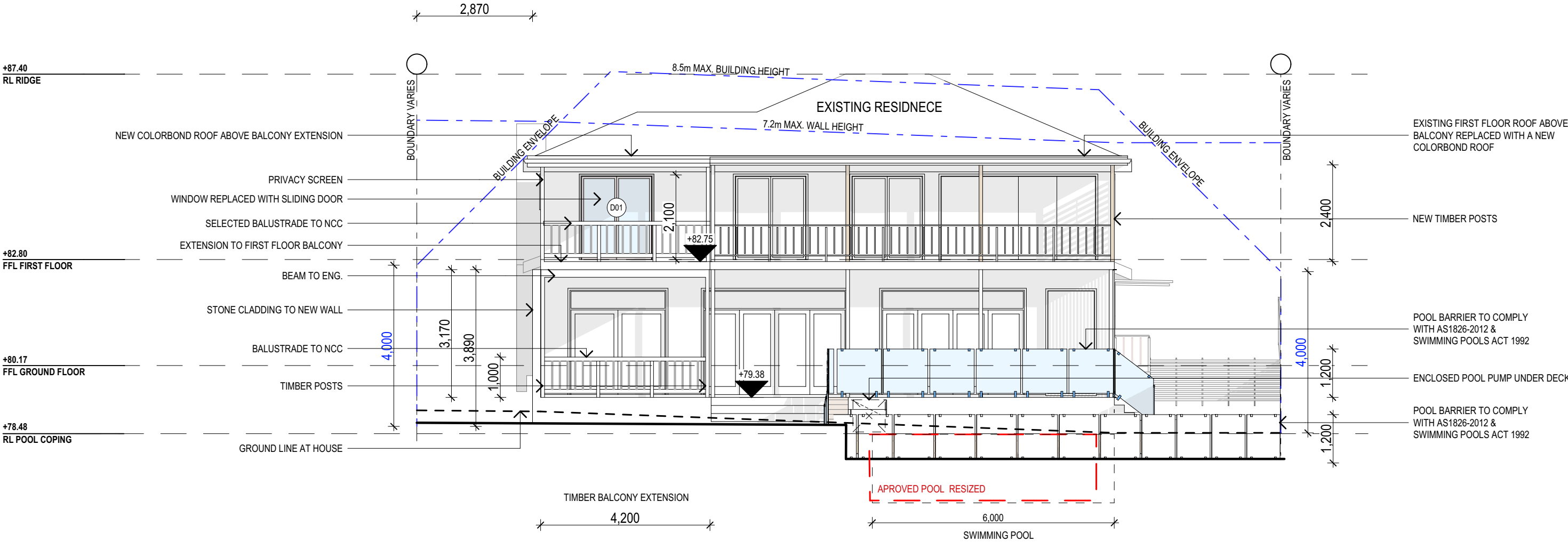

WEST ELEVATION
1:100

NOTES (E & OE)

- All structures including stormwater & drainage to engineer's details.
- Do not obtain dimensions by scaling drawings.
- All dimensions are to be checked on site prior to starting work.
- These drawings are to be read in conjunction with all other consultant's drawings and specifications.
- All workmanship & materials shall be in accordance with the requirements of current editions including amendments of the National Construction Code, relevant Australian Standards & local council requirements.
- New materials are to be used throughout unless otherwise noted.
- Concrete footings, slab, structural beams or any other structural members are to be designed by a practicing engineer.

JJ Drafting

174 Garden St, North Narrabeen, NSW, 2101
PO Box 687, Dee Why, NSW, 2099
Mob. 0414 717 541
Email. jjdraft@tpg.com.au
www.jjdrafting.com.au

REV:	DATE:	DESCRIPTION:
A	11.03.21	CHANGE LEVEL OF POOL
AB	15.12.21	POOL REDESIGN

PROJECT DETAILS: # SECTION 4.55 PROPOSED ALTERATIONS AND ADDITIONS 13 KINSDALE CLOSE KILLARNEY HEIGHTS
DRAWING TITLE: WEST ELEVATION

DATE: 08/20	DRAWN BY: HF	SCALE: 1:100 @ A3
JOB No: 823/20	CHECKED BY: JJ	DRAWING No: DA.08

BASIX REQUIREMENT:

BASIX INCLUSIONS FOR 13 KINSDALE CLOSE, KILLARNEY HEIGHTS

OUTDOOR SWIMMING POOL

THE SWIMMING POOL MUST BE OUTDOORS
THE SWIMMING POOL MUST NOT HAVE A CAPACITY GREATER THAN 24.4KL
THE SWIMMING POOL MUST HAVE A POOL COVER
THE APPLICANT MUST INSTALL A POOL PUMP TIMER FOR THE SWIMMING POOL
THE APPLICANT MUST NOT INCORPORATE ANY HEATING SYSTEM FOR THE SWIMMING POOL THAT IS PART OF THIS DEVELOPMENT

GLAZING - DOORS & WINDOWS

Standard aluminium, single clear, (or U-value: 7.63, SHGC: 0.75)

D1

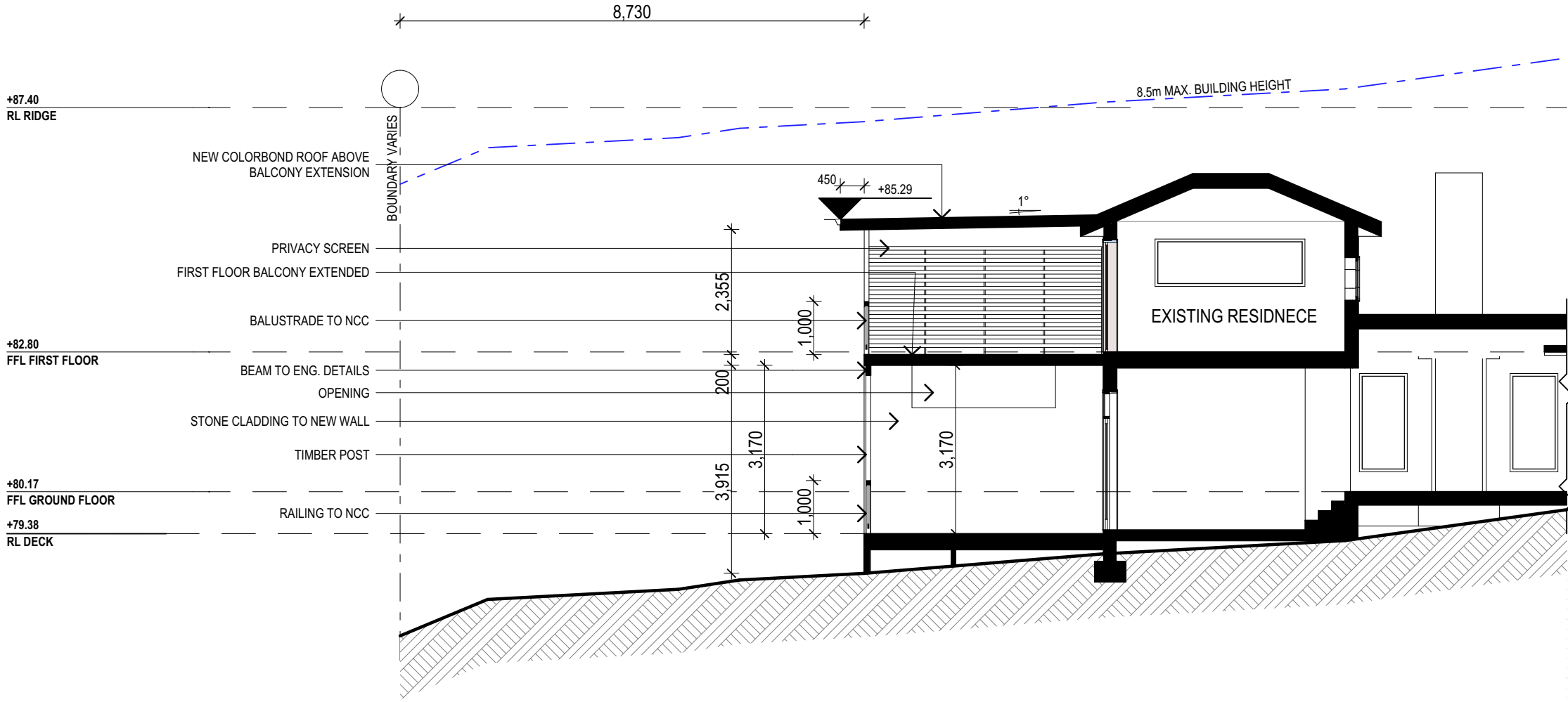

SECTION A-A

1:100

SPECIFICATION NOTES

BEARERS AND JOISTS:

- SHALL BE INSTALLED TO COMPLY WITH AS1684 AS AMENDED FOR TIMBER COMPONENTS OR AS3620 FOR LIGHWEIGHT STEEL FRAMING SECTIONS OR AS PER THE NASH ALTERNATIVES TO AS 3623.

ANT CAPS:

- SHALL BE INSTALLED IN ACCORDANCE WITH AS3660.

PROFILED STEEL ROOF:

- NCC VOL.2 PART 3.5.1.
- DESIGN AND INSTALLATION SHALL BE IN ACCORDANCE WITH AS/NZS 1562.

ROOFING:

- COLORBOND ROOF CLADDING

CONCRETE:

- SHALL BE IN ACCORDANCE WITH NCC VOL.1 PART B1.4 OR VOL.2 PART 3.2.3.
- ALL WORKMANSHIP AND MATERIALS SHALL BE IN ACCORDANCE WITH CURRENT EDITIONS OF THE AS3600.

CONCRETE BLOCKS OR BRICKS:

- TO COMPLY WITH TO AS4455 MANSORY BUILDING BLOCKS/PAVER.

FOOTINGS:

- FOOTINGS TO BE IN ACCORDANCE WITH AS1480.
- FOOTINGS TO BE IN ACCORDANCE WITH NCC VOL.2 PARTS 3.2.3, 3.2.4 AND 3.2.5
- ALL REINFORCEMENTS SHALL CONFORM TO AS1302, AS1303 AND AS1304.

BRICK AND BLOCKWORK:

- CONSTRUCTION OF MASONRY BUILDINGS SHALL BE AS PER AS3700 OR AS4773.

CARPENTRY:

- TIMBER TO COMPLY WITH AS1170.2 OR AS4055.
- ALL WORKMANSHIP AND MATERIALS SHALL BE IN ACCORDANCE WITH AS1684 AND 1720 AS APPLICABLE.

TIMBER FRAMING:

- TO COMPLY WITH NCC VOL.2 PART 3.4
- GROUND FLOOR TIMBERS SHALL BE ONLY OF HARDWOOD, CYPRESS PINE OR PRESSURE TREATED RADIATA OR CANADA PINE BELOW A HEIGHT OF 300mm ABOVE FINISHED GROUND LEVEL AND MUST NOT BE BUILT INTO BRICKWORK.
- SUBFLOOR VENTILATION SHALL CONFORM TO NCC VOL.2 PART 3.4.1.
- IN BUSHFIRE PRONE AREAS SPECIAL CONDITIONS APPLY.
- WHERE TERMITE BARRIERS NEED TO BE INSPECTED, 400mm CLEARANCE IS REQUIRED BETWEEN THE UNDERSIDE OF BEARER AND GROUND SURFACE.
- USE TREATED TIMBER WHERE REQUIRED FOR DURABILITY.
- DO NOT USE TIMBER UNSUITABLE FOR EXPOSURE TO MOISTURE IN EXPOSED LOCATION.
- PROVIDE STRUCTURE BRACING IN ACCORDANCE WITH AS1684
- PROVIDE STRUCTURE TIEDOWN IN ACCORDANCE WITH AS1684
- USE GALVANISED FIXINGS WHERE EXPOSED TO WEATHER.

TERMITE CONTROL:

- TO BE IN ACCORDANCE WITH TO AS3660.1
- SHALL BE IN ACCORDANCE WITH NCC VOL.2 PART 3.1.3 OR VOL.1 PART B1.4.

FLASHING AND CAPPINGS:

- SELECTION AND INSTALLATION OF METAL RAINWATER GOODS REFER TO AS2180
- FLASH PROJECTIONS ABOVE THE ROOF WITH TWO PART FLASHINGS CONSISTING OF AN APRON FLASHING AND OVER FLASHING, WITH AT LEAST 100mm OVERLAP.
- PROVIDE FOR INDEPENDENT MOVEMENT BETWEEN ROOF AND PROJECTION.

LIGHTING:

- 40% OF NEW OR ALTERED LIGHT FIXTURES TO BE FITTED WITH FLUORESCENT, COMPACT FLUORESCENT, OR LIGHT-EMITTING-DIODE (LED) LAMPS

DOOR & WINDOWS:

- ALL FRAMED WINDOWS SHALL BE INSTALLED IN ACCORDANCE WITH AS2047-48 FOR ALUMINIUM WINDOWS AND AS2047 FOR TIMBER WINDOWS.
- ALUMINIUM FRAMED WINDOWS AND DOORS.
- WEATHER STRIPPING IS TO BE PROVIDED TO ALL EXTERNAL WINDOWS AND DOORS.

STAIRS, HANDRAILS AND BALUSTRADES:

- SOLID COLORBOND BALUSTRADE.
- NCC VOL.2 PARTS 3.9.1 AND 3.9.2
- RELATIONSHIP OF RISER TO GOING SHALL BE BETWEEN 1:2 AND 1:1.35 UNLESS OTHERWISE DIRECTED TO GOING SHALL BE BETWEEN 1:2 AND 1:1.35 UNLESS OTHERWISE DIRECTED OR AS PERMITTED IN AS1657.
- BALUSTRADES SHALL BE PROVIDED TO ALL LANDINGS, RAMPS, DECKS, ROOFS AND OTHER ELEVATED PLATFORMS WHERE THE VERTICAL DISTANCE FROM THAT LEVEL IS MORE THAN 1m ABOVE THE ADJOINING FLOOR OR FINISHED GROUND LEVEL.
- THE HEIGHT OF BALUSTRADE MUST BE A MINIMUM OF 1m HIGH ABOVE LANDING AND NOT LESS THAN 865mm ABOVE THE NOSINGS OF ANY STAIR TREADS OR FLOOR RAMP AND HAVE NO OPENING GREATER THAN 125mm.
- THE HEIGHT OF BALUSTRADE TO THE NEW STAIR CASES IS TO BE MEASURED A MINIMUM 865mm ABOVE THE NOSING LINE AND HAVE NO OPENING GREATER NO OPENING GREATER THAN 125mm.

SLIP RESISTANCE:

- MATERIALS TO BE USED FOR SURFACES OF FLOORS, STAIR LANDING, STEPS AND NOSINGS SHALL BE IN ACCORDANCE WITH THE CLASSIFICATIONS FOR SLIP RESISTANCE AS APPLY IN AS4586 AND HB198.

STORMWATER:

EAVES GUTTERS, VALLEY GUTTERS AND DOWPIPES

- TO COMPLY WITH AS/NZS 2179 FOR METAL AND AS1273 FOR UPVC COMPONENTS.
- NEW DOWPIPES TO BE CONNECTED INTO EXISTING STORMWATER LINE
- COLORBOND GUTTERS AND DOWNPIPES
- MINIMUM SLOPE OF EAVES AND GUTTERS 1:200

GLAZING:

- NCC VOL.1 PARTS B 1.4, D 3.12, F1.13 OR NCC VOL.2 PART 3.6

SMOKE DETECTORS/ALARMS:

- NCC VOL 2 PART 3.7.2, FIRE/SMOKE DETECTORS COMPLYING WITH THE REQUIREMENTS OF THE LOCAL GOVERNMENT ACT AND/OR STATE OR TERRITORY REGULATIONS MUST BE FITTED IN THE LOCATIONS REQUIRED AND APPROVED BY THE AUTHORITY AND SHALL BE INSTALLED IN ACCORDANCE WITH AS3786.
- INSTALLATIONS IN BUILDINGS OTHER THAN CLASS 1 AND 10 MUST BE INSTALLED AND MANAGED TO COMPLY WITH NCC SPEC. E2.2a.
- MULTIPLE ALARMS WITHIN HOUSES AND SOLE OCCUPANCY UNITS MUST BE HARD WIRED AND INTERCONNECTED.

WASTE MANAGEMENT:

- ALL WASTE SHALL BE TAKEN AWAY BY TRUCKS TO A SUITABLE LANDFILL OR RECYCLE DEPOT.
- ALL WASTE SHALL BE COVERED DURING TRANSPORTATION.
- WASTE GENERATED DURING CONSTRUCTION SHALL BE PLACED IN STEEL BINS AND TAKEN AWAY BY AN APPROVED CONTRACTOR TO A APPROVED LANDFILL SITE.

SEDIMENT CONTROL:

- A FILTER CLOTH SYSTEM SHALL BE INSTALLED TO STOP ANY SEDIMENT ENTERING COUNCILS STORMWATER SYSTEM.

NOTE:

ALL PLANS ARE TO BE READ IN CONJUNCTION AND COMPLY WITH THE BASIX CERTIFICATE, BUSHFIRE AND GEOTECH REPORTS.

NOTES (E & OE)

- All structures including stormwater & drainage to engineer's details.
- Do not obtain dimensions by scaling drawings.
- All dimensions are to be checked on site prior to starting work.
- These drawings are to be read in conjunction with all other consultant's drawings and specifications.
- All workmanship & materials shall be in accordance with the requirements of current editions including amendments of the National Construction Code, relevant Australian Standards & local council requirements.
- New materials are to be used throughout unless otherwise noted.
- Concrete footings, slab, structural beams or any other structural members are to be designed by a practicing engineer.

JJ Drafting

174 Garden St, North Narrabeen, NSW, 2101
PO Box 687, Dee Why, NSW, 2099
Mob. 0414 717 541
Email. jjdraft@tpg.com.au
www.jjdrafting.com.au

REV:	DATE:	DESCRIPTION:
A	11.03.21	CHANGE LEVEL OF POOL
AB	15.12.21	POOL REDESIGN

PROJECT DETAILS: # SECTION 4.55 PROPOSED ALTERATIONS AND ADDITIONS 13 KINSDALE CLOSE KILLARNEY HEIGHTS	DRAWING TITLE: SECTION / BASIX
--	-----------------------------------

DATE: 08/20	DRAWN BY: HF	SCALE: 1:100 @ A3
JOB No: 823/20	CHECKED BY: JJ	DRAWING No: DA.09



NOTES (E & OE)

- All structures including stormwater & drainage to engineer's details.
- Do not obtain dimensions by scaling drawings.
- All dimensions are to be checked on site prior to starting work.
- These drawings are to be read in conjunction with all other consultant's drawings and specification.
- All workmanship & materials shall be in accordance with the requirements of current editions including amendments of the National Construction Code, relevant Australian Standards & local council requirements.
- New materials are to be used throughout unless otherwise noted.
- Concrete footings, slab, structural beams or any other structural members are to be designed by a practicing engineer.

JJ Drafting
174 Garden St, North Narrabeen, NSW, 2101
PO Box 687, Dee Why, NSW, 2099
Mob. 0414 717 541
Email. jjdraft@tpg.com.au
www.jjdrafting.com.au

REV:	DATE:	DESCRIPTION:
A	11.03.21	CHANGE LEVEL OF POOL
AB	15.12.21	POOL REDESIGN

PROJECT DETAILS: # SECTION 4.55 PROPOSED ALTERATIONS AND ADDITIONS 13 KINSDALE CLOSE KILLARNEY HEIGHTS
DRAWING TITLE: POOL SECTIONS

DATE: 08/20	DRAWN BY: HF	SCALE: 1:100 @ A3
JOB No: 823/20	CHECKED BY: JJ	DRAWING No: DA.10

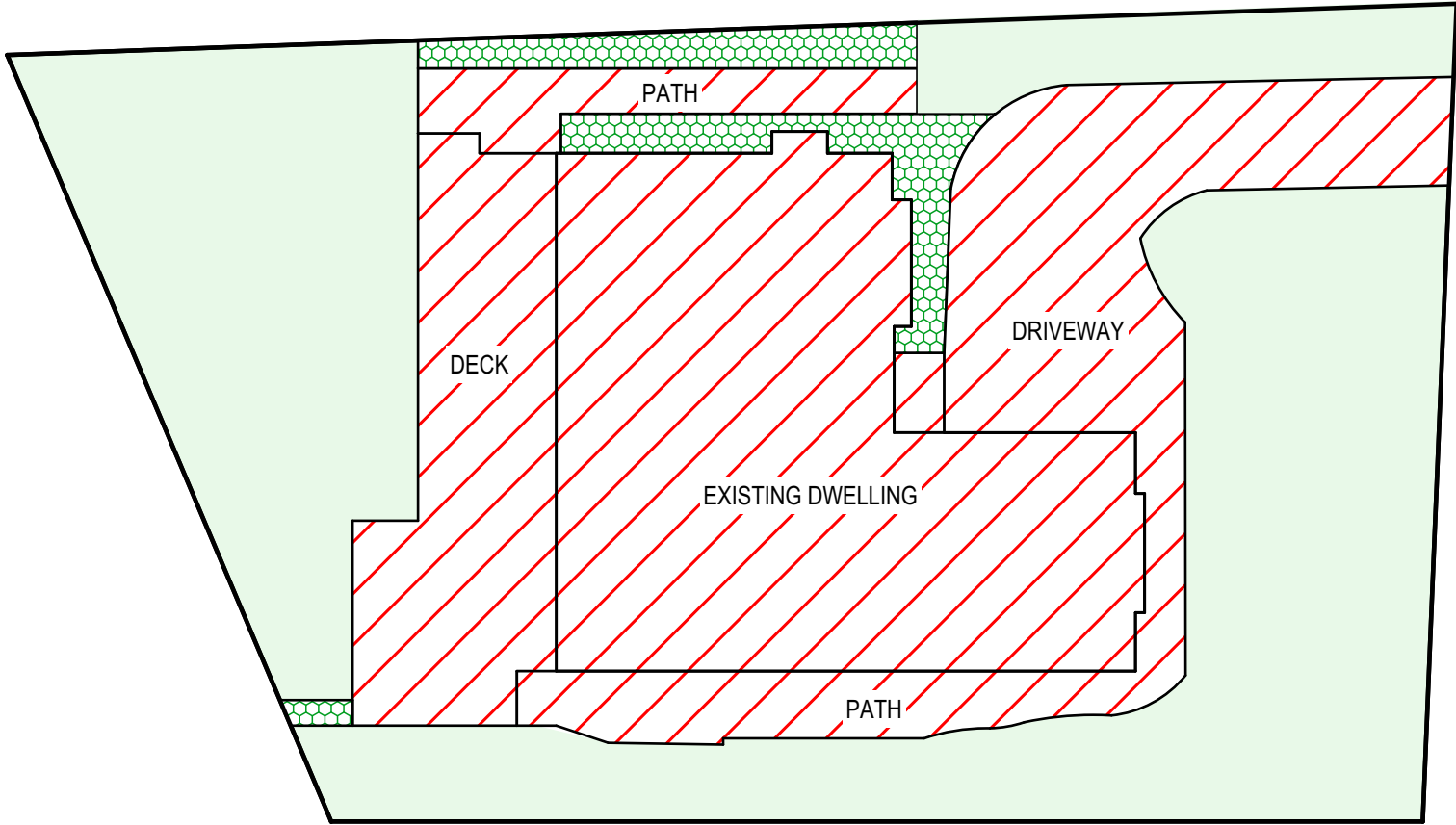

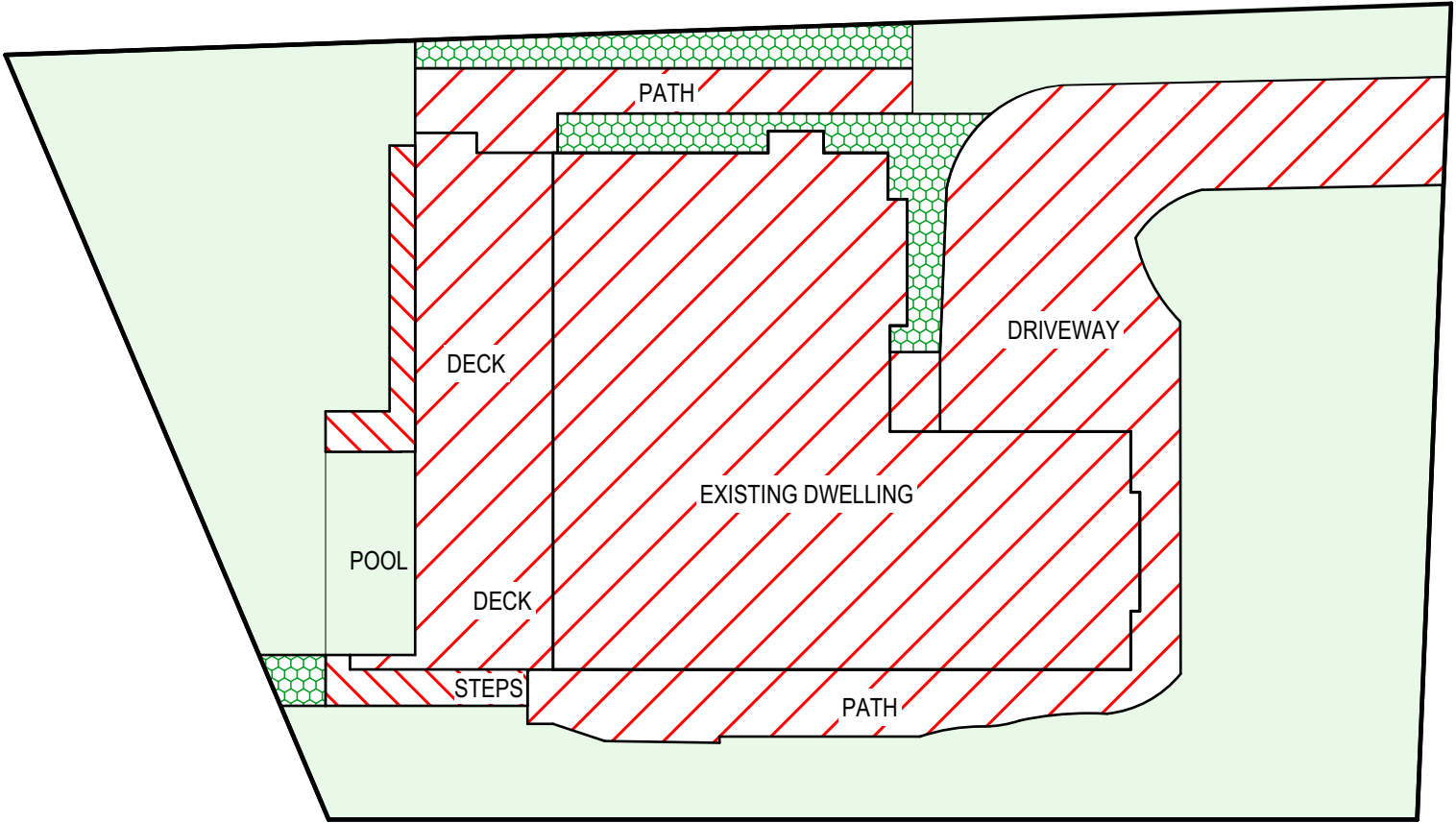

EXISTING LANDSCAPED OPEN SPACE PLAN

1:200

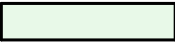
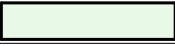

PROPOSED LANDSCAPED OPEN SPACE PLAN

1:200

CALCULATIONS			
SITE AREA			762.38m ²
LANDSCAPED AREA CONTROL		40%	304.95m ²
EXISTING LANDSCAPED AREA		44.83%	341.8m ²
PROPOSED LANDSCAPED AREA		40.75%	310.70m ²
LAWN REINSTATED			2.43m ²
LANDSCAPED AREA NOT COUNTED			

TRUE NORTH:

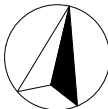

NOTES (E & OE)

- All structures including stormwater & drainage to engineer's details.
- Do not obtain dimensions by scaling drawings.
- All dimensions are to be checked on site prior to starting work.
- These drawings are to be read in conjunction with all other consultant's drawings and specifications.
- All workmanship & materials shall be in accordance with the requirements of current editions including amendments of the National Construction Code, relevant Australian Standards & local council requirements.
- New materials are to be used throughout unless otherwise noted.
- Concrete footings, slab, structural beams or any other structural members are to be designed by a practicing engineer.

JJ Drafting

Division of JJ DRAFTING AUSTRALIA PTY LTD
26/90 Mona Vale Road, Mona Vale, NSW, 2103
PO Box 687, Dee Why, NSW, 2099
Mob. 0414 717 541 | Email. jjdraft@tpg.com.au
www.jjdrafting.com.au
ACN 651 693 346

REV:	DATE:	DESCRIPTION:
A	11.03.21	CHANGE LEVEL OF POOL
AB	15.12.21	POOL REDESIGN

PROJECT DETAILS: # SECTION 4.55 PROPOSED ALTERATIONS AND ADDITIONS 13 KINSDALE CLOSE KILLARNEY HEIGHTS
DRAWING TITLE: LANDSCAPED AREA CALCULATION PLAN

DATE: 08/20	DRAWN BY: HF	SCALE: 1:200 @ A3
JOB No: 823/20	CHECKED BY: JJ	DRAWING No: DA.11