

## DEVELOPMENT APPLICATION ASSESSMENT REPORT

<b>Application Number:</b>	DA2018/1508
----------------------------	-------------

<b>Responsible Officer:</b>	Kye Miles
<b>Land to be developed (Address):</b>	Lot 1 DP 64852, 1234 Pittwater Road NARRABEEN NSW 2101 Lot 1 DP 938515, 1234 Pittwater Road NARRABEEN NSW 2101 Lot 2 DP 938515, 1234 Pittwater Road NARRABEEN NSW 2101
<b>Proposed Development:</b>	Installation of an advertising structure / sign
<b>Zoning:</b>	Warringah LEP2011 - Land zoned B1 Neighbourhood Centre Warringah LEP2011 - Land zoned B1 Neighbourhood Centre Warringah LEP2011 - Land zoned B1 Neighbourhood Centre
<b>Development Permissible:</b>	Yes
<b>Existing Use Rights:</b>	No
<b>Consent Authority:</b>	Northern Beaches Council
<b>Land and Environment Court Action:</b>	No
<b>Owner:</b>	Angela Rose Stepanian Jack Hagop Stepanian
<b>Applicant:</b>	Phoenix Outdoor

<b>Application lodged:</b>	11/09/2018
<b>Integrated Development:</b>	No
<b>Designated Development:</b>	No
<b>State Reporting Category:</b>	Commercial/Retail/Office
<b>Notified:</b>	20/09/2018 to 08/10/2018
<b>Advertised:</b>	Not Advertised
<b>Submissions Received:</b>	0
<b>Recommendation:</b>	Approval

<b>Estimated Cost of Works:</b>	\$ 6,750.00
---------------------------------	-------------

### ASSESSMENT INTRODUCTION

The application has been assessed in accordance with the requirements of the Environmental Planning and Assessment Act 1979 and the associated Regulations. In this regard:

- An assessment report and recommendation has been prepared (the subject of this report)

taking into account all relevant provisions of the Environmental Planning and Assessment Act 1979, and the associated regulations;

- A site inspection was conducted and consideration has been given to the impacts of the development upon the subject site and adjoining, surrounding and nearby properties;
- Notification to adjoining and surrounding properties, advertisement (where required) and referral to relevant internal and external bodies in accordance with the Act, Regulations and relevant Development Control Plan;
- A review and consideration of all submissions made by the public and community interest groups in relation to the application;
- A review and consideration of all documentation provided with the application (up to the time of determination);
- A review and consideration of all referral comments provided by the relevant Council Officers, State Government Authorities/Agencies and Federal Government Authorities/Agencies on the proposal.

## SUMMARY OF ASSESSMENT ISSUES

There are no assessment issues.

## SITE DESCRIPTION

<b>Property Description:</b>	<p>Lot 1 DP 64852 , 1234 Pittwater Road NARRABEEN NSW 2101</p> <p>Lot 1 DP 938515 , 1234 Pittwater Road NARRABEEN NSW 2101</p> <p>Lot 2 DP 938515 , 1234 Pittwater Road NARRABEEN NSW 2101</p>
<b>Detailed Site Description:</b>	<p>The subject site consists of 3 allotments legally known as Lot 1 DP 64852 , Lot 1 DP 938515 , Lot 2 DP 938515 , 1234 Pittwater Road NARRABEEN NSW 2101. It is located on the eastern side of Pittwater Road and the western side of Ocean Street.</p> <p>The site is irregular in shape with surveyed area of 913.9m<sup>2</sup>.</p> <p>The site is located within the B1 Neighbourhood Centre zone and accommodates a service station.</p> <p>Adjoining and surrounding development is characterised by low density living.</p>

Map:

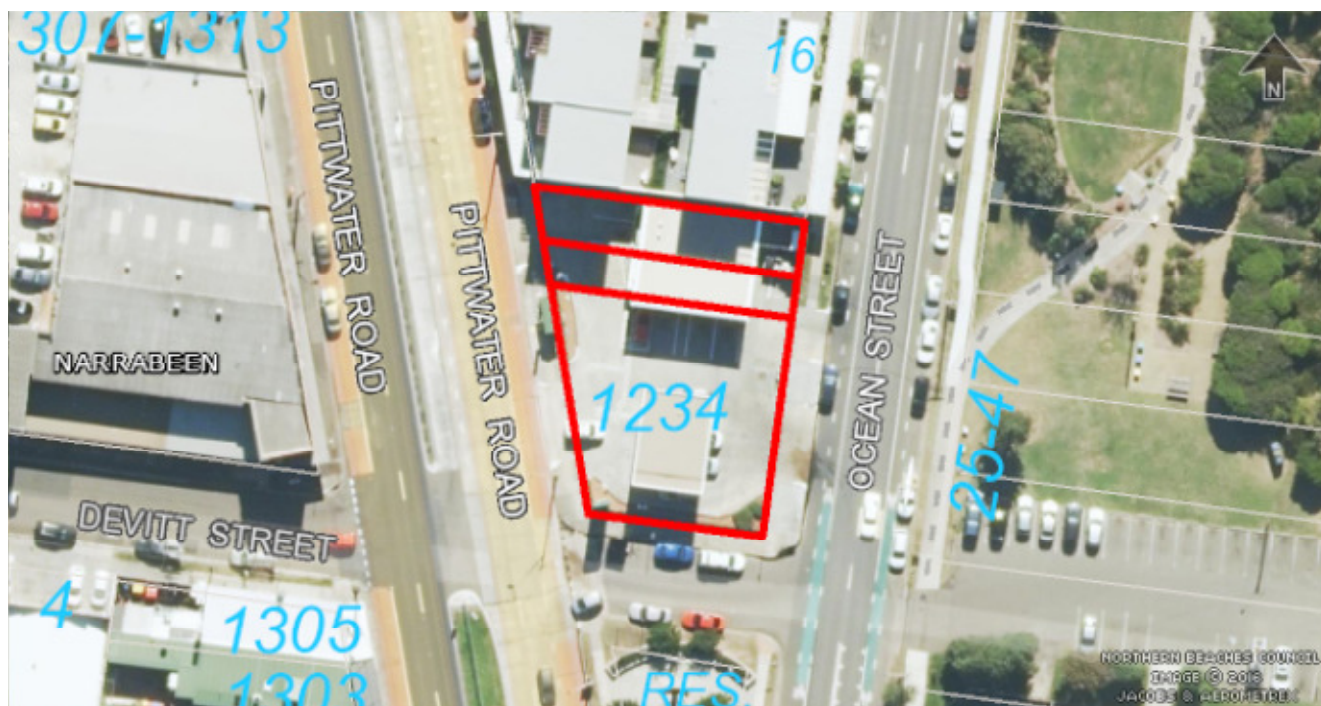

## SITE HISTORY

The land has been used for commercial purposes for an extended period of time. A search of Council's records has revealed the following relevant history:

### DA2009/0035

This application involved the replacement of existing signage with new branded signage and was approved on the 20th of May 2009.

## PROPOSED DEVELOPMENT IN DETAIL

The proposal involves the installation of one digital LCD display screen to the existing building on the southern elevation.

## ENVIRONMENTAL PLANNING AND ASSESSMENT ACT, 1979 (EPAA)

The relevant matters for consideration under the Environmental Planning and Assessment Act, 1979, are:

Section 79C 'Matters for Consideration'	Comments
Section 79C (1) (a)(i) – Provisions of any environmental planning instrument	See discussion on “Environmental Planning Instruments” in this report.
Section 79C (1) (a)(ii) – Provisions of any draft environmental planning instrument	None applicable.
Section 79C (1) (a)(iii) – Provisions of any development control plan	Warringah Development Control Plan applies to this proposal.
Section 79C (1) (a)(iia) – Provisions of any planning agreement	None applicable.

Section 79C 'Matters for Consideration'	Comments
Section 79C (1) (a)(iv) – Provisions of the Environmental Planning and Assessment Regulation 2000 (EP&A Regulation 2000)	<p><u>Division 8A</u> of the EP&amp;A Regulation 2000 requires the consent authority to consider "Prescribed conditions" of development consent. These matters have been addressed via a condition of consent.</p> <p><u>Clauses 54 and 109</u> of the EP&amp;A Regulation 2000, Council requested additional information and has therefore considered the number of days taken in this assessment in light of this clause within the Regulations. Additional information was requested.</p> <p><u>Clause 98</u> of the EP&amp;A Regulation 2000 requires the consent authority to consider insurance requirements under the Home Building Act 1989. This clause is not relevant to this application.</p> <p><u>Clause 98</u> of the EP&amp;A Regulation 2000 requires the consent authority to consider the provisions of the Building Code of Australia (BCA). This matter has been addressed via a condition of consent.</p>
Section 79C (1) (b) – the likely impacts of the development, including environmental impacts on the natural and built environment and social and economic impacts in the locality	<p>(i) The environmental impacts of the proposed development on the natural and built environment are addressed under the Warringah Development Control Plan section in this report.</p> <p>(ii) The proposed development will not have a detrimental social impact in the locality considering the character of the proposal.</p> <p>(iii) The proposed development will not have a detrimental economic impact on the locality considering the nature of the existing and proposed land use.</p>
Section 79C (1) (c) – the suitability of the site for the development	The site is considered suitable for the proposed development as the use of the premises by "Dell" remains unchanged.
Section 79C (1) (d) – any submissions made in accordance with the EPA Act or EPA Regs	See discussion on "Public Exhibition" in this report.
Section 79C (1) (e) – the public interest	No matters have arisen in this assessment that would justify the refusal of the application in the public interest. It is in the public interest that the images do not create a distraction to motorists on an arterial road. The signage is suitably located and designed to be appropriate to the building exposure to the street.

## EXISTING USE RIGHTS

Existing Use Rights are not applicable to this application.

## BUSHFIRE PRONE LAND

The site is not classified as bush fire prone land.

## NOTIFICATION & SUBMISSIONS RECEIVED

The subject development application has been publicly exhibited in accordance with the Environmental Planning and Assessment Act 1979, Environmental Planning and Assessment Regulation 2000 and the relevant Development Control Plan.

As a result of the public exhibition of the application Council received no submissions.

## MEDIATION

No requests for mediation have been made in relation to this application.

## REFERRALS

External Referral Body	Comments
Ausgrid: (SEPP Infra.)	The proposal was referred to Ausgrid. No response has been received within the 21 day statutory period and therefore, it is assumed that no objections are raised and no conditions are recommended.
NSW Roads and Maritime Services - (SEPP 64 signage)	This application was referred to RMS, they provided no comment towards the determination of this application.

## ENVIRONMENTAL PLANNING INSTRUMENTS (EPIs)\*

All, Environmental Planning Instruments (SEPPs, REPs and LEPs), Development Controls Plans and Council Policies have been considered in the merit assessment of this application.

In this regard, whilst all provisions of each Environmental Planning Instruments (SEPPs, REPs and LEPs), Development Controls Plans and Council Policies have been considered in the assessment, many provisions contained within the document are not relevant or are enacting, definitions and operational provisions which the proposal is considered to be acceptable against.

As such, an assessment is provided against the controls relevant to the merit consideration of the application hereunder.

## State Environmental Planning Policies (SEPPs) and State Regional Environmental Plans (SREPs)

### SEPP 64 - Advertising and Signage

Clauses 8 and 13 of SEPP 64 require Council to determine consistency with the objectives stipulated under Clause 3(1)(a) of the aforementioned SEPP and to assess the proposal against the assessment criteria of Schedule 1.

The objectives of the policy aim to ensure that the proposed signage is compatible with the desired amenity and visual character of the locality, provides effective communication and is of high quality having regards to both design and finishes.

In accordance with the provisions stipulated under Schedule 1 of SEPP 64, the following assessment is

provided:

Matters for Consideration	Comment	Complies
<b>1. Character of the area</b> Is the proposal compatible with the existing or desired future character of the area or locality in which it is proposed to be located?	The digital screen is replacing an existing scrolling advertisement board, therefore is compatible with the current and future character of both the building and the surrounding area.	YES
Is the proposal consistent with a particular theme for outdoor advertising in the area or locality?	The proposal is relatively minor in terms of scale and will be consistent with the surrounding outdoor advertising theme.	YES
<b>2. Special areas</b> Does the proposal detract from the amenity or visual quality of any environmentally sensitive areas, heritage areas, natural or other conservation areas, open space areas, waterways, rural landscapes or residential areas?	The proposal is relatively minor in terms of scale and is replacing an existing scrolling advertisement board, therefore will not unreasonably affect the visual quality of the localised area.	YES
<b>3. Views and vistas</b> Does the proposal obscure or compromise important views?	The signage does not affect any views.	YES
Does the proposal dominate the skyline and reduce the quality of vistas?	The sign is fixed to the outer wall of the building and does not dominate the skyline or reduce the quality of vistas.	YES
Does the proposal respect the viewing rights of other advertisers?	The proposal will not obscure surrounding advertising.	YES
<b>4. Streetscape, setting or landscape</b> Is the scale, proportion and form of the proposal appropriate for the streetscape, setting or landscape?	The scale and setting of the signage is appropriate for the building and balanced with the other signage along the same side facing Pittwater Road.	YES
Does the proposal contribute to the visual interest of the streetscape, setting or landscape?	The signage is relatively minor in scale and is replacing an existing rolling sign. The proposal includes an automatic light-sensitive system, which will respond appropriately to the surrounding environment. The proposal will not adversely impact the streetscape or landscape.	YES
Does the proposal reduce clutter by rationalising and simplifying existing advertising?	The proposal will be replacing the existing rolling advertising screen, no additional clutter will be created by this proposal.	YES
Does the proposal screen unsightliness?	The sign is not used as a screen.	YES
Does the proposal protrude above buildings, structures or tree canopies in the area or locality?	The sign is fixed to the existing wall along the Pittwater Road façade and does not protrude above the existing building height.	YES



<b>5. Site and building</b> Is the proposal compatible with the scale, proportion and other characteristics of the site or building, or both, on which the proposed signage is to be located?	The proposed signage is compatible with the use and provides advertising opportunities for businesses, along the street frontage without being unduly contrasting or disruptive.	YES
Does the proposal respect important features of the site or building, or both?	The proposed sign is relatively minor in scale and will respect the important features of the existing site and building.	YES
Does the proposal show innovation and imagination in its relationship to the site or building, or both?	The proposed digital LCD sign is incorporating innovative technology, this will fit suitably on the existing façade and is consistent with signage used in the local area.	YES
<b>6. Associated devices and logos with advertisements and advertising structures</b> Have any safety devices, platforms, lighting devices or logos been designed as an integral part of the signage or structure on which it is to be displayed?	The proposal includes an automatic light-sensitive system, which will respond appropriately to the surrounding environment.	YES
<b>7. Illumination</b> Would illumination result in unacceptable glare, affect safety for pedestrians, vehicles or aircraft, detract from the amenity of any residence or other form of accommodation?	The proposal includes an automatic light-sensitive system, which will respond appropriately to the brightness of the surrounding environment.	YES
Can the intensity of the illumination be adjusted, if necessary?	The level of brightness is able to be adjusted automatically or manually.	YES
Is the illumination subject to a curfew?	The sign will operate 24/7.	YES
<b>8. Safety</b> Would the proposal reduce the safety for any public road, pedestrians or bicyclists?	The proposal will not adversely affect public safety and will unreasonably distract to motorists. In addition, the RMS has raised no objections towards this development application.	YES
Would the proposal reduce the safety for pedestrians, particularly children, by obscuring sightlines from public areas?	The proposed signs are fixed to the wall and not above the awning and do not obstruct sight lines.	YES

Accordingly, the proposed signage is considered to be of a scale and design suitable for the locality. The proposal is therefore deemed to be consistent, subject to conditions, with the provisions of the SEPP and its underlying objectives.

## SEPP (Infrastructure) 2007

### Ausgrid

Clause 45 of the SEPP requires the Consent Authority to consider any development application (or an application for modification of consent) for any development carried out:

- within or immediately adjacent to an easement for electricity purposes (whether or not the electricity infrastructure exists).
- immediately adjacent to an electricity substation.
- within 5.0m of an overhead power line.
- includes installation of a swimming pool any part of which is: within 30m of a structure supporting an overhead electricity transmission line and/or within 5.0m of an overhead electricity power line.

Comment:

The proposal was referred to Ausgrid. No response has been received within the 21 day statutory period and therefore, it is assumed that no objections are raised and no conditions are recommended.

Roads and Maritime Service (RMS)

Clause 104 and Schedule 3 of the SEPP requires that the following development(s) are referred to the RMS as Traffic Generating Development:

The application was referred to the RMS who did not raise any objection to the proposal.

**Warringah Local Environmental Plan 2011**

Is the development permissible?	Yes
After consideration of the merits of the proposal, is the development consistent with:	
aims of the LEP?	Yes
zone objectives of the LEP?	Yes

Principal Development Standards

Standard	Requirement	Proposed	Complies
Height of Buildings:	8.5m	2.50m	Yes

Compliance Assessment

Clause	Compliance with Requirements
4.3 Height of buildings	Yes
4.6 Exceptions to development standards	Yes
5.3 Development near zone boundaries	Yes
5.8 Conversion of fire alarms	Yes
6.1 Acid sulfate soils	Yes
6.2 Earthworks	Yes



Clause	Compliance with Requirements
6.4 Development on sloping land	Yes

## Warringah Development Control Plan

### Built Form Controls

Built Form Control	Requirement	Proposed	% Variation*	Complies
B5 Side Boundary Setbacks	Merit assessment - North	12.01m	N/A	Yes
B7 Front Boundary Setbacks	4.0m - Pittwater Road	19.59m	N/A	Yes
B7 Front Boundary Setbacks	4.0m - Ocean Street	7.46m	N/A	Yes
B7 Front Boundary Setbacks	4.0m - Devitt Street	23.98m	N/A	Yes

### Compliance Assessment

Clause	Compliance with Requirements	Consistency Aims/Objectives
A.5 Objectives	Yes	Yes
B6 Merit Assessment of Side Boundary Setbacks	Yes	Yes
B7 Front Boundary Setbacks	Yes	Yes
C2 Traffic, Access and Safety	Yes	Yes
C6 Building over or adjacent to Constructed Council Drainage Easements		
C8 Demolition and Construction	Yes	Yes
D6 Access to Sunlight	Yes	Yes
D7 Views	Yes	Yes
D10 Building Colours and Materials	Yes	Yes
D12 Glare and Reflection	Yes	Yes
D23 Signs	Yes	Yes
E6 Retaining unique environmental features	Yes	Yes
E10 Landslip Risk	Yes	Yes
F1 Local and Neighbourhood Centres	Yes	Yes

## THREATENED SPECIES, POPULATIONS OR ECOLOGICAL COMMUNITIES

The proposal will not significantly effect threatened species, populations or ecological communities, or their habitats.

## CRIME PREVENTION THROUGH ENVIRONMENTAL DESIGN

The proposal is consistent with the principles of Crime Prevention Through Environmental Design.

## POLICY CONTROLS

### Northern Beaches Council Contributions Plan 2018

As the estimated cost of works is less than \$100,001.00 the policy is not applicable to the assessment of this application.

## CONCLUSION

The site has been inspected and the application assessed having regard to all documentation submitted by the applicant and the provisions of:

- Environmental Planning and Assessment Act 1979;
- Environmental Planning and Assessment Regulation 2000;
- All relevant and draft Environmental Planning Instruments;
- Warringah Local Environment Plan;
- Warringah Development Control Plan; and
- Codes and Policies of Council.

This assessment has taken into consideration the submitted plans, Statement of Environmental Effects, all other documentation supporting the application and public submissions, and does not result in any unreasonable impacts on surrounding, adjoining, adjacent and nearby properties subject to the conditions contained within the recommendation.

In consideration of the proposal and the merit consideration of the development, the proposal is considered to be:

- Consistent with the objectives of the DCP
- Consistent with the zone objectives of the LEP
- Consistent with the aims of the LEP
- Consistent with the objectives of the relevant EPIs
- Consistent with the objects of the Environmental Planning and Assessment Act 1979

It is considered that the proposed development satisfies the appropriate controls and that all processes and assessments have been satisfactorily addressed.

## RECOMMENDATION

THAT Council as the consent authority grant Development Consent to DA2018/1508 for Installation of an advertising structure / sign on land at Lot 1 DP 64852, 1234 Pittwater Road, NARRABEEN, Lot 1 DP 938515, 1234 Pittwater Road, NARRABEEN, Lot 2 DP 938515, 1234 Pittwater Road, NARRABEEN, subject to the conditions printed below:

### DEVELOPMENT CONSENT OPERATIONAL CONDITIONS

#### 1. **Approved Plans and Supporting Documentation**

The development must be carried out in compliance (except as amended by any other condition of consent) with the following:

##### a) Approved Plans

--

<b>Architectural Plans - Endorsed with Council's stamp</b>		
<b>Drawing No.</b>	<b>Dated</b>	<b>Prepared By</b>
HAZ-2384 NO1	23/11/2018	KDC
HAZ-2384 NO2	23/11/2018	KDC

- b) Any plans and / or documentation submitted to satisfy the Conditions of this consent.
- c) The development is to be undertaken generally in accordance with the following:

<b>Waste Management Plan</b>		
<b>Drawing No/Title.</b>	<b>Dated</b>	<b>Prepared By</b>
Waste Management Plan	Not stated	KDC

In the event of any inconsistency between conditions of this consent and the drawings/documents referred to above, the conditions of this consent will prevail.

Reason: To ensure the work is carried out in accordance with the determination of Council and approved plans.

## 2. Prescribed Conditions

- (a) All building works must be carried out in accordance with the requirements of the Building Code of Australia (BCA).
- (b) BASIX affected development must comply with the schedule of BASIX commitments specified within the submitted BASIX Certificate (demonstrated compliance upon plans/specifications is required prior to the issue of the Construction Certificate);
- (c) A sign must be erected in a prominent position on any site on which building work, subdivision work or demolition work is being carried out:
  - (i) showing the name, address and telephone number of the Principal Certifying Authority for the work, and
  - (ii) showing the name of the principal contractor (if any) for any building work and a telephone number on which that person may be contacted outside working hours, and
  - (iii) stating that unauthorised entry to the work site is prohibited.

Any such sign is to be maintained while the building work, subdivision work or demolition work is being carried out, but must be removed when the work has been completed.
- (d) Residential building work within the meaning of the Home Building Act 1989 must not be carried out unless the Principal Certifying Authority for the development to which the work relates (not being the Council) has given the Council written notice of the following information:
  - (i) in the case of work for which a principal contractor is required to be appointed:
    - A. the name and licence number of the principal contractor, and
    - B. the name of the insurer by which the work is insured under Part 6 of that Act,
  - (ii) in the case of work to be done by an owner-builder:
    - A. the name of the owner-builder, and
    - B. if the owner-builder is required to hold an owner-builder permit under

that Act, the number of the owner-builder permit.

If arrangements for doing the residential building work are changed while the work is in progress so that the information notified under becomes out of date, further work must not be carried out unless the Principal Certifying Authority for the development to which the work relates (not being the Council) has given the Council written notice of the updated information.

- (e) Development that involves an excavation that extends below the level of the base of the footings of a building on adjoining land, the person having the benefit of the development consent must, at the person's own expense:
- (i) protect and support the adjoining premises from possible damage from the excavation, and
  - (ii) where necessary, underpin the adjoining premises to prevent any such damage.
  - (iii) must, at least 7 days before excavating below the level of the base of the footings of a building on an adjoining allotment of land, give notice of intention to do so to the owner of the adjoining allotment of land and furnish particulars of the excavation to the owner of the building being erected or demolished.
  - (iv) the owner of the adjoining allotment of land is not liable for any part of the cost of work carried out for the purposes of this clause, whether carried out on the allotment of land being excavated or on the adjoining allotment of land.

In this clause, allotment of land includes a public road and any other public place.

Reason: Legislative Requirement (DACPLB09)

### 3. **General Requirements**

- (a) Unless authorised by Council:  
Building construction and delivery of material hours are restricted to:
- 7.00 am to 5.00 pm inclusive Monday to Friday,
  - 8.00 am to 1.00 pm inclusive on Saturday,
  - No work on Sundays and Public Holidays.

Demolition and excavation works are restricted to:

- 8.00 am to 5.00 pm Monday to Friday only.

(Excavation work includes the use of any excavation machinery and the use of jackhammers, rock breakers, excavators, loaders and the like, regardless of whether the activities disturb or alter the natural state of the existing ground stratum or are breaking up/removing materials from the site).

- (b) At all times after the submission the Notice of Commencement to Council, a copy of the Development Consent and Construction Certificate is to remain onsite at all times until the issue of a final Occupation Certificate. The consent shall be available for perusal of any Authorised Officer.
- (c) Where demolition works have been completed and new construction works have not commenced within 4 weeks of the completion of the demolition works that area affected by the demolition works shall be fully stabilised and the site must be maintained in a safe and clean state until such time as new construction works

commence.

- (d) Onsite toilet facilities (being either connected to the sewer or an accredited sewer management facility) for workers are to be provided for construction sites at a rate of 1 per 20 persons.
- (e) Prior to the release of the Construction Certificate, payment of the Long Service Levy is required. This payment can be made at Council or to the Long Services Payments Corporation. Payment is not required where the value of the works is less than \$25,000. The Long Service Levy is calculated on 0.35% of the building and construction work. The levy rate and level in which it applies is subject to legislative change. The applicable fee at the time of payment of the Long Service Levy will apply.
- (f) The applicant shall bear the cost of all works associated with the development that occurs on Council's property.
- (g) No building, demolition, excavation or material of any nature and no hoist, plant and machinery (crane, concrete pump or lift) shall be placed on Council's footpaths, roadways, parks or grass verges without Council Approval.
- (h) Demolition materials and builders' wastes are to be removed to approved waste/recycling centres.
- (i) No trees or native shrubs or understorey vegetation on public property (footpaths, roads, reserves, etc.) or on the land to be developed shall be removed or damaged during construction unless specifically approved in this consent including for the erection of any fences, hoardings or other temporary works.
- (j) Prior to the commencement of any development onsite for:
  - i) Building/s that are to be erected
  - ii) Building/s that are situated in the immediate vicinity of a public place and is dangerous to persons or property on or in the public place
  - iii) Building/s that are to be demolished
  - iv) For any work/s that is to be carried out
  - v) For any work/s that is to be demolished

The person responsible for the development site is to erect or install on or around the development area such temporary structures or appliances (wholly within the development site) as are necessary to protect persons or property and to prevent unauthorised access to the site in order for the land or premises to be maintained in a safe or healthy condition. Upon completion of the development, such temporary structures or appliances are to be removed within 7 days.

- (k) Requirements for new swimming pools/spas or existing swimming pools/spas affected by building works.

- (1) Child resistant fencing is to be provided to any swimming pool or lockable cover to any spa containing water and is to be consistent with the following;

Relevant legislative requirements and relevant Australian Standards (including but not limited) to:

- (i) Swimming Pools Act 1992
- (ii) Swimming Pools Amendment Act 2009
- (iii) Swimming Pools Regulation 2008
- (iv) Australian Standard AS1926 Swimming Pool Safety
- (v) Australian Standard AS1926.1 Part 1: Safety barriers for swimming pools
- (vi) Australian Standard AS1926.2 Part 2: Location of safety barriers for

swimming pools.

- (2) A 'KEEP WATCH' pool safety and aquatic based emergency sign, issued by Royal Life Saving is to be displayed in a prominent position within the pool/spa area.
- (3) Filter backwash waters shall be conveyed to the Sydney Water sewerage system in sewered areas or managed on-site in unsewered areas in a manner that does not cause pollution, erosion or run off, is separate from the irrigation area for any wastewater system and is separate from any onsite stormwater management system.
- (4) Swimming pools and spas must be registered with the Division of Local Government.

Reason: To ensure that works do not interfere with reasonable amenity expectations of residents and the community. (DACPLB10)

## FEES / CHARGES / CONTRIBUTIONS

### 4. Security Bond

A bond (determined from cost of works) of \$1,000 and an inspection fee in accordance with Council's Fees and Charges paid as security to ensure the rectification of any damage that may occur to the Council infrastructure contained within the road reserve adjoining the site as a result of construction or the transportation of materials and equipment to and from the development site.

An inspection fee in accordance with Council adopted fees and charges (at the time of payment) is payable for each kerb inspection as determined by Council (minimum (1) one inspection).

All bonds and fees shall be deposited with Council prior to Construction Certificate or demolition work commencing, details demonstrating payment are to be submitted to the Certifying Authority prior to the issue of the Construction Certificate.

To process the inspection fee and bond payment a Bond Lodgement Form must be completed with the payments (a copy of the form is attached to this consent and alternatively a copy is located on Council's website at [www.northernbeaches.nsw.gov.au](http://www.northernbeaches.nsw.gov.au)).

Reason: To ensure adequate protection of Council's infrastructure.

## CONDITIONS TO BE SATISFIED PRIOR TO THE ISSUE OF THE CONSTRUCTION CERTIFICATE

### 5. Compliance with Standards

The development is required to be carried out in accordance with all relevant Australian Standards.

Details demonstrating compliance with the relevant Australian Standard are to be submitted to the Certifying Authority prior to the issue of the Construction Certificate.

Reason: To ensure the development is constructed in accordance with appropriate standards. (DACPLC02)



6. **Sydney Water "Tap In"**

The approved plans must be submitted to the Sydney Water Tap in service, prior to works commencing, to determine whether the development will affect any Sydney Water assets and/or easements. The appropriately stamped plans must then be submitted to the Certifying Authority demonstrating the works are in compliance with Sydney Water requirements.

Please refer to the website [www.sydneywater.com.au](http://www.sydneywater.com.au) for:

- "Tap in" details - see <http://www.sydneywater.com.au/tapin>
- Guidelines for Building Over/Adjacent to Sydney Water Assets.

Or telephone 13 000 TAP IN (1300 082 746).

Reason: To ensure compliance with the statutory requirements of Sydney Water.

**ON-GOING CONDITIONS THAT MUST BE COMPLIED WITH AT ALL TIMES**

7. **Illumination Intensity and design**

The illuminated signage must not flash.

Reason: To ensure appropriate forms of signage that are consistent with Council's controls and those that are desired for the locality, and do not interfere with amenity of nearby properties. (DACPLG12)

In signing this report, I declare that I do not have a Conflict of Interest.

**Signed**



**Kye Miles, Planner**

The application is determined on 28/11/2018, under the delegated authority of:



**Steven Findlay, Manager Development Assessments**