

# DEVELOPMENT APPLICATION

## 1-3 Gondola Rd North Narrabeen 2101



DRAWING SCHEDULE			
	DRAWING NAME	ISSUE	SCALE
<b>A0000 GENERAL INFORMATION</b>			
A0001	COVERPAGE	A	
A0002	SITE ANALYSIS	A	
A0003	SITE ANALYSIS P2	A	
A0004	DEMOLITION PLAN	A	1:200
A0005	SITE PLAN	A	1:200
<b>A1000 GENERAL ARRANGEMENT PLAN</b>			
A1001	BASEMENT PLAN	A	1:200
A1002	GROUND FLOOR PLAN	A	1:200
A1003	FIRST FLOOR PLAN	A	1:200
A1004	SECOND FLOOR PLAN	A	1:200
A1005	COS FLOOR PLAN	A	1:200
A1006	ROOF PLAN	A	1:200
<b>A2000 ELEVATIONS</b>			
A2001	NORTH & EAST ELEVATIONS	A	1:200
A2002	SOUTH & WEST ELEVATIONS	A	1:200
<b>A2100 SECTIONS</b>			
A2101	SECTIONS	A	1:200
<b>A3000 ADDITIONAL INFO</b>			
A3001	GFA CALCULATIONS	A	1:400
A3002	LANDSCAPE CALCULATIONS	A	1:400
A3003	DEEP SOIL CALCULATIONS	A	1:200
A3004	BUILDING HEIGHT PLANE	A	1:200
A3005	COMMUNAL OPEN SPACE	A	1:200
A3006	CROSS-VENTILATION	A	1:300
A3007	PRE-ADAPTABLE/SILVER	A	1:100
A3008	POST ADAPTABLE	A	1:100
A3009	SAMPLE BOARD	A	1:300
A3010	TRAVEL DISTANCES	A	1:400
A3011	SITE PLANNING	A	1:300
<b>A4000 SOLAR ACCESS</b>			
A4001	SOLAR ACCESS 9AM-12PM	A	
A4002	SOLAR ACCESS 1PM-3PM	A	
A4003	SOLAR ACCESS ANALYSIS	A	
<b>A4100 SHADOW DIAGRAMS</b>			
A4101	SHADOW DIAGRAM 9AM	A	
A4102	SHADOW DIAGRAM 12PM	A	
A4103	SHADOW DIAGRAM 3PM	A	

UNIT BREAKDOWN				
	UNIT No.	BEDROOMS	AREA (m2)	POS (AREA m2)
<b>FIRST FLOOR</b>				
	U101	3 BED	120.52	105.72
	U102	2 BED	87.98	10.00
	U103	2 BED	76.04	10.00
	U104	2 BED	78.76	10.00
	U105	3 BED	120.32	12.00
	U106 (A/S)	3 BED	120.90	12.00
	U107 (A/S)	3 BED	128.63	12.36
<b>SECOND FLOOR</b>				
	U201	3 BED	120.52	12.81
	U202	2 BED	87.98	10.00
	U203	2 BED	76.04	10.00
	U204	2 BED	78.76	10.00
	U205	3 BED	120.32	12.00
	U206 (A/S)	3 BED	120.90	12.00
	U207	3 BED	128.63	12.36

(A/S) = ADAPTABLE/LIVEABLE SILVER LEVEL

	<b>mackenzie architects international</b>	736 PACIFIC HWY Gordon NSW 2072 Phone: (02) 9967 9966 Fax: (02) 9967 9977 www.mainternational.com.au info@mainternational.com.au	Nominated Architect No.6033 ABN 76 091 107 201 ACN 091107201	<b>LEGEND</b> DO NOT SCALE DRAWINGS VERIFY ALL DIMENSIONS ON SITE BEFORE COMMENCING WORK  <b>COPYRIGHT</b> Mackenzie Architects International is the owner of the copyright subsisting in these drawings, plans, designs and specifications. They must not be used, reproduced or copied in whole or part without prior written consent of Mackenzie Architects International.	<b>AMENDMENTS</b>		MULTI RESIDENTIAL DEVELOPMENT PROJECT 1-3 Gondola Rd North Narrabeen 2101	<b>DRAWING: COVERPAGE</b>									
					<table border="1"> <thead> <tr> <th>No.</th> <th>REVISION</th> <th>BY</th> <th>DATE</th> </tr> </thead> <tbody> <tr> <td>A</td> <td>DA</td> <td>J.E</td> <td>03.04.2024</td> </tr> </tbody> </table>	No.		REVISION	BY	DATE	A	DA	J.E	03.04.2024	<table border="1"> <thead> <tr> <th>PROJECT NO.</th> <th>SCALE:</th> <th>DRAWING NO.:</th> <th>ISSUE:</th> </tr> </thead> <tbody> <tr> <td>15/19</td> <td>@A3</td> <td>A0001</td> <td>A</td> </tr> </tbody> </table>	PROJECT NO.	SCALE:
No.	REVISION	BY	DATE														
A	DA	J.E	03.04.2024														
PROJECT NO.	SCALE:	DRAWING NO.:	ISSUE:														
15/19	@A3	A0001	A														



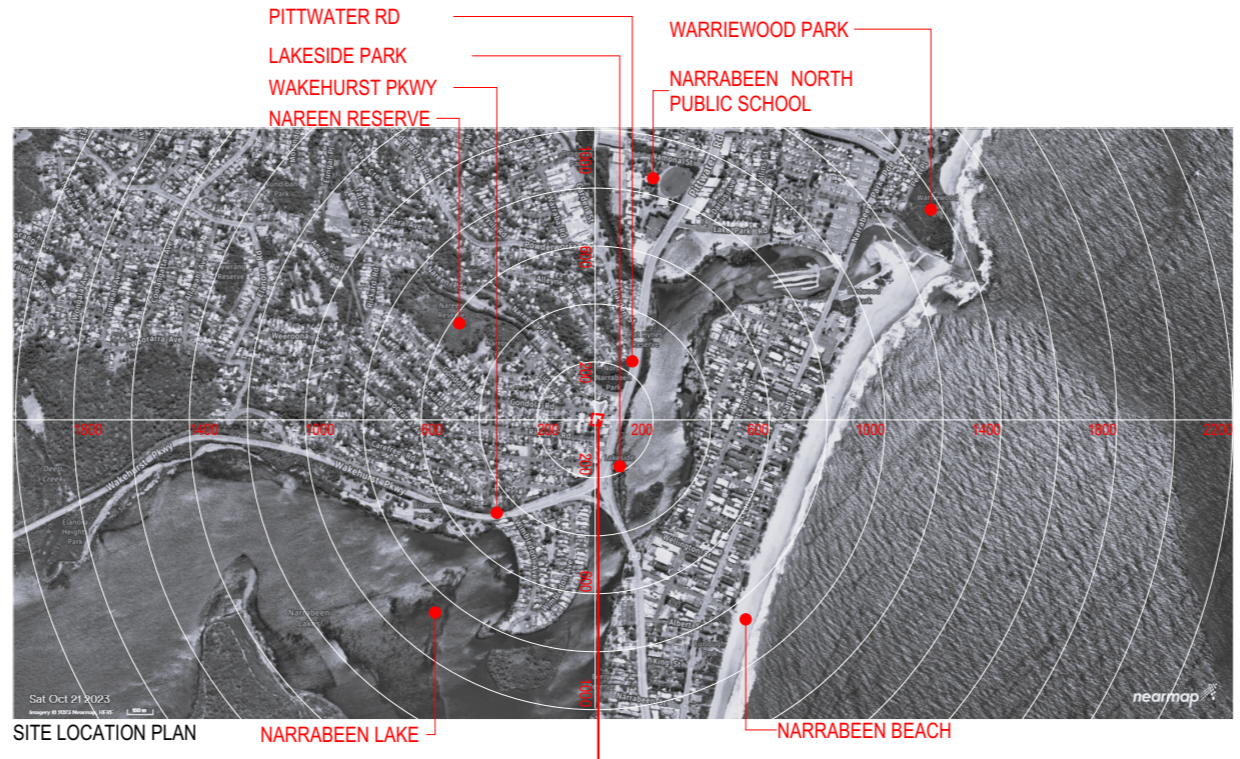
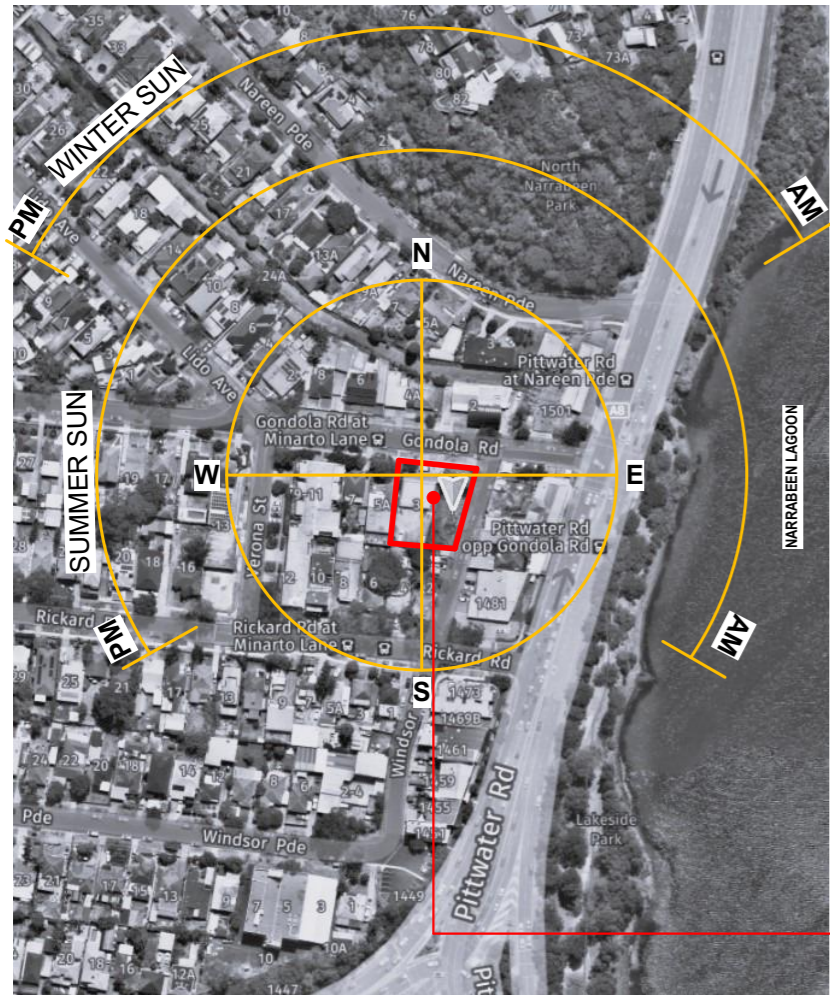

SITE ANALYSIS



IMAGE 1: GONDOLA RD PERSPECTIVE LOOKING EAST TOWARDS THE SITE



IMAGE 2: GONDOLA RD PERSPECTIVE LOOKING SOUTH TOWARDS THE SITE

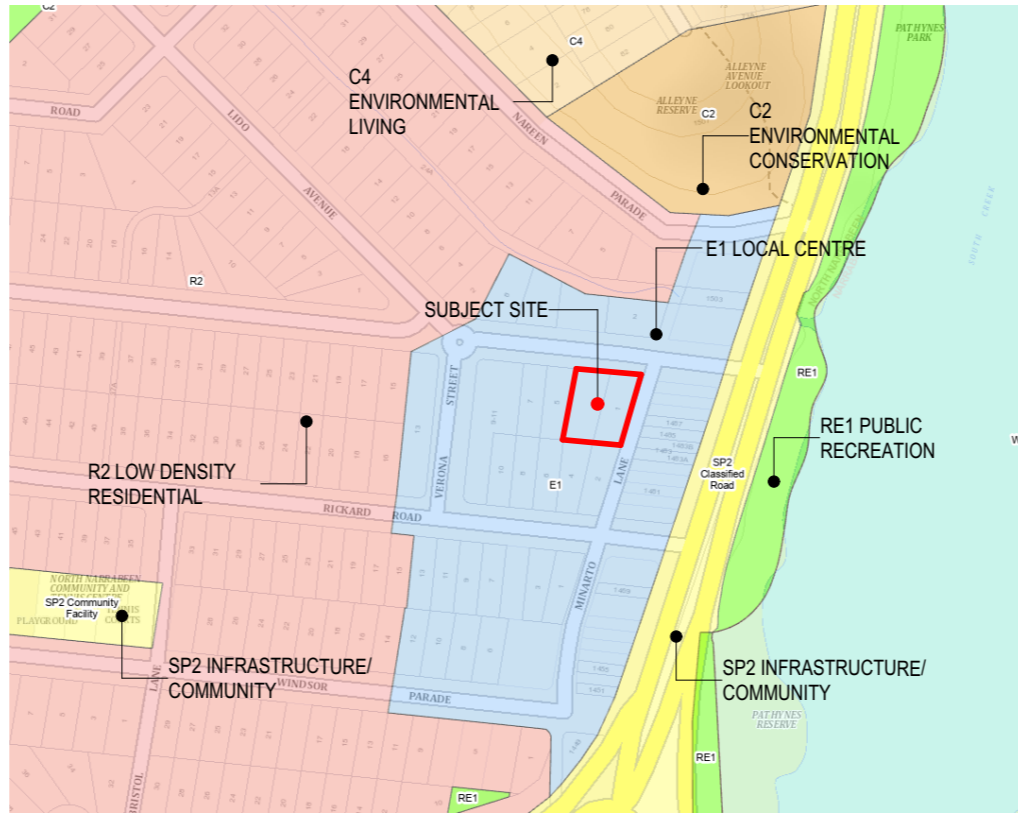

PITTWATER LEP 2014 ZONING MAP



IMAGE 3: GONDOLA RD PERSPECTIVE LOOKING SOUTH DOWN MINARTO LN

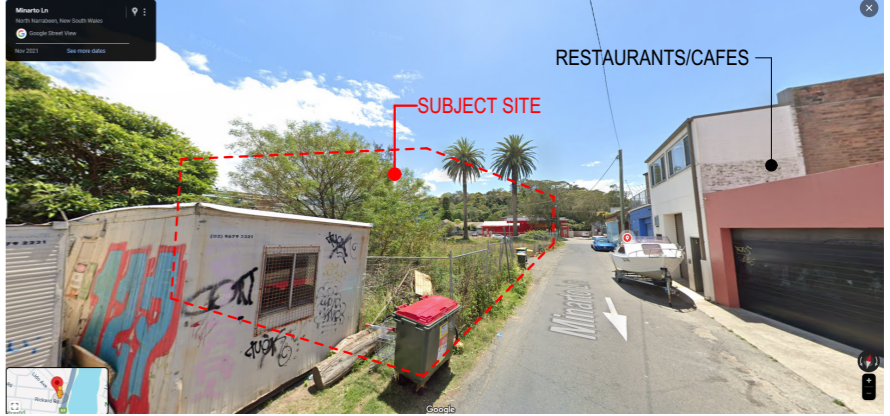

IMAGE 4: MINARTO LN PERSPECTIVE LOOKING NORTH TOWARDS THE SITE

**M A I** mackenzie architects international

736 PACIFIC HWY  
Gordon NSW 2072  
Phone: (02) 9967 9966  
Fax: (02) 9967 9977  
www.mainternational.com.au  
info@mainternational.com.au

Nominated Architect No.6033  
ABN 76 091 107 201  
ACN 091107201

**LEGEND**  
DO NOT SCALE DRAWINGS  
VERIFY ALL DIMENSIONS ON SITE BEFORE COMMENCING WORK

**COPYRIGHT**  
Mackenzie Architects International is the owner of the copyright subsisting in these drawings, plans, designs and specifications. They must not be used, reproduced or copied in whole or part without prior written consent of Mackenzie Architects International.

AMENDMENTS			
No.	REVISION	BY	DATE
A	DA	J.E	03.04.2024

**MULTI RESIDENTIAL DEVELOPMENT**

PROJECT  
1-3 Gondola Rd North  
Narrabeen 2101

PROJECT NO.  
15/19

DRAWING:  
**SITE ANALYSIS**

DRAWN BY  
J.E

CHECKED BY  
D.M

SCALE:  
@A3

DRAWING NO.:  
A0002

ISSUE:  
A



# SITE LOCATION & DEVELOPMENT CONTROL

This proposed development is for 1-3 Gondola Rd, North Narrabeen, a 1289.3 sqm lot with a street frontage of 36.6m to Gondola Rd and 39m to Minarto Ln.

## Applicable Planning Controls

**Pittwater LEP 2014** Map Tile 019

Acid Sulphate Soils: Class 3

Height of Building: 8.5m

FSR: N/A

Land Zoning: E1 Local Centre

## SURROUNDING BUILDINGS

This site is located on 1-3 Gondola Rd and oriented facing North.

This site is situated between E1 zoned lots on the West and South side and also opposing on both Gondola Rd and Minarto Ln. 5 Gondola Rd on the western side is a 2 storey commercial brick building. 2-4 Rickard Rd on the southern side is a single storey residential building of varying material. Minarto Ln runs 330m and conjoins Nareen Parade, Gondola Rd, Rickard Rd, Windsor Parade and Wakehurst Pkwy, ordered from North to South.

North Narrabeen is approximately 27.4 kilometres North of Sydney CBD, approximately a 42-minute drive along Wakehurst Pkwy and M1 Motorway. The Bus stop Rickard Rd at Minarto Ln is 160 m South, a 2-minute walk, or alternatively the Bus stop Pittwater Rd opp Gondola Rd is 130 m East, at a 2-minute walk. A beachfront, two parks and a small shopping district are within walking distance from 1-3 Gondola Rd.

## TRAFFIC ANALYSIS

Gondola Road, North Narrabeen is a local road, and traffic on the road is moderate to low.

The road is a two way street, and is relatively quiet with surrounding streets possessing little traffic, making it a safe area to live in. The road speed limit is 50 km/h and the intersections are clear of visual obstructions, creating a safe environment for pedestrians and cyclists.

The site's close proximity to Pittwater Road, a major arterial road, creates a very accessible road network for residents to commute. This road connects the Northern Beaches to other Major arterial roads such as Mona Vale rd, Wakehurst Pkwy, Waringah Rd and Military rd to connect to other areas of Sydney and the CBD.

## ENVIRONMENTAL FACTORS

The area has cool climate, due to proximity near both Narrabeen Lagoon and the beach itself. Near the property lies two reserves, Berry Reserve and Narroy Reserve. To the east, lies Narrabeen Beach.

## VIEWS

As the topography suggests, the site is relatively flat, however poses water views due to the close proximity to both Narrabeen Lagoon and the beach. From Pittwater Rd, the property is visible, as you pass the intersection between Gondola Rd and Pittwater Rd.

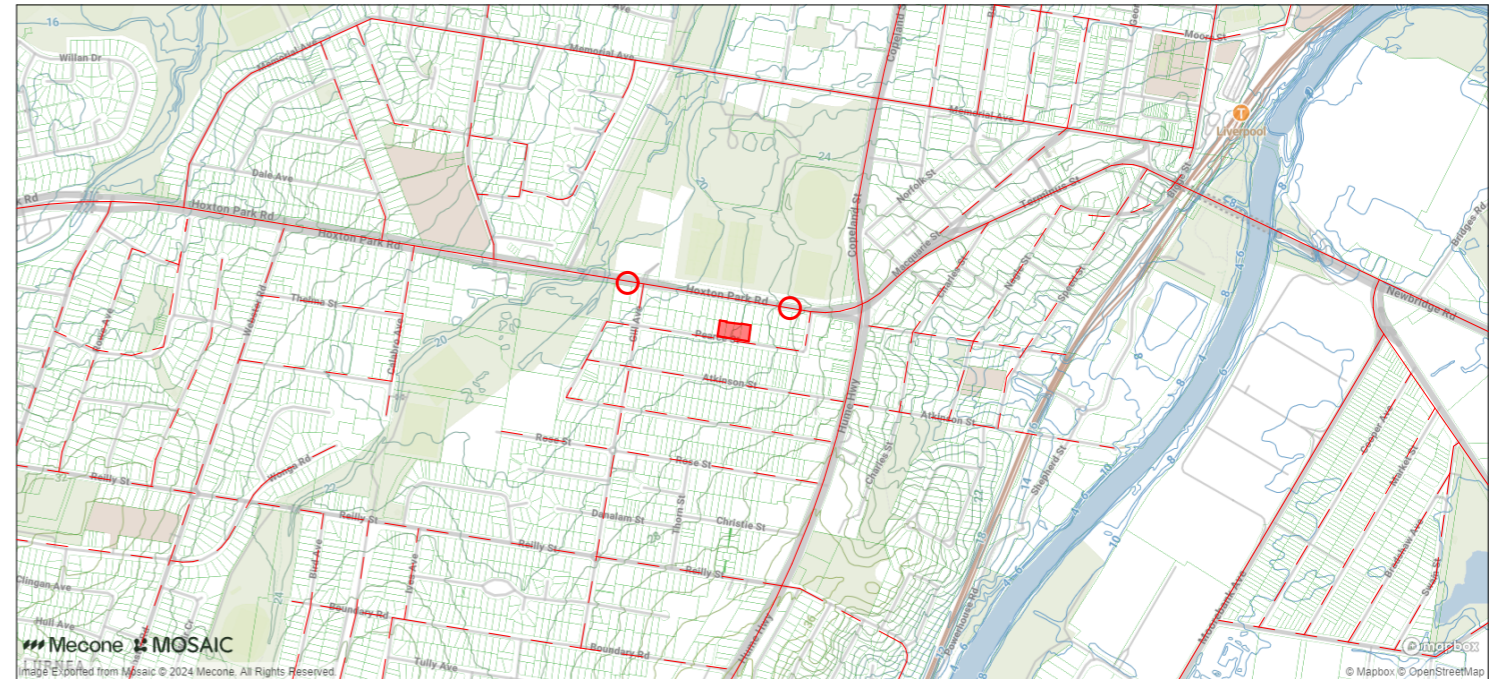

SOURCE : MECONE MOSAIC

- PROPOSED DEVELOPMENT SITE
- HERITAGE LISTED ITEM
- EXISTING BUILDINGS TO REMAIN
- TOPOGRAPHY CONTOUR
- CYCLE PATH
- RAILWAY LINE
- LARGER TRAFFIC FLOW
- LOCAL TRAFFIC
- BUS STOPS

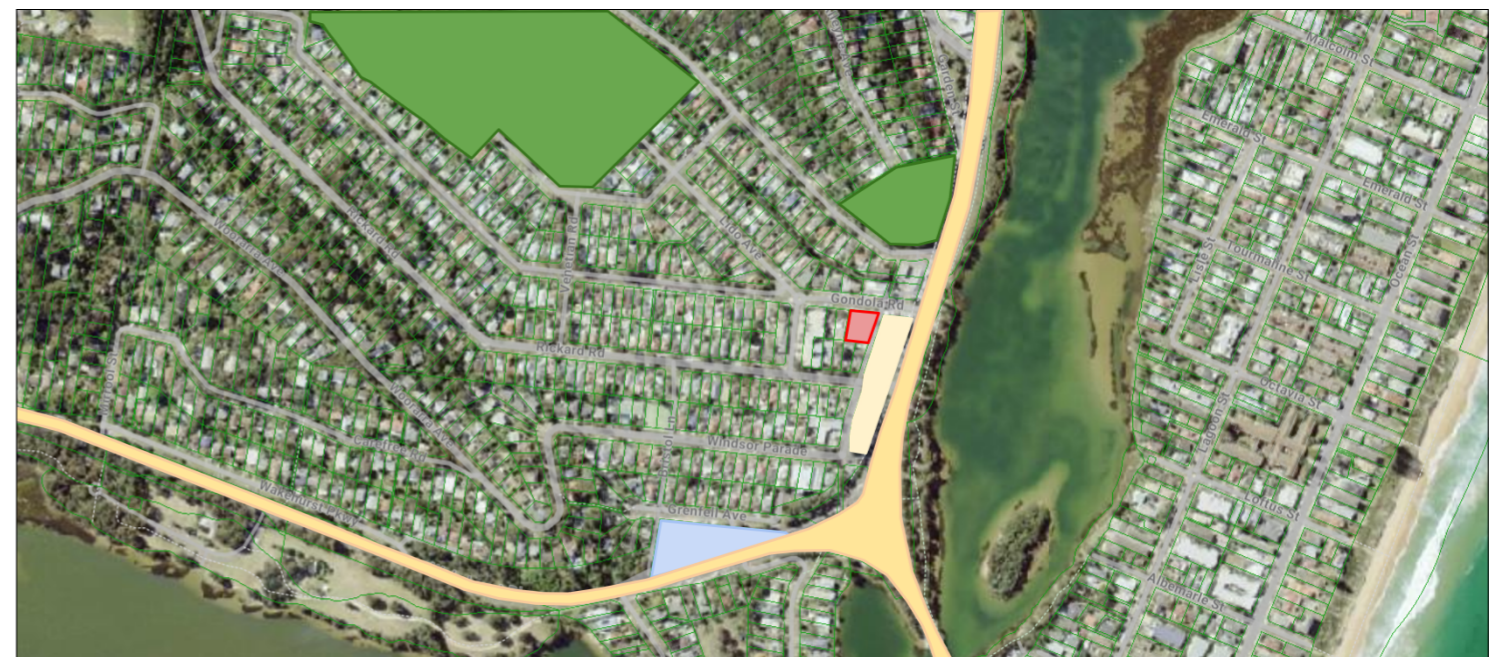

SOURCE : GOOGLE MAP

- PROPOSED DEVELOPMENT SITE
- PUBLIC OPEN SPACE
- MAJOR ROAD
- RETAIL & LOCAL SHOPS
- EDUCATION FACILITY



**mackenzie  
architects  
international**

736 PACIFIC HWY  
Gordon NSW 2072  
Phone: (02) 9967 9966  
Fax: (02) 9967 9977  
www.mainternational.com.au  
info@mainternational.com.au

Nominated Architect No.6033  
ABN 76 091 107 201  
ACN 091107201

**LEGEND**  
DO NOT SCALE DRAWINGS  
VERIFY ALL DIMENSIONS ON SITE BEFORE COMMENCING WORK  
**COPYRIGHT**  
Mackenzie Architects International is the owner of the copyright subsisting in these drawings, plans, designs and specifications. They must not be used, reproduced or copied in whole or part without prior written consent of Mackenzie Architects International.

### AMENDMENTS

No.	REVISION	BY	DATE
A	DA	J.E	03.04.2024

### MULTI RESIDENTIAL DEVELOPMENT

PROJECT  
**1-3 Gondola Rd North  
Narrabeen 2101**

PROJECT NO.  
**15/19**

### DRAWING:

**SITE ANALYSIS P2**

DRAWN BY  
J.E  
CHECKED BY  
D.M

SCALE:  
@A3

DRAWING NO.:  
**A0003**

ISSUE:  
**A**



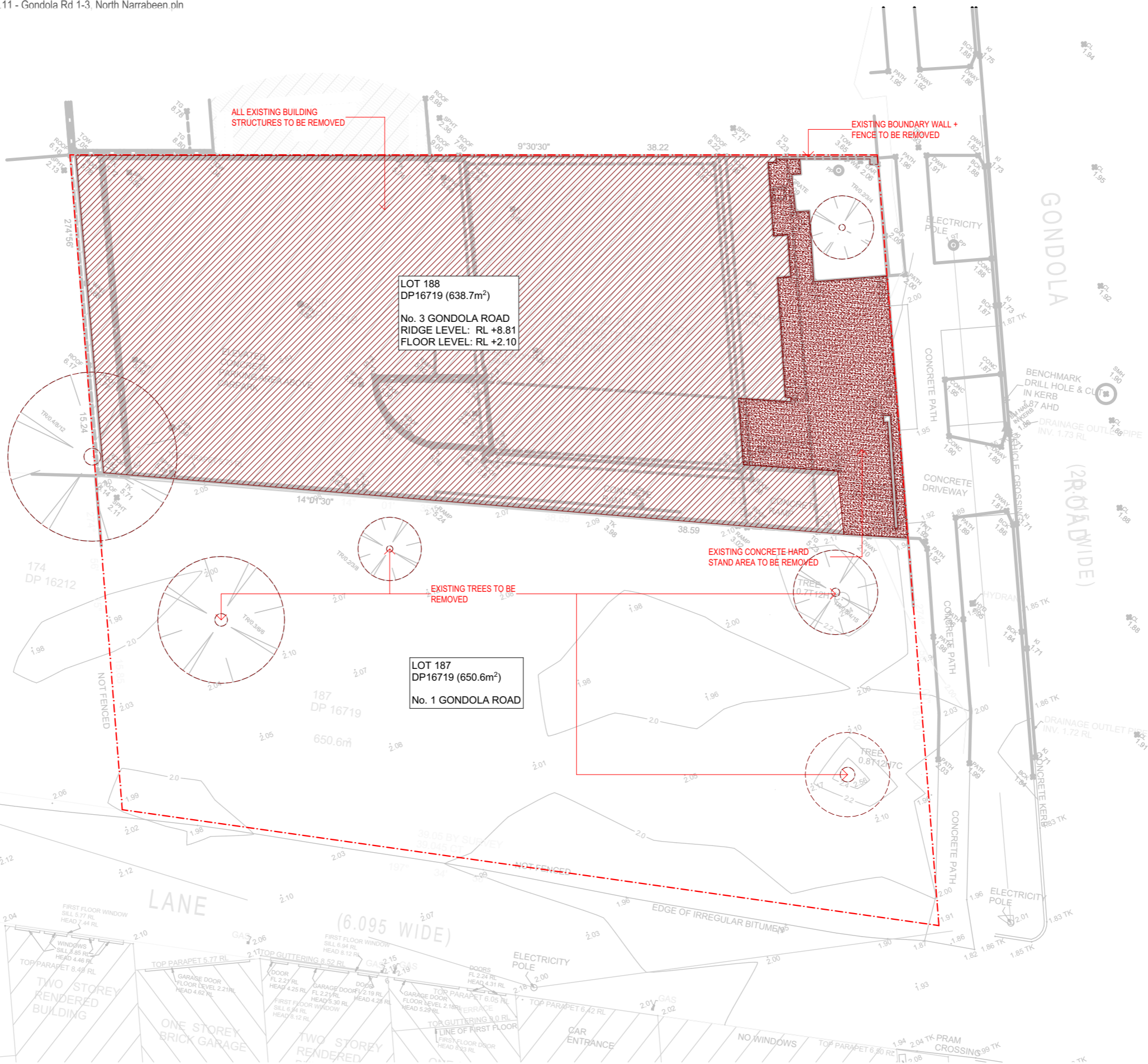
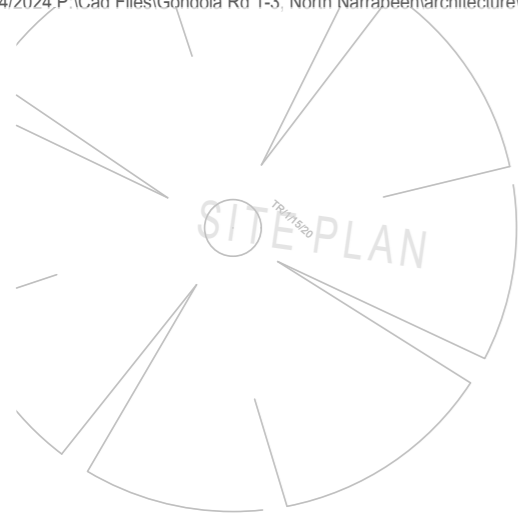

**mackenzie**  
architects  
international

736 PACIFIC HWY  
Gordon NSW 2072  
Phone: (02) 9967 9966  
Fax: (02) 9967 9977  
www.mainternational.com.au  
info@mainternational.com.au

Nominated Architect No.6033  
ABN 76 091 107 201  
ACN 091107201

**LEGEND**  
DO NOT SCALE DRAWINGS  
VERIFY ALL DIMENSIONS ON SITE BEFORE COMMENCING WORK

**COPYRIGHT**  
Mackenzie Architects International is the owner of the copyright subsisting in these drawings, plans, designs and specifications. They must not be used, reproduced or copied in whole or part without prior written consent of Mackenzie Architects International.

AMENDMENTS			
No.	REVISION	BY	DATE
A	DA	J.E	03.04.2024



PROJECT NORTH

**MULTI RESIDENTIAL DEVELOPMENT**  
PROJECT  
1-3 Gondola Rd North  
Narrabeen 2101

PROJECT NO.  
15/19

DRAWING: DEMOLITION PLAN			
DRAWN BY J.E	SCALE: 1:200@A3	DRAWING NO.: A0004	ISSUE: A
CHECKED BY D.M			



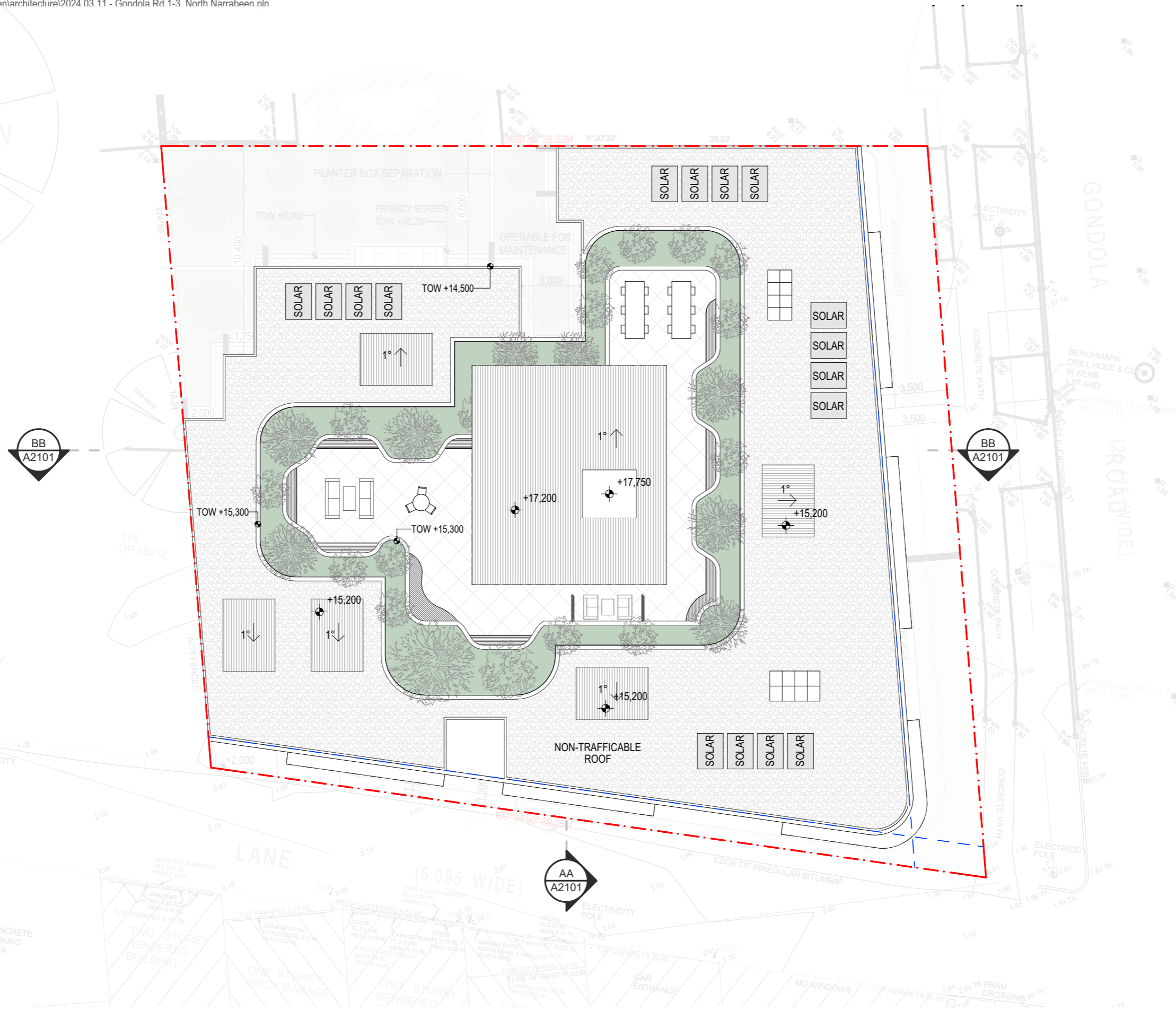

	<p><b>mackenzie architects international</b></p> <p>736 PACIFIC HWY Gordon NSW 2072 Phone: (02) 9967 9966 Fax: (02) 9967 9977 www.mainternational.com.au info@mainternational.com.au</p> <p><small>Nominated Architect No.6033 ABN 76 091 107 201 ACN 091107201</small></p>	<p><b>LEGEND</b> DO NOT SCALE DRAWINGS VERIFY ALL DIMENSIONS ON SITE BEFORE COMMENCING WORK</p> <p><small>COPYRIGHT Mackenzie Architects International is the owner of the copyright subsisting in these drawings, plans, designs and specifications. They must not be used, reproduced or copied in whole or part without prior written consent of Mackenzie Architects International.</small></p>	<p>AMENDMENTS</p> <table border="1" style="width:100%; border-collapse: collapse;"> <thead> <tr> <th>No.</th> <th>REVISION</th> <th>BY</th> <th>DATE</th> </tr> </thead> <tbody> <tr> <td>A</td> <td>DA</td> <td>J.E</td> <td>03.04.2024</td> </tr> </tbody> </table>	No.	REVISION	BY	DATE	A	DA	J.E	03.04.2024	<p>PROJECT NORTH</p>	<p><b>MULTI RESIDENTIAL DEVELOPMENT</b> PROJECT 1-3 Gondola Rd North Narrabeen 2101</p> <p>PROJECT NO. 15/19</p>	<p>DRAWING: <b>SITE PLAN</b></p> <table border="1" style="width:100%; border-collapse: collapse;"> <tr> <td>DRAWN BY J.E</td> <td>SCALE: 1:200@A3</td> <td>DRAWING NO.: <b>A0005</b></td> <td>ISSUE: <b>A</b></td> </tr> <tr> <td>CHECKED BY D.M</td> <td></td> <td></td> <td></td> </tr> </table>	DRAWN BY J.E	SCALE: 1:200@A3	DRAWING NO.: <b>A0005</b>	ISSUE: <b>A</b>	CHECKED BY D.M			
			No.	REVISION	BY	DATE																
A	DA	J.E	03.04.2024																			
DRAWN BY J.E	SCALE: 1:200@A3	DRAWING NO.: <b>A0005</b>	ISSUE: <b>A</b>																			
CHECKED BY D.M																						



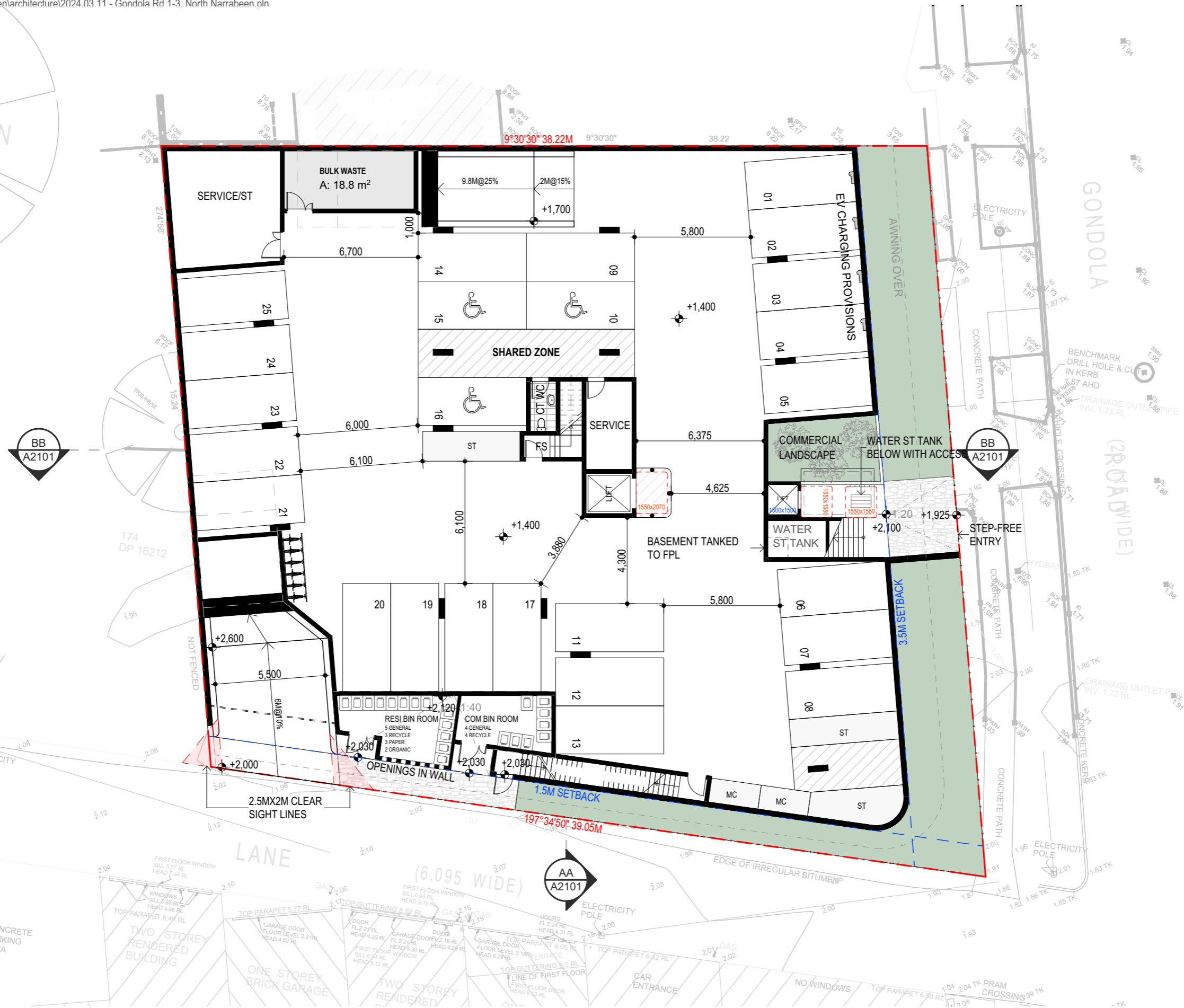
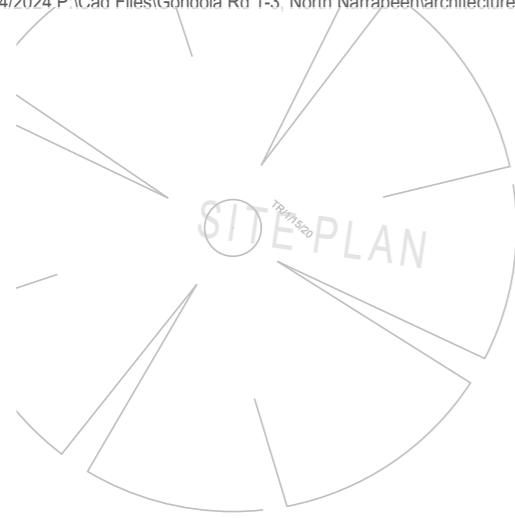

**mackenzie architects international**

736 PACIFIC HWY  
Gordon NSW 2072  
Phone: (02) 9967 9966  
Fax: (02) 9967 9977  
www.mainternational.com.au  
info@mainternational.com.au

**WARNING**  
DO NOT SCALE DRAWINGS  
VERIFY ALL DIMENSIONS ON SITE BEFORE COMMENCING WORK

**COPYRIGHT**  
Mackenzie Architects International is the owner of the copyright subsisting in these drawings, plans, designs and specifications. They must not be used, reproduced or copied in whole or part without prior written consent of Mackenzie Architects International.

AMENDMENTS			
No.	REVISION	BY	DATE
A	DA	J.E	03.04.2024

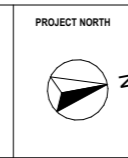

**PROJECT NORTH**

**MULTI RESIDENTIAL DEVELOPMENT**  
PROJECT  
1-3 Gondola Rd North  
Narrabeen 2101

PROJECT NO.  
15/19

DRAWING: BASEMENT PLAN			
DRAWN BY J.E	SCALE: 1:200@A3	DRAWING NO.: A1001	ISSUE: A
CHECKED BY D.M			



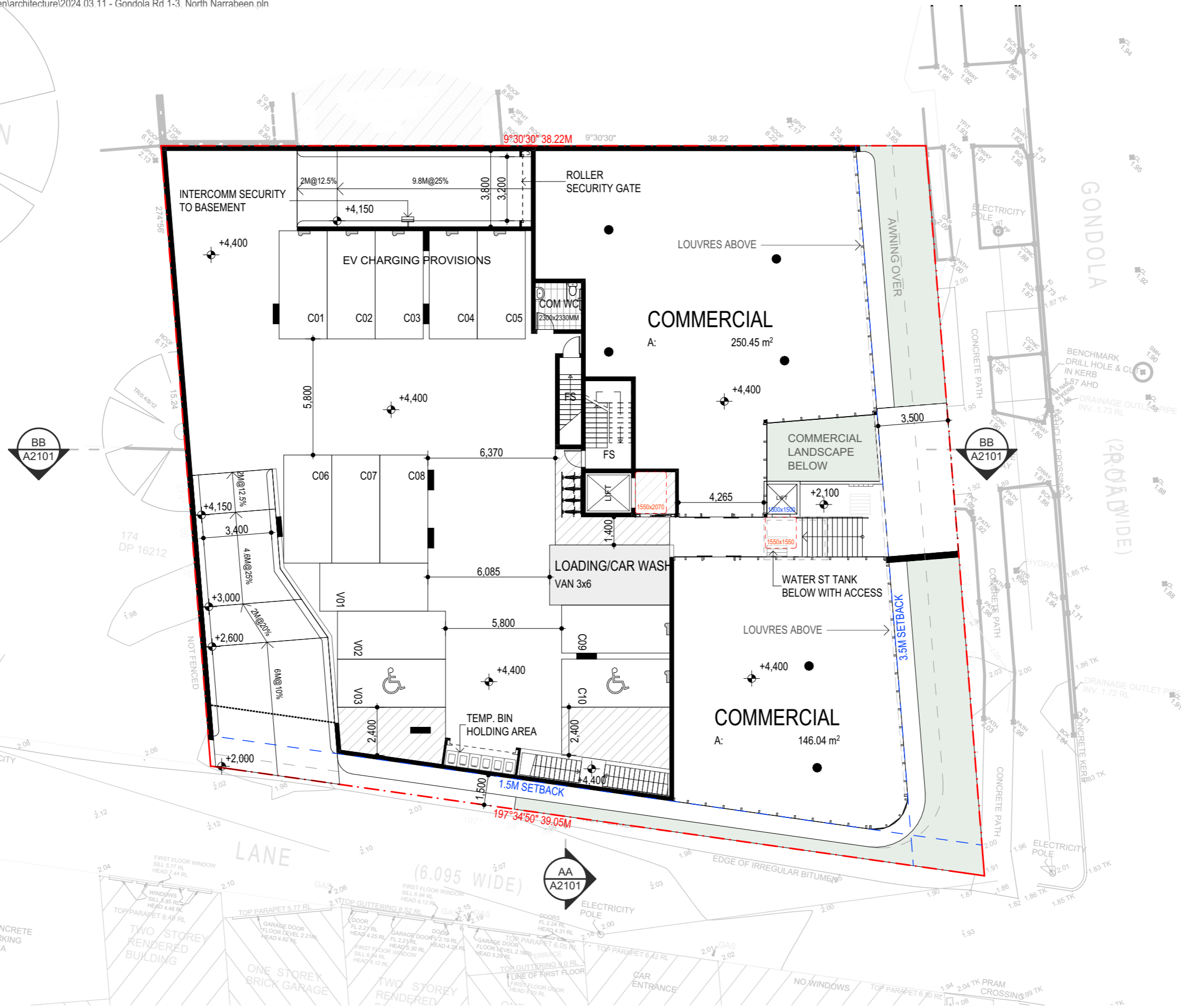
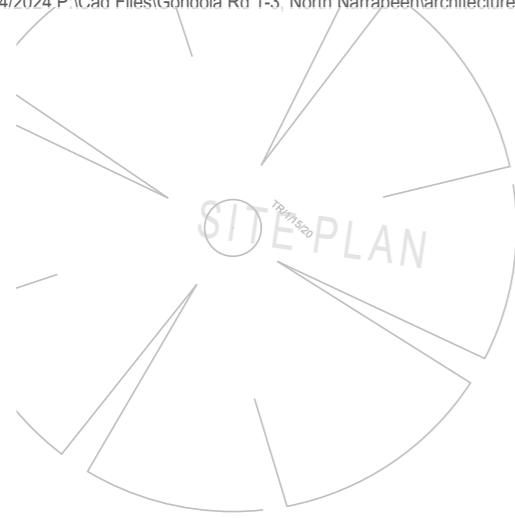

**mackenzie  
architects  
international**

736 PACIFIC HWY  
Gordon NSW 2072  
Phone: (02) 9967 9966  
Fax: (02) 9967 9977  
www.mainternational.com.au  
info@mainternational.com.au

Nominated Architect No.6033  
ABN 76 091 107 201  
ACN 091107201

**LEGEND**  
DO NOT SCALE DRAWINGS  
VERIFY ALL DIMENSIONS ON SITE BEFORE COMMENCING WORK

**COPYRIGHT**  
Mackenzie Architects International is the owner of the copyright subsisting in these drawings, plans, designs and specifications. They must not be used, reproduced or copied in whole or part without prior written consent of Mackenzie Architects International.

AMENDMENTS			
No.	REVISION	BY	DATE
A	DA	J.E	03.04.2024

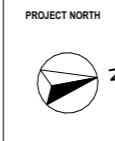

**PROJECT NORTH**

**MULTI RESIDENTIAL DEVELOPMENT**  
PROJECT  
1-3 Gondola Rd North  
Narrabeen 2101

PROJECT NO.  
15/19

DRAWING: GROUND FLOOR PLAN			
DRAWN BY	SCALE:	DRAWING NO.:	ISSUE:
J.E	1:200@A3	A1002	A
CHECKED BY			
D.M			



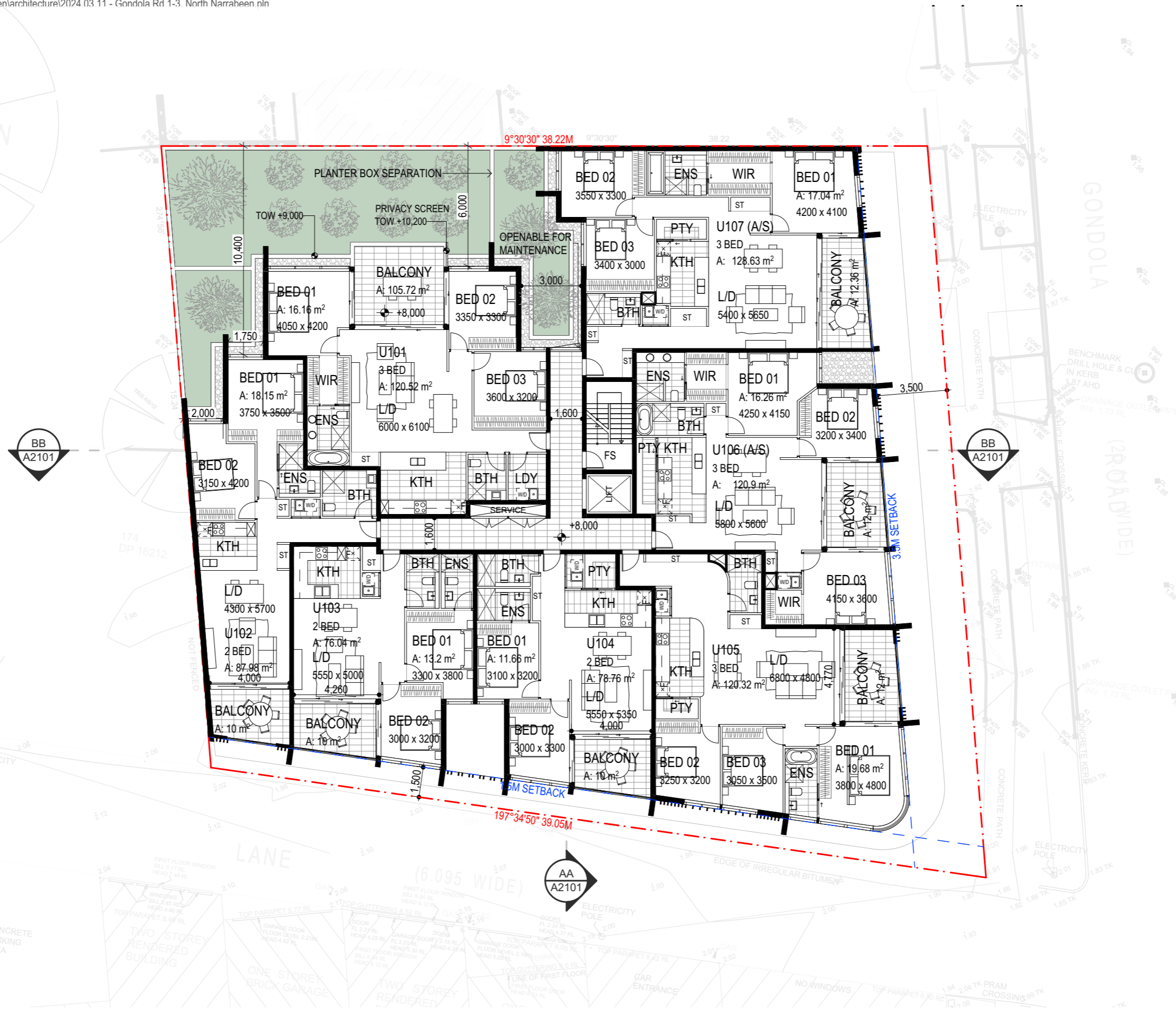

**mackenzie  
architects  
international**

736 PACIFIC HWY  
Gordon NSW 2072  
Phone: (02) 9967 9966  
Fax: (02) 9967 9977  
www.mainternational.com.au  
info@mainternational.com.au

Nominated Architect No.6033  
ABN 76 091 107 201  
ACN 091107201

**WARNING**  
DO NOT SCALE DRAWINGS  
VERIFY ALL DIMENSIONS ON SITE BEFORE COMMENCING WORK  
**COPYRIGHT**  
Mackenzie Architects International is the owner of the copyright subsisting in these drawings, plans, designs and specifications. They must not be used, reproduced or copied in whole or part without prior written consent of Mackenzie Architects International.

AMENDMENTS			
No.	REVISION	BY	DATE
A	DA	J.E	03.04.2024

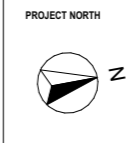

**PROJECT NORTH**  
**MULTI RESIDENTIAL DEVELOPMENT**  
PROJECT  
1-3 Gondola Rd North  
Narrabeen 2101  
PROJECT NO.  
15/19

DRAWING: FIRST FLOOR PLAN			
DRAWN BY	SCALE:	DRAWING NO.:	ISSUE:
J.E	1:200@A3	A1003	A
CHECKED BY			
D.M			



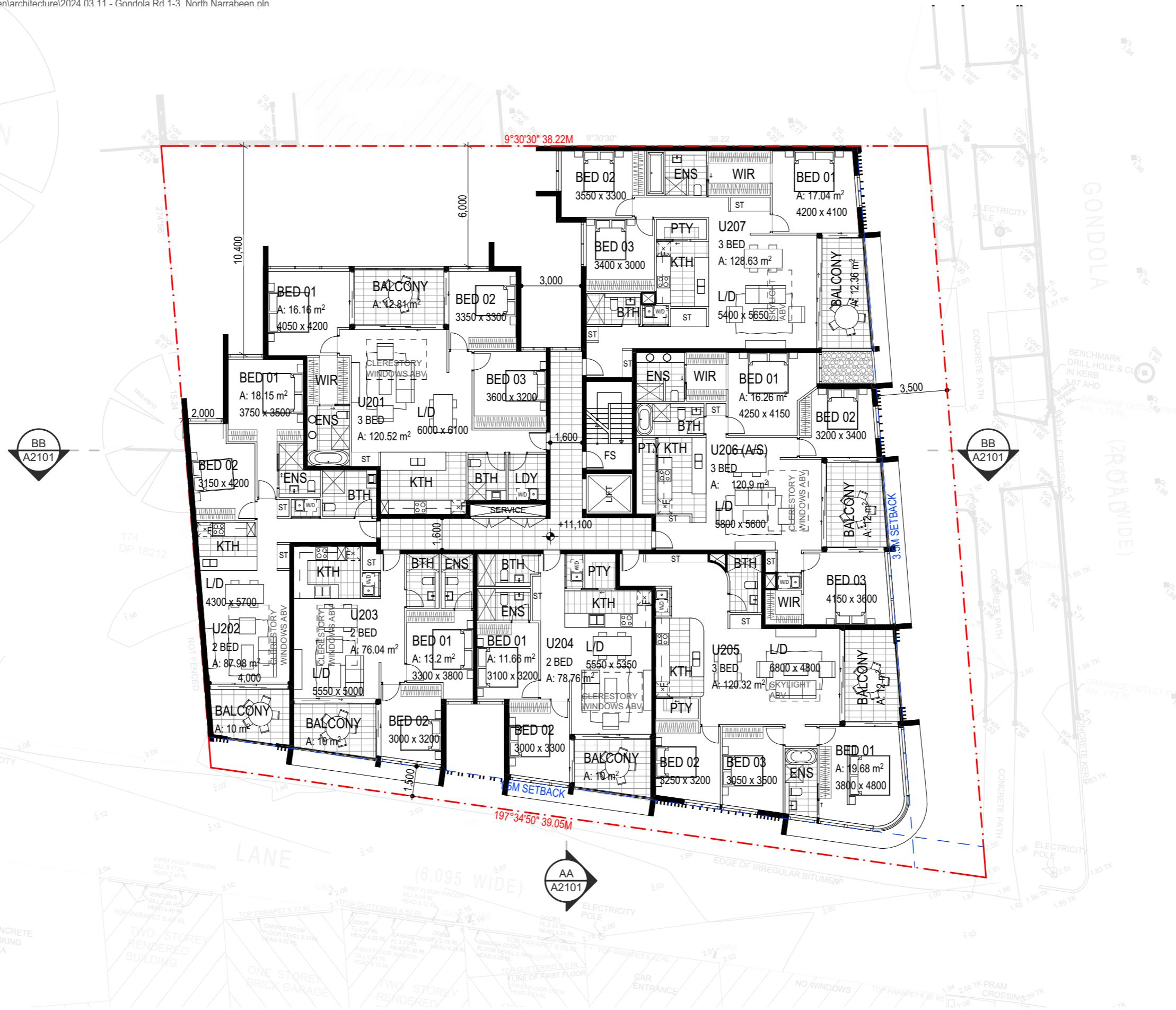

**mackenzie  
architects  
international**

736 PACIFIC HWY  
Gordon NSW 2072  
Phone: (02) 9967 9966  
Fax: (02) 9967 9977  
www.mainternational.com.au  
info@mainternational.com.au

Nominated Architect No.6033  
ABN 76 091 107 201  
ACN 091107201

**WARNING**  
DO NOT SCALE DRAWINGS  
VERIFY ALL DIMENSIONS ON SITE BEFORE COMMENCING WORK

**COPYRIGHT**  
Mackenzie Architects International is the owner of the copyright subsisting in these drawings, plans, designs and specifications. They must not be used, reproduced or copied in whole or part without prior written consent of Mackenzie Architects International.

AMENDMENTS			
No.	REVISION	BY	DATE
A	DA	J.E	03.04.2024

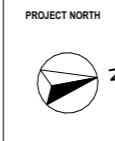

**PROJECT NORTH**

**MULTI RESIDENTIAL DEVELOPMENT**  
PROJECT  
1-3 Gondola Rd North  
Narrabeen 2101

PROJECT NO.  
15/19

DRAWING: SECOND FLOOR PLAN			
DRAWN BY	SCALE:	DRAWING NO.:	ISSUE:
J.E	1:200@A3	A1004	A
CHECKED BY			
D.M			



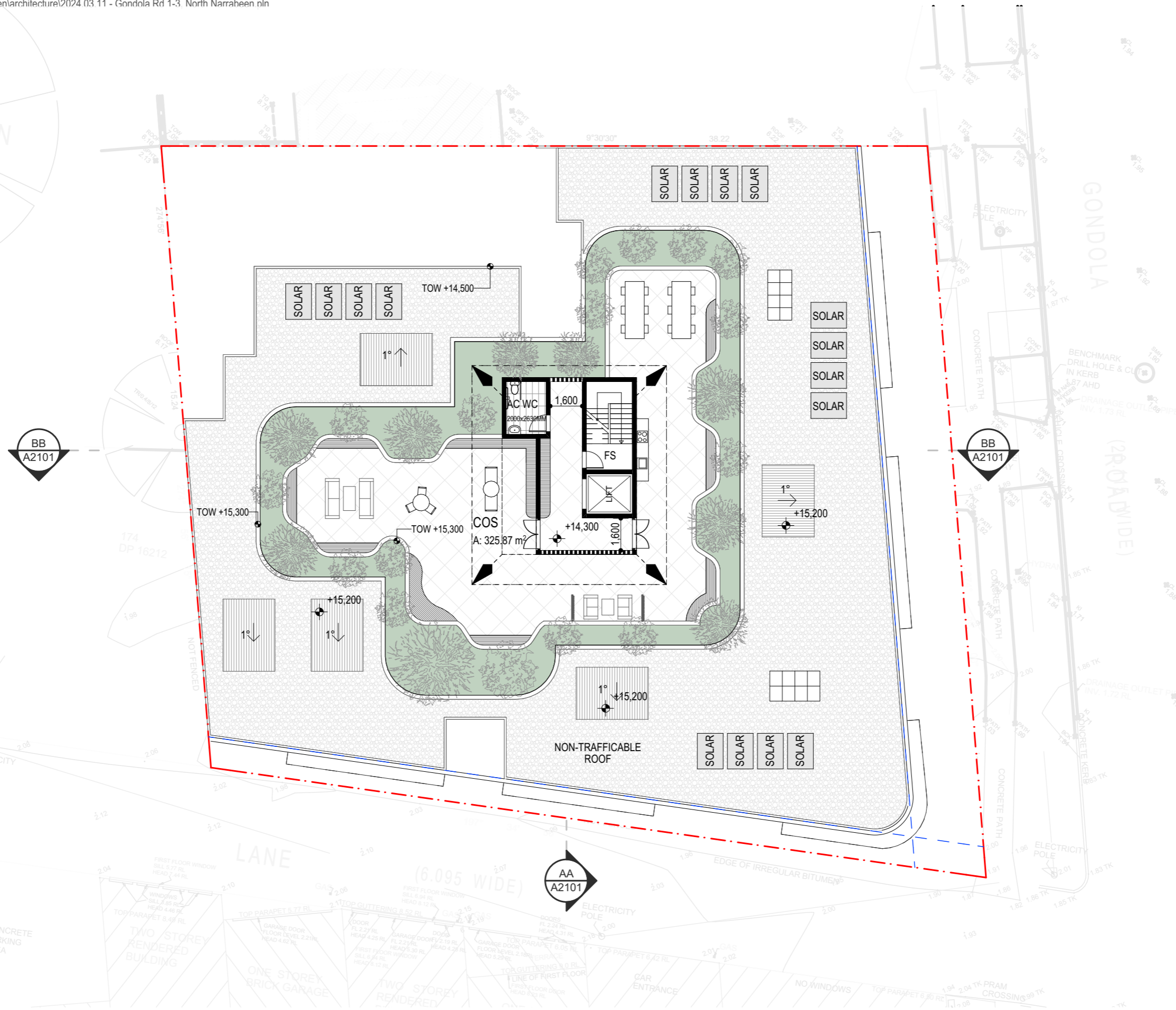
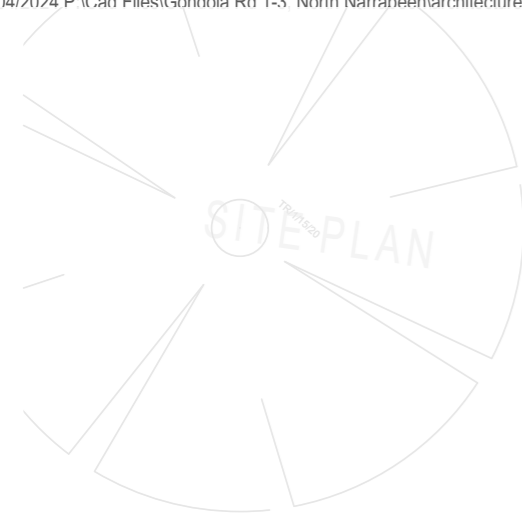

	<b>mackenzie architects international</b> 736 PACIFIC HWY Gordon NSW 2072 Phone: (02) 9967 9966 Fax: (02) 9967 9977 www.mainternational.com.au info@mainternational.com.au	Nominated Architect No.6033 ABN 76 091 107 201 ACN 091107201	AMENDMENTS <table border="1"> <thead> <tr> <th>No.</th> <th>REVISION</th> <th>BY</th> <th>DATE</th> </tr> </thead> <tbody> <tr> <td>A</td> <td>DA</td> <td>J.E</td> <td>03.04.2024</td> </tr> </tbody> </table>	No.	REVISION	BY	DATE	A	DA	J.E	03.04.2024	PROJECT NORTH 	<b>MULTI RESIDENTIAL DEVELOPMENT</b> PROJECT 1-3 Gondola Rd North Narrabeen 2101 PROJECT NO. 15/19	DRAWING: <b>COS FLOOR PLAN</b> DRAWN BY J.E CHECKED BY D.M	SCALE: 1:200@A3	DRAWING NO.: <b>A1005</b>	ISSUE: <b>A</b>
				No.	REVISION	BY	DATE										
A	DA	J.E	03.04.2024														
DO NOT SCALE DRAWINGS VERIFY ALL DIMENSIONS ON SITE BEFORE COMMENCING WORK COPYRIGHT Mackenzie Architects International is the owner of the copyright subsisting in these drawings, plans, designs and specifications. They must not be used, reproduced or copied in whole or part without prior written consent of Mackenzie Architects International.																	



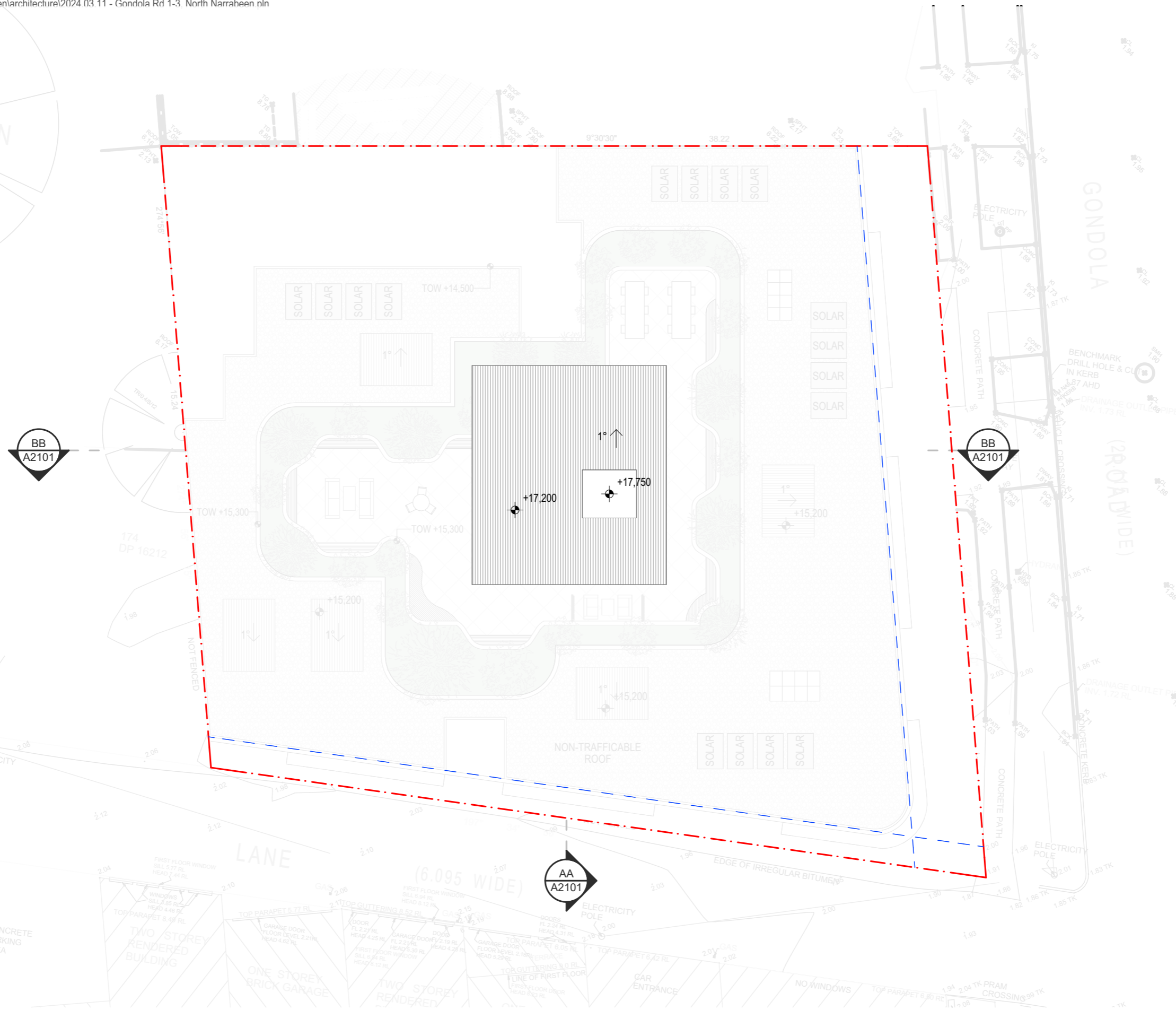

**mackenzie  
architects  
international**

736 PACIFIC HWY  
Gordon NSW 2072  
Phone: (02) 9967 9966  
Fax: (02) 9967 9977  
www.maiinternational.com.au  
info@maiinternational.com.au

Nominated Architect No.6033  
ABN 76 091 107 201  
ACN 091107201

**WARNING**  
DO NOT SCALE DRAWINGS  
VERIFY ALL DIMENSIONS ON SITE BEFORE COMMENCING WORK

**COPYRIGHT**  
Mackenzie Architects International is the owner of the copyright subsisting in these drawings, plans, designs and specifications. They must not be used, reproduced or copied in whole or part without prior written consent of Mackenzie Architects International.

AMENDMENTS

No.	REVISION	BY	DATE
A	DA	J.E	03.04.2024

PROJECT NORTH



**MULTI RESIDENTIAL DEVELOPMENT**  
PROJECT  
**1-3 Gondola Rd North  
Narrabeen 2101**  
PROJECT NO.  
**15/19**

DRAWING:  
**ROOF PLAN**

DRAWN BY J.E	SCALE: 1:200@A3	DRAWING NO.: <b>A1006</b>	ISSUE: <b>A</b>
CHECKED BY D.M			





NORTH ELEVATION

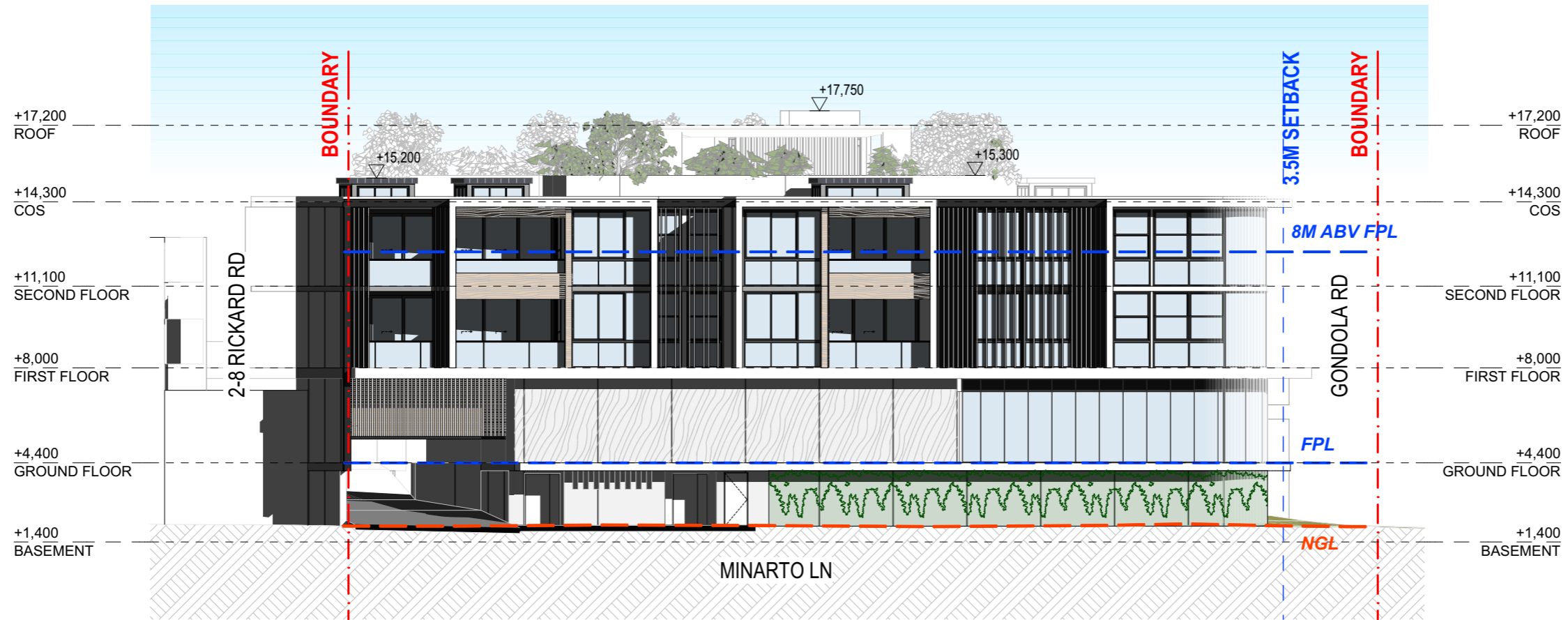

EAST ELEVATION



**mackenzie**  
architects  
international

736 PACIFIC HWY  
Gordon NSW 2072  
Phone: (02) 9967 9966  
Fax: (02) 9967 9977  
www.mainternational.com.au  
info@mainternational.com.au

Nominated Architect No.6033  
ABN 76 091 107 201  
ACN 091107201

LEGEND  
DO NOT SCALE DRAWINGS  
VERIFY ALL DIMENSIONS ON SITE BEFORE COMMENCING WORK  
COPYRIGHT  
Mackenzie Architects International is the owner of the copyright subsisting in these drawings, plans, designs and specifications. They must not be used, reproduced or copied in whole or part without prior written consent of Mackenzie Architects International.

AMENDMENTS

No.	REVISION	BY	DATE
A	DA	J.E	03.04.2024

MULTI RESIDENTIAL DEVELOPMENT  
PROJECT  
1-3 Gondola Rd North  
Narrabeen 2101  
PROJECT NO.  
15/19

DRAWING:  
**NORTH & EAST ELEVATIONS**  
DRAWN BY  
J.E  
CHECKED BY  
D.M  
SCALE:  
1:200@A3  
DRAWING NO.:  
**A2001**  
ISSUE:  
**A**



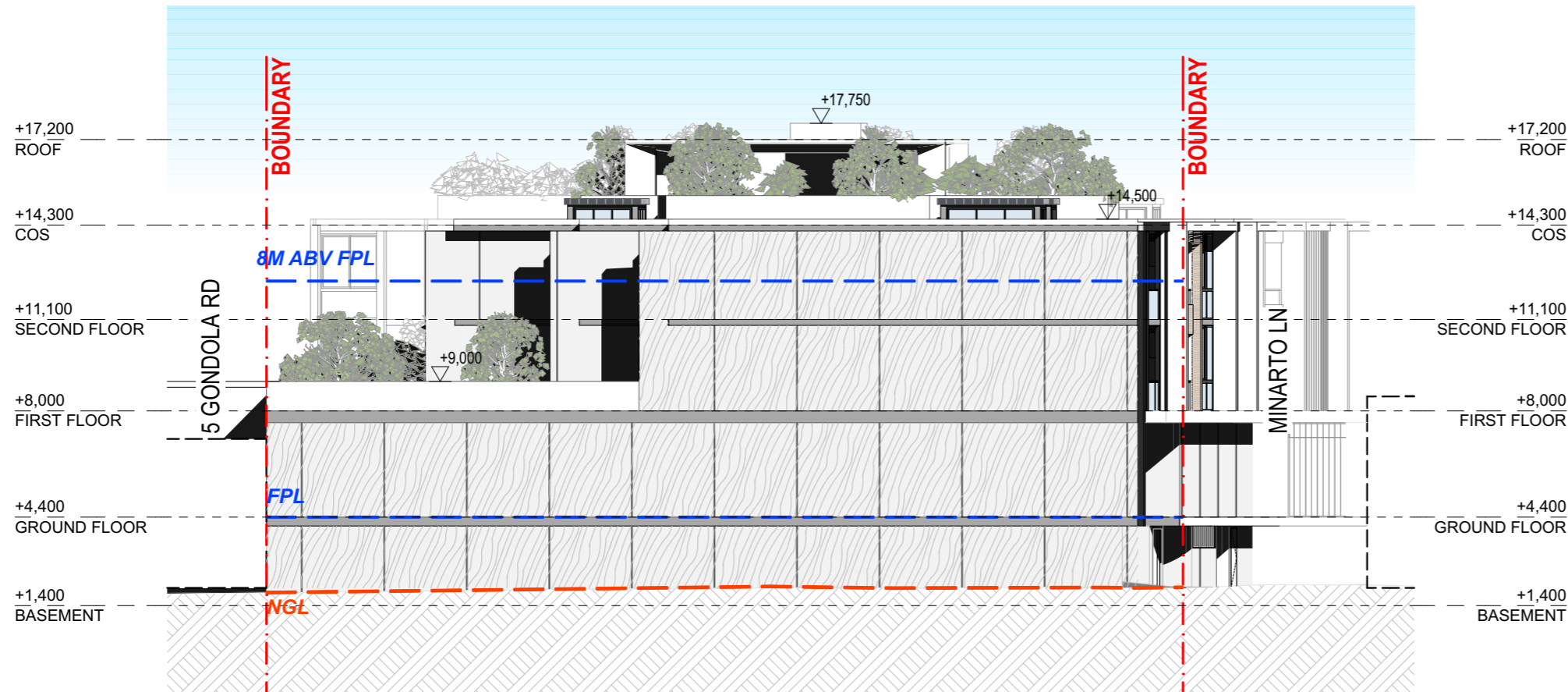

SOUTH ELEVATION

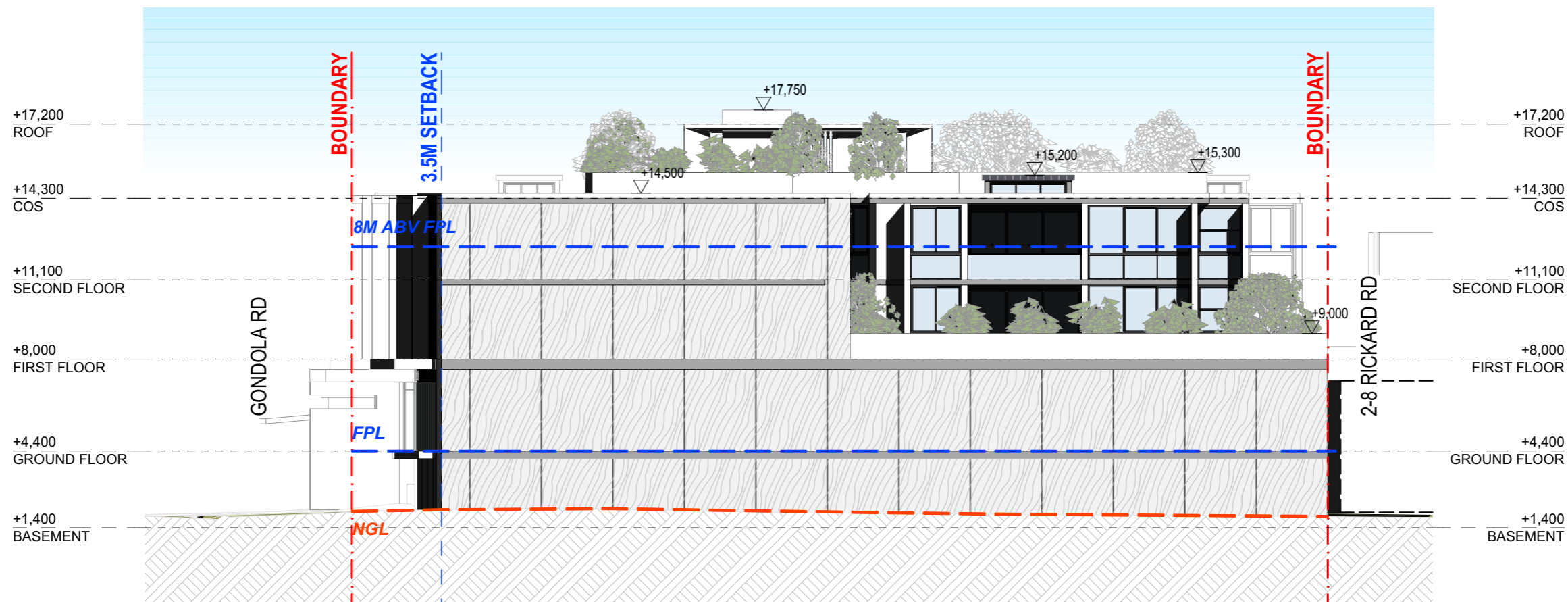

WEST ELEVATION



**mackenzie**  
architects  
international

736 PACIFIC HWY  
Gordon NSW 2072  
Phone: (02) 9967 9966  
Fax: (02) 9967 9977  
www.mainternational.com.au  
info@mainternational.com.au

Nominated Architect No.6033  
ABN 76 091 107 201  
ACN 091107201



**LEGEND**  
DO NOT SCALE DRAWINGS  
VERIFY ALL DIMENSIONS ON SITE BEFORE COMMENCING WORK

**COPYRIGHT**  
Mackenzie Architects International is the owner of the copyright subsisting in these drawings, plans, designs and specifications. They must not be used, reproduced or copied in whole or part without prior written consent of Mackenzie Architects International.

AMENDMENTS

No.	REVISION	BY	DATE
A	DA	J.E	03.04.2024

**MULTI RESIDENTIAL DEVELOPMENT**  
PROJECT  
1-3 Gondola Rd North  
Narrabeen 2101  
PROJECT NO.  
15/19

DRAWING:  
**SOUTH & WEST ELEVATIONS**

DRAWN BY J.E	SCALE: 1:200@A3	DRAWING NO.: <b>A2002</b>	ISSUE: <b>A</b>
CHECKED BY D.M			



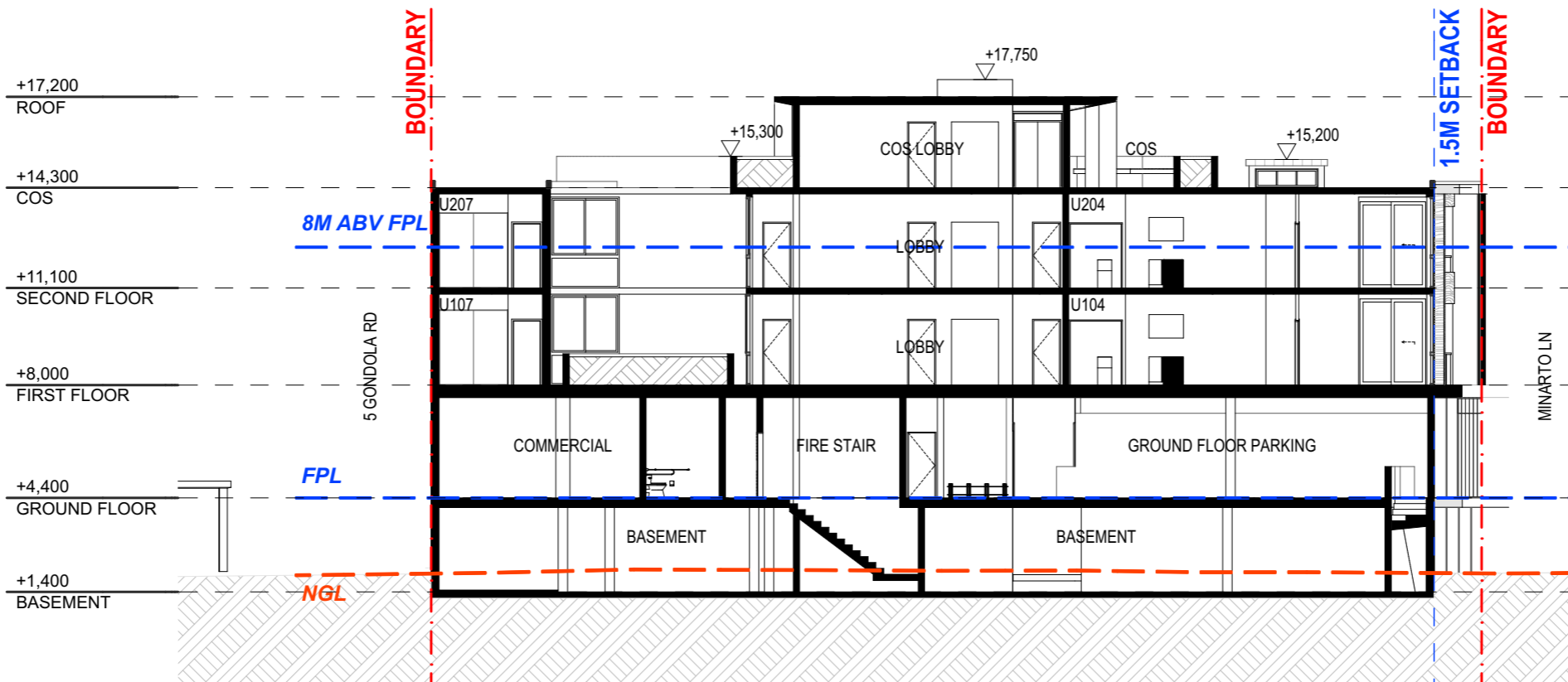

SECTION AA

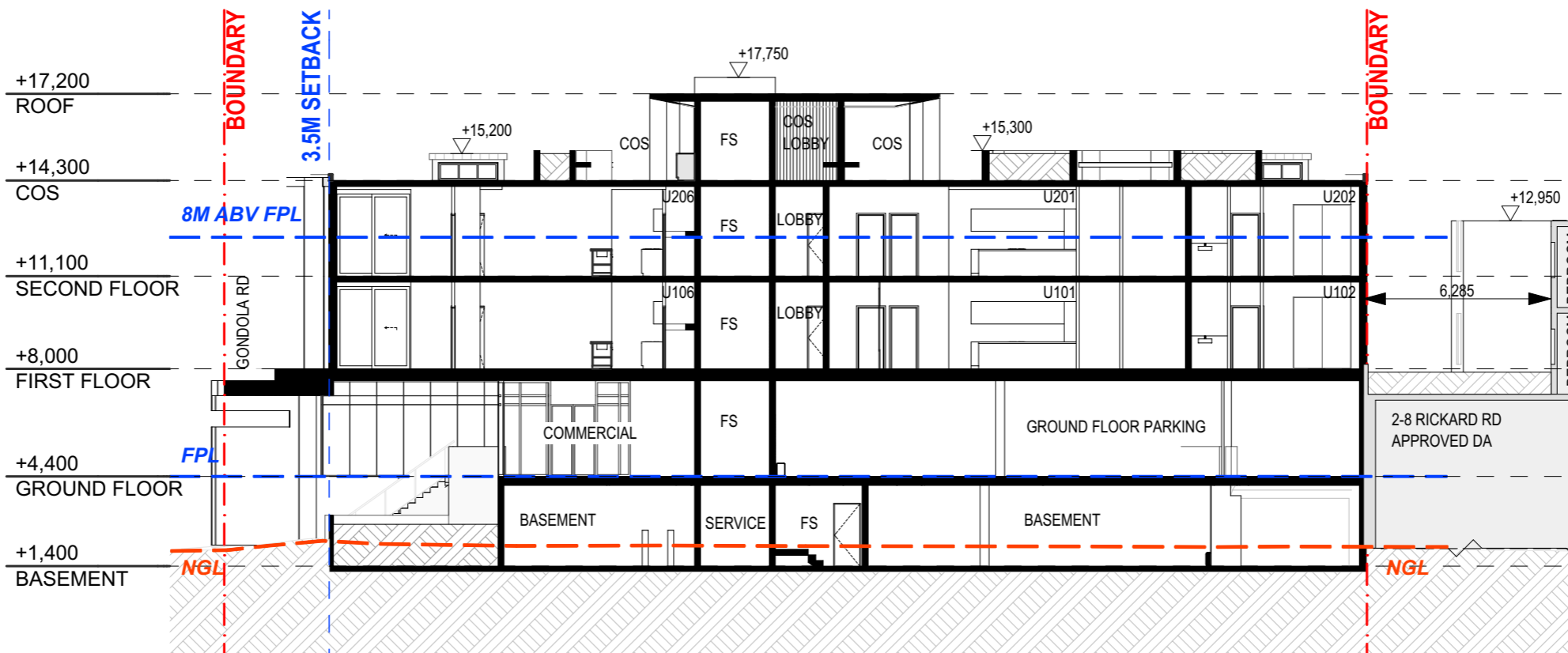

SECTION BB



**mackenzie**  
architects  
international

736 PACIFIC HWY  
Gordon NSW 2072  
Phone: (02) 9967 9966  
Fax: (02) 9967 9977  
www.maiinternational.com.au  
info@maiinternational.com.au

Nominated Architect No.6033  
ABN 76 091 107 201  
ACN 091107201

LEGEND  
DO NOT SCALE DRAWINGS  
VERIFY ALL DIMENSIONS ON SITE BEFORE COMMENCING WORK  
COPYRIGHT  
Mackenzie Architects International is the owner of the copyright subsisting in these drawings, plans, designs and specifications. They must not be used, reproduced or copied in whole or part without prior written consent of Mackenzie Architects International.

AMENDMENTS			
No.	REVISION	BY	DATE
A	DA	J.E	03.04.2024

**MULTI RESIDENTIAL DEVELOPMENT**  
PROJECT  
1-3 Gondola Rd North  
Narrabeen 2101  
PROJECT NO.  
15/19

DRAWING: SECTIONS			
DRAWN BY	SCALE:	DRAWING NO.:	ISSUE:
J.E	1:200@A3	A2101	A
CHECKED BY			
D.M			





**BASEMENT**



**GROUND FLOOR**

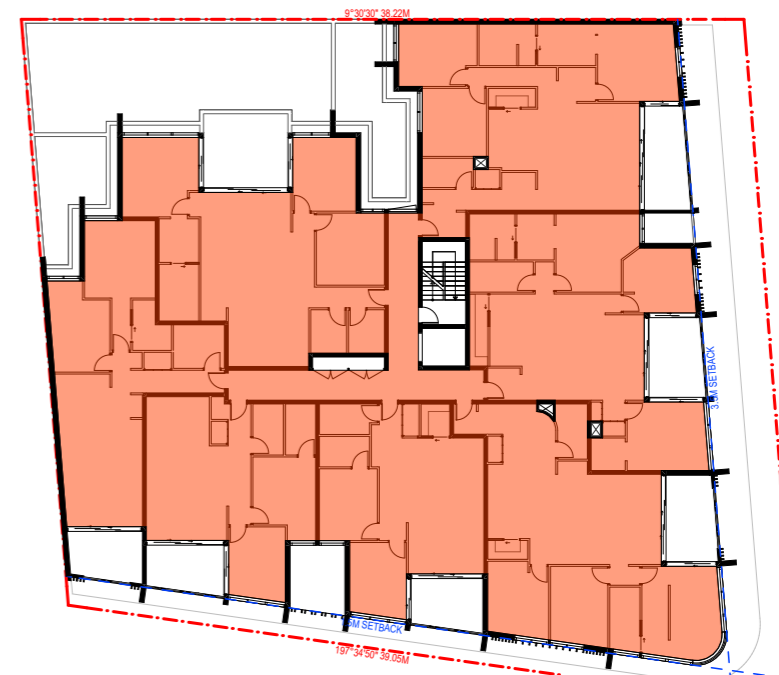

**FIRST FLOOR**

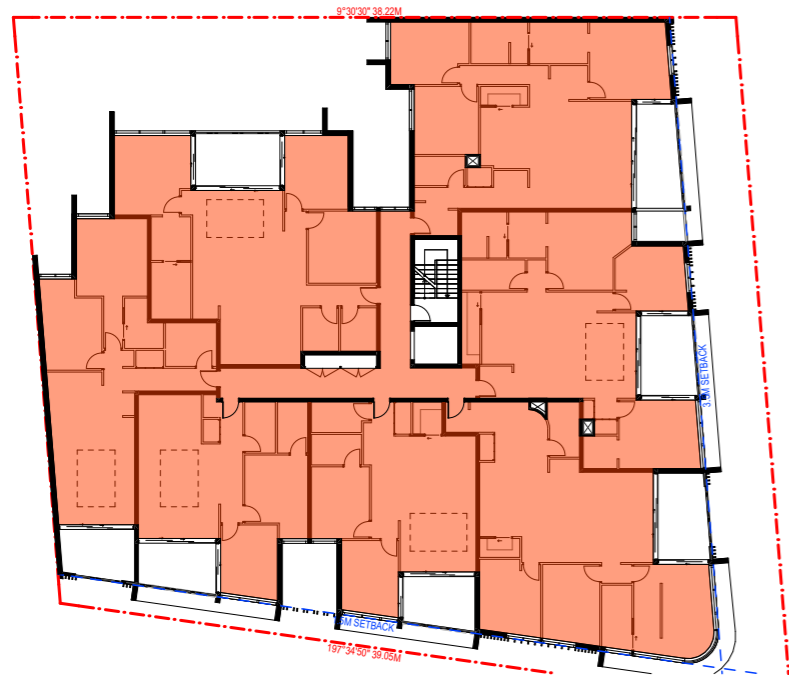

**SECOND FLOOR**

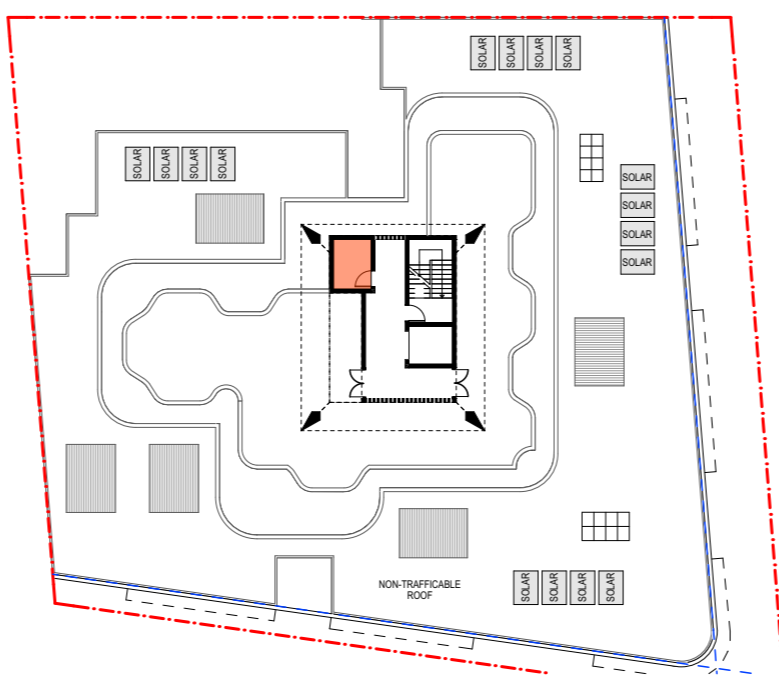

**COS**

GROSS FLOOR AREAS	
	AREA (m2)
<b>BASEMENT</b>	3.25
<b>GROUND FLOOR</b>	401.83
<b>FIRST FLOOR</b>	783.25
<b>SECOND FLOOR</b>	783.25
<b>COS</b>	5.26
	1,976.84 m <sup>2</sup>
	GFA AREAS MEASURED

SECTION B2.6 of P21DCP :	
MIN. 25% of the Gross Floor Area (GFA) for commercial/retail purposes	
<b>TOTAL GFA</b>	<b>1,976.84 m<sup>2</sup></b>
<b>PROPOSED COMM/RETAIL AREA</b>	<b>396.49 m<sup>2</sup></b>
<b>PROPOSED COMM/RETAIL AREA % OF TOTAL GFA</b>	<b>20.06%</b>



**mackenzie  
architects  
international**

736 PACIFIC HWY  
Gordon NSW 2072  
Phone: (02) 9967 9966  
Fax: (02) 9967 9977  
www.mainternational.com.au  
info@mainternational.com.au  
Nominated Architect No.6033  
ABN 76 091 107 201  
ACN 091107201

**LEGEND**  
DO NOT SCALE DRAWINGS  
VERIFY ALL DIMENSIONS ON SITE BEFORE COMMENCING WORK  
**COPYRIGHT**  
Mackenzie Architects International is the owner of the copyright subsisting in these drawings, plans, designs and specifications. They must not be used, reproduced or copied in whole or part without prior written consent of Mackenzie Architects International.

AMENDMENTS			
No.	REVISION	BY	DATE
A	DA	J.E	03.04.2024

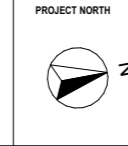

**PROJECT NORTH**  
**MULTI RESIDENTIAL DEVELOPMENT**  
PROJECT  
1-3 Gondola Rd North  
Narrabeen 2101  
PROJECT NO.  
15/19

DRAWING: GFA CALCULATIONS			
DRAWN BY J.E	SCALE: 1:400@A3	DRAWING NO.: <b>A3001</b>	ISSUE: <b>A</b>
CHECKED BY D.M			



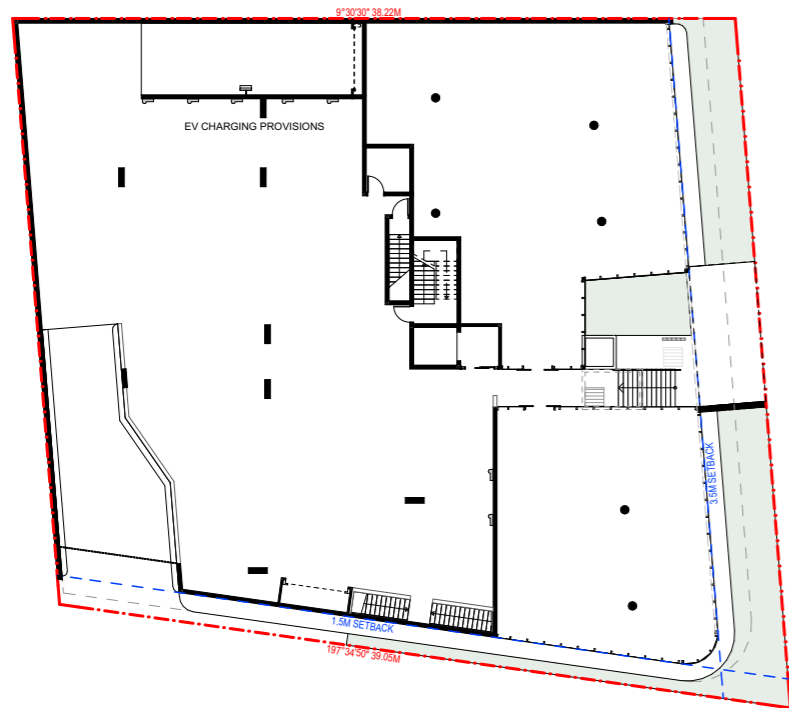

GROUND FLOOR

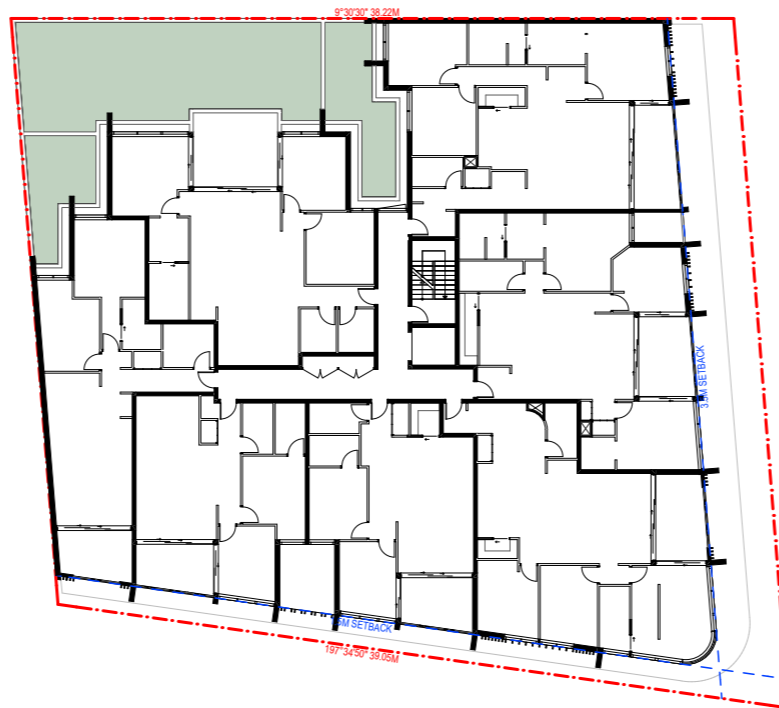

FIRST FLOOR

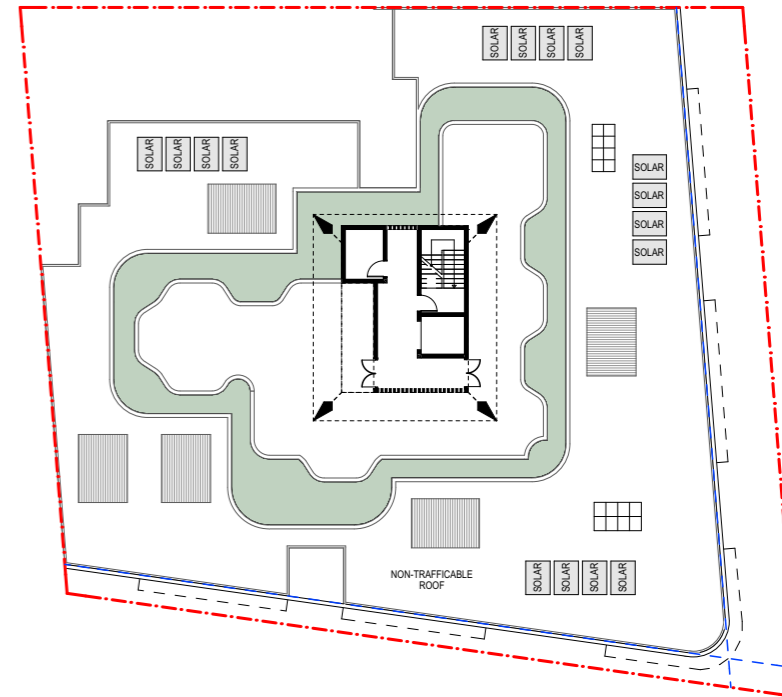

COS

LANDSCAPE AREAS	
	AREA (m2)
GROUND FLOOR	148.87
FIRST FLOOR	123.17
COS	132.74
	404.78 m <sup>2</sup>
	AREAS MEASURED



**mackenzie  
architects  
international**

736 PACIFIC HWY  
Gordon NSW 2072  
Phone: (02) 9967 9966  
Fax: (02) 9967 9977  
www.mainternational.com.au  
info@mainternational.com.au

Nominated Architect No.6033  
ABN 76 091 107 201  
ACN 091107201

**LEGEND**  
DO NOT SCALE DRAWINGS  
VERIFY ALL DIMENSIONS ON SITE BEFORE COMMENCING WORK  
**COPYRIGHT**  
Mackenzie Architects International is the owner of the copyright subsisting in these drawings, plans, designs and specifications. They must not be used, reproduced or copied in whole or part without prior written consent of Mackenzie Architects International.

AMENDMENTS

No.	REVISION	BY	DATE
A	<del>01</del>	JEX	08.04.2024

PROJECT NORTH



**MULTI RESIDENTIAL DEVELOPMENT**  
PROJECT  
1-3 Gondola Rd North  
Narrabeen 2101  
PROJECT NO.  
15/19

DRAWING: **LANDSCAPE CALCULATIONS**

DRAWN BY J.E	SCALE: 1:400@A3	DRAWING NO.: <b>A3002</b>	ISSUE: <b>A</b>
CHECKED BY D.M			





DEEP SOIL AREAS	
	AREA (m2)
BASEMENT	100.13
	100.13 m <sup>2</sup>
	AREAS MEASURED

DEEP SOIL CALCULATIONS	
SITE AREA	1289.3m <sup>2</sup>
ADG MINIMUM DEEP SOIL %	7%
ADG MINIMUM DEEP SOIL m <sup>2</sup>	90.3m <sup>2</sup>
PROPOSED DEEP SOIL %	7.76%
PROPOSED DEEP SOIL m <sup>2</sup>	100.13m <sup>2</sup>



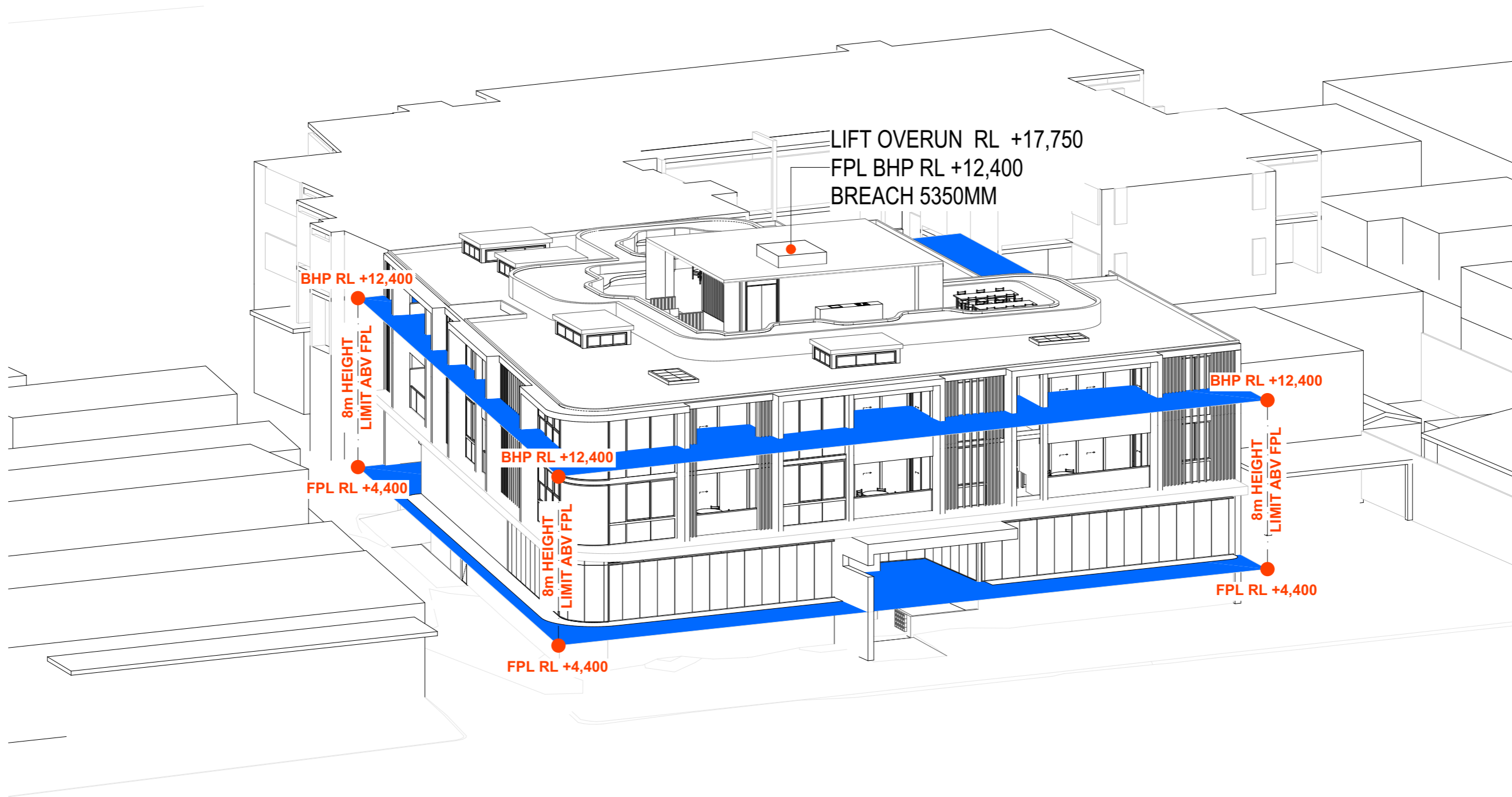

**mackenzie  
architects  
international**

736 PACIFIC HWY  
Gordon NSW 2072  
Phone: (02) 9967 9966  
Fax: (02) 9967 9977  
www.mainternational.com.au  
info@mainternational.com.au

Nominated Architect No.6033  
ABN 76 091 107 201  
ACN 091107201

**LEGEND**  
DO NOT SCALE DRAWINGS  
VERIFY ALL DIMENSIONS ON SITE BEFORE COMMENCING WORK

**COPYRIGHT**  
Mackenzie Architects International is the owner of the copyright subsisting in these drawings, plans, designs and specifications. They must not be used, reproduced or copied in whole or part without prior written consent of Mackenzie Architects International.

AMENDMENTS

No.	REVISION	BY	DATE
A	DA	J.E	03.04.2024

**MULTI RESIDENTIAL DEVELOPMENT**  
PROJECT  
1-3 Gondola Rd North  
Narrabeen 2101

PROJECT NO.  
15/19

DRAWING:  
**BUILDING HEIGHT PLANE**

DRAWN BY J.E	SCALE: 1:200@A3	DRAWING NO.: <b>A3004</b>	ISSUE: <b>A</b>
CHECKED BY D.M			

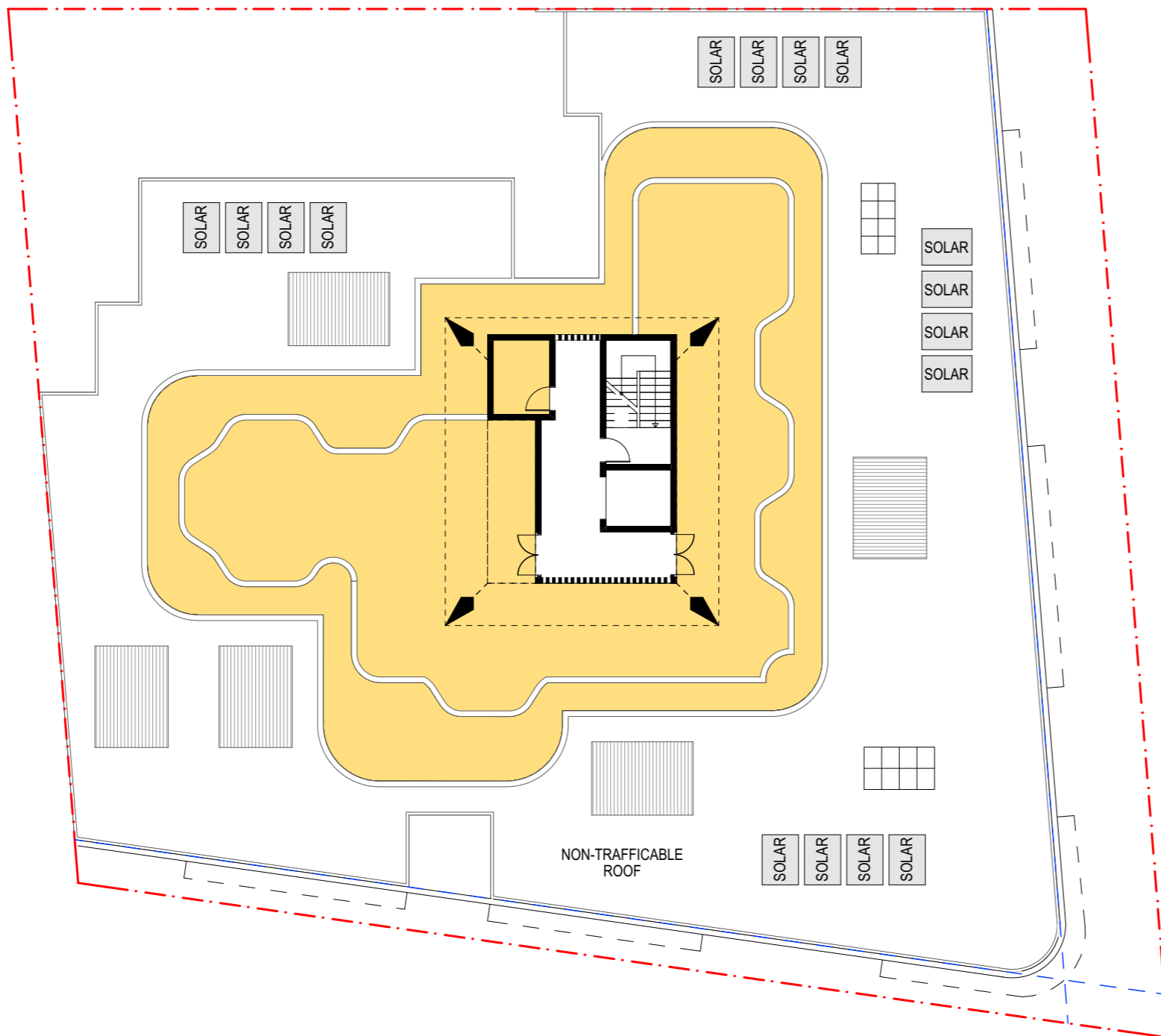

PRINCIPLE COS AREAS	
	AREA (m2)
COS	325.84
	325.84 m <sup>2</sup>
	AREAS MEASURED

COS CALCULATIONS	
SITE AREA	1289.3m <sup>2</sup>
ADG MINIMUM COS%	25%
ADG MINIMUM COS m <sup>2</sup>	322.3m <sup>2</sup>
PROPOSED COS %	26.6%
PROPOSED COS m <sup>2</sup>	344.1m <sup>2</sup>



**mackenzie**  
architects  
international

736 PACIFIC HWY  
Gordon NSW 2072  
Phone: (02) 9967 9966  
Fax: (02) 9967 9977  
www.mainternational.com.au  
info@mainternational.com.au

Nominated Architect No.6033  
ABN 76 091 107 201  
ACN 091107201

**LEGEND**  
DO NOT SCALE DRAWINGS  
VERIFY ALL DIMENSIONS ON SITE BEFORE COMMENCING WORK  
**COPYRIGHT**  
Mackenzie Architects International is the owner of the copyright subsisting in these drawings, plans, designs and specifications. They must not be used, reproduced or copied in whole or part without prior written consent of Mackenzie Architects International.

AMENDMENTS			
No.	REVISION	BY	DATE
A	DA	J.E	03.04.2024

PROJECT NORTH



**MULTI RESIDENTIAL DEVELOPMENT**  
PROJECT  
1-3 Gondola Rd North  
Narrabeen 2101  
PROJECT NO.  
15/19

DRAWING:  
**COMMUNAL OPEN SPACE**

DRAWN BY J.E	SCALE: 1:200@A3	DRAWING NO.: <b>A3005</b>	ISSUE: <b>A</b>
CHECKED BY D.M			



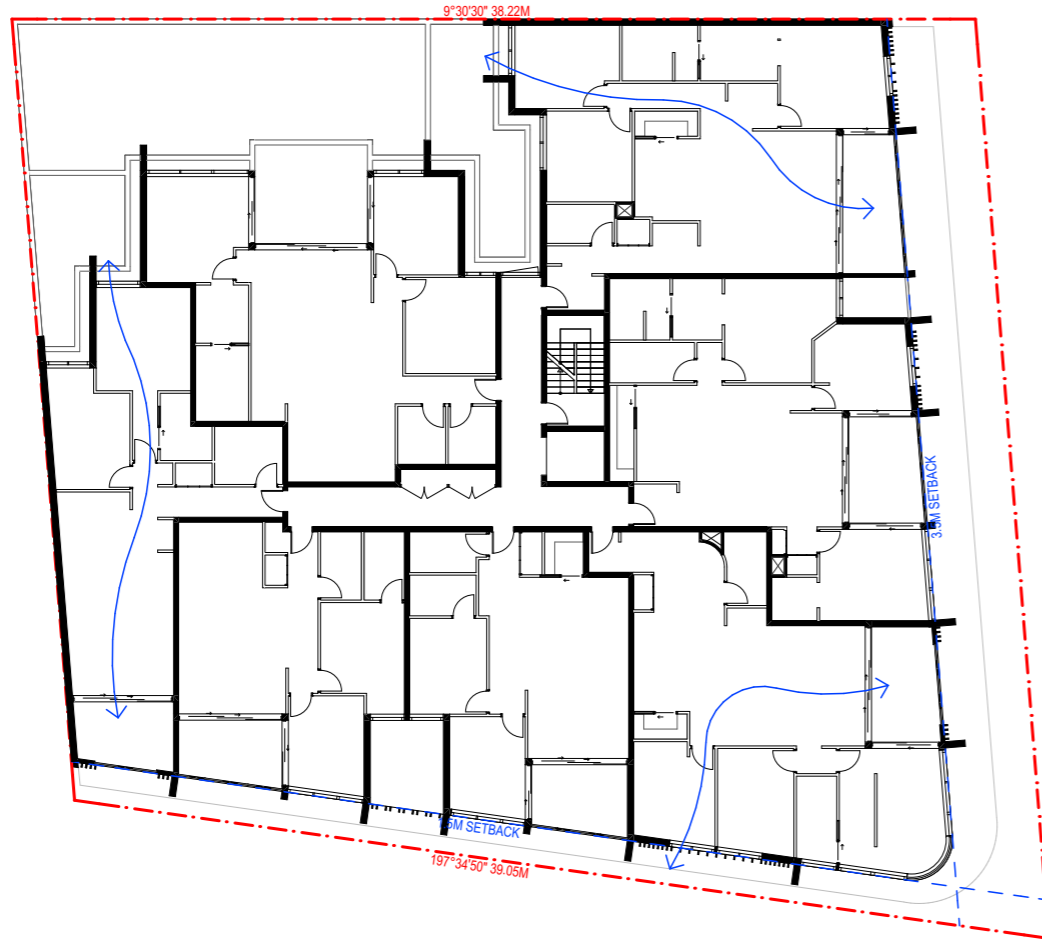

FIRST FLOOR

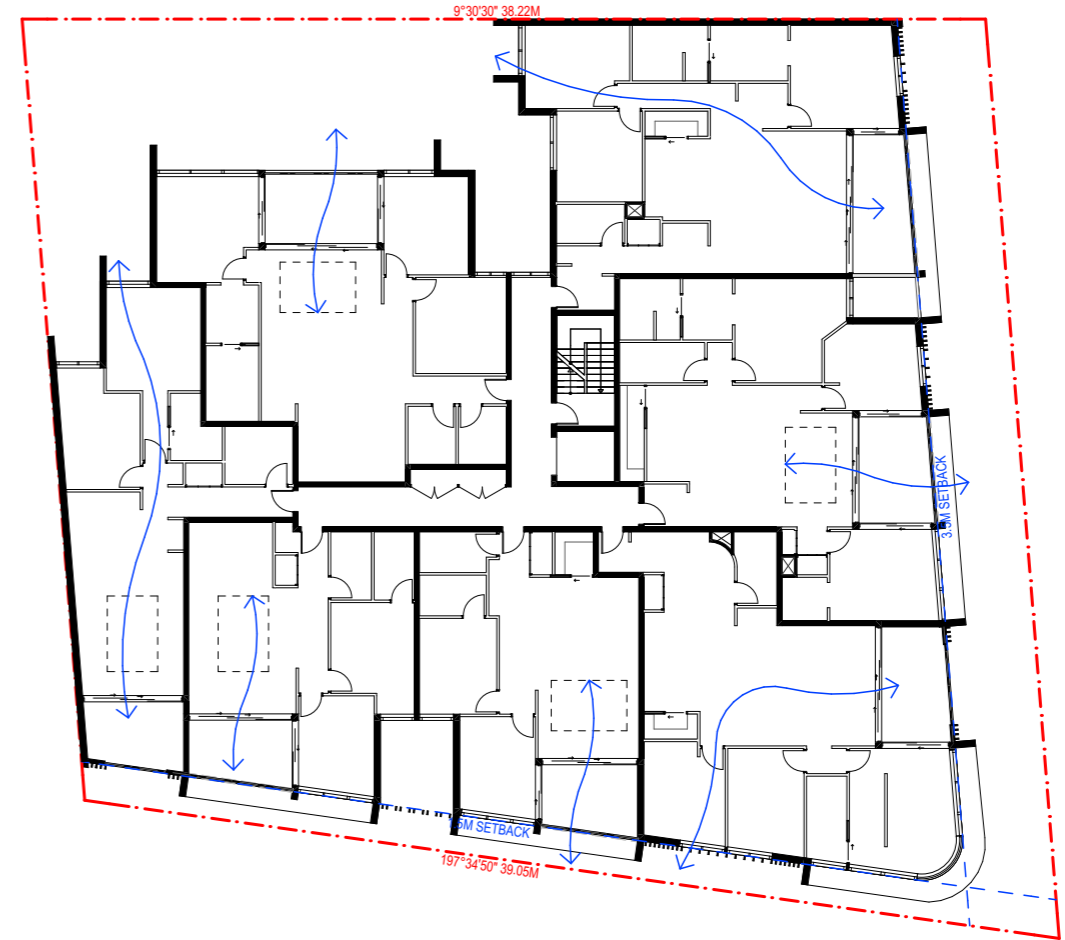

SECOND FLOOR

**CROSS VENTILATION ACCESS CALCULATIONS**

TOTAL NUMBER OF UNITS	14
ADG REQUIRED UNITS WITH CROSS VENTILATION %	60 %
ADG REQUIRED UNITS WITH CROSS VENTILATION	9
PROPOSED UNITS WITH CROSS VENTILATION %	66 %
PROPOSED UNITS WITH CROSS VENTILATION	10



**mackenzie  
architects  
international**

736 PACIFIC HWY  
Gordon NSW 2072  
Phone: (02) 9967 9966  
Fax: (02) 9967 9977  
www.mainternational.com.au  
info@mainternational.com.au

Nominated Architect No.6033  
ABN 76 091 107 201  
ACN 091107201

**LEGEND**  
DO NOT SCALE DRAWINGS  
VERIFY ALL DIMENSIONS ON SITE BEFORE COMMENCING WORK  
**COPYRIGHT**  
Mackenzie Architects International is the owner of the copyright subsisting in these drawings, plans, designs and specifications. They must not be used, reproduced or copied in whole or part without prior written consent of Mackenzie Architects International.

AMENDMENTS			
No.	REVISION	BY	DATE
A	DA	J.E	03.04.2024

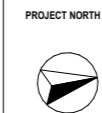

**PROJECT NORTH**  
**MULTI RESIDENTIAL DEVELOPMENT**  
PROJECT  
1-3 Gondola Rd North  
Narrabeen 2101  
PROJECT NO.  
15/19

DRAWING:  
**CROSS-VENTILATION**

DRAWN BY J.E	SCALE: 1:300@A3	DRAWING NO.: <b>A3006</b>	ISSUE: <b>A</b>
CHECKED BY D.M			

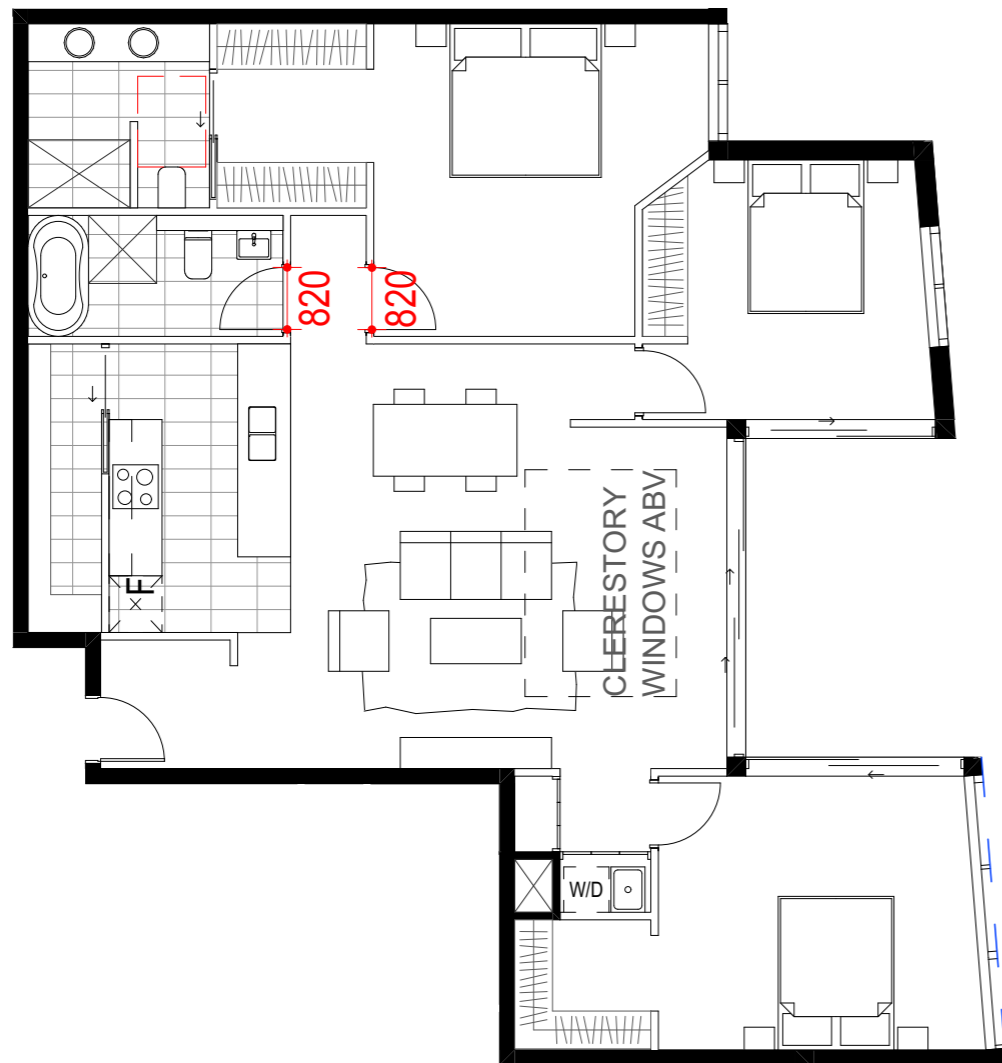

U106/U206 PRE-ADAPTABLE/SILVER

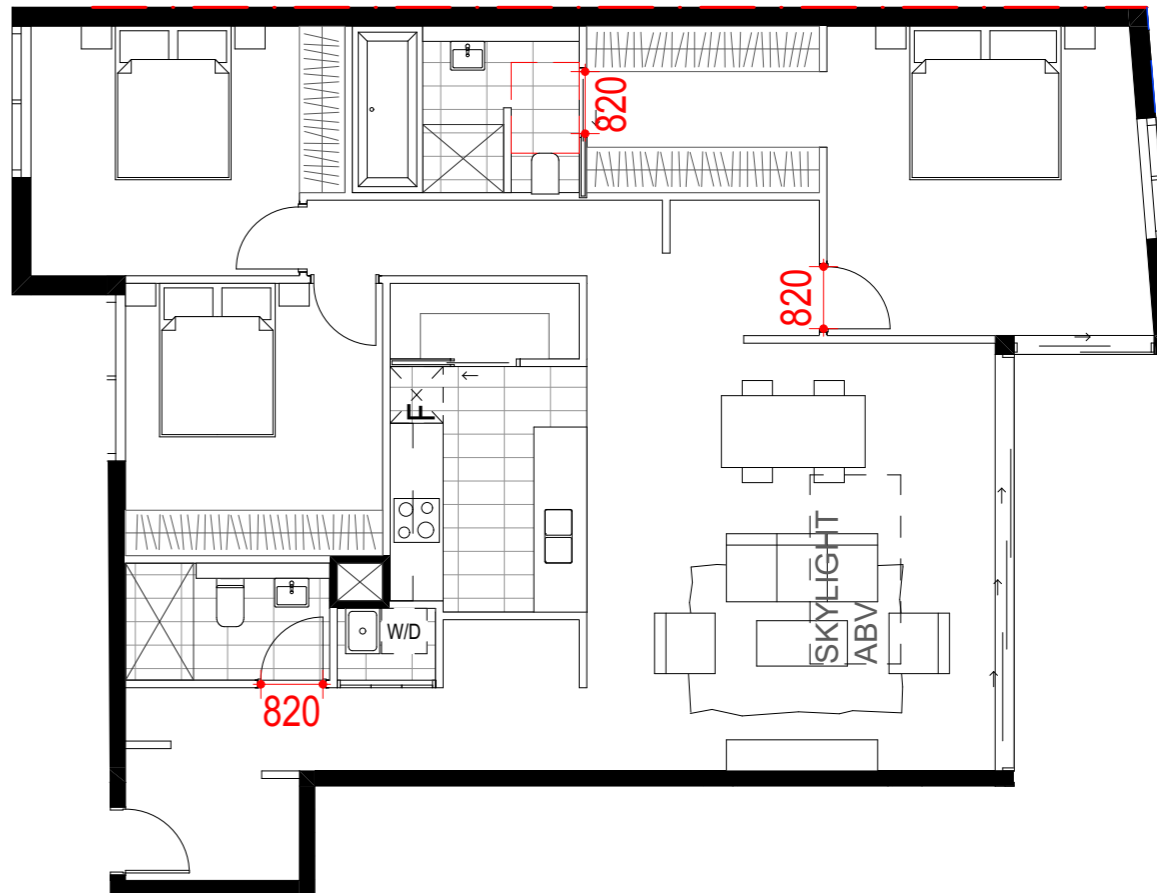

U107 PRE-ADAPTABLE/SILVER



**mackenzie**  
architects  
international

736 PACIFIC HWY  
Gordon NSW 2072  
Phone: (02) 9967 9966  
Fax: (02) 9967 9977  
www.mainternational.com.au  
info@mainternational.com.au

Nominated Architect No.6033  
ABN 76 091 107 201  
ACN 091107201

**LEGEND**  
DO NOT SCALE DRAWINGS  
VERIFY ALL DIMENSIONS ON SITE BEFORE COMMENCING WORK

**COPYRIGHT**  
Mackenzie Architects International is the owner of the copyright subsisting in these drawings, plans, designs and specifications. They must not be used, reproduced or copied in whole or part without prior written consent of Mackenzie Architects International.

AMENDMENTS

No.	REVISION	BY	DATE
A	DA	J.E	03.04.2024

PROJECT NORTH



**MULTI RESIDENTIAL DEVELOPMENT**  
PROJECT  
1-3 Gondola Rd North  
Narrabeen 2101  
PROJECT NO.  
15/19

DRAWING:  
**PRE-ADAPTABLE/SILVER**

DRAWN BY J.E	SCALE: 1:100@A3	DRAWING NO.: <b>A3007</b>	ISSUE: <b>A</b>
CHECKED BY D.M			



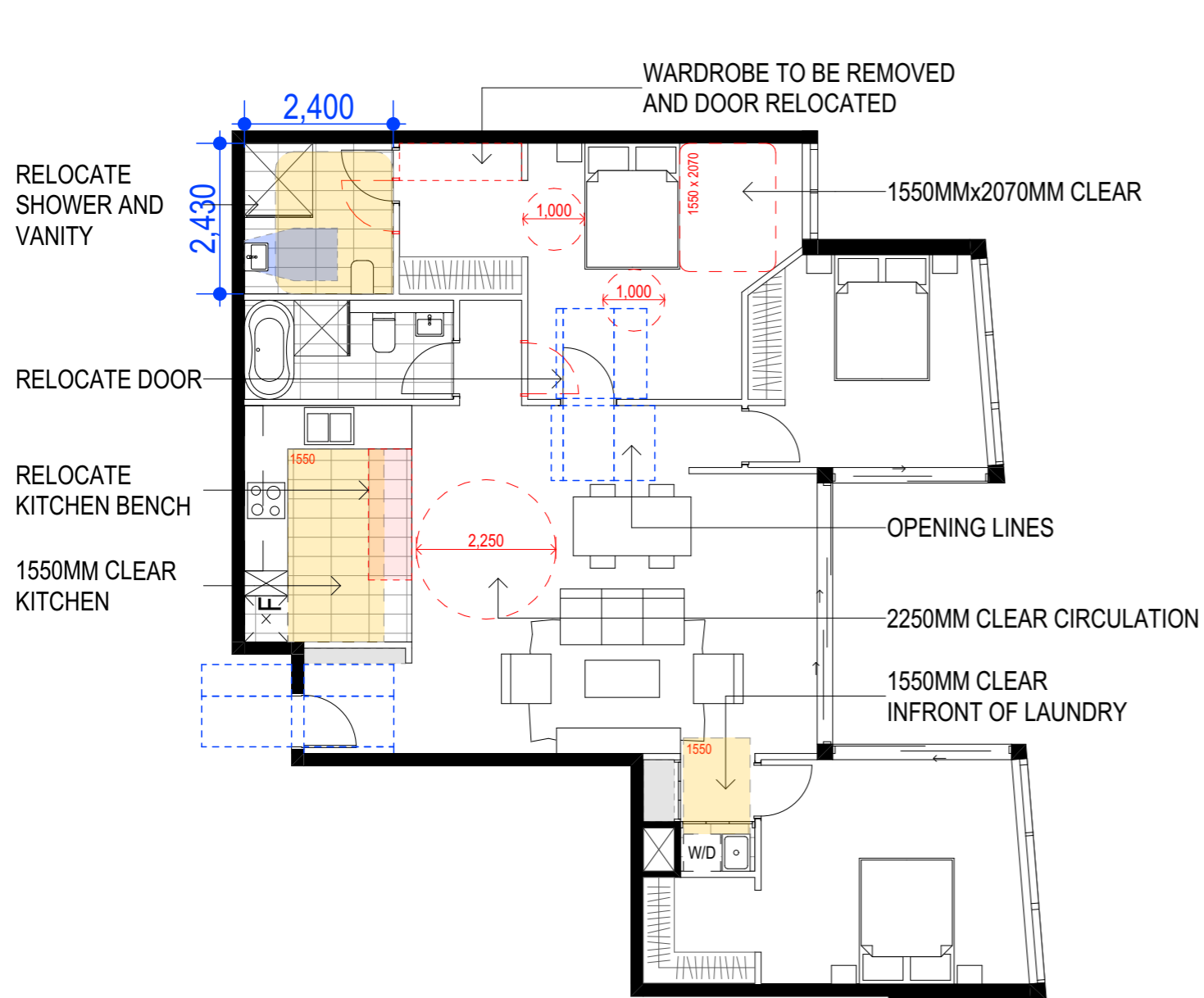

U106/U206 POST-ADAPTABLE

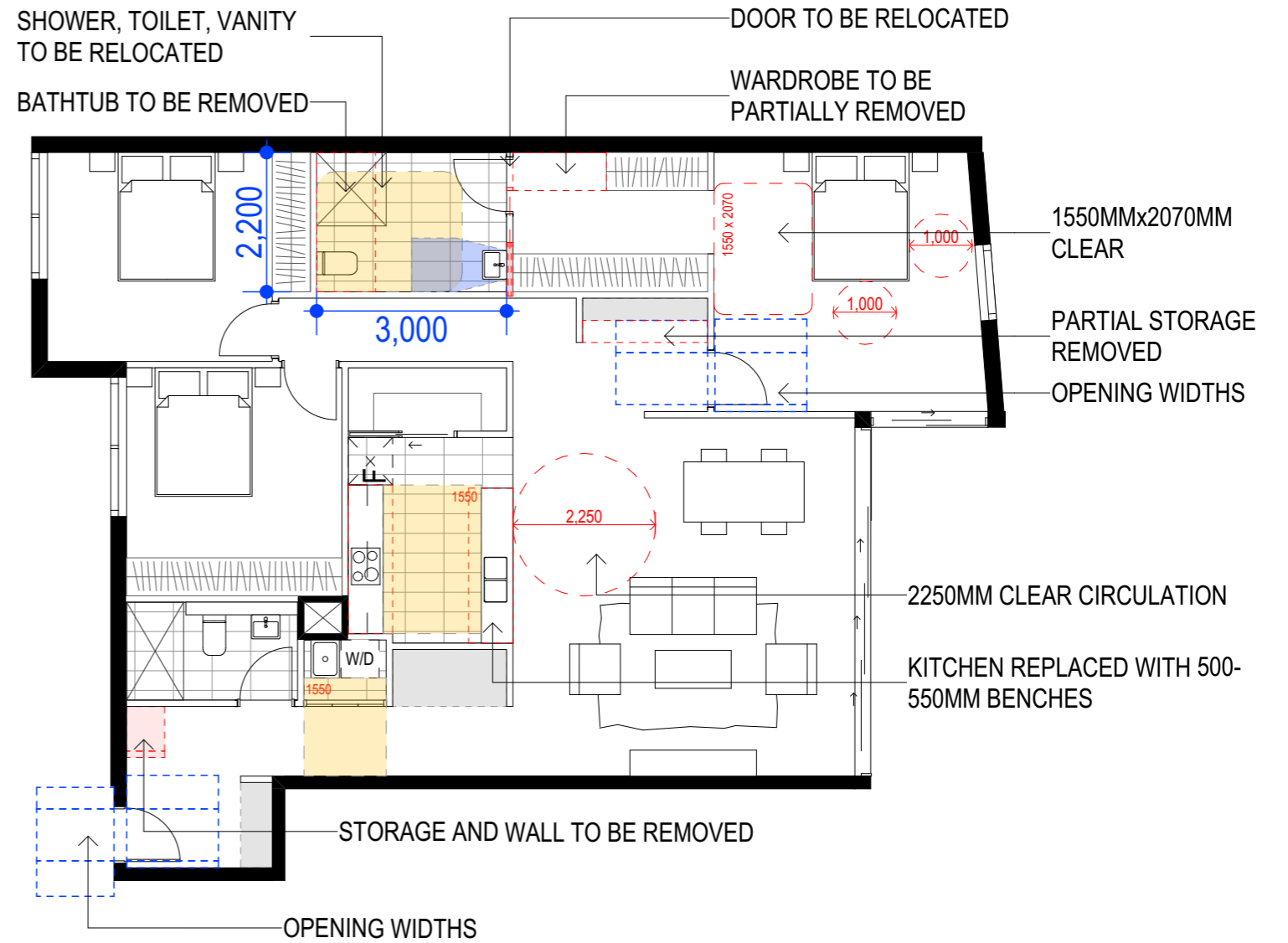

U107 POST-ADAPTABLE



**mackenzie  
architects  
international**

736 PACIFIC HWY  
Gordon NSW 2072  
Phone: (02) 9967 9966  
Fax: (02) 9967 9977  
www.mainternational.com.au  
info@mainternational.com.au

Nominated Architect No.6033  
ABN 76 091 107 201  
ACN 091107201

**LEGEND**  
DO NOT SCALE DRAWINGS  
VERIFY ALL DIMENSIONS ON SITE BEFORE COMMENCING WORK  
**COPYRIGHT**  
Mackenzie Architects International is the owner of the copyright subsisting in these drawings, plans, designs and specifications. They must not be used, reproduced or copied in whole or part without prior written consent of Mackenzie Architects International.

AMENDMENTS

No.	REVISION	BY	DATE
A	DA	J.E	03.04.2024

PROJECT NORTH



**MULTI RESIDENTIAL DEVELOPMENT**  
PROJECT  
1-3 Gondola Rd North  
Narrabeen 2101  
PROJECT NO.  
15/19

DRAWING:  
**POST ADAPTABLE**

DRAWN BY J.E	SCALE: 1:100@A3	DRAWING NO.: <b>A3008</b>	ISSUE: <b>A</b>
CHECKED BY D.M			

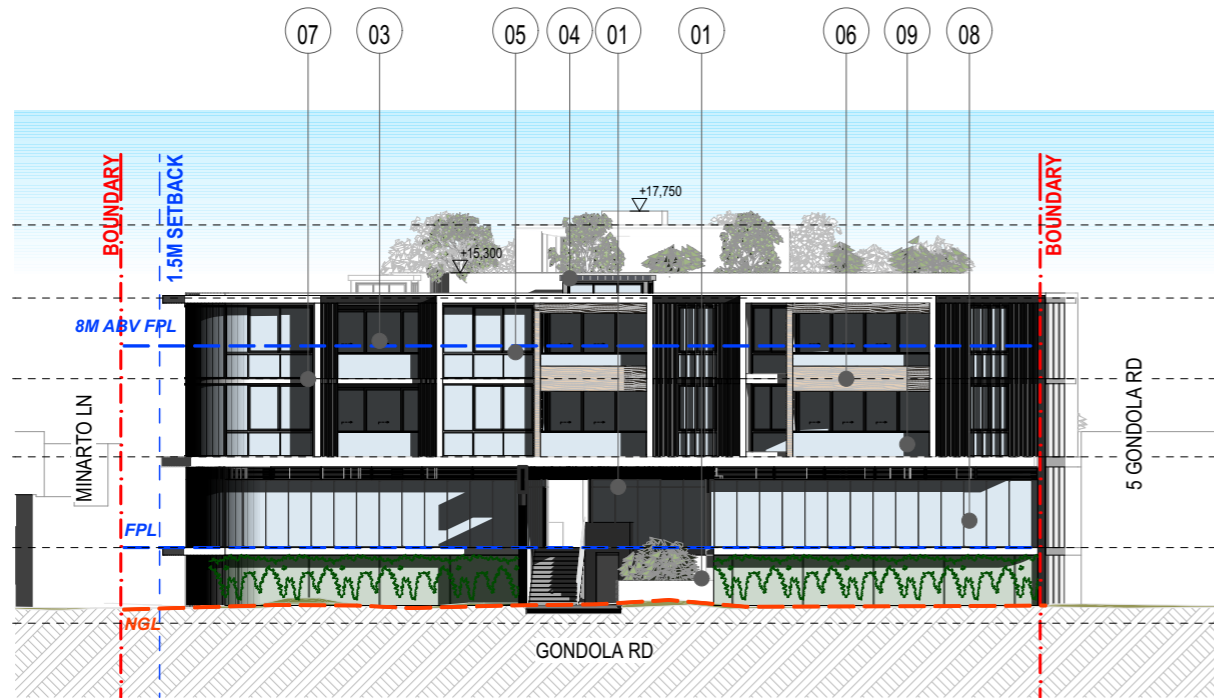

NORTH ELEVATION

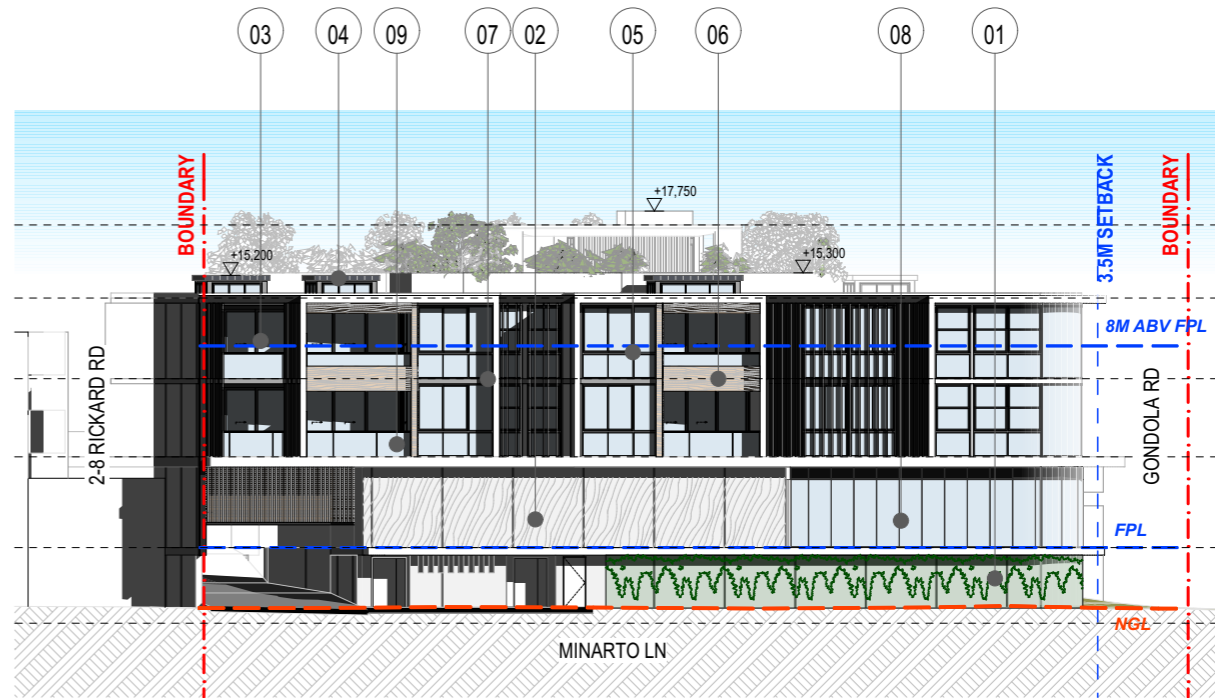

EAST ELEVATION

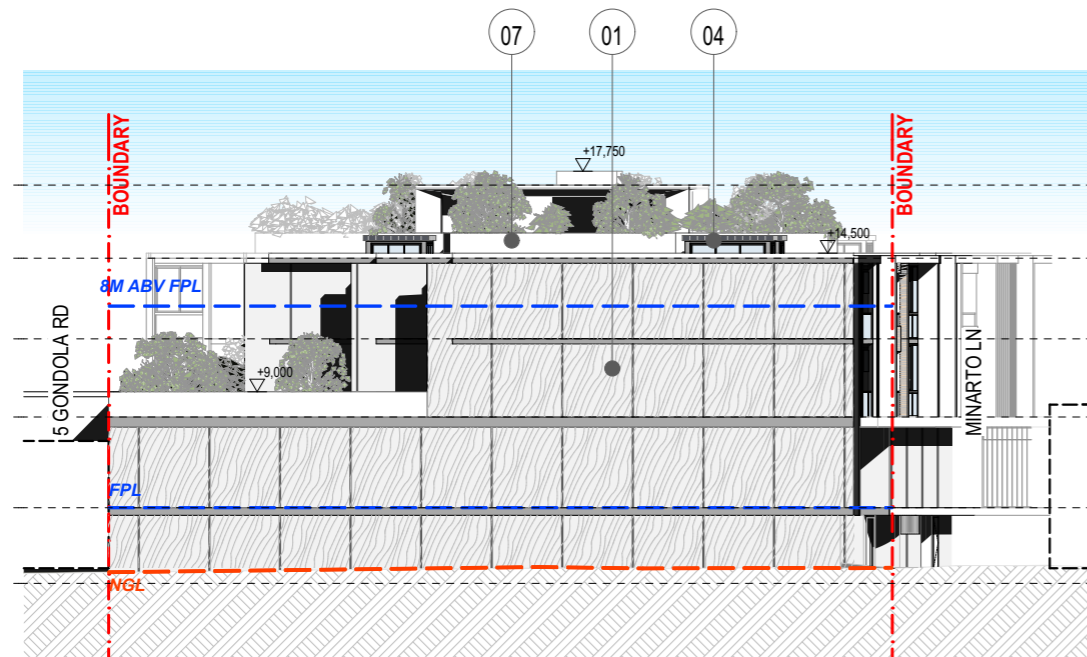

SOUTH ELEVATION

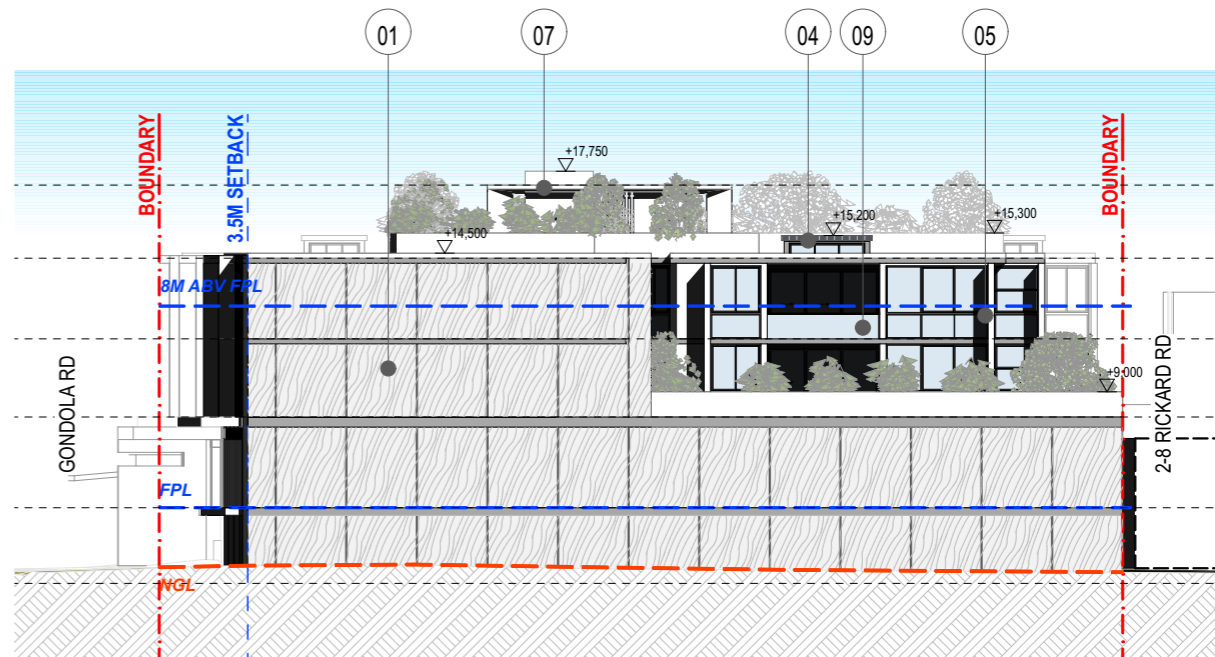

WEST ELEVATION



1. Light Grey Pre-cast Concrete Panels



3. Aluminium Louvres - Paint Titanium White

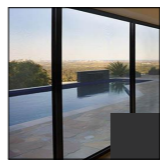

5. Aluminium Glazing fixtures - Windows and Doors - Paint Dulux Monument or equivalent

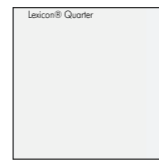

7. Paint Dulux Lexicon Quarter or equivalent

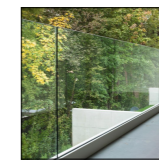

9. Fixed Clear Glass Balustrade

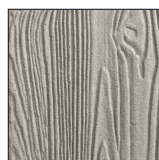

2. Textured Pattern on Pre-cast Concrete Panels



4. Colorbond Standing Seam - Paint Dulux Monument or equivalent



6. Knotwood Aluminium Cladding - Ecrú



8. Curtain Wall - Glazing with Louvres



**mackenzie**  
architects  
international

736 PACIFIC HWY  
Gordon NSW 2072  
Phone: (02) 9967 9966  
Fax: (02) 9967 9977  
www.maiinternational.com.au  
info@maiinternational.com.au

Nominated Architect No.6033  
ABN 76 091 107 201  
ACN 091107201

**LEGEND**  
DO NOT SCALE DRAWINGS  
VERIFY ALL DIMENSIONS ON SITE BEFORE COMMENCING WORK  
**COPYRIGHT**  
Mackenzie Architects International is the owner of the copyright subsisting in these drawings, plans, designs and specifications. They must not be used, reproduced or copied in whole or part without prior written consent of Mackenzie Architects International.

AMENDMENTS

No.	REVISION	BY	DATE
A	DA	J.E	03.04.2024

**MULTI RESIDENTIAL DEVELOPMENT**  
PROJECT  
**1-3 Gondola Rd North**  
Narrabeen 2101  
PROJECT NO.  
15/19

DRAWING:  
**SAMPLE BOARD**

DRAWN BY J.E	SCALE: 1:300@A3	DRAWING NO.: <b>A3009</b>	ISSUE: <b>A</b>
CHECKED BY D.M			





BASEMENT

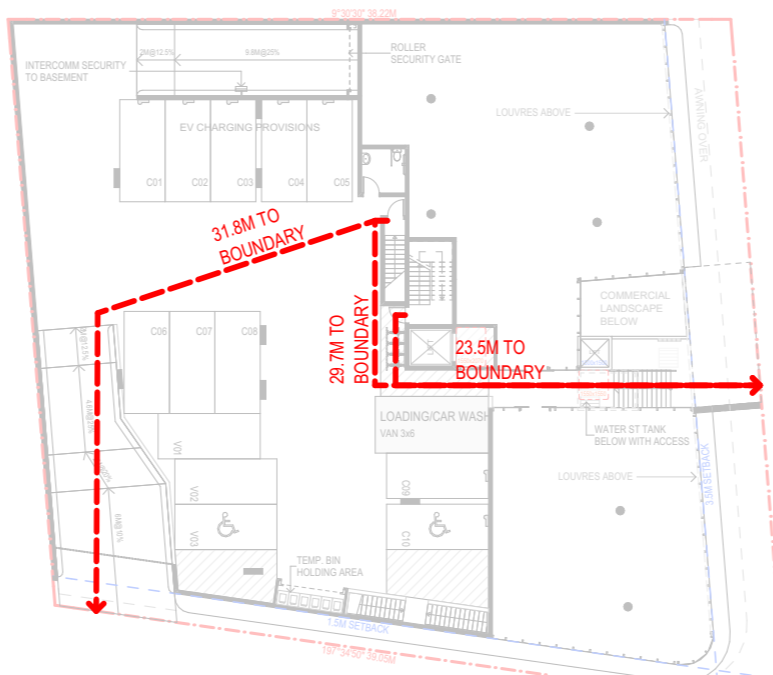

GROUND FLOOR

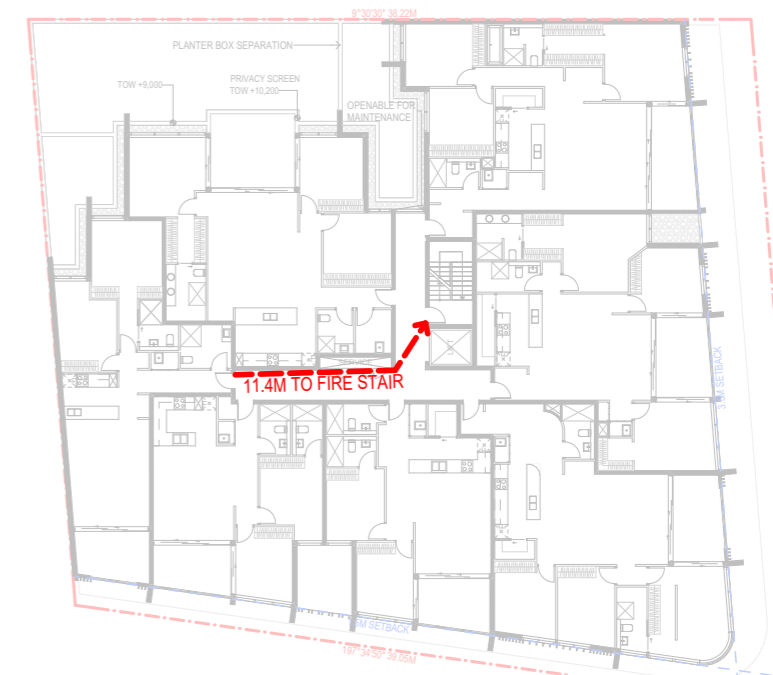

FIRST FLOOR

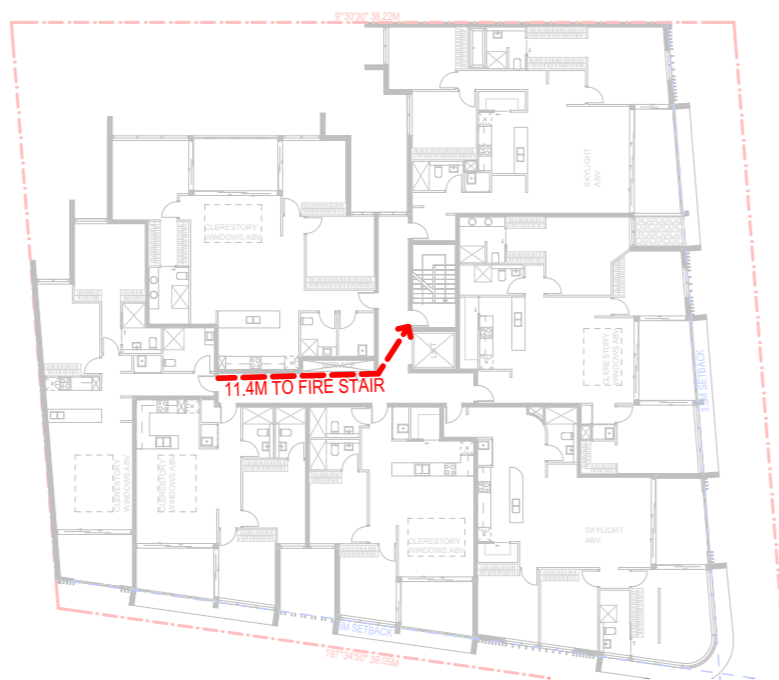

SECOND FLOOR

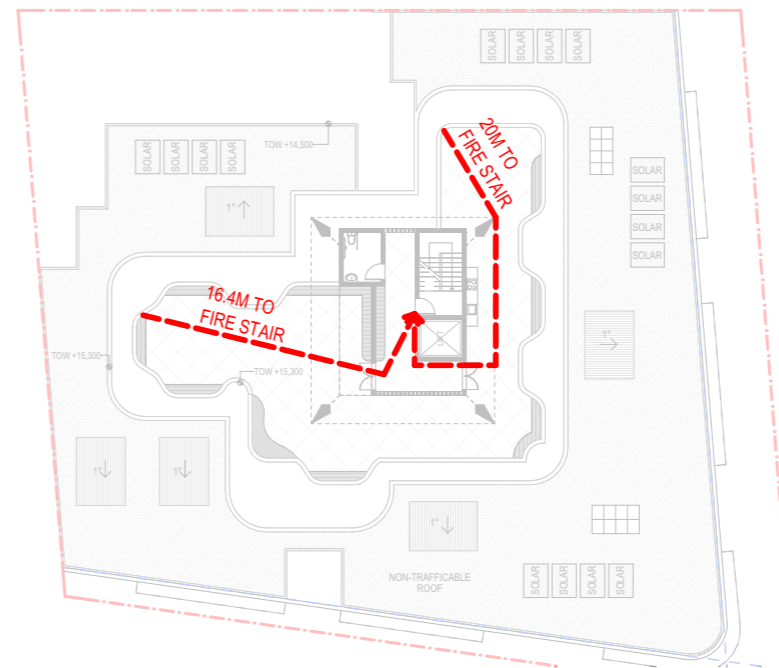

COS



**mackenzie**  
architects  
international

736 PACIFIC HWY  
Gordon NSW 2072  
Phone: (02) 9967 9966  
Fax: (02) 9967 9977  
www.mainternational.com.au  
info@mainternational.com.au

Nominated Architect No.6033  
ABN 76 091 107 201  
ACN 091107201

**LEGEND**  
DO NOT SCALE DRAWINGS  
VERIFY ALL DIMENSIONS ON SITE BEFORE COMMENCING WORK

**COPYRIGHT**  
Mackenzie Architects International is the owner of the copyright subsisting in these drawings, plans, designs and specifications. They must not be used, reproduced or copied in whole or part without prior written consent of Mackenzie Architects International.

AMENDMENTS

No.	REVISION	BY	DATE
A	DA	J.E	03.04.2024

PROJECT NORTH



**MULTI RESIDENTIAL DEVELOPMENT**  
PROJECT  
1-3 Gondola Rd North  
Narrabeen 2101  
PROJECT NO.  
15/19

**TRAVEL DISTANCES**

DRAWN BY J.E	SCALE: 1:400@A3	DRAWING NO.: <b>A3010</b>	ISSUE: <b>A</b>
CHECKED BY D.M			



2-8 RICKARD RD  
APPROVED DA  
LAPSE DATE:  
28/04/2024

POSSIBLE FUTURE DEVELOPMENT SCHEME



**mackenzie  
architects  
international**

736 PACIFIC HWY  
Gordon NSW 2072  
Phone: (02) 9967 9966  
Fax: (02) 9967 9977  
www.mainternational.com.au  
info@mainternational.com.au

Nominated Architect No.6033  
ABN 76 091 107 201  
ACN 091107201

**LEGEND**  
DO NOT SCALE DRAWINGS  
VERIFY ALL DIMENSIONS ON SITE BEFORE COMMENCING WORK  
**COPYRIGHT**  
Mackenzie Architects International is the owner of the copyright subsisting in these drawings, plans, designs and specifications. They must not be used, reproduced or copied in whole or part without prior written consent of Mackenzie Architects International.

AMENDMENTS			
No.	REVISION	BY	DATE
A	DA	J.E	03.04.2024

**MULTI RESIDENTIAL DEVELOPMENT**  
PROJECT  
1-3 Gondola Rd North  
Narrabeen 2101  
PROJECT NO.  
15/19

DRAWING: SITE PLANNING			
DRAWN BY J.E	SCALE: 1:300@A3	DRAWING NO.: A3011	ISSUE: A
CHECKED BY D.M			



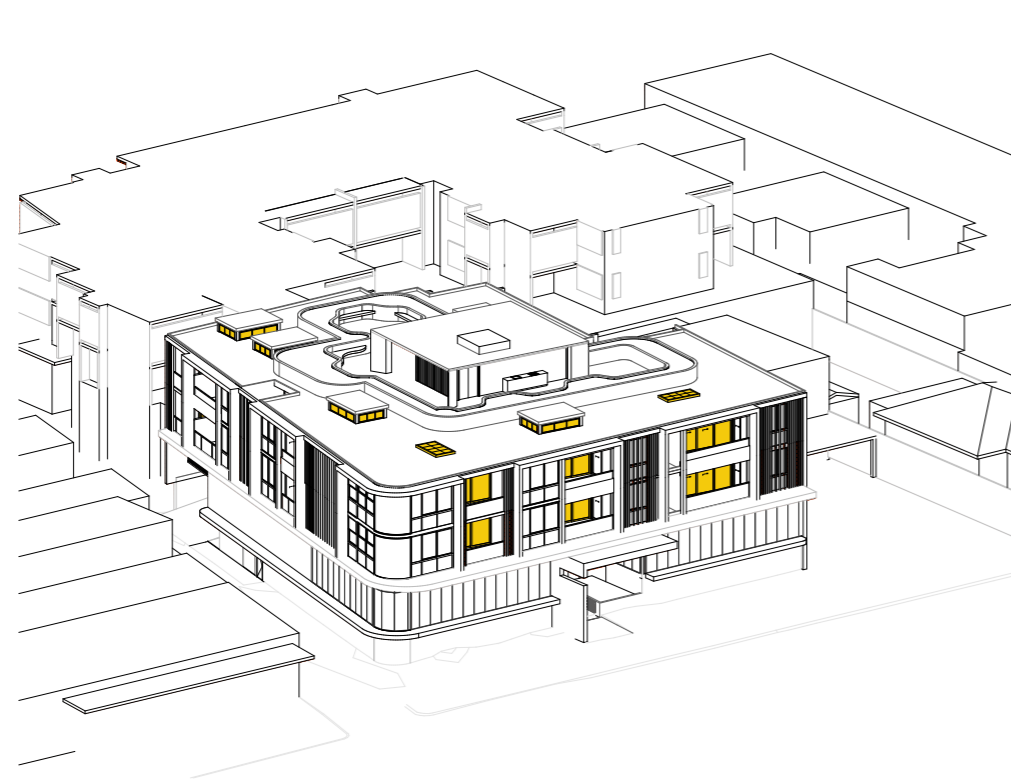

9AM 21 JUNE SOLAR

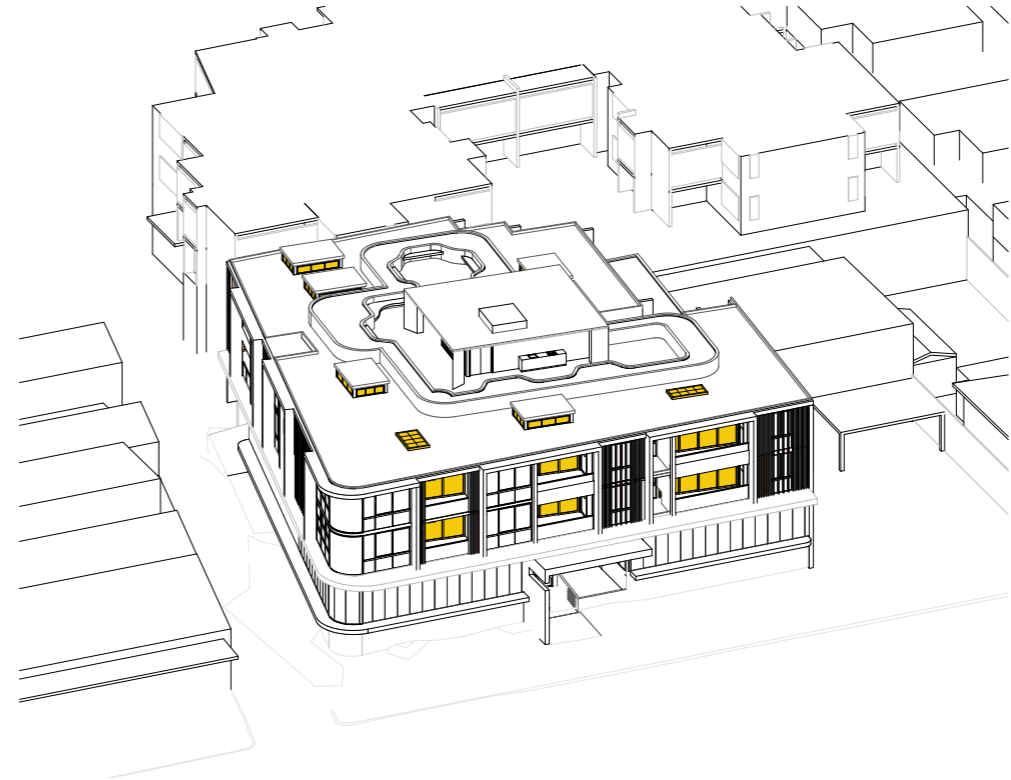

10AM 21 JUNE SOLAR



11AM 21 JUNE SOLAR

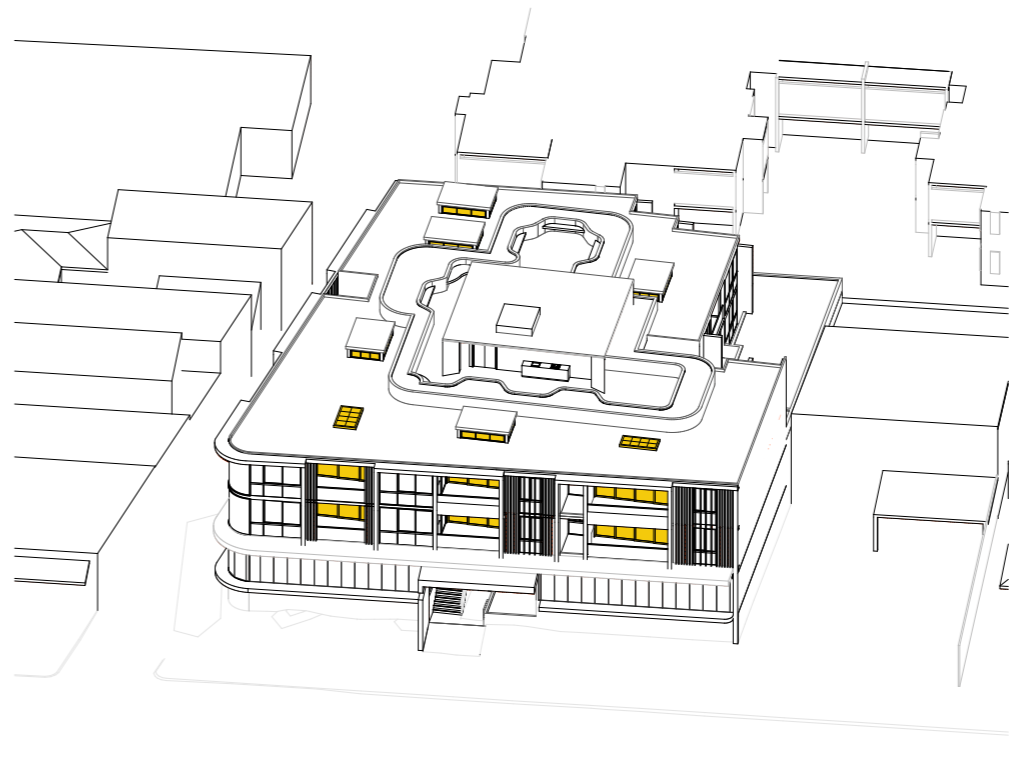

12PM 21 JUNE SOLAR



**mackenzie  
architects  
international**

736 PACIFIC HWY  
Gordon NSW 2072  
Phone: (02) 9967 9966  
Fax: (02) 9967 9977  
www.mainternational.com.au  
info@mainternational.com.au

Nominated Architect No.6033  
ABN 76 091 107 201  
ACN 091107201

**LEGEND**  
DO NOT SCALE DRAWINGS  
VERIFY ALL DIMENSIONS ON SITE BEFORE COMMENCING WORK

**COPYRIGHT**  
Mackenzie Architects International is the owner of the copyright subsisting in these drawings, plans, designs and specifications. They must not be used, reproduced or copied in whole or part without prior written consent of Mackenzie Architects International.

AMENDMENTS

No.	REVISION	BY	DATE
A	DA	J.E	03.04.2024

**MULTI RESIDENTIAL DEVELOPMENT**  
PROJECT  
1-3 Gondola Rd North  
Narrabeen 2101  
PROJECT NO.  
15/19

DRAWING:  
**SOLAR ACCESS 9AM-12PM**

DRAWN BY J.E	SCALE: @A3	DRAWING NO.: <b>A4001</b>	ISSUE: <b>A</b>
CHECKED BY D.M			

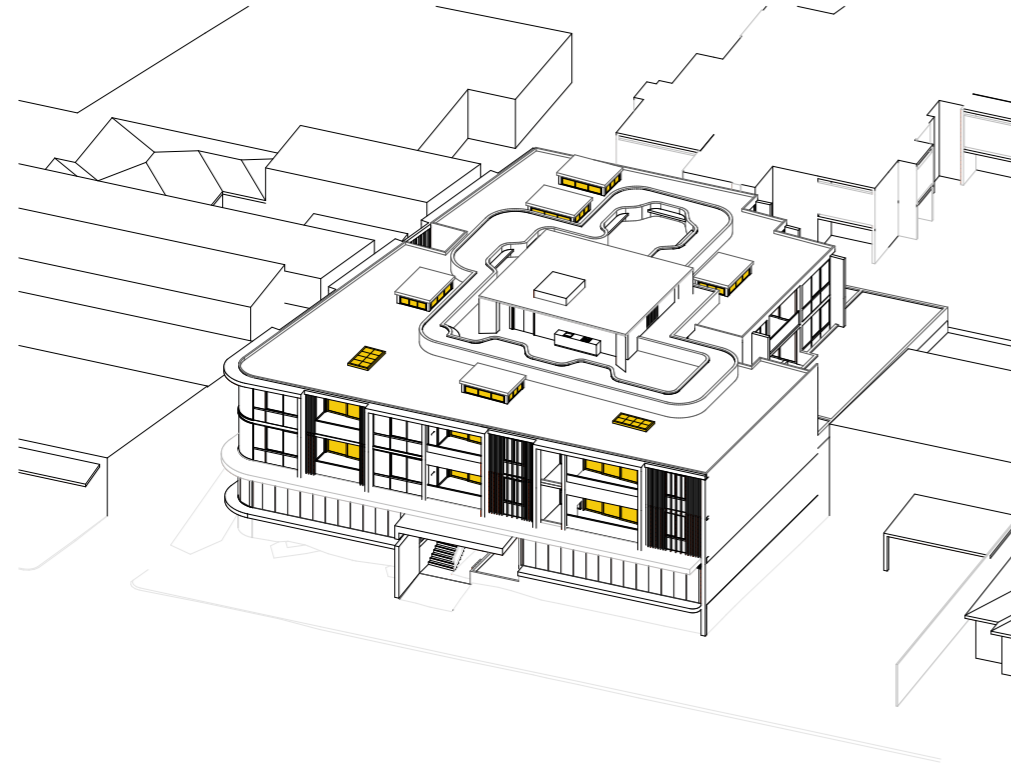

1PM 21 JUNE SOLAR

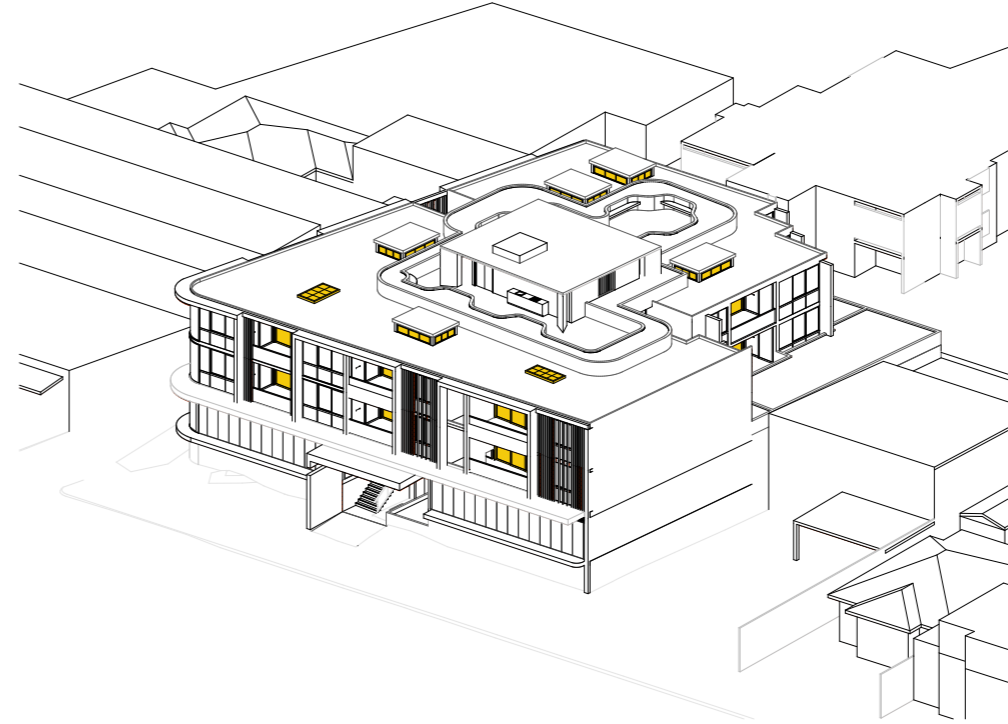

2PM 21 JUNE SOLAR

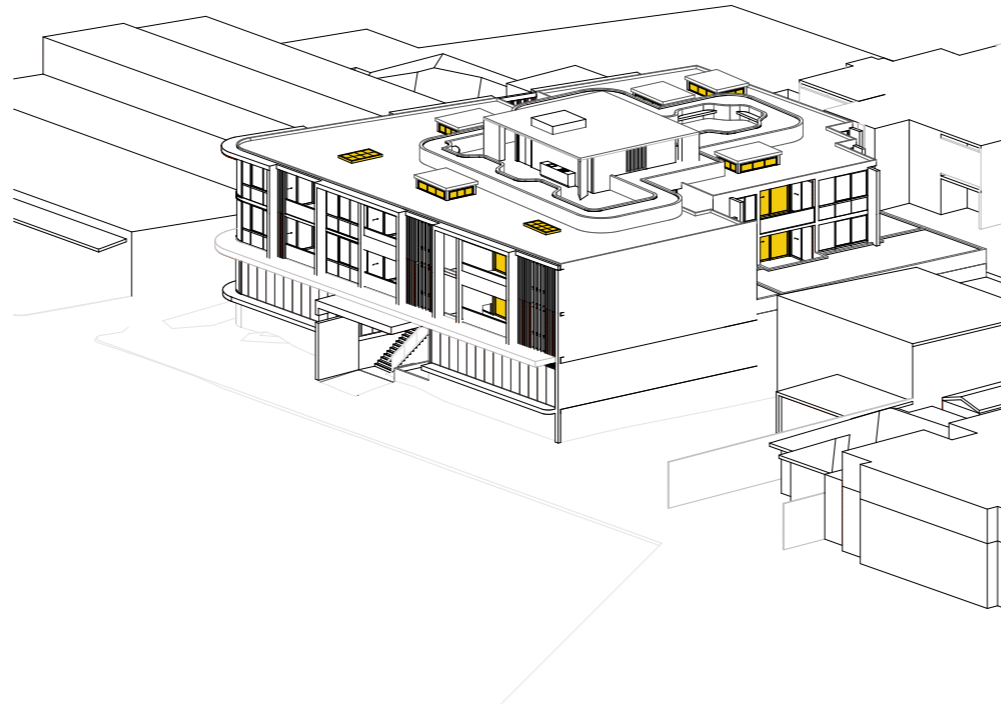

3PM 21 JUNE SOLAR



**mackenzie**  
architects  
international

736 PACIFIC HWY  
Gordon NSW 2072  
Phone: (02) 9967 9966  
Fax: (02) 9967 9977  
www.mainternational.com.au  
info@mainternational.com.au

Nominated Architect No.6033  
ABN 76 091 107 201  
ACN 091107201

**LEGEND**  
DO NOT SCALE DRAWINGS  
VERIFY ALL DIMENSIONS ON SITE BEFORE COMMENCING WORK  
**COPYRIGHT**  
Mackenzie Architects International is the owner of the copyright subsisting in these drawings, plans, designs and specifications. They must not be used, reproduced or copied in whole or part without prior written consent of Mackenzie Architects International.

AMENDMENTS

No.	REVISION	BY	DATE
A	DA	J.E	03.04.2024

**MULTI RESIDENTIAL DEVELOPMENT**  
PROJECT  
**1-3 Gondola Rd North**  
**Narrabeen 2101**  
PROJECT NO.  
**15/19**

DRAWING:  
**SOLAR ACCESS 1PM-3PM**

DRAWN BY J.E	SCALE: @A3	DRAWING NO.: <b>A4002</b>	ISSUE: <b>A</b>
CHECKED BY D.M			



INTERNAL SOLAR LIVING ANALYSIS ■ ACCESSED SOLAR LIVING

	9 - 10	10 - 11	11-12	12-1	1-2	2-3	
101							1
102							0
103							0
104							0
105							5
106							5
107							6
201							4
202							6
203							6
204							6
205							6
206							6
207							6

SOLAR ACCESS CALCULATIONS	
TOTAL NUMBER OF UNITS	14
ADG REQUIRED UNITS WITH 2+ HOURS OF SOLAR ACCESS TO LIVING AREAS %	70 %
ADG REQUIRED UNITS WITH 2+ HOURS OF SOLAR ACCESS TO LIVING AREAS	10
ADG MAX NUMBERS OF UNITS WITH NO SOLAR ACCESS %	15 %
ADG MAX NUMBERS OF UNITS WITH NO SOLAR ACCESS	2
PROPOSED UNITS WITH 2+ HOURS OF SOLAR ACCESS TO LIVING AREAS %	71%
PROPOSED UNITS WITH 2+ HOURS OF SOLAR ACCESS TO LIVING AREAS	10
PROPOSED NUMBERS OF UNITS WITH NO SOLAR ACCESS %	14%
PROPOSED NUMBERS OF UNITS WITH NO SOLAR ACCESS	2



**mackenzie**  
architects  
international

736 PACIFIC HWY  
Gordon NSW 2072  
Phone: (02) 9967 9966  
Fax: (02) 9967 9977  
www.mainternational.com.au  
info@mainternational.com.au

Nominated Architect No.6033  
ABN 76 091 107 201  
ACN 091107201

**LEGEND**  
DO NOT SCALE DRAWINGS  
VERIFY ALL DIMENSIONS ON SITE BEFORE COMMENCING WORK  
**COPYRIGHT**  
Mackenzie Architects International is the owner of the copyright subsisting in these drawings, plans, designs and specifications. They must not be used, reproduced or copied in whole or part without prior written consent of Mackenzie Architects International.

AMENDMENTS

No.	REVISION	BY	DATE
A	DA	J.E	03.04.2024

**MULTI RESIDENTIAL DEVELOPMENT**  
PROJECT  
1-3 Gondola Rd North  
Narrabeen 2101  
PROJECT NO.  
15/19

DRAWING:  
**SOLAR ACCESS ANALYSIS**  
DRAWN BY  
J.E  
CHECKED BY  
D.M  
SCALE:  
@A3  
DRAWING NO.:  
**A4003**  
ISSUE:  
**A**

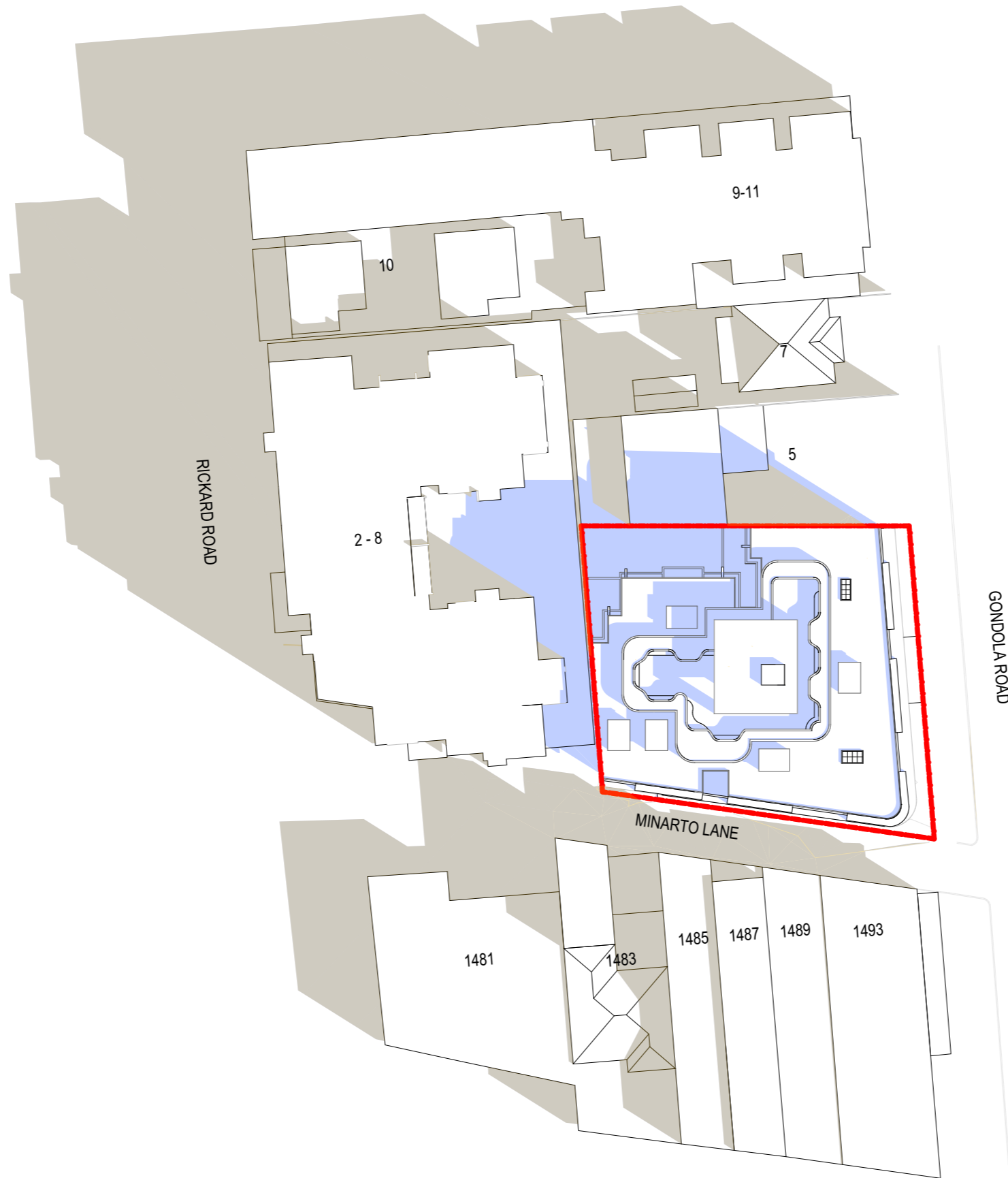

9AM 21 JUNE

- EXISTING SHADOWS
- PROPOSED SHADOWS



**mackenzie**  
architects  
international

736 PACIFIC HWY  
Gordon NSW 2072  
Phone: (02) 9967 9966  
Fax: (02) 9967 9977  
www.maitinternational.com.au  
info@maitinternational.com.au

Nominated Architect No.6033  
ABN 76 091 107 201  
ACN 091107201

**LEGEND**  
DO NOT SCALE DRAWINGS  
VERIFY ALL DIMENSIONS ON SITE BEFORE COMMENCING WORK  
**COPYRIGHT**  
Mackenzie Architects International is the owner of the copyright subsisting in these drawings, plans, designs and specifications. They must not be used, reproduced or copied in whole or part without prior written consent of Mackenzie Architects International.

AMENDMENTS

No.	REVISION	BY	DATE
A	DA	J.E	03.04.2024

PROJECT NORTH



**MULTI RESIDENTIAL DEVELOPMENT**  
PROJECT  
1-3 Gondola Rd North  
Narrabeen 2101  
PROJECT NO.  
15/19

DRAWING:  
**SHADOW DIAGRAM 9AM**

DRAWN BY J.E	SCALE: @A3	DRAWING NO.: <b>A4101</b>	ISSUE: <b>A</b>
CHECKED BY D.M			



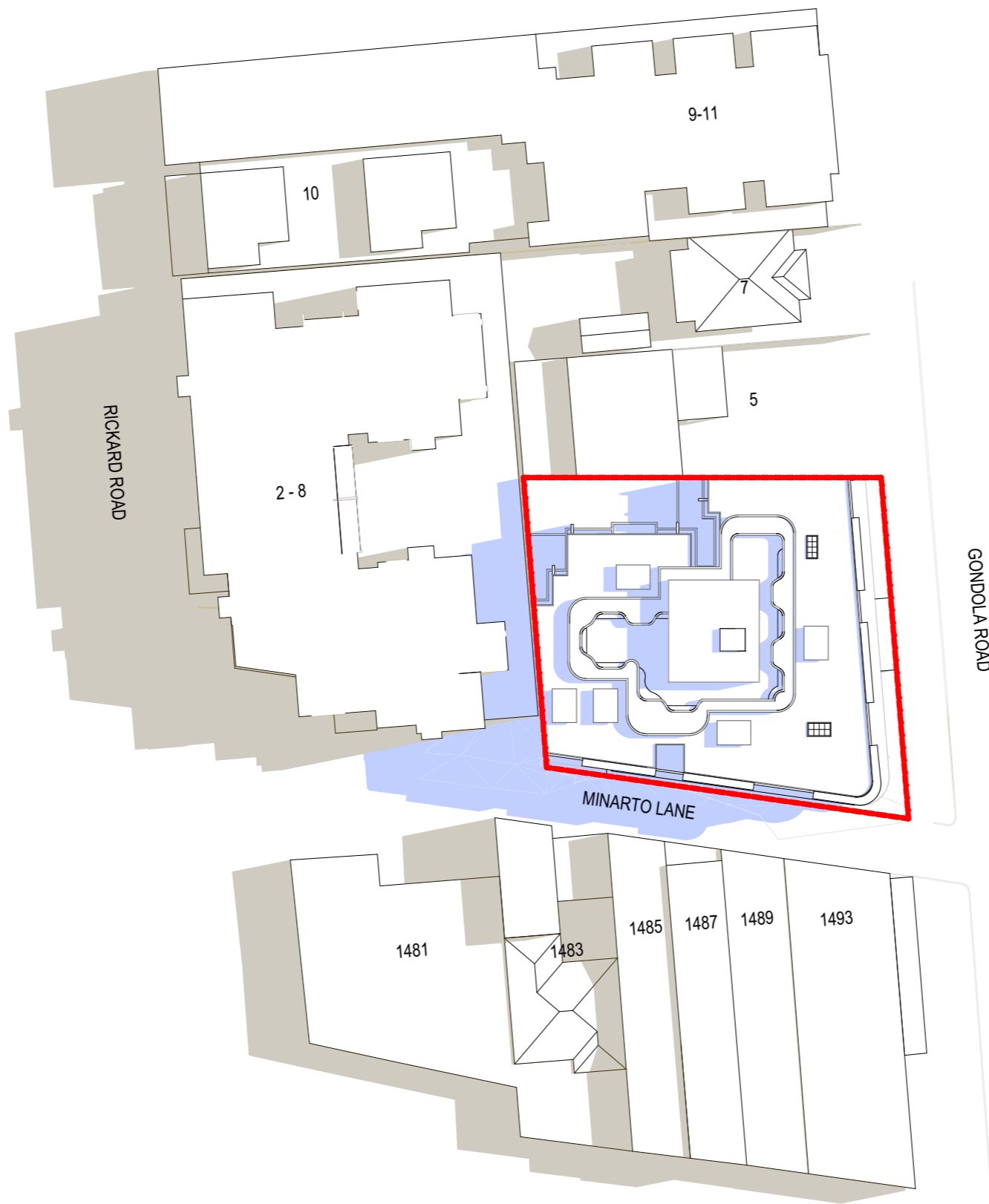

12PM 21 JUNE

- EXISTING SHADOWS
- PROPOSED SHADOWS



**mackenzie**  
architects  
international

736 PACIFIC HWY  
Gordon NSW 2072  
Phone: (02) 9967 9966  
Fax: (02) 9967 9977  
www.mainternational.com.au  
info@mainternational.com.au

Nominated Architect No.6033  
ABN 76 091 107 201  
ACN 091107201

**LEGEND**  
DO NOT SCALE DRAWINGS  
VERIFY ALL DIMENSIONS ON SITE BEFORE COMMENCING WORK

**COPYRIGHT**  
Mackenzie Architects International is the owner of the copyright subsisting in these drawings, plans, designs and specifications. They must not be used, reproduced or copied in whole or part without prior written consent of Mackenzie Architects International.

AMENDMENTS

No.	REVISION	BY	DATE
A	DA	J.E	03.04.2024

PROJECT NORTH



**MULTI RESIDENTIAL DEVELOPMENT**  
PROJECT  
1-3 Gondola Rd North  
Narrabeen 2101

PROJECT NO.  
15/19

DRAWING:  
**SHADOW DIAGRAM 12PM**

DRAWN BY J.E	SCALE: @A3	DRAWING NO.: <b>A4102</b>	ISSUE: <b>A</b>
CHECKED BY D.M			

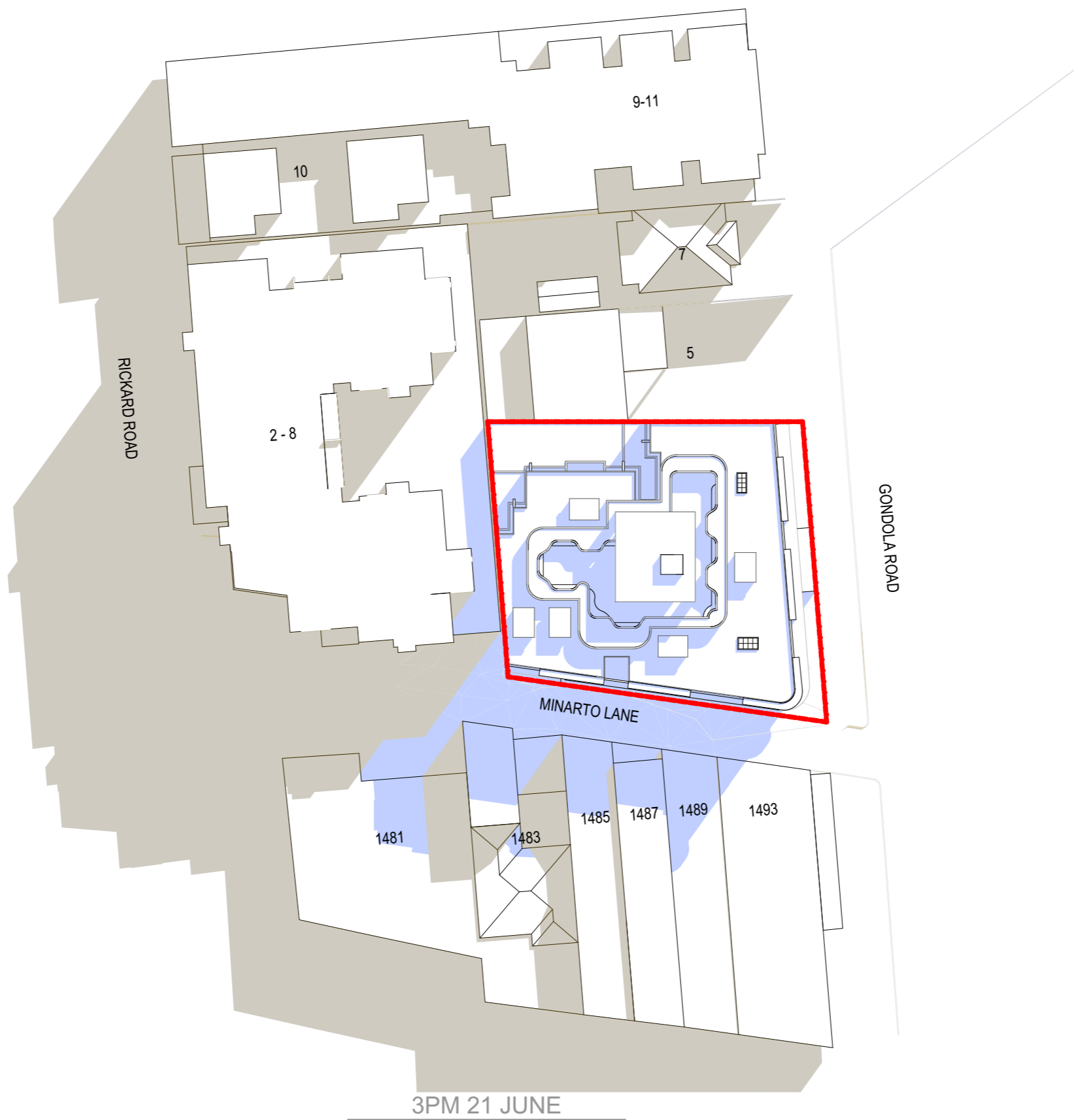

EXISTING SHADOWS  
 PROPOSED SHADOWS

3PM 21 JUNE



**mackenzie**  
architects  
international

736 PACIFIC HWY  
Gordon NSW 2072  
Phone: (02) 9967 9966  
Fax: (02) 9967 9977  
www.mainternational.com.au  
info@mainternational.com.au

Nominated Architect No.6033  
ABN 76 091 107 201  
ACN 091107201

**LEGEND**  
DO NOT SCALE DRAWINGS  
VERIFY ALL DIMENSIONS ON SITE BEFORE COMMENCING WORK  
**COPYRIGHT**  
Mackenzie Architects International is the owner of the copyright subsisting in these drawings, plans, designs and specifications. They must not be used, reproduced or copied in whole or part without prior written consent of Mackenzie Architects International.

AMENDMENTS			
No.	REVISION	BY	DATE
A	DA	J.E	03.04.2024



**MULTI RESIDENTIAL DEVELOPMENT**  
PROJECT  
1-3 Gondola Rd North  
Narrabeen 2101  
PROJECT NO.  
15/19

**DRAWING:**  
**SHADOW DIAGRAM 3PM**

DRAWN BY J.E	SCALE: @A3	DRAWING NO.: <b>A4103</b>	ISSUE: <b>A</b>
CHECKED BY D.M			