

SITE PLAN

SCALE: 1:1500

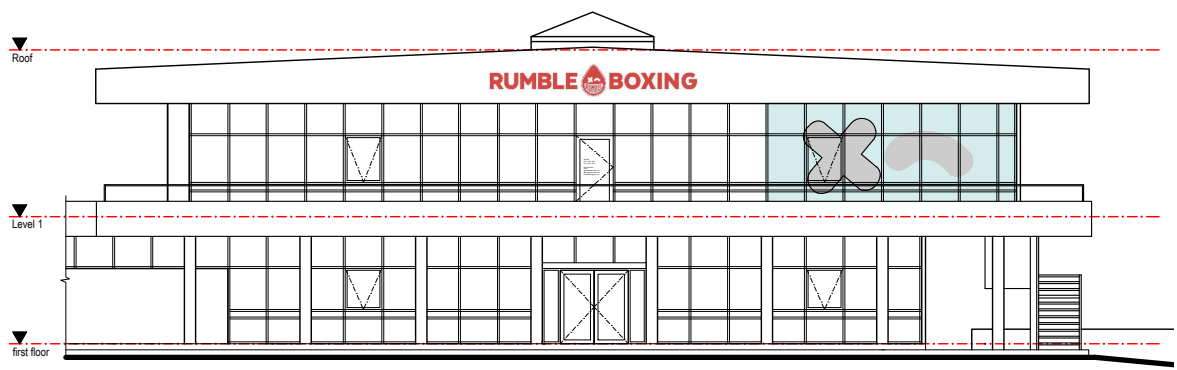

PROPOSED NORTH ELEVATION

SCALE: 1:200

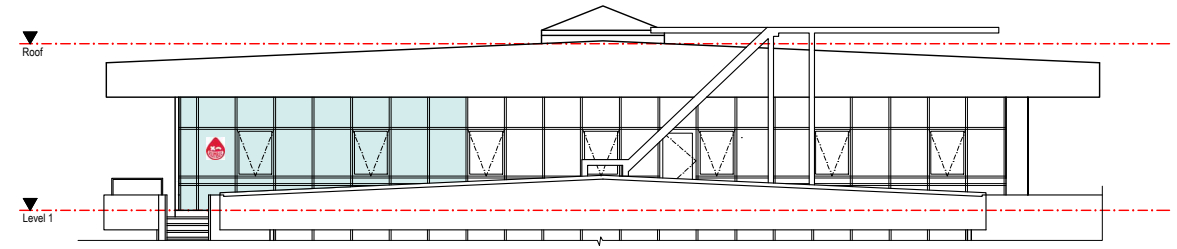

PROPOSED SOUTH ELEVATION

SCALE: 1:200

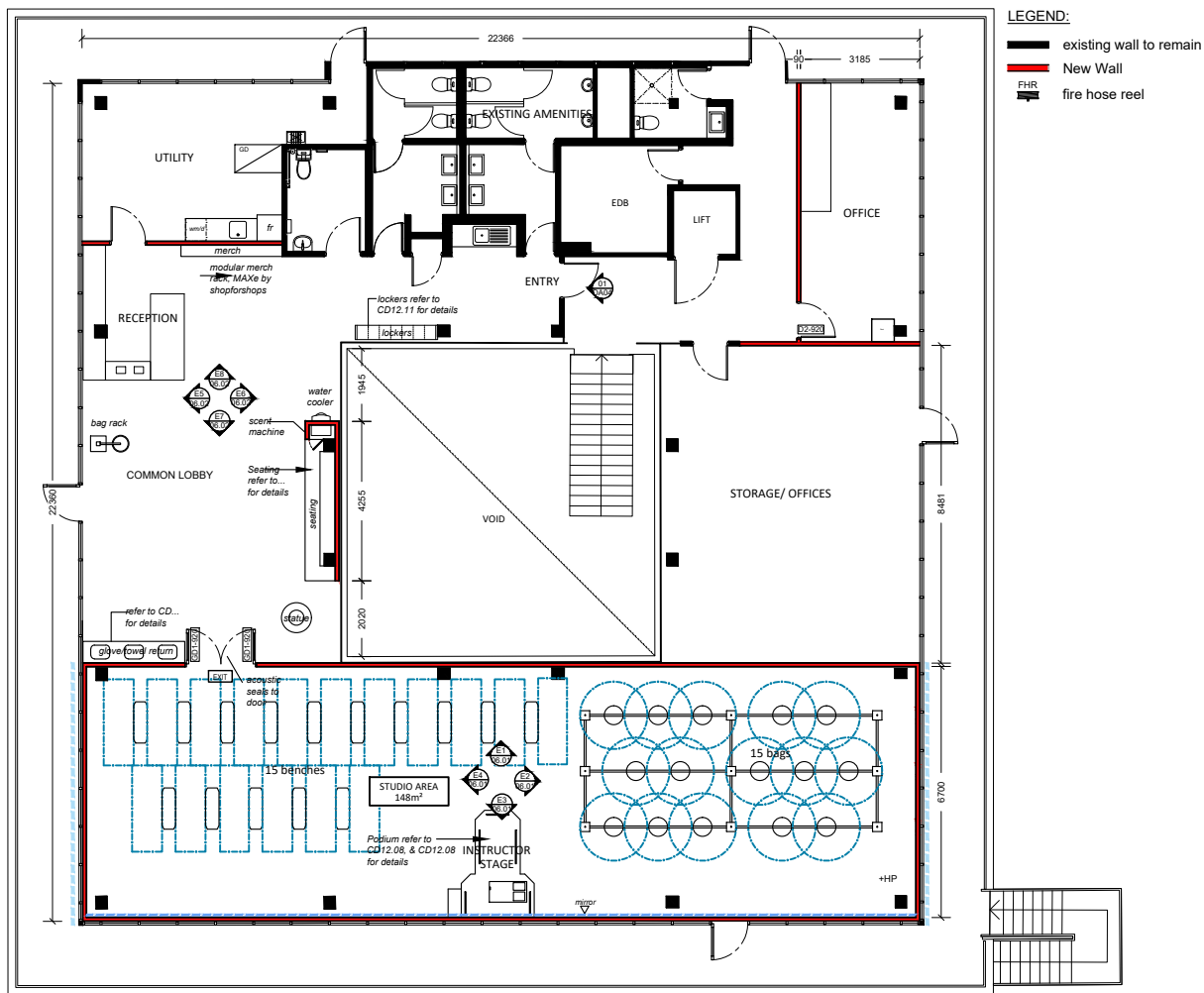

PROPOSED TENANCY PLAN

SCALE: 1:200

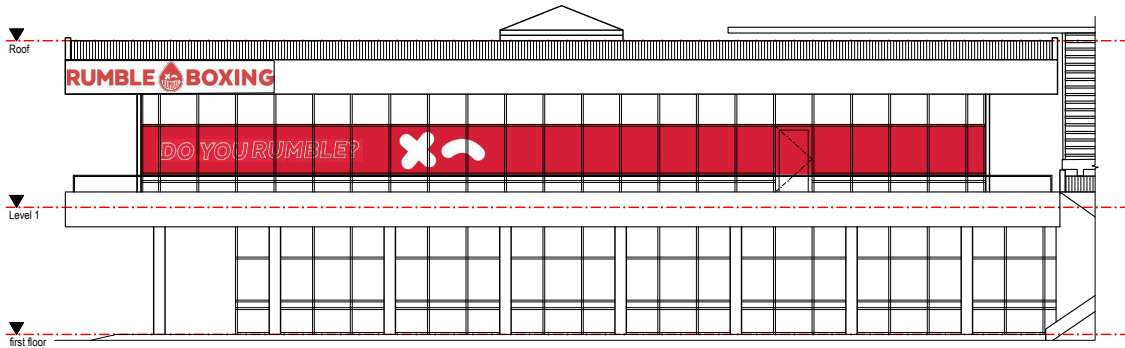

PROPOSED WEST ELEVATION

SCALE: 1:200

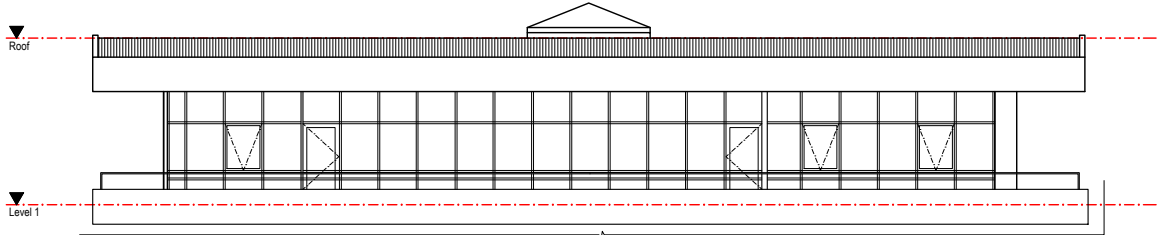

PROPOSED EAST ELEVATION

SCALE: 1:200

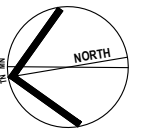

A 17.08.2023 DA Issue for Council Approval
 ISSUE DATE DESCRIPTION

ARCHISPECTRUM:
 Nominated Architect: Martin Bednarczyk | NSW ARB #8912
 Suite C5, 8 Allen St, Waterloo NSW 2017 | A.B.N. 40 966 067 144
 m: 0419 670 108 | ph: (02) 8399 2807 | e: office@archispectrum.com.au

DESIGNS CONTAINED IN THESE DRAWINGS AND SPECIFICATIONS ARE THE PROPERTY OF ARCHISPECTRUM AND ARE SUBJECT TO COPYRIGHT LAWS. ALL DIMENSIONS SHOULD BE VERIFIED ON SITE BEFORE COMMENCEMENT OF ANY WORKS. IN CASE OF ANY DISCREPANCIES, IT SHOULD BE VERIFIED BEFORE CONTINUING FURTHER WORKS.

PROJECT:
Rumble Cromer
 Office 4, 4-10 Inman Road, Cromer

CLIENT:
Dan Collins

SHEET TITLE:
Notification Drawings

SCALE: As shown @ A3 SHEET SIZE: DWG NO: REVISION:
 DRAWN: Furqon S

A3 N01 a