

NOTES:  
ALL TRAFFIC GUIDANCE SCHEMES ARE COPYRIGHT &  
THE PROPERTY OF ADAMS TRAFFIC MANAGEMENT  
SERVICES PTY LTD AND ARE NOT TRANSFERABLE  
UNLESS AUTHORISED BY ADAMS TRAFFIC  
MANAGEMENT SERVICES PTY LTD

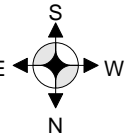

Job Number: 29800312

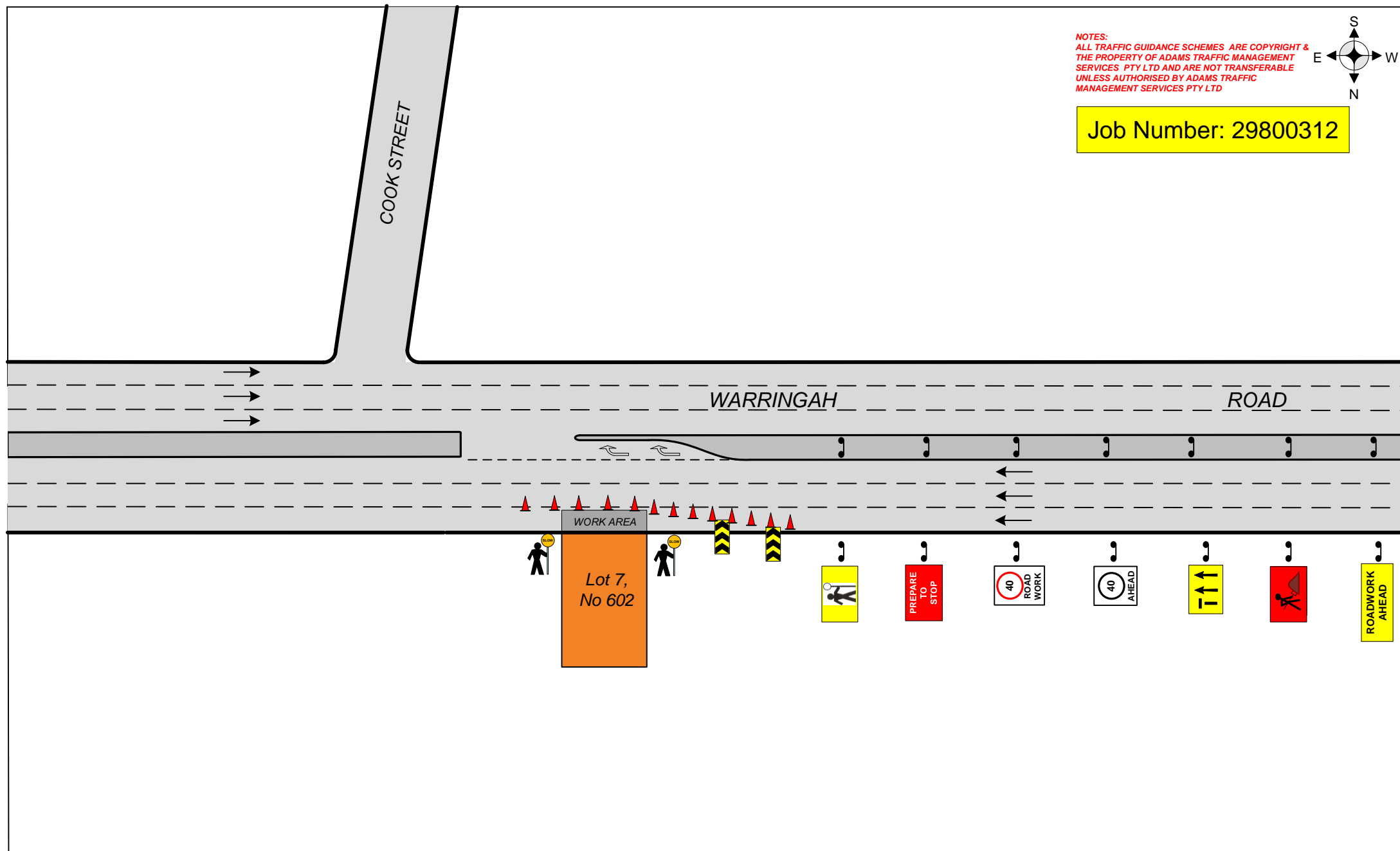

**ADAMS**  
TRAFFIC  
MANAGEMENT  
SERVICES

12/7 Hoyle Ave, Castle Hill NSW 2154  
Email: david@adamstraffic.com.au  
Email: kerrye@adamstraffic.com.au  
David 0415 475 742 | Fax: 9899 3304  
Kerrye 0415 925 861 | 0402 420 164  
Ph.: 1800 330 378  
Website: adamstraffic.com.au

Client:

**Clarendon Homes**

Location:

**Lot 7, No 602 Warringah  
Road, Forestville NSW 2087**

Approach Speeds = up to 70KM

Day/Night - Class 1 Signs to be used  
All Personnel to wear Hi Vis Clothing,  
Cone Spacing 5M in Taper  
Cone Spacing 10M in Delineation  
Vehicles to park within the worksite  
RMS certified Traffic Controllers to be  
employed

NOTE: This Traffic Guidance Scheme (TGS) is  
drawn to AS 1742.3 and the RMS worksite manual  
for traffic control at work sites and is to be  
implemented as such. This TGS can be altered on  
site, & must be dated & signed by an RMS  
accredited person, who then becomes responsible  
for the implementation of the changed TGS.

Drawn by: David Adams

RMS No: 0047594617  
Exp Date: 16/10/2020

Signed by:

Date: 25/7/19

**NOT TO SCALE**

UBD Ref **176, G10**

TGS No: **8527**

**NOTE: Distances between signs to be equal to posted speed limit in metres**