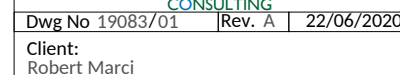

Diagram illustrating the dimensions of a car chassis:

- Wheel Track
- Vehicle Body
- 300 mm Clearance
- 600 mm Clearance



| |
|---|
| Proposed car park layout |
| Design checks as per AS/NZS 2890 series |

SCALE 1:500@A3

PO Box 215 Bondi NSW 2026 | ph:+61 (0)2 9332 2024 | fax: +61 (0)2 9332 2022 | mob: +61 (0)414 978 067 | email: o.s@tefconsult.com.au | www.tefconsult.com.au

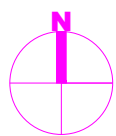
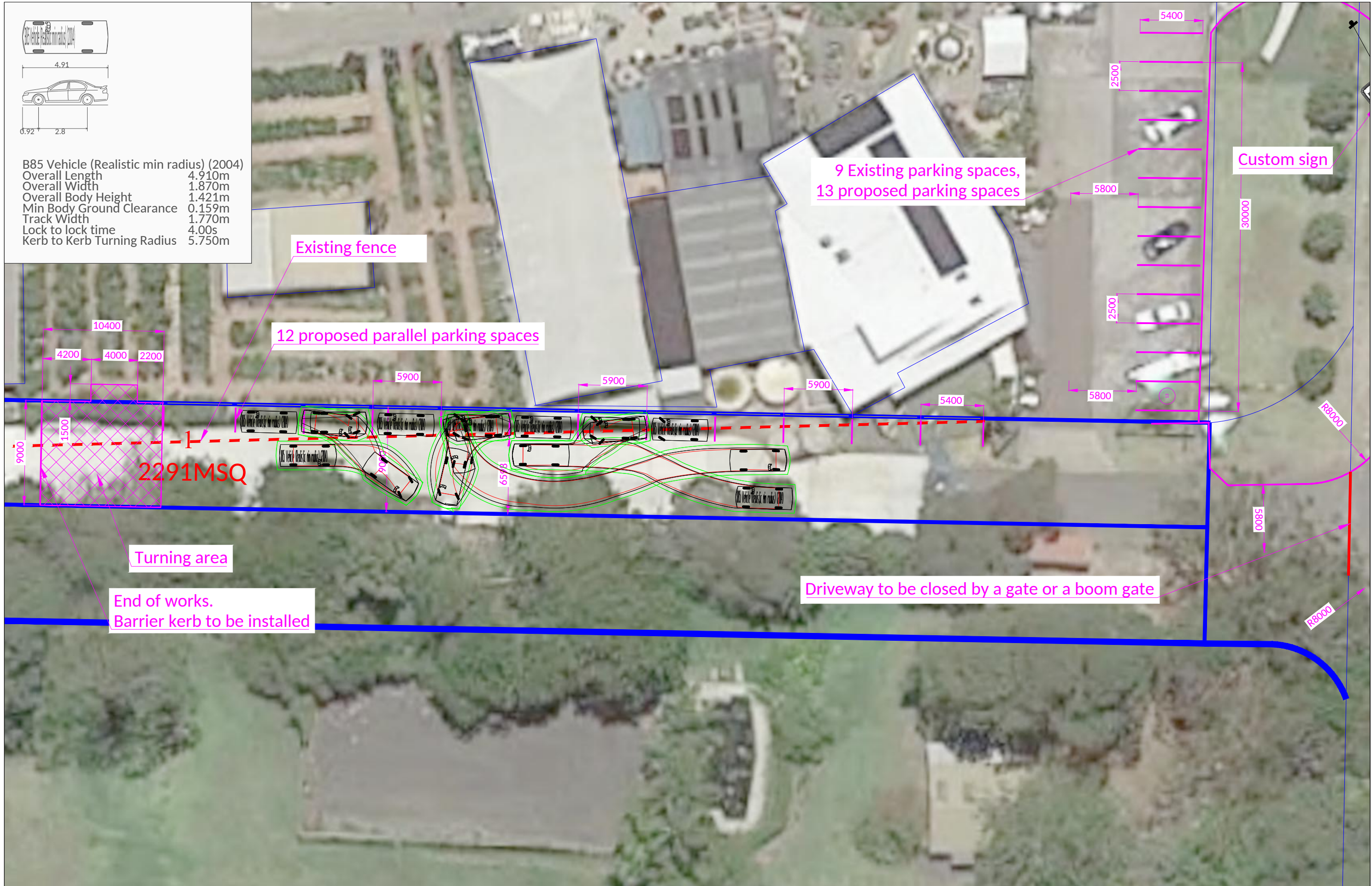

LEGEND:

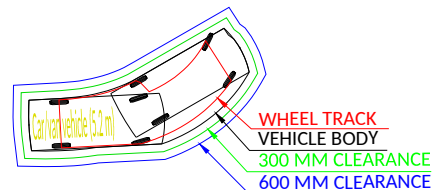

Dwg No 19083/02 | Rev. A | 22/06/2020
Client:
Robert Marci

200 Forest Way, Belrose NSW 2085

SCALE 1:300@A3

Proposed car park layout
Design checks as per AS/NZS 2890 series

SRV - Small Rigid Vehicle

6.4

1.05

3.8

SRV - Small Rigid Vehicle

Overall Length2.330m

Overall Width3.500m

Overall Body Height0.398m

Min Body Ground Clearance2.330m

Track Width4.00s

Lock to lock time7.100m

Kerb to Kerb Turning Radius

N

LEGEND:

TEF

CONSULTING

Dwg No 19083/03 | Rev. A | 22/06/2020

Client: Robert Marci

200 Forest Way, Belrose NSW 2085

Proposed car park layout
Design checks as per AS/NZS 2890 series

PO Box 215 Bondi NSW 2026 | ph:+61 (0)2 9332 2024 | fax: +61 (0)2 9332 2022 | mob: +61 (0)414 978 067 | email: o.s@tefconsult.com.au | www.tefconsult.com.au

SCALE 1:400@A3

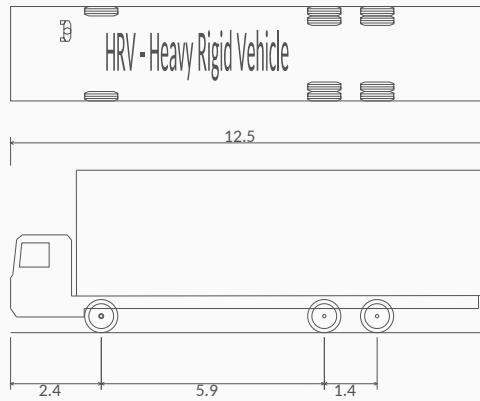

HRV - Heavy Rigid Vehicle
Overall Length 12.500m
Overall Width 2.500m
Overall Body Height 4.300m
Min Body Ground Clearance 0.417m
Track Width 2.500m
Lock to lock time 6.00s
Kerb to Kerb Turning Radius 12.500m

Widen driveway width
for two-way trucks manoeuvring

EXISTING FENCE

UNDEVELOPED AVENUE

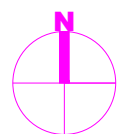

LEGEND:

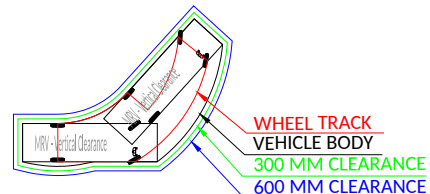

Dwg No 19083/04 Rev. A 22/06/2020
Client:
Robert Marci

200 Forest Way, Belrose NSW 2085

SCALE 1:300@A3

Proposed car park layout
Design checks as per AS/NZS 2890 series

PO Box 215 Bondi NSW 2026 | ph:+61 (0)2 9332 2024 | fax: +61 (0)2 9332 2022 | mob: +61 (0)414 978 067 | email: o.s@tefconsult.com.au | www.tefconsult.com.au