



northern
beaches
council

THIS PLAN IS TO BE READ IN
CONJUNCTION WITH
THE CONDITIONS OF DEVELOPMENT
CONSENT

DADA2019/1253



Remove existing sliding door, louvre window and portion of wall and install new bi-fold doors as shown

NOTE- NO CHANGE TO NORTH-WEST / FRONT ELEVATION

2 SOUTH-EAST ELEVATION 1:100

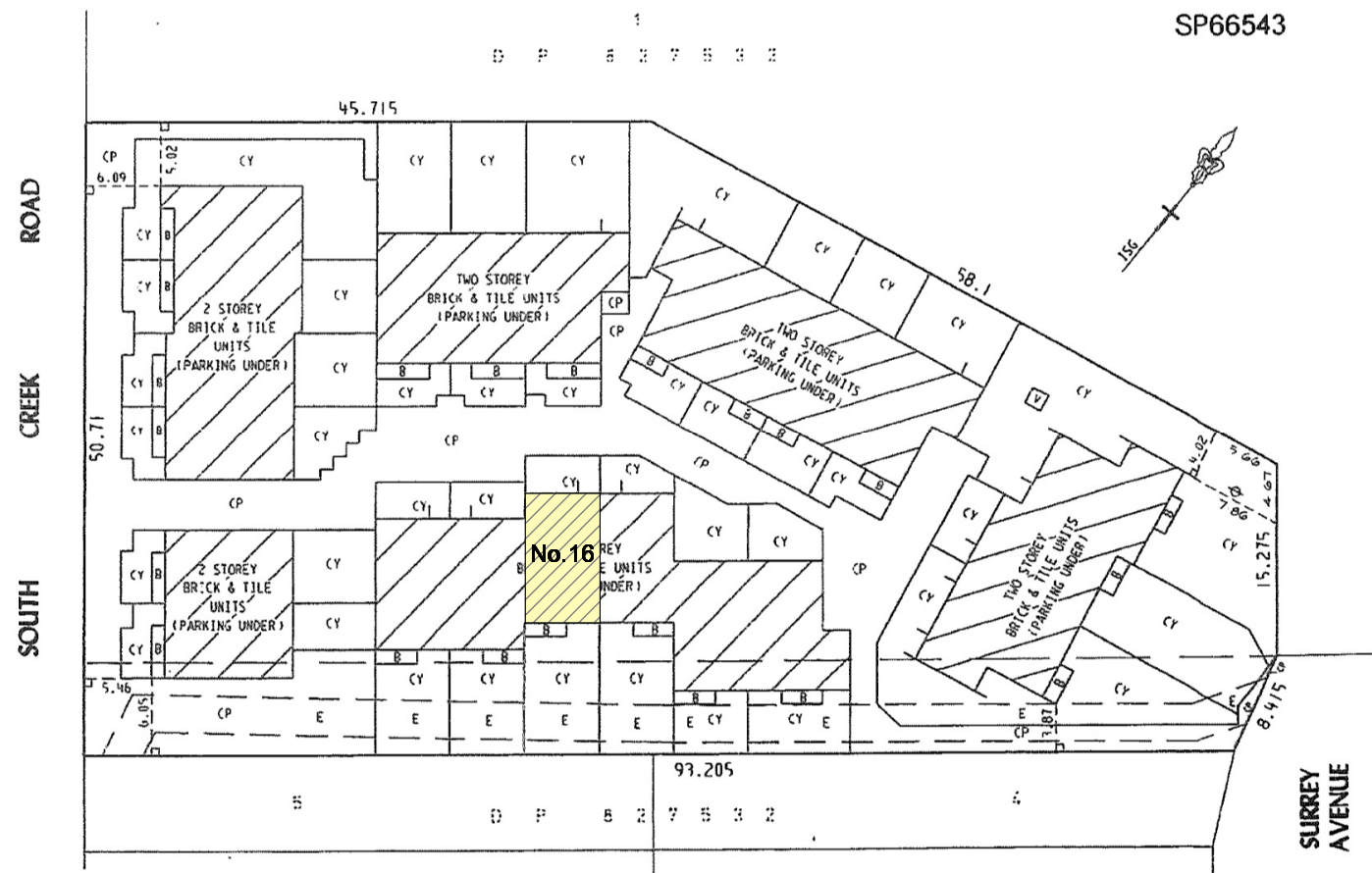

1 SITE/LOCALITY PLAN N.T.S

NOTES

All work is to comply with the Building Code of Australia, the requirements of the local council, the requirements of the legally constituted Authorities for services and the relevant standards by the Standards Association of Australia.

The Builder is to give all notices, obtain all permits and pay all fees.

Finished ground levels on the plan are subject to site conditions.

Do not scale from drawings. Use figured dimensions only and report any discrepancies to the designer prior to commencement.

All figured dimensions to be checked on site.

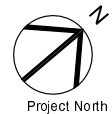

COPYRIGHT

This plan is the exclusive property of JAH Design Services and must not be used, reproduced or copied without written permission.

Client
MR. & MRS. DAWSON
Project Name
PROPOSED ALTERATIONS
16/28 SOUTH CREEK ROAD
LOT 16 , SP66543
DEE WHY NSW 2099



JAH
DESIGN SERVICES

ABN 22 630 690 834

9 LOCKWOOD AVENUE, FRENCHS FOREST NSW 2086

PH. 0410 410 084 EMAIL: info@jahdesigns.com.au

Drawing Title:			
SITE PLAN & ELEVATION			
Scale:	1:100 @ A3	Date:	OCTOBER 2019
Status:	DA SUBMISSION	Drawn By:	JAH
Project No.:	1821	Drawing No.:	DA01
Plot Date:	8/11/2019		