

Level	CARPARKS			
	Residential	Visitor	Commercial	Total
BASEMENT 03	83	0	0	83
BASEMENT 2	135	0	0	135
BASEMENT 01	41	47	28	116
	259	47	28	334

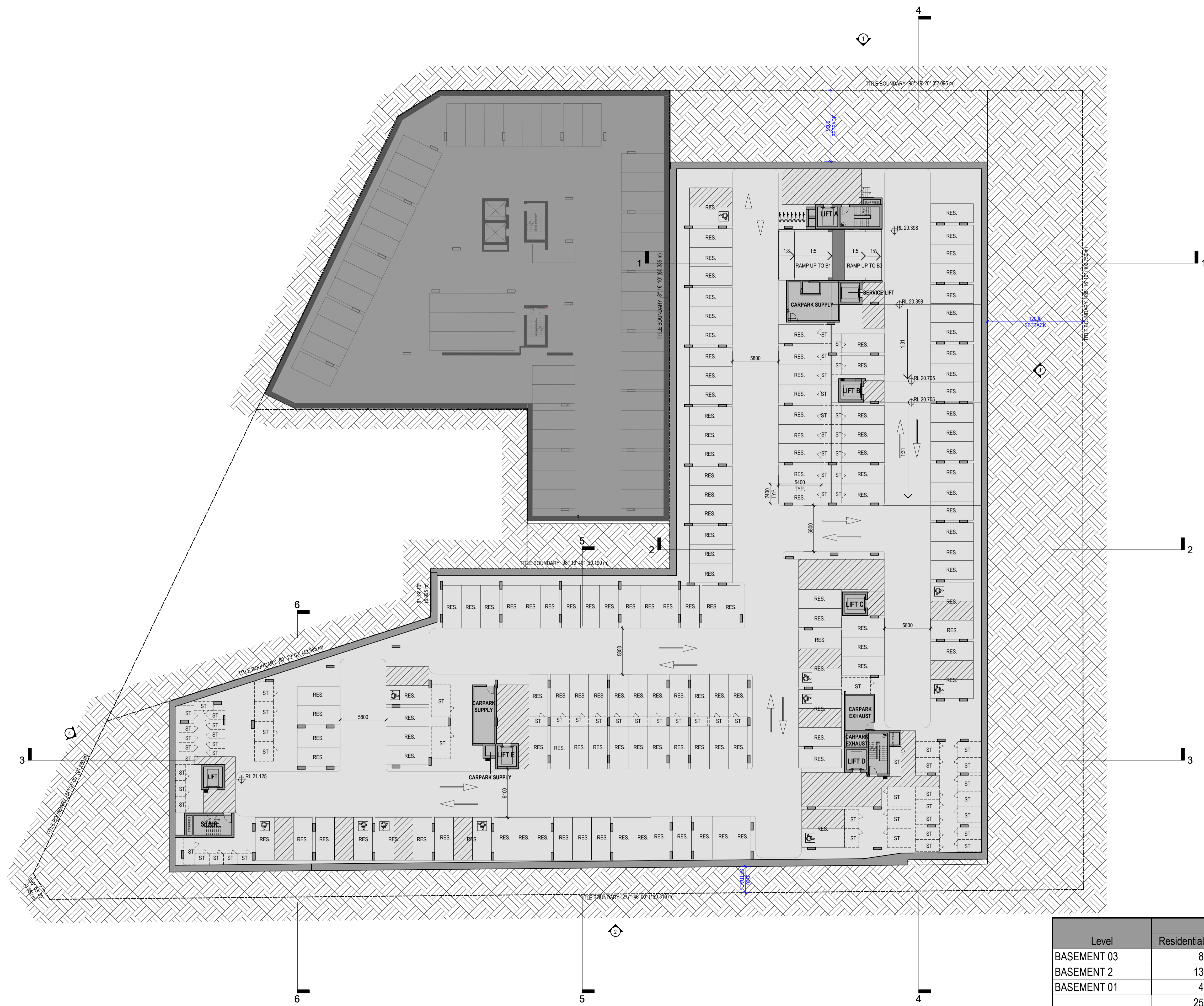

Level	CARPARKS			
	Residential	Visitor	Commercial	Total
BASEMENT 03	83	0	0	83
BASEMENT 2	135	0	0	135
BASEMENT 01	41	47	28	116
	259	47	28	334

Revisions	Date	Description
B	11.11.2022	COUNCIL SUBMISSION
C	07.12.2022	COUNCIL SUBMISSION
D	16.02.2023	COUNCIL UPDATE
E	03.03.2023	COUNCIL SUBMISSION
F	16.01.2024	MODIFICATION ISSUE

JC
JC
JC
JC

Client / **Dee Why 3 Pty Ltd & Dee Why 4 Pty Ltd**

Project / **4 Delmar Pde & 812 Pittwater Rd, Dee Why**

Drawing / **BASEMENT 2**

Project No / **221054** Date / **16.01.2024** Author / **BR** Scale: @ A1 / **1 : 250**

Drawing No. / **TP01.01 F**

rothelowman

Brisbane, Melbourne, Sydney
www.rothelowman.com.au

Disclaimer: Rothelowman Property Pty. Ltd. retains all common law, statutory law and other rights including copyright and intellectual property rights in respect of this document. The recipient indemnifies Rothelowman Property Pty. Ltd. against all claims resulting from use of this document for any purpose other than its intended use, unauthorized changes or reuse of the document on other projects without the permission of Rothelowman Property Pty. Ltd. Under no circumstance shall transfer of this document be deemed a sale or constitute a transfer of the license to use this document. ABN 76 005 783 997

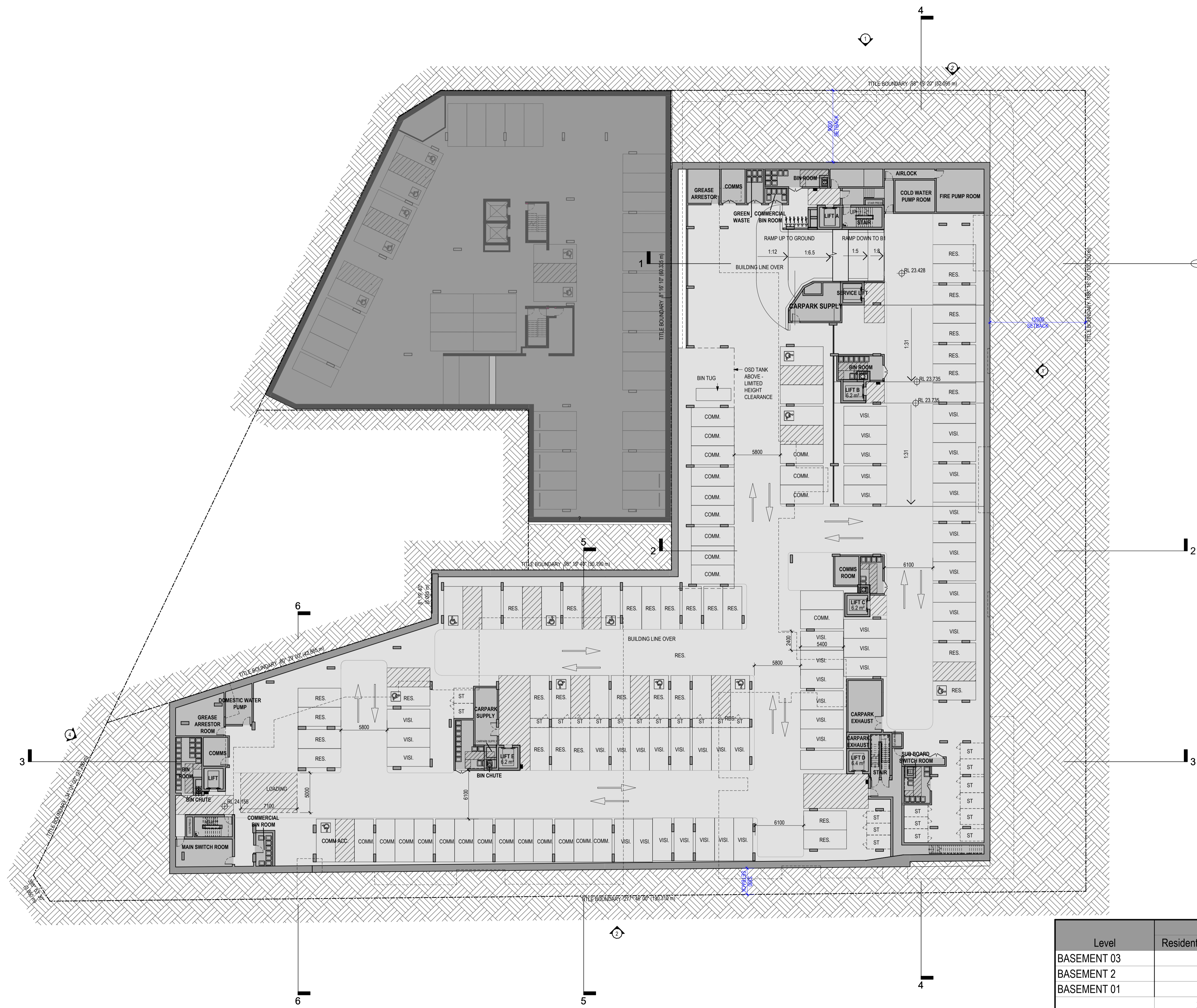

Level	CARPARKS			
	Residential	Visitor	Commercial	Total
BASEMENT 03	83	0	0	83
BASEMENT 2	135	0	0	135
BASEMENT 01	41	47	28	116
	259	47	28	334

Revisions	Date	Description
B	11.11.2022	COUNCIL SUBMISSION
C	07.12.2022	COUNCIL SUBMISSION
D	16.02.2023	COUNCIL UPDATE
E	03.03.2023	COUNCIL SUBMISSION
F	16.01.2024	MODIFICATION ISSUE

JC
JC
JC
JC

Client / **Dee Why 3 Pty Ltd & Dee Why 4 Pty Ltd**
 Project / **4 Delmar Pde & 812 Pittwater Rd, Dee Why**

Drawing / **BASEMENT 1**

Project No / **221054** Date / **16.01.2024** Author / **BR** Scale: @ A1 / **1 : 250**

Drawing No. / **TP01.02 F**

rothelowman

Brisbane, Melbourne, Sydney
 www.rothelowman.com.au

Disclaimer: Rothelowman Property Pty. Ltd. retains all common law, statutory law and other rights including copyright and intellectual property rights in respect of this document. The recipient indemnifies Rothelowman Property Pty. Ltd. against all claims resulting from use of this document for any purpose other than its intended use, unauthorized changes or reuse of the document on other projects without the permission of Rothelowman Property Pty. Ltd. Under no circumstance shall transfer of this document be deemed a sale or constitute a transfer of the license to use this document. ABN 76 005 783 997

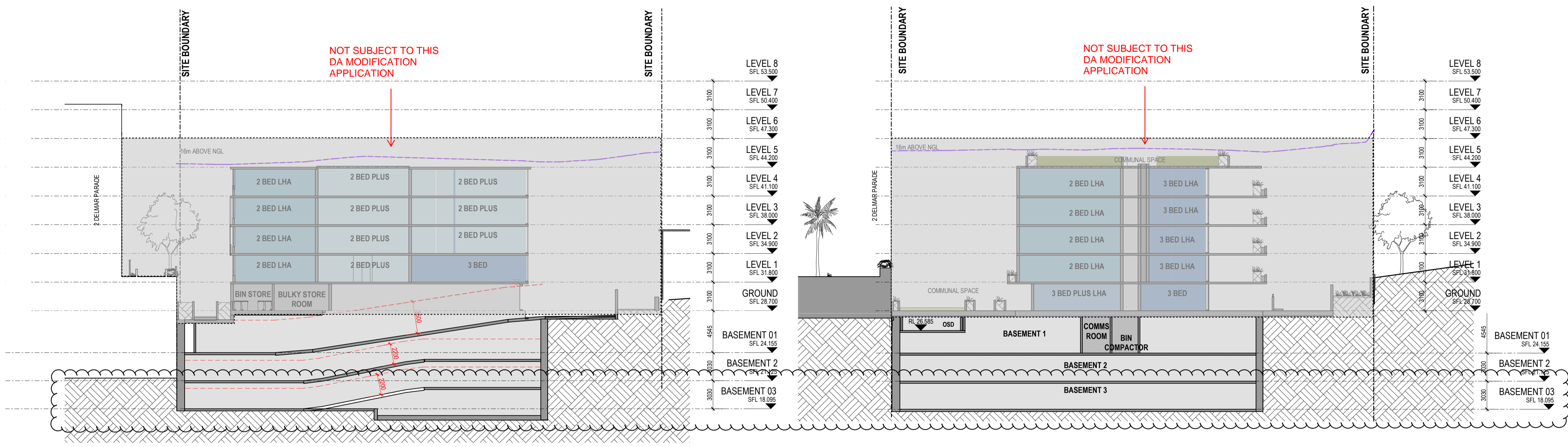

SECTION 1 - RAMP

SECTION 2

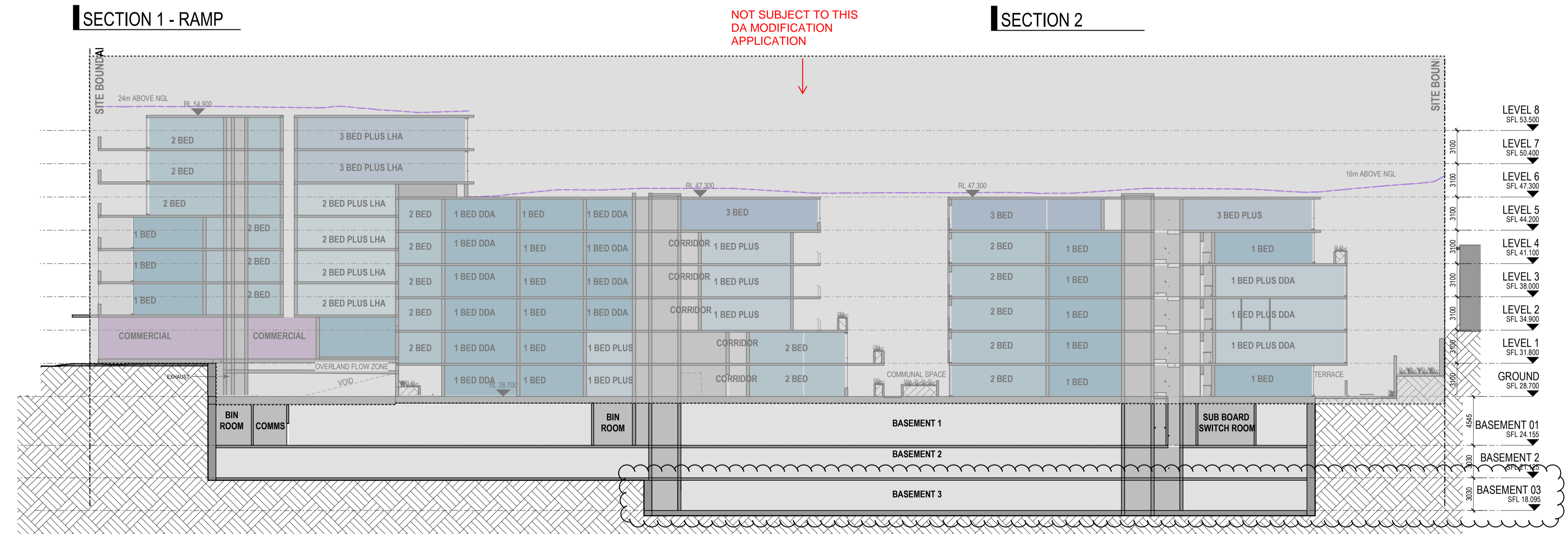

SECTION 3

Revisions	Date	Description	Author
A	14.12.2021	DEVELOPMENT APPLICATION	JC
B	11.11.2022	COUNCIL SUBMISSION	JC
C	07.12.2022	COUNCIL SUBMISSION	JC
D	03.03.2023	COUNCIL SUBMISSION	JC
E	16.01.2024	MODIFICATION ISSUE	JC
F	19.06.2024	MODIFICATION ISSUE	JC

Client / **Dee Why 3 Pty Ltd & Dee Why 4 Pty Ltd**
 Project / **4 Delmar Pde & 812 Pittwater Rd, Dee Why**

Drawing / **SECTIONS**

Project No / **221054** Date / **19.06.2024** Author / **BR** Scale: @ A1 / **1 : 250**

Drawing No. / **TP03.01 E**

Disclaimer: Rother Lowman Property Pty. Ltd. retains all common law, statutory law and other rights including copyright and intellectual property rights in respect of this document. The recipient indemnifies Rother Lowman Property Pty. Ltd. against all claims resulting from use of this document for any purpose other than its intended use, unauthorized changes or reuse of the document on other projects without the permission of Rother Lowman Property Pty. Ltd. Under no circumstance shall transfer of this document be deemed a sale or constitute a transfer of the license to use this document. ABN 76 005 783 997

NOT SUBJECT TO THIS DA MODIFICATION APPLICATION

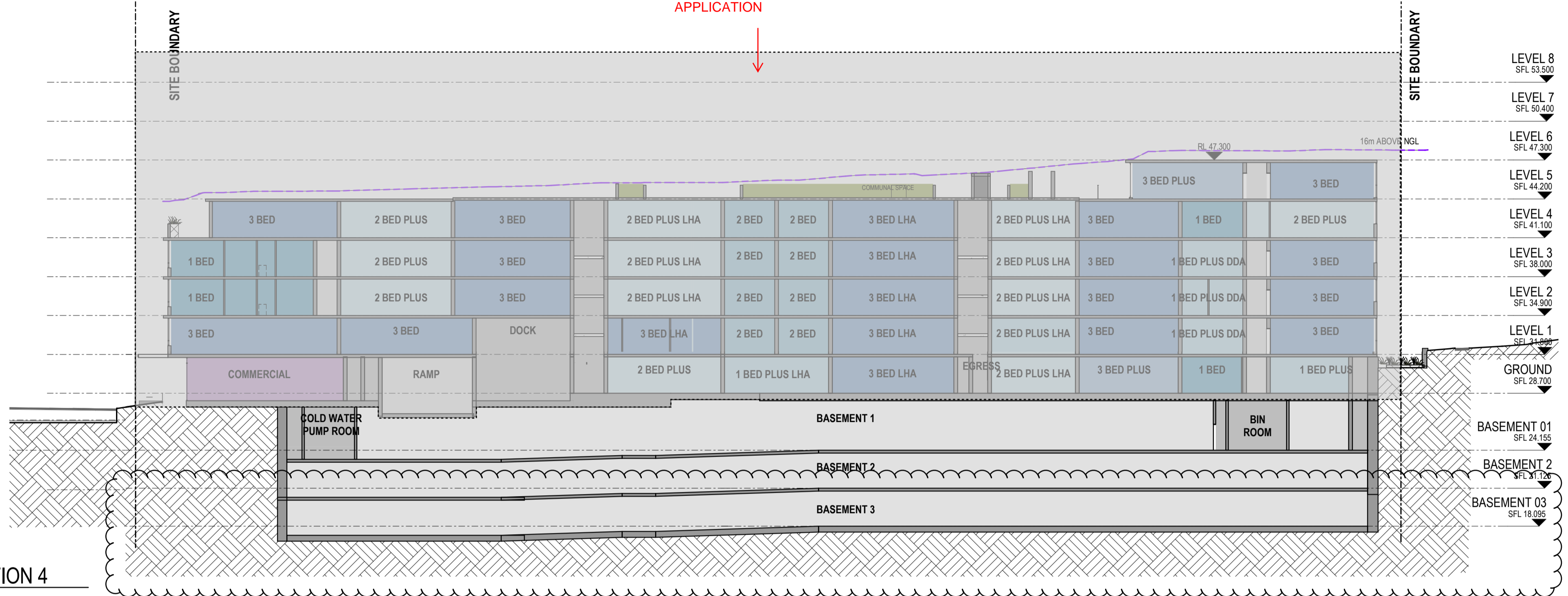

SECTION 4

NOT SUBJECT TO THIS DA MODIFICATION APPLICATION

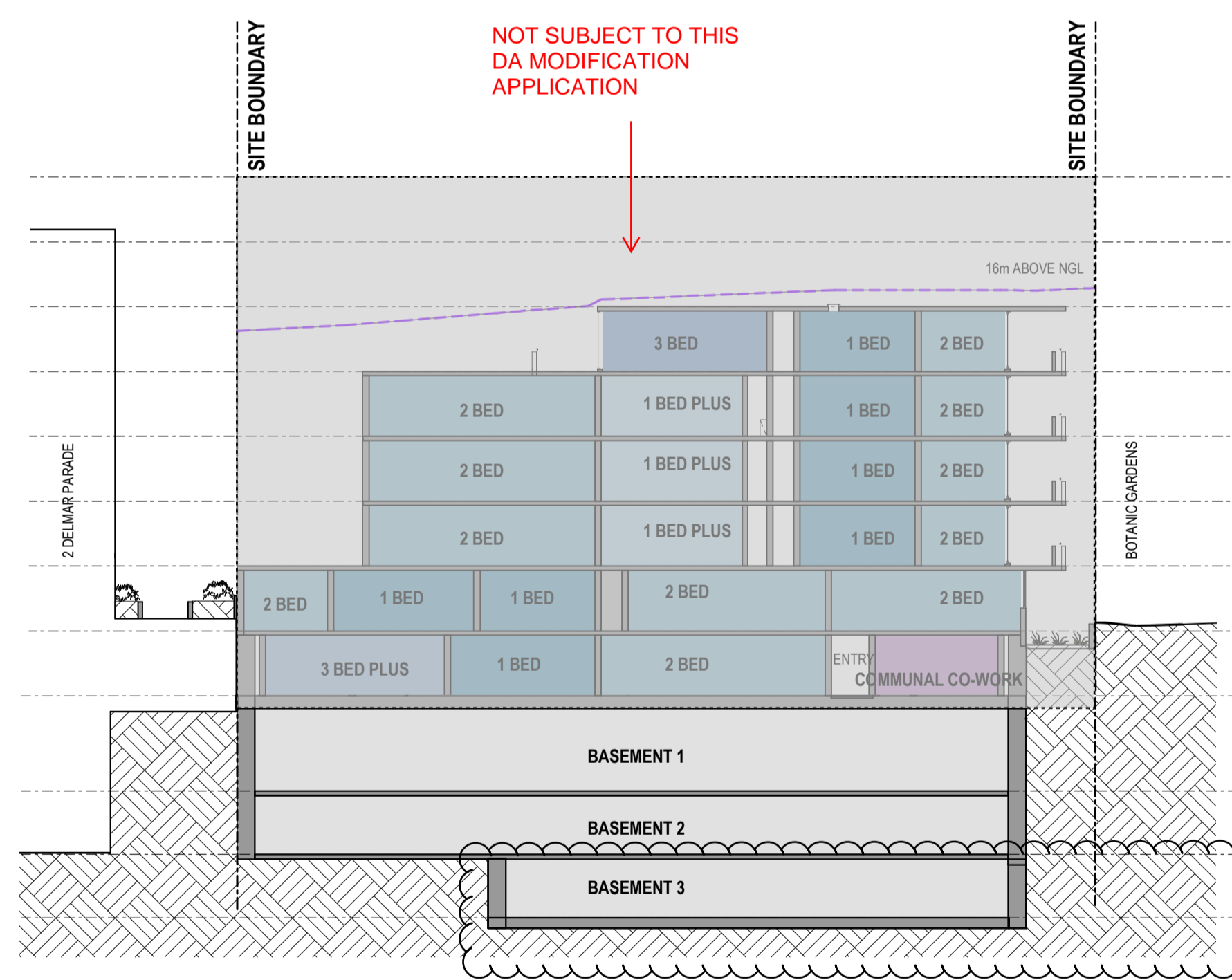

SECTION 5

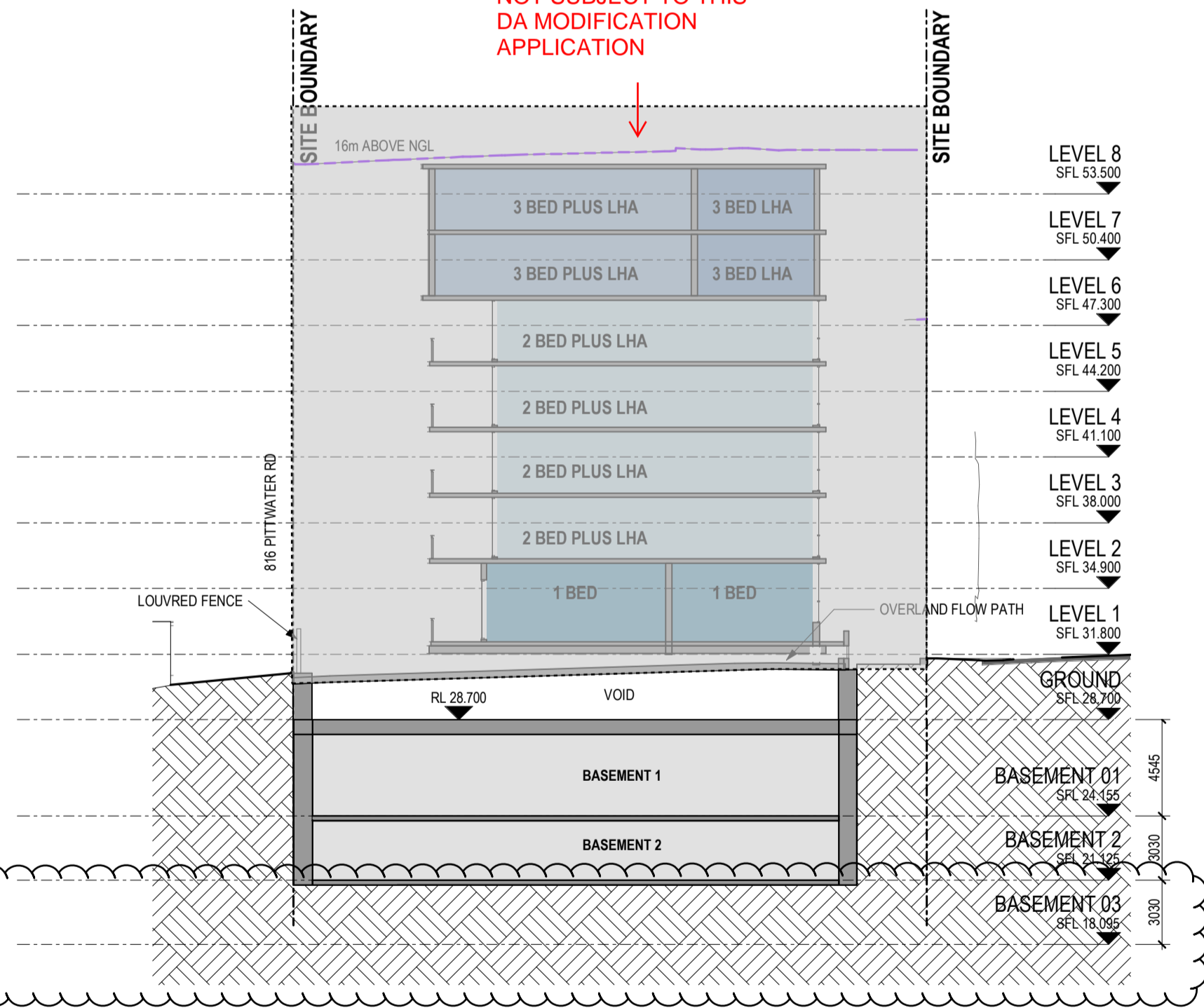

SECTION 6

Revisions	Date	Description	Author
A	14.12.2021	DEVELOPMENT APPLICATION	JC
B	11.11.2022	COUNCIL SUBMISSION	JC
C	07.12.2022	COUNCIL SUBMISSION	JC
D	03.03.2023	COUNCIL SUBMISSION	JC
E	16.01.2024	MODIFICATION ISSUE	JC
F	19.06.2024	MODIFICATION ISSUE	JC

Client / **Dee Why 3 Pty Ltd & Dee Why 4 Pty Ltd**
 Project / **4 Delmar Pde & 812 Pittwater Rd, Dee Why**

Drawing / **SECTIONS 2**

Project No / **221054** Date / **19.06.2024** Author / **JC**

Scale: @ A1 / **1 : 250**

Drawing No. / **TP03.02 E**

rothelowman

Brisbane, Melbourne, Sydney
 www.rothelowman.com.au

Disclaimer: Rother Lowman Property Pty. Ltd. retains all common law, statutory law and other rights including copyright and intellectual property rights in respect of this document. The recipient indemnifies Rother Lowman Property Pty. Ltd. against all claims resulting from use of this document for any purpose other than its intended use, unauthorized changes or reuse of the document on other projects without the permission of Rother Lowman Property Pty. Ltd. Under no circumstance shall transfer of this document be deemed a sale or constitute a transfer of the license to use this document. ABN 76 005 783 997

RESIDENTIAL STORAGE WITHIN APARTMENT			
LEVEL	UNIT	UNIT TYPE	VOLUME
GROUND	B.101	1 BED	3 m ³
GROUND	B.102	2 BED PLUS LHA	6 m ³
GROUND	B.103	1 BED PLUS LHA	6 m ³
GROUND	B.104	2 BED	6 m ³
GROUND	C.101	3 BED PLUS LHA	7 m ³
GROUND	C.102	3 BED	9 m ³
GROUND	C.103	2 BED PLUS LHA	13 m ³
GROUND	C.104	1 BED	6 m ³
GROUND	D.101	3 BED PLUS	10 m ³
GROUND	D.102	1 BED	3 m ³
GROUND	D.103	2 BED	5 m ³
GROUND	D.104	1 BED	3 m ³
GROUND	D.105	1 BED PLUS	18 m ³
GROUND	D.106	1 BED	4 m ³
GROUND	E.101	2 BED PLUS	10 m ³
GROUND	E.102	3 BED PLUS	21 m ³
GROUND	E.103	1 BED	3 m ³
GROUND	E.104	2 BED	4 m ³
GROUND	E.105	1 BED DDA	4 m ³
GROUND	E.106	1 BED	3 m ³
GROUND	E.107	1 BED PLUS	6 m ³
LEVEL 1	A.201	1 BED	3 m ³
LEVEL 1	A.202	1 BED	6 m ³
LEVEL 1	A.203	3 BED	6 m ³
LEVEL 1	A.204	2 BED LHA	4 m ³
LEVEL 1	A.205	1 BED	4 m ³
LEVEL 1	A.206	1 BED	3 m ³
LEVEL 1	B.201	1 BED DDA	4 m ³
LEVEL 1	B.202	2 BED PLUS	10 m ³
LEVEL 1	B.203	3 BED	10 m ³
LEVEL 1	B.204	3 BED LHA	8 m ³
LEVEL 1	B.205	2 BED	5 m ³
LEVEL 1	B.206	1 BED LHA	4 m ³
LEVEL 1	C.201	2 BED LHA	4 m ³
LEVEL 1	C.202	2 BED	4 m ³
LEVEL 1	C.203	3 BED LHA	10 m ³
LEVEL 1	C.204	2 BED PLUS LHA	13 m ³
LEVEL 1	C.205	1 BED	6 m ³
LEVEL 1	D.201	3 BED	10 m ³
LEVEL 1	D.202	1 BED PLUS DDA	9 m ³
LEVEL 1	D.203	3 BED	13 m ³
LEVEL 1	D.204	1 BED LHA	3 m ³
LEVEL 1	D.205	1 BED LHA	3 m ³
LEVEL 1	D.206	1 BED PLUS	8 m ³
LEVEL 1	D.207	2 BED	5 m ³
LEVEL 1	D.208	1 BED	3 m ³
LEVEL 1	E.201	2 BED	7 m ³
LEVEL 1	E.202	2 BED	5 m ³
LEVEL 1	E.203	1 BED	8 m ³
LEVEL 1	E.204	1 BED	4 m ³
LEVEL 1	E.205	2 BED	4 m ³
LEVEL 1	E.206	2 BED	7 m ³
LEVEL 1	E.207	1 BED PLUS LHA	11 m ³
LEVEL 1	E.208	2 BED	5 m ³
LEVEL 1	E.209	2 BED	4 m ³
LEVEL 1	E.210	1 BED DDA	4 m ³
LEVEL 1	E.211	1 BED	3 m ³
LEVEL 1	E.212	1 BED PLUS	6 m ³
LEVEL 1 UPPER	F.201	1 BED	3 m ³
LEVEL 1 UPPER	F.202	1 BED	7 m ³
LEVEL 2	A.301	1 BED	3 m ³
LEVEL 2	A.302	1 BED	6 m ³
LEVEL 2	A.303	1 BED	6 m ³
LEVEL 2	A.304	2 BED	4 m ³
LEVEL 2	A.305	2 BED PLUS	10 m ³
LEVEL 2	A.306	2 BED LHA	4 m ³
LEVEL 2	A.307	1 BED	6 m ³
LEVEL 2	A.308	1 BED	3 m ³
LEVEL 2	B.301	1 BED DDA	4 m ³
LEVEL 2	B.302	2 BED PLUS	10 m ³
LEVEL 2	B.303	3 BED	10 m ³
LEVEL 2	B.304	2 BED PLUS LHA	8 m ³
LEVEL 2	B.305	2 BED	5 m ³
LEVEL 2	B.306	1 BED LHA	4 m ³
LEVEL 2	C.301	2 BED LHA	4 m ³
LEVEL 2	C.302	2 BED	4 m ³
LEVEL 2	C.303	3 BED LHA	10 m ³
LEVEL 2	C.304	2 BED PLUS LHA	13 m ³
LEVEL 2	C.305	1 BED	6 m ³
LEVEL 2	D.301	3 BED	10 m ³
LEVEL 2	D.302	1 BED PLUS DDA	9 m ³
LEVEL 2	D.303	3 BED	13 m ³

RESIDENTIAL STORAGE WITHIN APARTMENT			
LEVEL	UNIT	UNIT TYPE	VOLUME
LEVEL 2	D.304	1 BED DDA	3 m ³
LEVEL 2	D.305	1 BED DDA	3 m ³
LEVEL 2	D.306	2 BED	7 m ³
LEVEL 2	D.307	2 BED	5 m ³
LEVEL 2	D.308	1 BED	3 m ³
LEVEL 2	E.301	1 BED DDA	3 m ³
LEVEL 2	E.302	2 BED LHA	4 m ³
LEVEL 2	E.303	2 BED	5 m ³
LEVEL 2	E.304	1 BED PLUS	8 m ³
LEVEL 2	E.305	1 BED	3 m ³
LEVEL 2	E.306	2 BED	6 m ³
LEVEL 2	E.307	2 BED LHA	4 m ³
LEVEL 2	E.308	2 BED	4 m ³
LEVEL 2	E.309	2 BED	5 m ³
LEVEL 2	E.310	1 BED DDA	4 m ³
LEVEL 2	E.311	1 BED	3 m ³
LEVEL 2 UPPER	F.302	3 BED LHA	6 m ³
LEVEL 2 UPPER	F.303	1 BED	3 m ³
LEVEL 2 UPPER	F.304	1 BED	5 m ³
LEVEL 2 UPPER	F.306	2 BED	7 m ³
LEVEL 2 UPPER	F.307	2 BED PLUS LHA	6 m ³
LEVEL 2 UPPER	F.308	3 BED LHA	5 m ³
LEVEL 3	A.401	1 BED	3 m ³
LEVEL 3	A.402	1 BED	6 m ³
LEVEL 3	A.403	1 BED	6 m ³
LEVEL 3	A.404	2 BED	6 m ³
LEVEL 3	A.405	2 BED PLUS	10 m ³
LEVEL 3	A.406	2 BED LHA	4 m ³
LEVEL 3	A.407	1 BED	6 m ³
LEVEL 3	A.408	1 BED	3 m ³
LEVEL 3	B.401	1 BED DDA	4 m ³
LEVEL 3	B.402	2 BED PLUS	10 m ³
LEVEL 3	B.403	3 BED	10 m ³
LEVEL 3	B.404	2 BED PLUS LHA	8 m ³
LEVEL 3	B.405	2 BED	5 m ³
LEVEL 3	B.406	1 BED LHA	4 m ³
LEVEL 3	C.401	2 BED LHA	4 m ³
LEVEL 3	C.402	2 BED	4 m ³
LEVEL 3	C.403	3 BED LHA	10 m ³
LEVEL 3	C.404	2 BED PLUS LHA	13 m ³
LEVEL 3	C.405	1 BED	6 m ³
LEVEL 3	D.401	3 BED	10 m ³
LEVEL 3	D.402	1 BED PLUS DDA	9 m ³
LEVEL 3	D.403	3 BED	13 m ³
LEVEL 3	D.404	1 BED DDA	3 m ³
LEVEL 3	D.405	1 BED DDA	3 m ³
LEVEL 3	D.406	2 BED	7 m ³
LEVEL 3	D.407	2 BED	5 m ³
LEVEL 3	D.408	1 BED	3 m ³
LEVEL 3	E.401	1 BED DDA	3 m ³
LEVEL 3	E.402	2 BED LHA	4 m ³
LEVEL 3	E.403	2 BED	5 m ³
LEVEL 3	E.404	1 BED PLUS	8 m ³
LEVEL 3	E.405	1 BED	3 m ³
LEVEL 3	E.406	2 BED	6 m ³
LEVEL 3	E.407	2 BED LHA	4 m ³
LEVEL 3	E.408	2 BED	4 m ³
LEVEL 3	E.409	2 BED	5 m ³
LEVEL 3	E.410	1 BED DDA	4 m ³
LEVEL 3	E.411	1 BED	3 m ³
LEVEL 3 UPPER	F.402	3 BED LHA	6 m ³
LEVEL 3 UPPER	F.403	1 BED	3 m ³
LEVEL 3 UPPER	F.404	1 BED	5 m ³
LEVEL 3 UPPER	F.406	2 BED	7 m ³
LEVEL 3 UPPER	F.407	2 BED PLUS LHA	6 m ³
LEVEL 3 UPPER	F.408	3 BED LHA	5 m ³
LEVEL 4	A.501	1 BED	5 m ³
LEVEL 4	A.502	3 BED	6 m ³
LEVEL 4	A.503	2 BED PLUS	10 m ³
LEVEL 4	A.504	2 BED LHA	4 m ³
LEVEL 4	A.505	1 BED PLUS	3 m ³
LEVEL 4	A.506	2 BED	7 m ³
LEVEL 4	B.501	1 BED DDA	4 m ³
LEVEL 4	B.502	2 BED PLUS	10 m ³
LEVEL 4	B.503	3 BED	10 m ³
LEVEL 4	B.504	2 BED PLUS LHA	8 m ³
LEVEL 4	B.505	2 BED	5 m ³
LEVEL 4	B.506	1 BED LHA	4 m ³
LEVEL 4	C.501	2 BED LHA	4 m ³
LEVEL 4	C.502	2 BED	4 m ³
LEVEL 4	C.503	3 BED LHA	10 m ³
LEVEL 4	C.504	1 BED	6 m ³

RESIDENTIAL STORAGE WITHIN APARTMENT			
LEVEL	UNIT	UNIT TYPE	VOLUME
LEVEL 4	C.505	2 BED PLUS LHA	13 m ³
LEVEL 4	D.501	3 BED	10 m ³
LEVEL 4	D.502	1 BED	5 m ³
LEVEL 4	D.503	2 BED PLUS	14 m ³
LEVEL 4	D.504	1 BED DDA	3 m ³
LEVEL 4	D.505	1 BED DDA	3 m ³
LEVEL 4	D.506	2 BED	7 m ³
LEVEL 4	D.507	2 BED	5 m ³
LEVEL 4	D.508	1 BED	3 m ³
LEVEL 4	E.501	1 BED DDA	3 m ³
LEVEL 4	E.502	2 BED LHA	4 m ³
LEVEL 4	E.503	2 BED	5 m ³
LEVEL 4	E.504	1 BED PLUS	8 m ³
LEVEL 4	E.505	1 BED	3 m ³
LEVEL 4	E.506	2 BED	6 m ³
LEVEL 4	E.507	2 BED LHA	4 m ³
LEVEL 4	E.508	2 BED	4 m ³
LEVEL 4	E.509	2 BED	5 m ³
LEVEL 4	E.510	1 BED DDA	4 m ³
LEVEL 4	E.511	1 BED	3 m ³
LEVEL 4 UPPER	F.502	3 BED LHA	6 m ³
LEVEL 4 UPPER	F.503	1 BED	3 m ³
LEVEL 4 UPPER	F.504	1 BED	5 m ³
LEVEL 4 UPPER	F.506	2 BED	7 m ³
LEVEL 4 UPPER	F.507	2 BED PLUS LHA	6 m ³
LEVEL 4 UPPER	F.508	3 BED LHA	5 m ³
LEVEL 5	D.601	3 BED PLUS	10 m ³
LEVEL 5	D.602	3 BED	14 m ³
LEVEL 5	D.603	2 BED	4 m ³
LEVEL 5	D.604	2 BED	7 m ³
LEVEL 5	D.605	3 BED	7 m ³
LEVEL 5	E.601	3 BED	5 m ³
LEVEL 5	E.602	1 BED	3 m ³
LEVEL 5	E.603	2 BED	6 m ³
LEVEL 5	E.604	2 BED LHA	4 m ³
LEVEL 5	E.605	2 BED	4 m ³
LEVEL 5	E.606	2 BED	5 m ³
LEVEL 5	E.607	1 BED DDA	4 m ³
LEVEL 5	E.608	1 BED	3 m ³
LEVEL 5	E.609	1 BED DDA	3 m ³
LEVEL 5 UPPER	F.601	3 BED LHA	6 m ³
LEVEL 5 UPPER	F.602	1 BED	3 m ³
LEVEL 5 UPPER	F.603	2 BED	16 m ³
LEVEL 5 UPPER	F.605	2 BED PLUS LHA	6 m ³
LEVEL 5 UPPER	F.606	2 BED PLUS LHA	13 m ³
LEVEL 6 UPPER	F.701	3 BED LHA	6 m ³
LEVEL 6 UPPER	F.702	1 BED	3 m ³
LEVEL 6 UPPER	F.703	2 BED	16 m ³
LEVEL 6 UPPER	F.705	3 BED PLUS LHA	14 m ³
LEVEL 6 UPPER	F.706	3 BED LHA	13 m ³
LEVEL 7 UPPER	F.801	3 BED LHA	6 m ³
LEVEL 7 UPPER	F.802	1 BED	3 m ³
LEVEL 7 UPPER	F.803	2 BED	16 m ³
LEVEL 7 UPPER	F.805	3 BED PLUS LHA	14 m ³
LEVEL 7 UPPER	F.806	3 BED LHA	13 m ³

RESIDENTIAL STORAGE IN BASEMENTS + GROUND CAR PARKS & STORAGE AREA		
VOLUME	NO. OF STORAGE CAGES	
BLD A	122	
BLD B	97	
TOTAL STORAGE: 219		

ALL BASEMENT STORAGE CAGES MINIMUM 5m³ TO MEET MINIMUM ADG REQUIREMENTS

ADG REQUIREMENTS

UNIT TYPE	STORAGE SIZE VOLUME
1 BEDROOM UNIT	6m ³
2 BEDROOM UNIT	8m ³
3 BEDROOM UNIT	10m ³

At least 50% of the required storage is to be located in the apartment

Revisions	Date	Description	Author
A	14.12.2021	DEVELOPMENT APPLICATION	JC
B	11.11.2022	COUNCIL SUBMISSION	JC
C	07.12.2022	COUNCIL SUBMISSION	JC
D	03.03.2023	COUNCIL SUBMISSION	JC
E	16.01.2024	MODIFICATION ISSUE	JC

Client / **Dee Why 3 Pty Ltd & Dee Why 4 Pty Ltd** Project / **4 Delmar Pde & 812 Pittwater Rd, Dee Why**

Drawing / **STORAGE SCHEDULE** Project No. / **221054** Date / **16.01.2024** Author / **JC**

Scale: @ A1

Drawing No. / **TP06.21 E**

rothelowman

Brisbane, Melbourne, Sydney
www.rothelowman.com.au

Disclaimer: Rothe Lowman Property Pty. Ltd. retains all common law, statutory law and other rights including copyright and intellectual property rights in respect of this document. The recipient indemnifies Rothe Lowman Property Pty. Ltd. against all claims resulting from use of this document for any purpose other than its intended use, authorized changes or reuse of the document on other projects without the permission of Rothe Lowman Property Pty. Ltd. Under no circumstance shall transfer of this document be deemed a sale or constitute a transfer of the license to use this document. ABN 76 005 783 997

BASEMENT 3 & BELOW

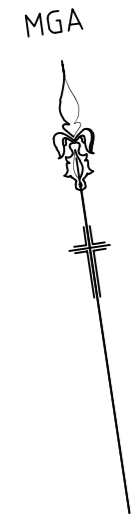



PT LOT 1 IS A STRATUM LOT LIMITED IN HEIGHT AND DEPTH BY LEVELS ON AUSTRALIAN HEIGHT DATUM (A.H.D) AS DENOTED HERE UNDER:

L1 UNLIMITED IN DEPTH & LIMITED IN HEIGHT TO RL21.05

PT LOT 2 IS A STRATUM LOT LIMITED IN HEIGHT AND DEPTH BY LEVELS ON AUSTRALIAN HEIGHT DATUM (A.H.D) AS DENOTED HERE UNDER:

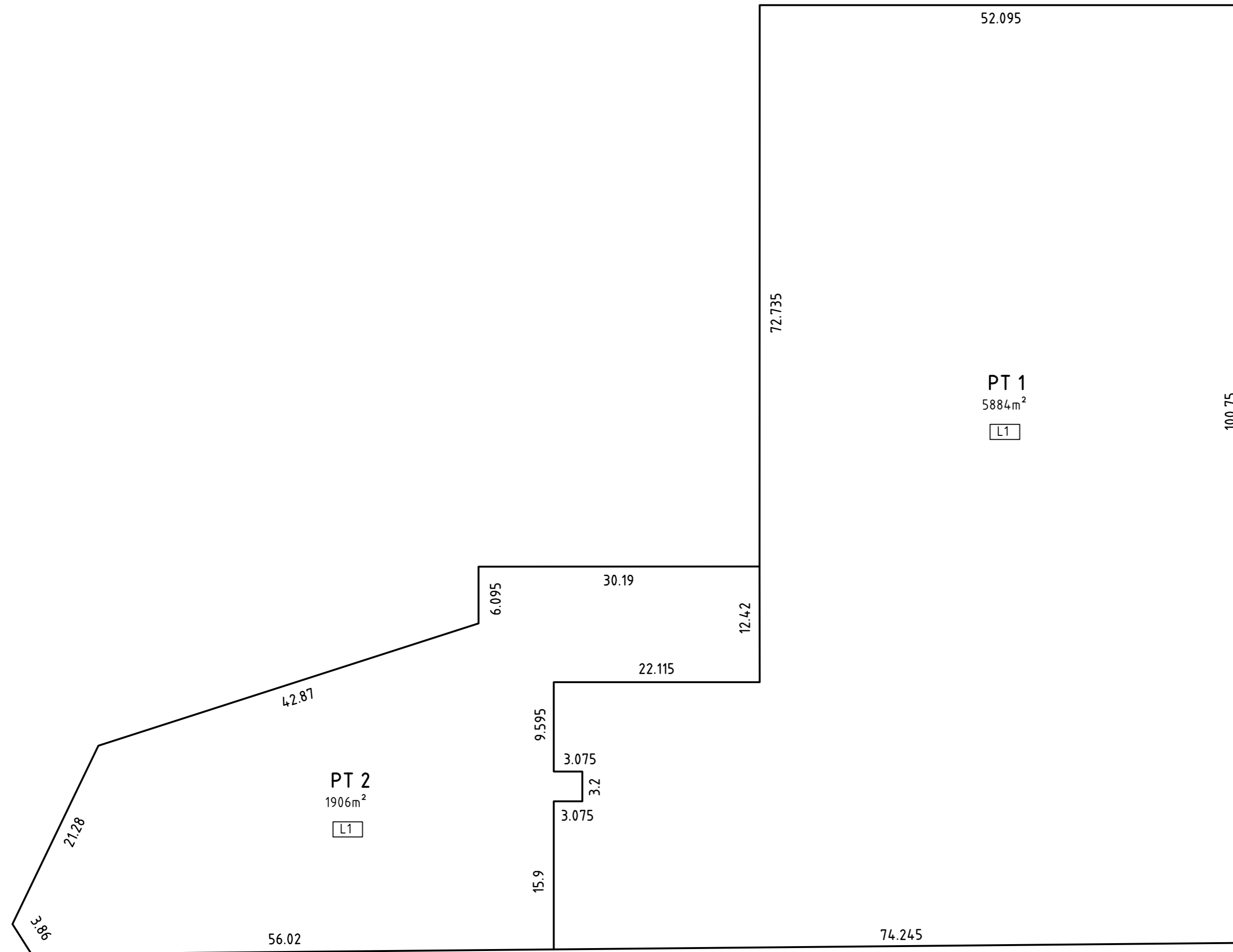
L1 UNLIMITED IN DEPTH & LIMITED IN HEIGHT TO RL21.05



 northern beaches council
THIS PLAN IS TO BE READ IN CONJUNCTION WITH THE CONDITIONS OF DEVELOPMENT CONSENT
MOD2024/0083

THIS IS A DRAFT PLAN ONLY. ALL BOUNDARIES, DIMENSIONS, AREAS, LEVELS AND EASEMENTS ARE SUBJECT TO FINAL SURVEY. THE FINAL PLAN WILL INCLUDE ADDITIONAL DETAILS & SECTIONS.

<p>Surveyor: CHRISTOPHER THOMAS NORTON Date of Survey: Surveyor's Ref: 53046 DP2</p>	<p>PLAN OF SUBDIVISION OF LOT 10 D.P..... (being the land in S.P.32071 & S.P.32072)</p>	<p>LGA: NORTHERN BEACHES Locality: DEE WHY Subdivision No: Lengths are in metres. Reduction Ratio 1:400</p>	<p>Registered:</p>	<p>DRAFT DP Issue: E Date: 7.02.24</p>
--	---	---	--------------------	---

BASEMENT 2

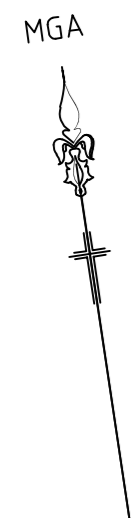

PT LOT 1 IS A STRATUM LOT LIMITED IN HEIGHT AND DEPTH BY LEVELS ON AUSTRALIAN HEIGHT DATUM (A.H.D) AS DENOTED HERE UNDER:
 [L2] LIMITED IN DEPTH TO RL21.05 & LIMITED IN HEIGHT TO RL24.05

PT LOT 2 IS A STRATUM LOT LIMITED IN HEIGHT AND DEPTH BY LEVELS ON AUSTRALIAN HEIGHT DATUM (A.H.D) AS DENOTED HERE UNDER:
 [L2] LIMITED IN DEPTH TO RL21.05 & LIMITED IN HEIGHT TO RL24.05

- (RVA1) RIGHT OF VEHICLE ACCESS LIMITED IN STRATUM (BENEFITS LOT 2)
- (RVA2) RIGHT OF VEHICLE ACCESS LIMITED IN STRATUM (BENEFITS LOT 1)

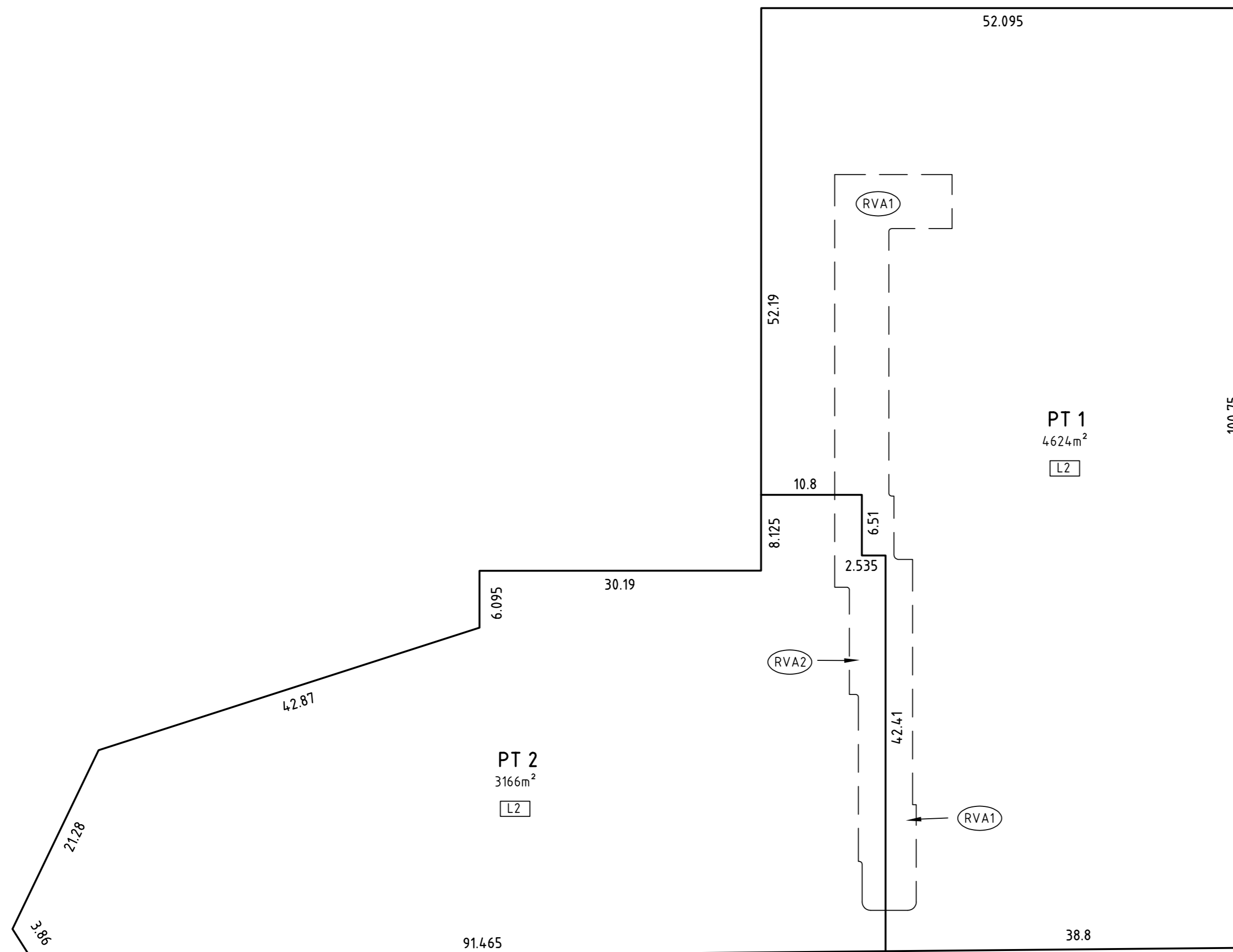

 northern beaches council
THIS PLAN IS TO BE READ IN CONJUNCTION WITH THE CONDITIONS OF DEVELOPMENT CONSENT
 MOD2024/0083

THIS IS A DRAFT PLAN ONLY. ALL BOUNDARIES, DIMENSIONS, AREAS, LEVELS AND EASEMENTS ARE SUBJECT TO FINAL SURVEY. THE FINAL PLAN WILL INCLUDE ADDITIONAL DETAILS & SECTIONS.

Surveyor: CHRISTOPHER THOMAS NORTON Date of Survey: Surveyor's Ref: 53046 DP2	PLAN OF SUBDIVISION OF LOT 10 D.P..... (being the land in S.P.32071 & S.P.32072)	LGA: NORTHERN BEACHES Locality: DEE WHY Subdivision No: Lengths are in metres. Reduction Ratio 1:400	Registered:	DRAFT DP Issue: E Date: 7.02.24
---	---	---	-------------	--

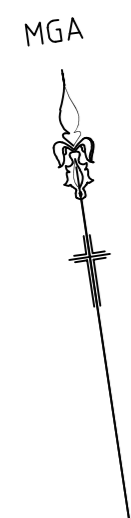

BASEMENT 1

PT LOT 1 IS A STRATUM LOT LIMITED IN HEIGHT AND DEPTH BY LEVELS ON AUSTRALIAN HEIGHT DATUM (A.H.D) AS DENOTED HERE UNDER:

L3 LIMITED IN DEPTH TO RL24.05 & LIMITED IN HEIGHT TO RL28.60

PT LOT 2 IS A STRATUM LOT LIMITED IN HEIGHT AND DEPTH BY LEVELS ON AUSTRALIAN HEIGHT DATUM (A.H.D) AS DENOTED HERE UNDER:

L3 LIMITED IN DEPTH TO RL24.05 & LIMITED IN HEIGHT TO RL28.60

- (E2)** EASEMENT FOR DRAINAGE OF WATER & OSD LIMITED IN STRATUM (BENEFITS LOT 1)
- (E3)** EASEMENT FOR DRAINAGE OF WATER & OSD LIMITED IN STRATUM (BENEFITS LOT 2)
- (E4)** EASEMENT FOR DRAINAGE OF WATER LIMITED IN STRATUM (BENEFITS LOT 2)
- (E5)** EASEMENT TO USE LIFT LIMITED IN STRATUM (BENEFITS LOT 2)
- (RA1)** RIGHT OF ACCESS LIMITED IN STRATUM (BENEFITS LOT 2)
- (RVA3)** RIGHT OF VEHICLE ACCESS LIMITED IN STRATUM (BENEFITS LOT 2)
- (RVA4)** RIGHT OF VEHICLE ACCESS LIMITED IN STRATUM (BENEFITS LOT 1)

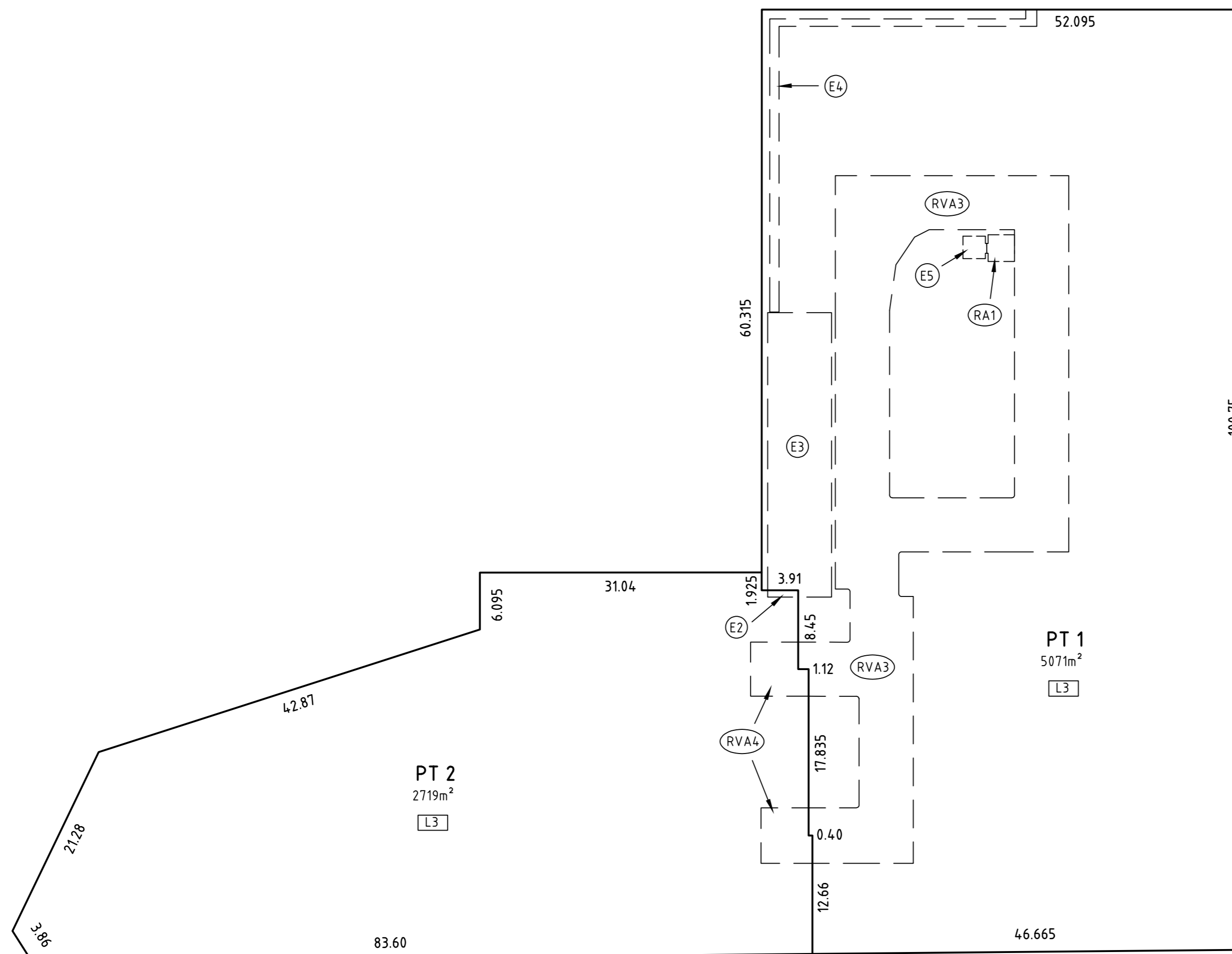

northern beaches council

THIS PLAN IS TO BE READ IN CONJUNCTION WITH THE CONDITIONS OF DEVELOPMENT CONSENT

MOD2024/0083

THIS IS A DRAFT PLAN ONLY. ALL BOUNDARIES, DIMENSIONS, AREAS, LEVELS AND EASEMENTS ARE SUBJECT TO FINAL SURVEY. THE FINAL PLAN WILL INCLUDE ADDITIONAL DETAILS & SECTIONS.

<p>Surveyor: CHRISTOPHER THOMAS NORTON Date of Survey: Surveyor's Ref: 53046 DP2</p>	<p>PLAN OF SUBDIVISION OF LOT 10 D.P..... (being the land in S.P.32071 & S.P.32072)</p>	<p>LGA: NORTHERN BEACHES Locality: DEE WHY Subdivision No: Lengths are in metres. Reduction Ratio 1:400</p>	<p>Registered:</p>	<p>DRAFT DP Issue: E Date: 7.02.24</p>
--	--	--	--------------------	---