

**BOUNDARY IDENTIFICATION
& DETAIL PLAN OF**

LOT 2 IN D.P. 412869
AT No.1749 PITTWATER RD., MONA VALE.
SCALE 1:100@A1 DATUM A.H.D.

SITE AREA = 357.8 M SQ.

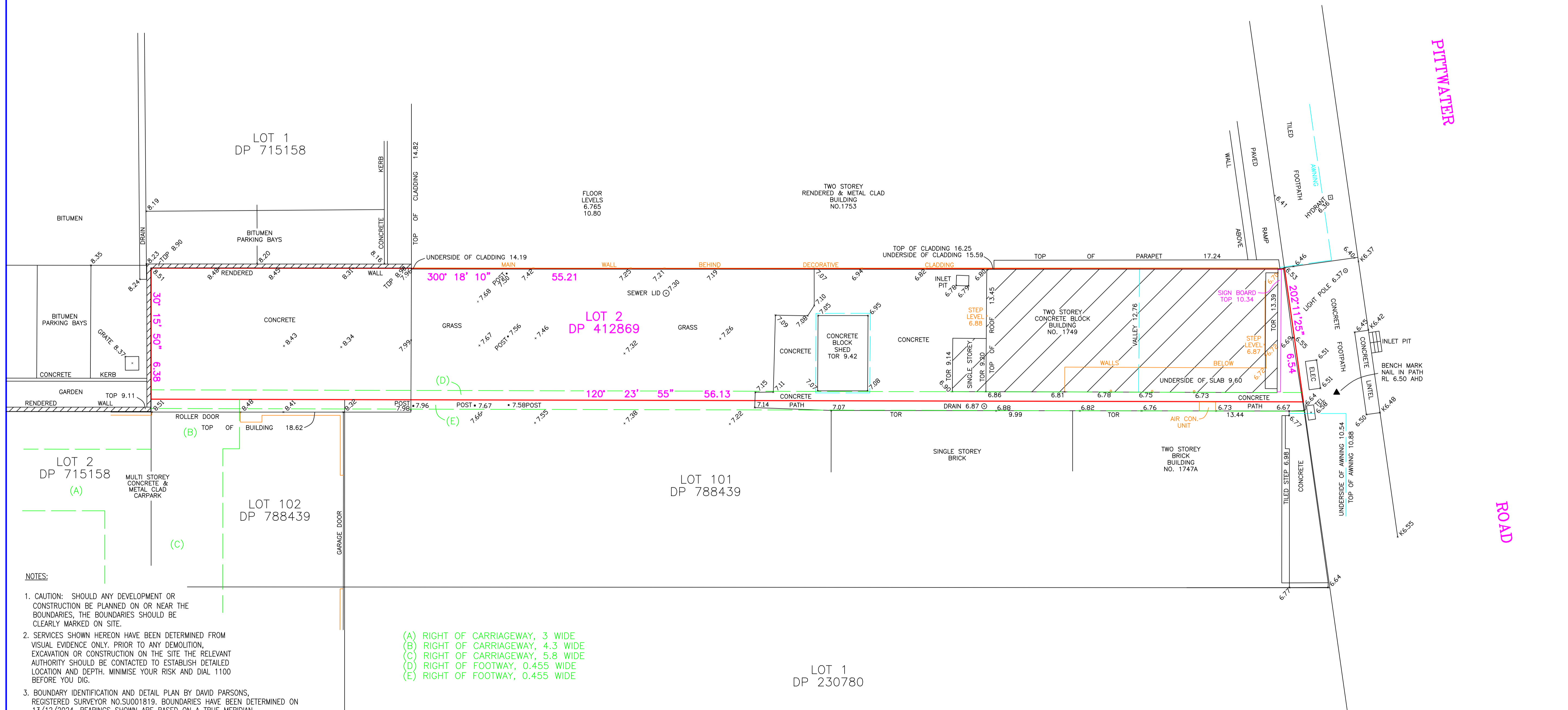

NOTES:

- CAUTION: SHOULD ANY DEVELOPMENT OR CONSTRUCTION BE PLANNED ON OR NEAR THE BOUNDARIES, THE BOUNDARIES SHOULD BE CLEARLY MARKED ON SITE.
- SERVICES SHOWN HEREON HAVE BEEN DETERMINED FROM VISUAL EVIDENCE ONLY. PRIOR TO ANY DEMOLITION, EXCAVATION OR CONSTRUCTION ON THE SITE THE RELEVANT AUTHORITY SHOULD BE CONTACTED TO ESTABLISH DETAILED LOCATION AND DEPTH. MINIMISE YOUR RISK AND DIAL 1100 BEFORE YOU DIG.
- BOUNDARY IDENTIFICATION AND DETAIL PLAN BY DAVID PARSONS, REGISTERED SURVEYOR NO.SU001819. BOUNDARIES HAVE BEEN DETERMINED ON 13/12/2024, BEARINGS SHOWN ARE BASED ON A TRUE MERIDIAN.
- W DENOTES WINDOW, D DENOTES DOOR, WINDOW AND DOOR DEPTHS SHOWN ARE INDICATIVE ONLY.
- ALL NEW WORKS MUST REFER TO THE BENCHMARK FOR LEVEL CONTROL.
- TREE SPREADS ARE DIAGRAMMATIC ONLY AND MAY NOT BE SYMMETRICAL.
- SRW, BRW, BLKRW, LRW, SLRW - DENOTE STONE, BRICK, BLOCK, LOG OR SLEEPER RETAINING WALL.
- TG, TOR DENOTE TOP OF GUTTER OR ROOF, K DENOTES TOP OF KERB, G DENOTES ROAD GUTTER.
- SUBJECT LAND IS AFFECTED BY A COVENANT NO. H309959 WHICH HAS NOT BEEN INVESTIGATED.

- (A) RIGHT OF CARRIAGEWAY, 3 WIDE
- (B) RIGHT OF CARRIAGEWAY, 4.3 WIDE
- (C) RIGHT OF CARRIAGEWAY, 5.8 WIDE
- (D) RIGHT OF FOOTWAY, 0.455 WIDE
- (E) RIGHT OF FOOTWAY, 0.455 WIDE

 DAVID PARSONS, B.SURV, UNSW, M.I.S.(AUST.)
 REGISTERED SURVEYOR NO.SU001819

DP SURVEYING

REGISTERED LAND & ENGINEERING SURVEYORS
 19 HILLTOP RD, AVALON BEACH 2107
 PHONE : 0414183220
 EMAIL : david@dpsurveying.com.au
 DATE : 13 DECEMBER, 2024
 MY REF : 3164