

RFI Response

Revisions			
B	04.08.2020	s4.55 Submission RFI Response	
C	07.08.2020	s4.55 Submission RFI Response	
D	15.04.2021	FOR REVIEW	
E	07.05.2021	s4.55 Submission	
F	15.07.2022	s4.55 Submission 3	



THIS PLAN IS TO BE READ IN CONJUNCTION WITH THE CONDITIONS OF DEVELOPMENT CONSENT

MOD2022/0401

Project / **2 DELMAR PARADE**

Drawing / **BASEMENT LEVEL 2**

Project No / **219132**

Date / **15.07.2022**

Author / **RIC**

Scale: @ A1 / **1 : 100**

Drawing No. / **TP01.08 F**

rothelowman

Brisbane, Melbourne, Sydney
www.rothelowman.com.au

2 Delmar Pde
Dee Why, NSW
Disclaimer: Rothe Lowman Property Pty. Ltd. retains all common law, statutory law and other rights including copyright and intellectual property rights in respect of this document. The recipient indemnifies Rothe Lowman Property Pty. Ltd. against all claims resulting from use of this document for any purpose other than its intended use, unauthorized changes or reuse of the document on other projects without the permission of Rothe Lowman Property Pty. Ltd. Under no circumstance shall transfer of this document be deemed a sale or constitute a transfer of the license to use this document. ABN 76 005 783 997



RFI Response

Revisions			
C	04.08.2020	s4.55 Submission RFI Response	
D	07.08.2020	s4.55 Submission RFI Response	
E	07.05.2021	s4.55 Submission	
F	31.08.2021	s4.55 Submission RFI Response	
G	15.07.2022	s4.55 Submission 3	



THIS PLAN IS TO BE READ IN CONJUNCTION WITH THE CONDITIONS OF DEVELOPMENT CONSENT

MOD2022/0401

Project **2 DELMAR PARADE** Drawing **BASEMENT LEVEL 1** Project No **219132** Date **15.07.2022** Author **BR** Scale: @ A1 **1 : 100** Drawing No. **TP01.09 G**

2 Delmar Pde
Dee Why, NSW
Disclaimer: Rothe Lowman Property Pty. Ltd. retains all common law, statutory law and other rights including copyright and intellectual property rights in respect of this document. The recipient indemnifies Rothe Lowman Property Pty. Ltd. against all claims resulting from use of this document for any purpose other than its intended use, unauthorized changes or reuse of the document on other projects without the permission of Rothe Lowman Property Pty. Ltd. Under no circumstance shall transfer of this document be deemed a sale or constitute a transfer of the license to use this document. ABN 76 005 783 997

rothelowman

Brisbane, Melbourne, Sydney
www.rothelowman.com.au

DELMAR PARADE

4 DELMAR PDE

BOUNDARY 60.33m



RFI Response

Revisions	Date	Description
D	07.08.2020	s4.55 Submission RFI Response
E	07.05.2021	s4.55 Submission
F	02.08.2021	s4.55 Submission RFI Response
G	31.08.2021	s4.55 Submission RFI Response
H	15.07.2022	s4.55 Submission 3

THIS PLAN IS TO BE READ IN CONJUNCTION WITH THE CONDITIONS OF DEVELOPMENT CONSENT

MOD2022/0401

Project **2 DELMAR PARADE**

Drawing **GROUND LEVEL**

Project No **219132**

Date **15.07.2022**

Author **BR**

Scale: @ A1 **1 : 100**

Drawing No. **TP01.10 H**

rothelowman

Brisbane, Melbourne, Sydney
www.rothelowman.com.au

2 Delmar Pde
Dee Why, NSW

Disclaimer: Rothe Lowman Property Pty. Ltd. retains all common law, statutory law and other rights including copyright and intellectual property rights in respect of this document. The recipient indemnifies Rothe Lowman Property Pty. Ltd. against all claims resulting from use of this document for any purpose other than its intended use, unauthorized changes or reuse of the document on other projects without the permission of Rothe Lowman Property Pty. Ltd. Under no circumstance shall transfer of this document be deemed a sale or constitute a transfer of the license to use this document. ABN 76 005 783 997

DELMAR PARADE



RFI Response

Revisions	A	25.06.2020	s4.55 Submission RFI Response
	B	04.08.2020	s4.55 Submission RFI Response
	C	15.04.2021	FOR REVIEW
	D	07.05.2021	s4.55 Submission
	E	15.07.2022	s4.55 Submission 3



THIS PLAN IS TO BE READ IN CONJUNCTION WITH THE CONDITIONS OF DEVELOPMENT CONSENT

MOD2022/0401

Project / 2 DELMAR PARADE

Drawing / LEVEL 1

Project No. / 219132

Date / 15.07.2022

Author / RIC

Scale: @ A1 / 1 : 100

Drawing No. / TP01.11 E

rothelowman

Brisbane, Melbourne, Sydney
www.rothelowman.com.au

2 Delmar Pde
 Dee Why, NSW
 Disclaimer: Rothe Lowman Property Pty. Ltd. retains all common law, statutory law and other rights including copyright and intellectual property rights in respect of this document. The recipient indemnifies Rothe Lowman Property Pty. Ltd. against all claims resulting from use of this document for any purpose other than its intended use, unauthorized changes or reuse of the document on other projects without the permission of Rothe Lowman Property Pty. Ltd. Under no circumstance shall transfer of this document be deemed a sale or constitute a transfer of the license to use this document. ABN 76 005 783 997

DELMAR PARADE



RFI Response

Revisions	A	25.06.2020	s4.55 Submission RFI Response
	B	04.08.2020	s4.55 Submission RFI Response
	C	15.04.2021	FOR REVIEW
	D	07.05.2021	s4.55 Submission
	E	15.07.2022	s4.55 Submission 3



THIS PLAN IS TO BE READ IN CONJUNCTION WITH THE CONDITIONS OF DEVELOPMENT CONSENT

MOD2022/0401

Project / **2 DELMAR PARADE**

Drawing / **LEVEL 2**

Project No. / **219132**

Date / **15.07.2022**

Author / **BR**

Scale: @ A1 / **1 : 100**

Drawing No. / **TP01.12 E**

rothelowman

Brisbane, Melbourne, Sydney
www.rothelowman.com.au

2 Delmar Pde
Dee Why, NSW
Disclaimer: Rothe Lowman Property Pty. Ltd. retains all common law, statutory law and other rights including copyright and intellectual property rights in respect of this document. The recipient indemnifies Rothe Lowman Property Pty. Ltd. against all claims resulting from use of this document for any purpose other than its intended use, unauthorized changes or reuse of the document on other projects without the permission of Rothe Lowman Property Pty. Ltd. Under no circumstance shall transfer of this document be deemed a sale or constitute a transfer of the license to use this document. ABN 76 005 783 997

DELMAR PARADE



RFI Response

Revisions	A	B	C	D	E
	25.06.2020	04.08.2020	15.04.2021	07.05.2021	15.07.2022
	s4.55 Submission RFI Response	s4.55 Submission RFI Response	FOR REVIEW	s4.55 Submission	s4.55 Submission 3



THIS PLAN IS TO BE READ IN CONJUNCTION WITH THE CONDITIONS OF DEVELOPMENT CONSENT

MOD2022/0401

Project / **2 DELMAR PARADE**

Drawing / **LEVEL 3**

Project No. / **219132**

Date / **15.07.2022**

Author / **SJ**

Scale: @ A1 / **1 : 100**

Drawing No. / **TP01.13 E**

rothelowman

Brisbane, Melbourne, Sydney
www.rothelowman.com.au

2 Delmar Pde
Dee Why, NSW
Disclaimer: Rothel Lowman Property Pty. Ltd. retains all common law, statutory law and other rights including copyright and intellectual property rights in respect of this document. The recipient indemnifies Rothel Lowman Property Pty. Ltd. against all claims resulting from use of this document for any purpose other than its intended use, unauthorized changes or reuse of the document on other projects without the permission of Rothel Lowman Property Pty. Ltd. Under no circumstance shall transfer of this document be deemed a sale or constitute a transfer of the license to use this document. ABN 76 005 783 997

DELMAR PARADE



RFI Response

Revisions	A	25.06.2020	s4.55 Submission RFI Response
	B	04.08.2020	s4.55 Submission RFI Response
	C	15.04.2021	FOR REVIEW
	D	07.05.2021	s4.55 Submission
	E	15.07.2022	s4.55 Submission 3



THIS PLAN IS TO BE READ IN CONJUNCTION WITH THE CONDITIONS OF DEVELOPMENT CONSENT

MOD2022/0401

Project / 2 DELMAR PARADE

Drawing / LEVEL 4

Project No. / 219132

Date / 15.07.2022

Author / RIC

Scale: @ A1 / 1 : 100

Drawing No. / TP01.14 E

rothelowman

Brisbane, Melbourne, Sydney
www.rothelowman.com.au

2 Delmar Pde
 Dee Why, NSW
 Disclaimer: Rothe Lowman Property Pty. Ltd. retains all common law, statutory law and other rights including copyright and intellectual property rights in respect of this document. The recipient indemnifies Rothe Lowman Property Pty. Ltd. against all claims resulting from use of this document for any purpose other than its intended use, unauthorized changes or reuse of the document on other projects without the permission of Rothe Lowman Property Pty. Ltd. Under no circumstance shall transfer of this document be deemed a sale or constitute a transfer of the license to use this document. ABN 76 005 783 997

DELMAR PARADE



RFI Response

Revisions	A	B	C	D	E
	25.06.2020	04.08.2020	15.04.2021	07.05.2021	15.07.2022
	s4.55 Submission RFI Response	s4.55 Submission RFI Response	FOR REVIEW	s4.55 Submission	s4.55 Submission 3



THIS PLAN IS TO BE READ IN CONJUNCTION WITH THE CONDITIONS OF DEVELOPMENT CONSENT

MOD2022/0401

Project / 2 DELMAR PARADE

Drawing / LEVEL 5

Project No / 219132

Date / 15.07.2022

Author / SJ

Scale: @ A1 / 1 : 100

Drawing No. / TP01.15 E

rothelowman

Brisbane, Melbourne, Sydney
www.rothelowman.com.au

2 Delmar Pde
 Dee Why, NSW
 Disclaimer: Rothe Lowman Property Pty. Ltd. retains all common law, statutory law and other rights including copyright and intellectual property rights in respect of this document. The recipient indemnifies Rothe Lowman Property Pty. Ltd. against all claims resulting from use of this document for any purpose other than its intended use, unauthorized changes or reuse of the document on other projects without the permission of Rothe Lowman Property Pty. Ltd. Under no circumstance shall transfer of this document be deemed a sale or constitute a transfer of the license to use this document. ABN 76 005 783 997

DELMAR PARADE



RFI Response

Revisions	A	25.06.2020	s4.55 Submission RFI Response
	B	04.08.2020	s4.55 Submission RFI Response
	C	15.04.2021	FOR REVIEW
	D	07.05.2021	s4.55 Submission
	E	15.07.2022	s4.55 Submission 3



THIS PLAN IS TO BE READ IN CONJUNCTION WITH THE CONDITIONS OF DEVELOPMENT CONSENT

 MOD2022/0401

Project / 2 DELMAR PARADE

Drawing / LEVEL 6

Project No. / 219132

Date / 15.07.2022

Author / SJ

Scale: @ A1 / 1 : 100

Drawing No. / TP01.16 E

rothelowman

Brisbane, Melbourne, Sydney
www.rothelowman.com.au

2 Delmar Pde
 Dee Why, NSW
 Disclaimer: Rothe Lowman Property Pty. Ltd. retains all common law, statutory law and other rights including copyright and intellectual property rights in respect of this document. The recipient indemnifies Rothe Lowman Property Pty. Ltd. against all claims resulting from use of this document for any purpose other than its intended use, unauthorized changes or reuse of the document on other projects without the permission of Rothe Lowman Property Pty. Ltd. Under no circumstance shall transfer of this document be deemed a sale or constitute a transfer of the license to use this document. ABN 76 005 783 997

DELMAR PARADE

SITE BOUNDARY

SITE BOUNDARY

KERB

1

2

3

BOUNDARY 60.33m

6000
SETBACK

BOUNDARY 18.00m

BOUNDARY 29.01m

1400
SETBACK

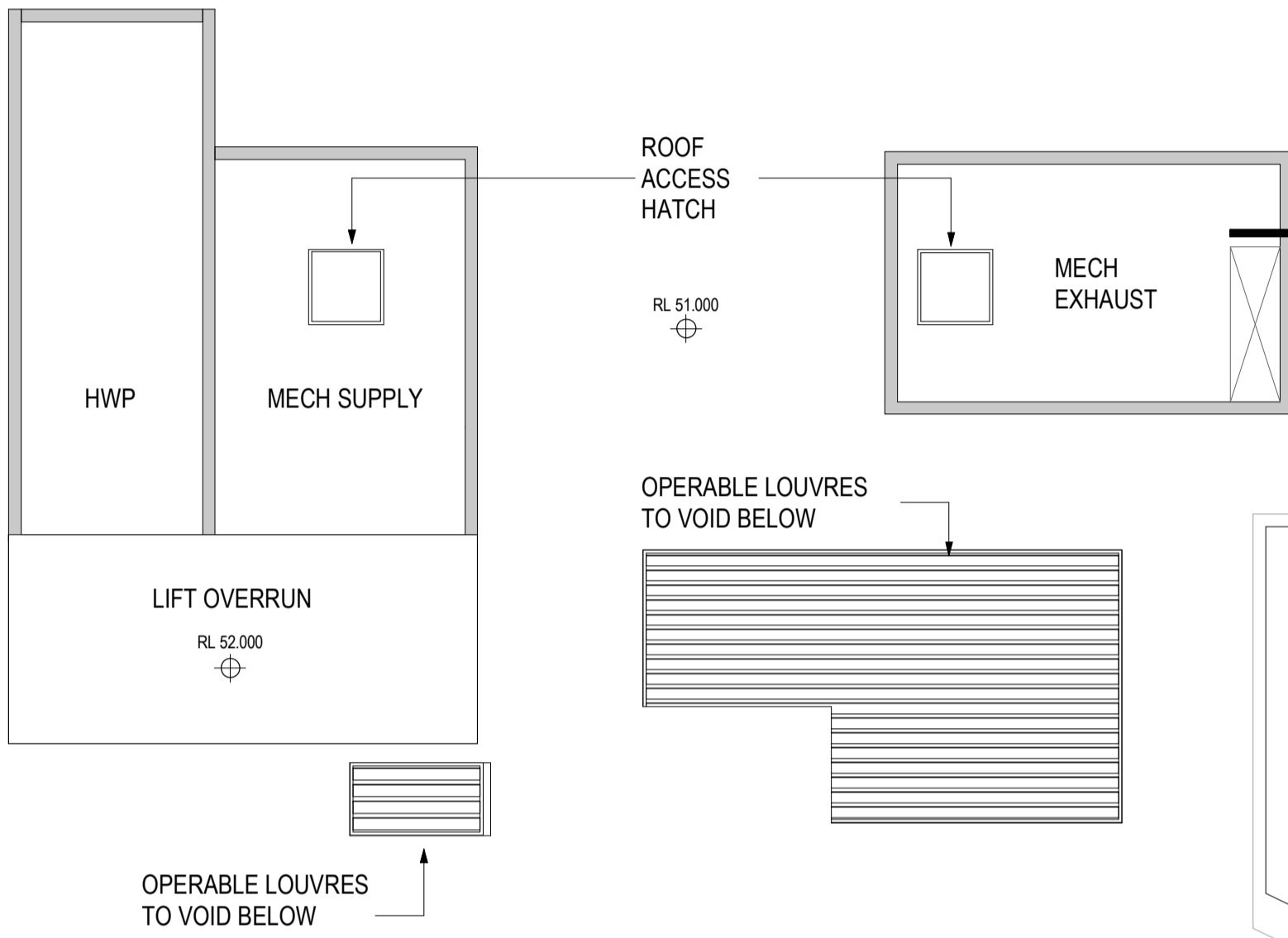

3000
SETBACK

1850
SETBACK

BOUNDARY 20.12m

BOUNDARY 34.09m

3000
SETBACK

BOUNDARY 40.99m

BOUNDARY 6.91m

4000
SETBACK

PITTWATER ROAD

KERB

SITE BOUNDARY

RFI Response

Revisions			
P9	24.02.2020	s4.55 Submission	
A	25.06.2020	s4.55 Submission RFI Response	
B	15.04.2021	FOR REVIEW	
C	07.05.2021	s4.55 Submission	
D	15.07.2022	s4.55 Submission 3	

THIS PLAN IS TO BE READ IN CONJUNCTION WITH THE CONDITIONS OF DEVELOPMENT CONSENT

MOD2022/0401

Project / **2 DELMAR PARADE**

Drawing / **ROOF LEVEL**

Project No / **219132**

Date / **15.07.2022**

Author / **BR**

Scale: @ A1 / **1 : 100**

Drawing No. / **TP01.17 D**

rothelowman

Brisbane, Melbourne, Sydney
www.rothelowman.com.au

2 Delmar Pde
Dee Why, NSW
Disclaimer: Rothe Lowman Property Pty. Ltd. retains all common law, statutory law and other rights including copyright and intellectual property rights in respect of this document. The recipient indemnifies Rothe Lowman Property Pty. Ltd. against all claims resulting from use of this document for any purpose other than its intended use, unauthorized changes or reuse of the document on other projects without the permission of Rothe Lowman Property Pty. Ltd. Under no circumstance shall transfer of this document be deemed a sale or constitute a transfer of the license to use this document. ABN 76 005 783 997

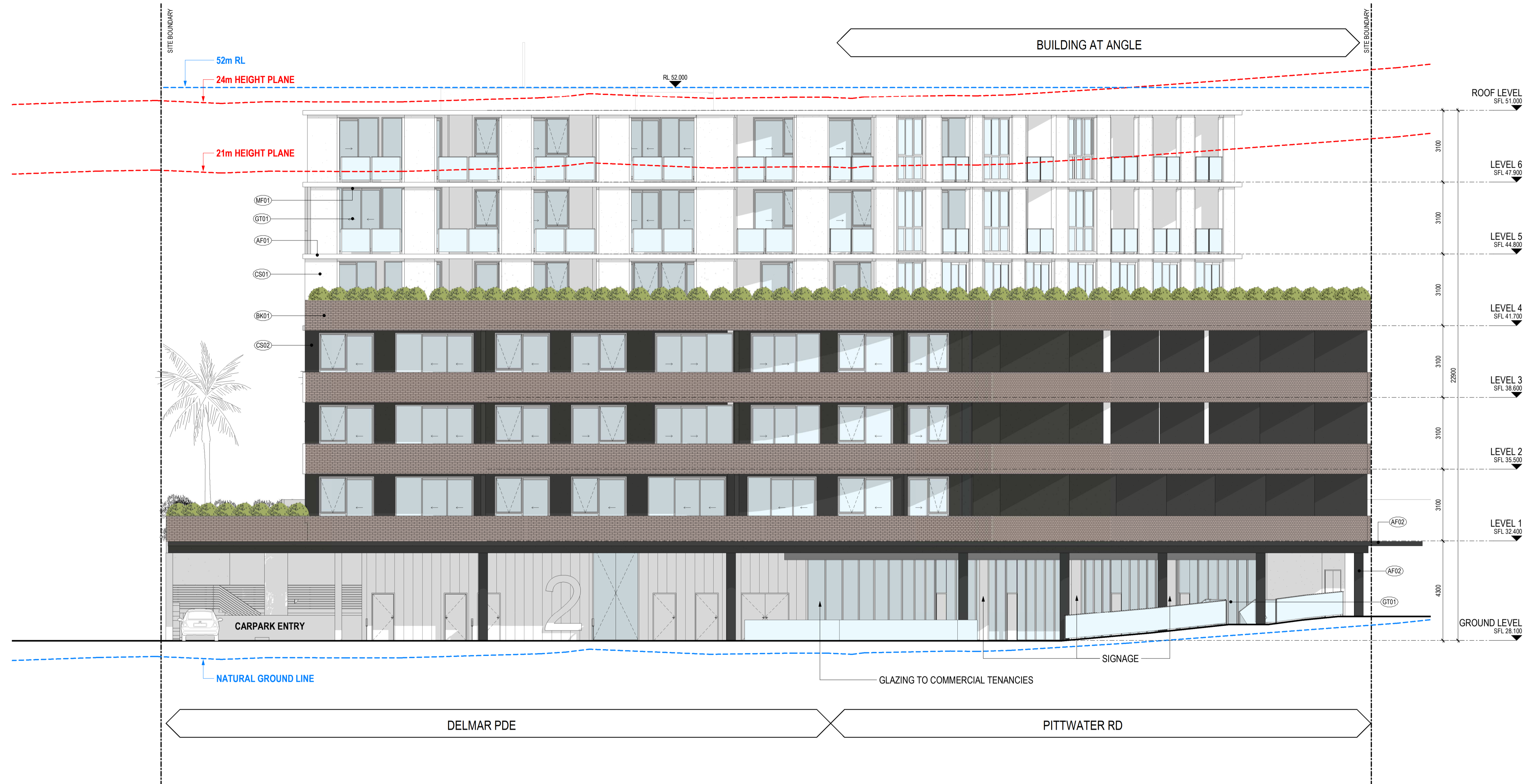

RFI Response

Revisions	A	25.06.2020	s4.55 Submission RFI Response
	B	16.07.2020	s4.55 Submission RFI Response
	C	15.04.2021	FOR REVIEW
	D	07.05.2021	s4.55 Submission
	E	15.07.2022	s4.55 Submission 3

15/07/2022 9:40:41 AM

SYMBOL LEGEND:

GENERAL	DOOR TAG	WINDOW NUMBER	FINISHED FLOOR LEVEL	RELATIVE LEVEL	STRUCTURAL FLOOR LEVEL
(G01)	(D01)	(W01)	(F01)	(RL)	(SFL)

THIS PLAN IS TO BE READ IN CONJUNCTION WITH THE CONDITIONS TO DEVELOPMENTS FOR CONSENT

APPLIED FINISH TYPE 01
APPLIED FINISH TYPE 02
SPANDREL FINISH 01
BRICK FINISH TYPE 01
CEMENT FINISH 01
CEMENT FINISH 02

(GT01)	GLAZING TYPE 01
(MF01)	METAL FINISH 01
(PT01)	PAINT FINISH 01
(TM01)	TIMBER-LOOK COMPOSITE PANEL

Project / **2 DELMAR PARADE**

Drawing / **SITE ELEVATIONS - NORTH**

Project No / **219132**

Date / **15.07.2022**

Author / **BR**

Scale: @ A1 / **1 : 100**

Drawing No. / **TP02.05 E**

rothelowman

Brisbane, Melbourne, Sydney
www.rothelowman.com.au

2 Delmar Pde
Dee Why, NSW

Disclaimer: Rothe Lowman Property Pty. Ltd. retains all common law, statutory law and other rights including copyright and intellectual property rights in respect of this document. The recipient indemnifies Rothe Lowman Property Pty. Ltd. against all claims resulting from use of this document for any purpose other than its intended use, unauthorized changes or reuse of the document on other projects without the permission of Rothe Lowman Property Pty. Ltd. Under no circumstance shall transfer of this document be deemed a sale or constitute a transfer of the license to use this document. ABN 76 005 783 997

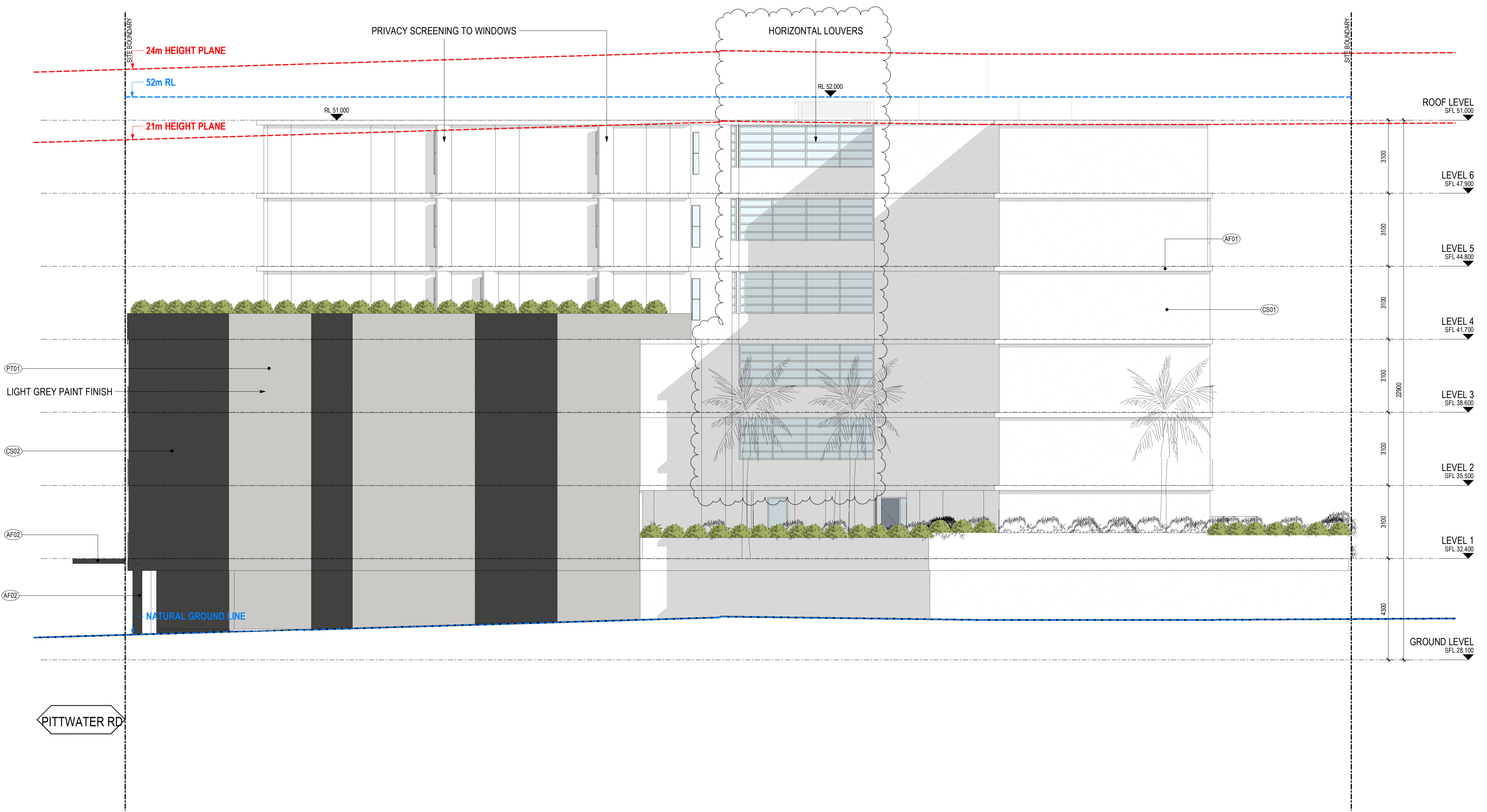

RFI Response

Revisions	Date	Description
B	04.08.2020	s4.55 Submission RFI Response
C	03.12.2020	s4.55 Submission RFI Response
D	15.04.2021	FOR REVIEW
E	07.05.2021	s4.55 Submission
F	15.07.2022	s4.55 Submission 3

15/07/2022 12:25:00 PM

SYMBOL LEGEND:

GENERAL	DOOR TAG	WINDOW NUMBER	FINISHED FLOOR LEVEL	RELATIVE LEVEL	STRUCTURAL FLOOR LEVEL
(W01)	(D01)	(W01)	(FFL) 0.000	(RL) 0.000	(SFL) 0.000

THIS PLAN IS TO BE READ IN CONJUNCTION WITH THE CONDITIONS OF DEVELOPMENT FOR CONSENT MCD2022/0401

(AF01)	APPLIED FINISH TYPE 01
(AF02)	APPLIED FINISH TYPE 02
(AF03)	SPANDREL FINISH 01
(BR01)	BRICK FINISH TYPE 01
(CS01)	CEMENT FINISH 01
(CS02)	CEMENT FINISH 02

(GT01)	GLAZING TYPE 01
(MF01)	METAL FINISH 01
(PT01)	PAINT FINISH 01
(TM01)	TIMBER-LOOK COMPOSITE PANEL

Project / **2 DELMAR PARADE**

Drawing / **SITE ELEVATIONS - SOUTH**

Project No / **219132**

Date / **15.07.2022**

Author / **BR**

Scale: @ A1 / **1 : 100**

Drawing No. / **TP02.06 F**

rothelowman

Brisbane, Melbourne, Sydney
www.rothelowman.com.au

2 Delmar Parade
Dee Why, NSW
Disclaimer: Rothe Lowman Property Pty. Ltd. retains all common law, statutory law and other rights including copyright and intellectual property rights in respect of this document. The recipient indemnifies Rothe Lowman Property Pty. Ltd. against all claims resulting from use of this document for any purpose other than its intended use, unauthorized changes or reuse of the document on other projects without the permission of Rothe Lowman Property Pty. Ltd. Under no circumstance shall transfer of this document be deemed a sale or constitute a transfer of the license to use this document. ABN 76 005 783 997



RFI Response

Revisions	A	B	C	D	E
	25.06.2020	04.08.2020	15.04.2021	07.05.2021	15.07.2022
	s4.55 Submission RFI Response	s4.55 Submission RFI Response	FOR REVIEW	s4.55 Submission	s4.55 Submission 3

15/07/2022 9:41:31 AM

SYMBOL LEGEND:

GENERAL	DOOR TAG	WINDOW NUMBER	FINISHED FLOOR LEVEL	RELATIVE LEVEL	STRUCTURAL FLOOR LEVEL
(U101) 01	(D01) 01	(W01) 01	(FFL) 0.000	(RL) 0.000	(SFL) 0.000

FINISHES TO BE READ IN CONNECTION WITH THE CONDITIONS TO DEVELOPMENTS FOR DEERBEN

(AF01)	APPLIED FINISH TYPE 01	(GT01)	GLAZING TYPE 01
(AF02)	APPLIED FINISH TYPE 02	(MF01)	METAL FINISH 01
(AF03)	SPANDREL FINISH 01	(PT01)	PAINT FINISH 01
(BK01)	BRICK FINISH TYPE 01	(TM01)	TIMBER-LOOK COMPOSITE PANEL
(CS01)	CEMENT FINISH 01		
(CS02)	CEMENT FINISH 02		

Project / **2 DELMAR PARADE**

Drawing / **SITE ELEVATIONS - EAST**

Project No / **219132**

Date / **15.07.2022**

Author / **BR**

Scale: @ A1 / **1 : 100**

Drawing No. / **TP02.07 E**

2 Delmar Pde
Dee Why, NSW

Disclaimer: Rothe Lowman Property Pty. Ltd. retains all common law, statutory law and other rights including copyright and intellectual property rights in respect of this document. The recipient indemnifies Rothe Lowman Property Pty. Ltd. against all claims resulting from use of this document for any purpose other than its intended use, unauthorized changes or reuse of the document on other projects without the permission of Rothe Lowman Property Pty. Ltd. Under no circumstance shall transfer of this document be deemed a sale or constitute a transfer of the license to use this document. ABN 76 005 783 997

rothelowman

Brisbane, Melbourne, Sydney
www.rothelowman.com.au

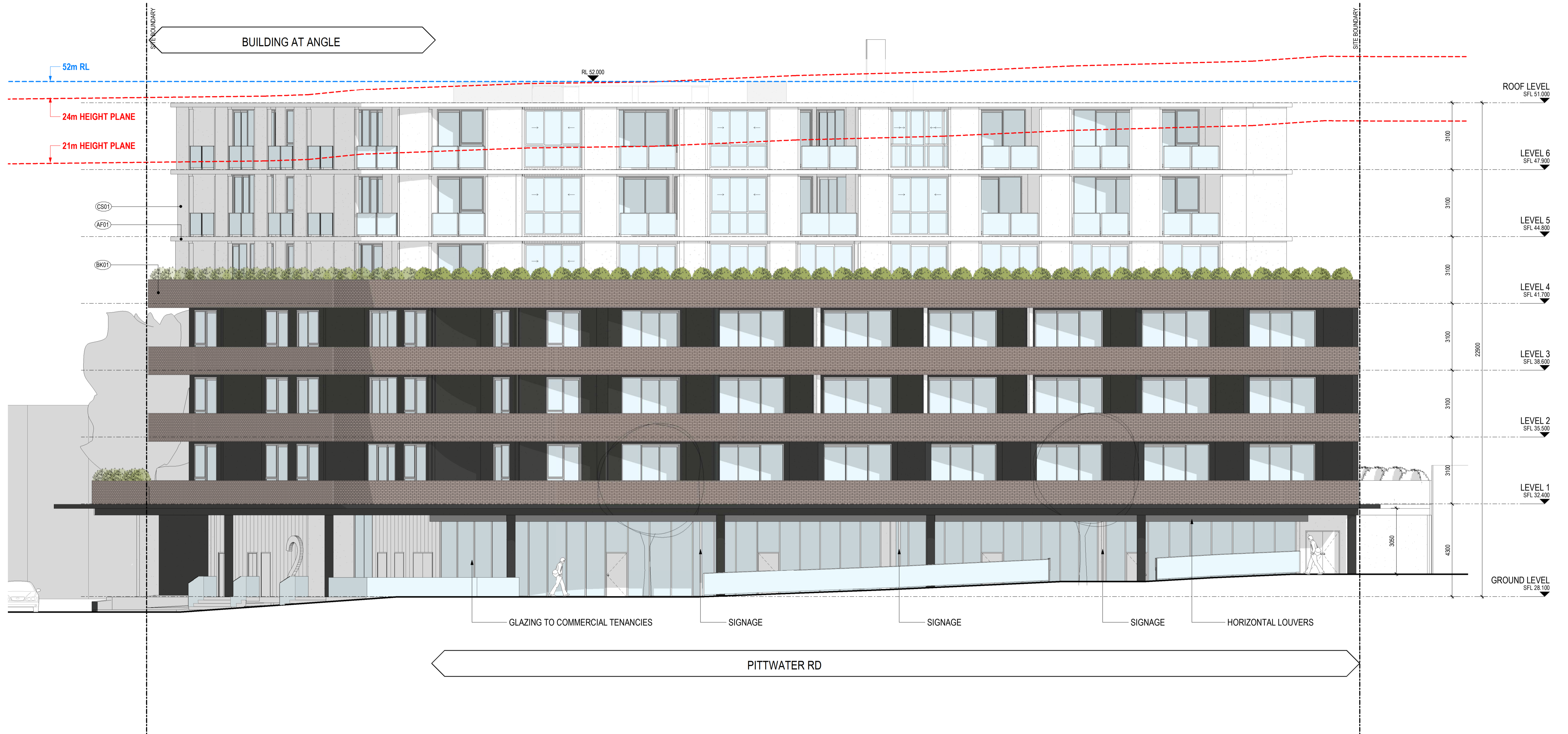

RFI Response

Revisions			
P3	24.02.2020	s4.55 Submission	
A	25.06.2020	s4.55 Submission RFI Response	
B	15.04.2021	FOR REVIEW	
C	07.05.2021	s4.55 Submission	
D	15.07.2022	s4.55 Submission 3	

15/07/2022 9:41:58 AM

SYMBOL LEGEND:

GENERAL	DOOR TAG	WINDOW NUMBER	FINISHED FLOOR LEVEL	RELATIVE LEVEL	STRUCTURAL FLOOR LEVEL
(G01)	(D01)	(W01)	(F01)	(RL)	(SFL)

THIS PLAN IS TO BE READ IN CONJUNCTION WITH THE CONDITIONS TO DEVELOPMENTS FOR CONSENT

APPLIED FINISH TYPE 01
APPLIED FINISH TYPE 02
SPANDREL FINISH 01
BRICK FINISH TYPE 01
CEMENT FINISH 01
CEMENT FINISH 02

(G01)	GLAZING TYPE 01
(M01)	METAL FINISH 01
(P01)	PAINT FINISH 01
(T01)	TIMBER-LOOK COMPOSITE PANEL

Project / **2 DELMAR PARADE**

Drawing / **SITE ELEVATIONS - WEST**

Project No / **219132**

Date / **15.07.2022**

Author / **BR**

Scale: @ A1 / **1 : 100**

Drawing No. / **TP02.08 D**

rothelowman

Brisbane, Melbourne, Sydney
www.rothelowman.com.au

Disclaimer: Rothe Lowman Property Pty. Ltd. retains all common law, statutory law and other rights including copyright and intellectual property rights in respect of this document. The recipient indemnifies Rothe Lowman Property Pty. Ltd. against all claims resulting from use of this document for any purpose other than its intended use, unauthorized changes or reuse of the document on other projects without the permission of Rothe Lowman Property Pty. Ltd. Under no circumstance shall transfer of this document be deemed a sale or constitute a transfer of the license to use this document. ABN 76 005 783 997

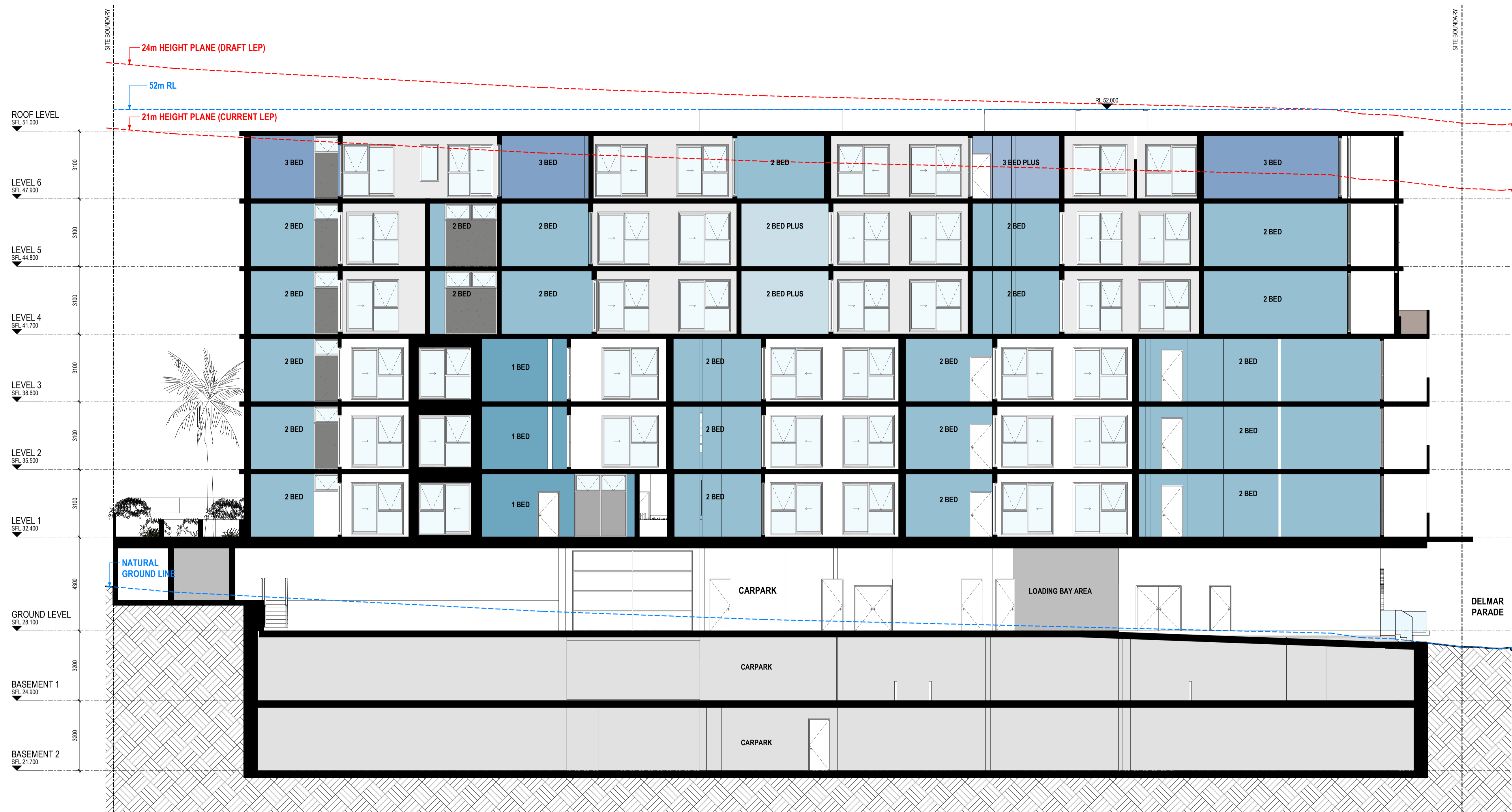

RFI Response

Revisions	P3	24.02.2020	s4.55 Submission
A	25.06.2020	s4.55 Submission RFI Response	
B	15.04.2021	FOR REVIEW	
C	07.05.2021	s4.55 Submission	
D	15.07.2022	s4.55 Submission 3	



Project / **2 DELMAR PARADE**

Drawing / **SITE SECTION 1**

Project No / **219132**

Date / **15.07.2022**

Author / **BR**

Scale: @ A1 / **1 : 100**

Drawing No. / **TP03.01 D**

rothelowman

Brisbane, Melbourne, Sydney
www.rothelowman.com.au

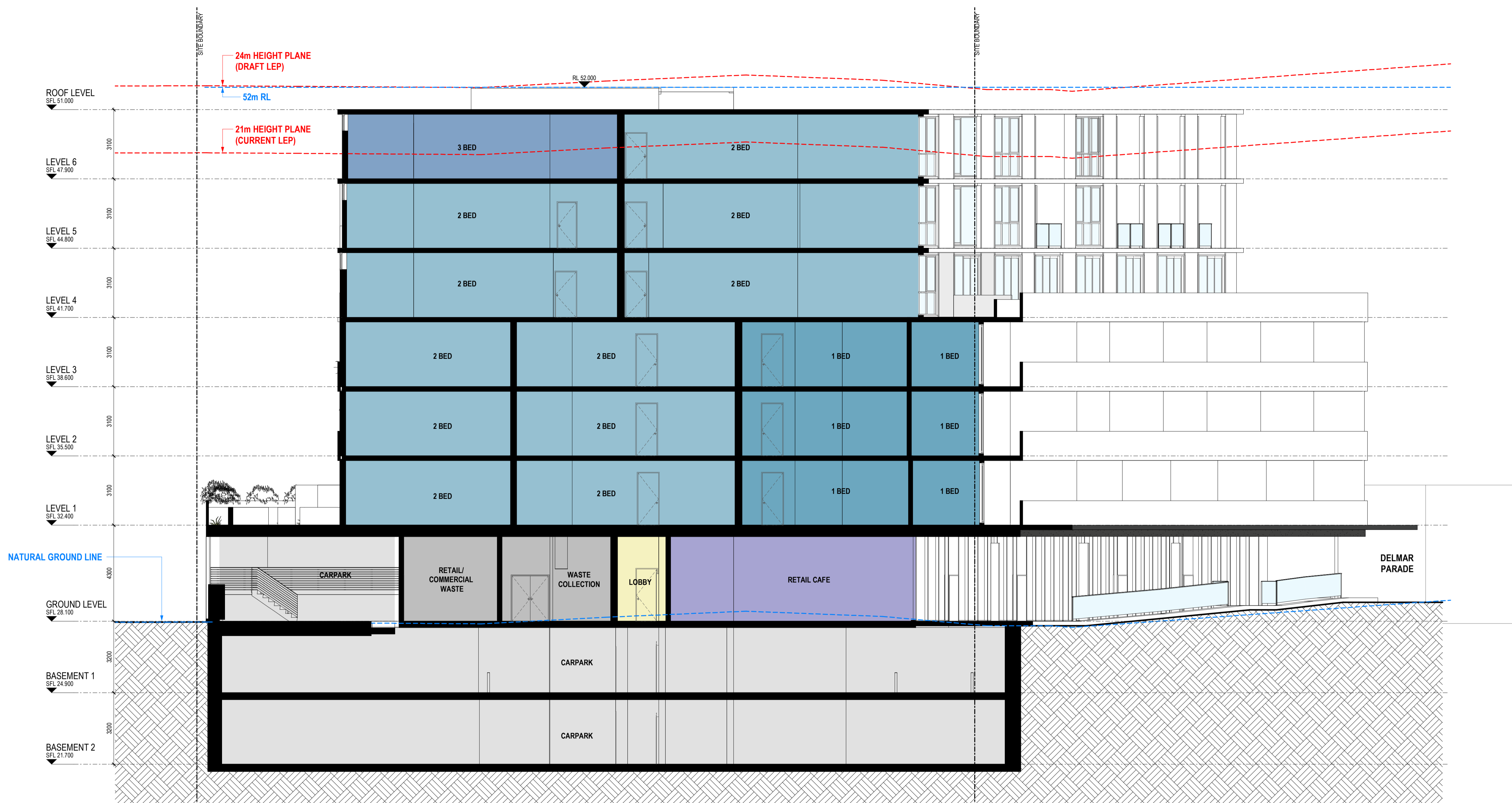

RFI Response

Revisions	A	B	C	D	E
	25.06.2020	04.08.2020	15.04.2021	07.05.2021	15.07.2022
	s4.55 Submission RFI Response	s4.55 Submission RFI Response	FOR REVIEW	s4.55 Submission	s4.55 Submission 3



Project / **2 DELMAR PARADE**

Drawing / **SITE SECTION 2**

Project No / **219132**

Date / **15.07.2022**

Author / **BR**

Scale: @ A1 / **1 : 100**

Drawing No. / **TP03.02 E**

rothelowman

Brisbane, Melbourne, Sydney
 www.rothelowman.com.au

2 Delmar Pde
 Dee Why, NSW
 Disclaimer: Rothe Lowman Property Pty. Ltd. retains all common law, statutory law and other rights including copyright and intellectual property rights in respect of this document. The recipient indemnifies Rothe Lowman Property Pty. Ltd. against all claims resulting from use of this document for any purpose other than its intended use, unauthorized changes or reuse of the document on other projects without the permission of Rothe Lowman Property Pty. Ltd. Under no circumstance shall transfer of this document be deemed a sale or constitute a transfer of the license to use this document. ABN 76 005 783 997

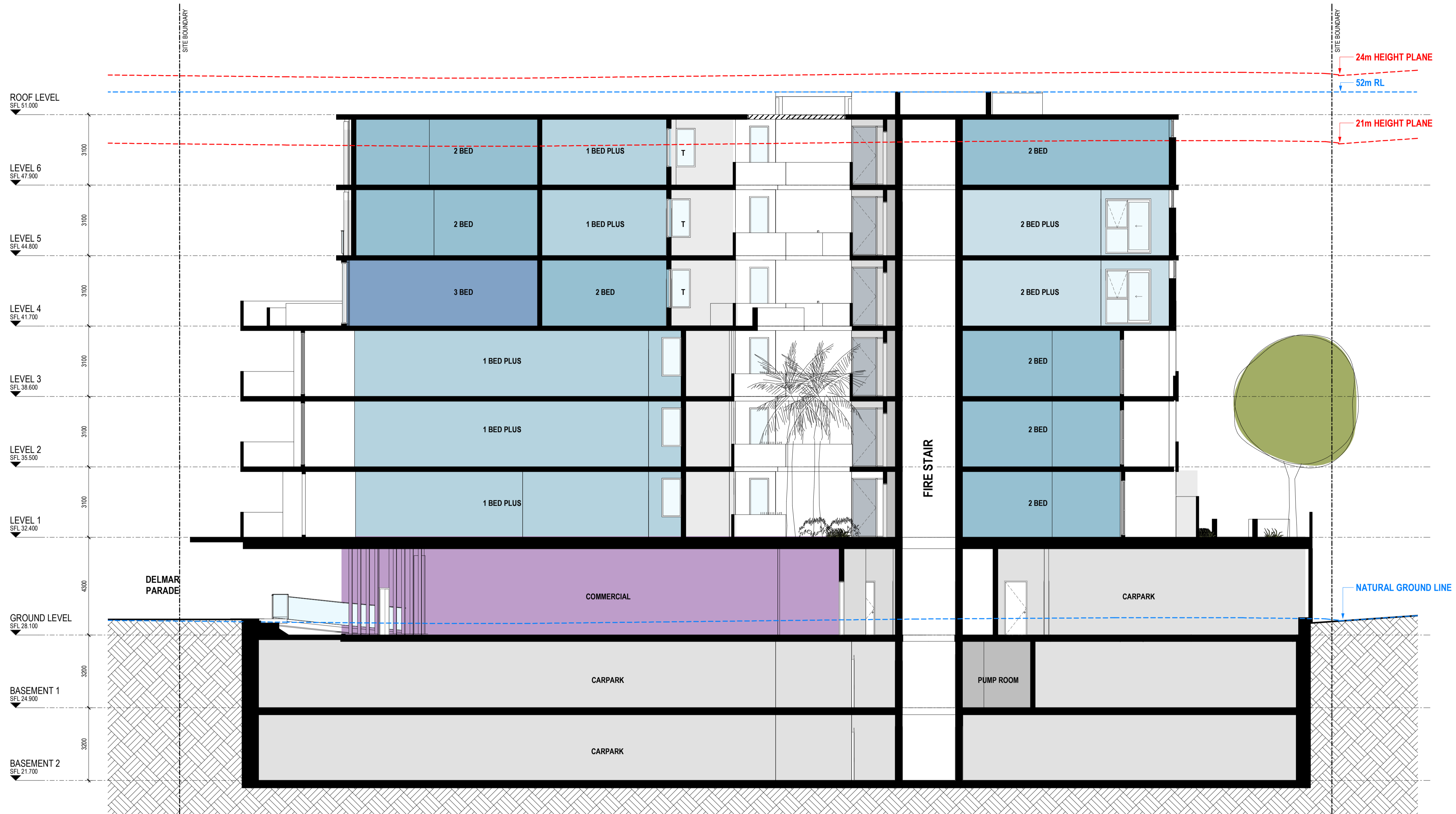

RFI Response

Revisions	A	B	C	D	E
	25.06.2020	04.08.2020	15.04.2021	07.05.2021	15.07.2022
	s4.55 Submission RFI Response	s4.55 Submission RFI Response	FOR REVIEW	s4.55 Submission	s4.55 Submission 3



THIS PLAN IS TO BE READ IN CONJUNCTION WITH THE CONDITIONS OF DEVELOPMENT CONSENT

MOD2022/0401

Project / **2 DELMAR PARADE**

Drawing / **SITE SECTION 3**

Project No / **219132**

Date / **15.07.2022**

Author / **BR**

Scale: @ A1 / **1 : 100**

Drawing No. / **TP03.03 E**

rothelowman

Brisbane, Melbourne, Sydney
www.rothelowman.com.au

2 Delmar Pde
Dee Why, NSW
Disclaimer: Rothe Lowman Property Pty. Ltd. retains all common law, statutory law and other rights including copyright and intellectual property rights in respect of this document. The recipient indemnifies Rothe Lowman Property Pty. Ltd. against all claims resulting from use of this document for any purpose other than its intended use, unauthorized changes or reuse of the document on other projects without the permission of Rothe Lowman Property Pty. Ltd. Under no circumstance shall transfer of this document be deemed a sale or constitute a transfer of the license to use this document. ABN 76 005 783 997

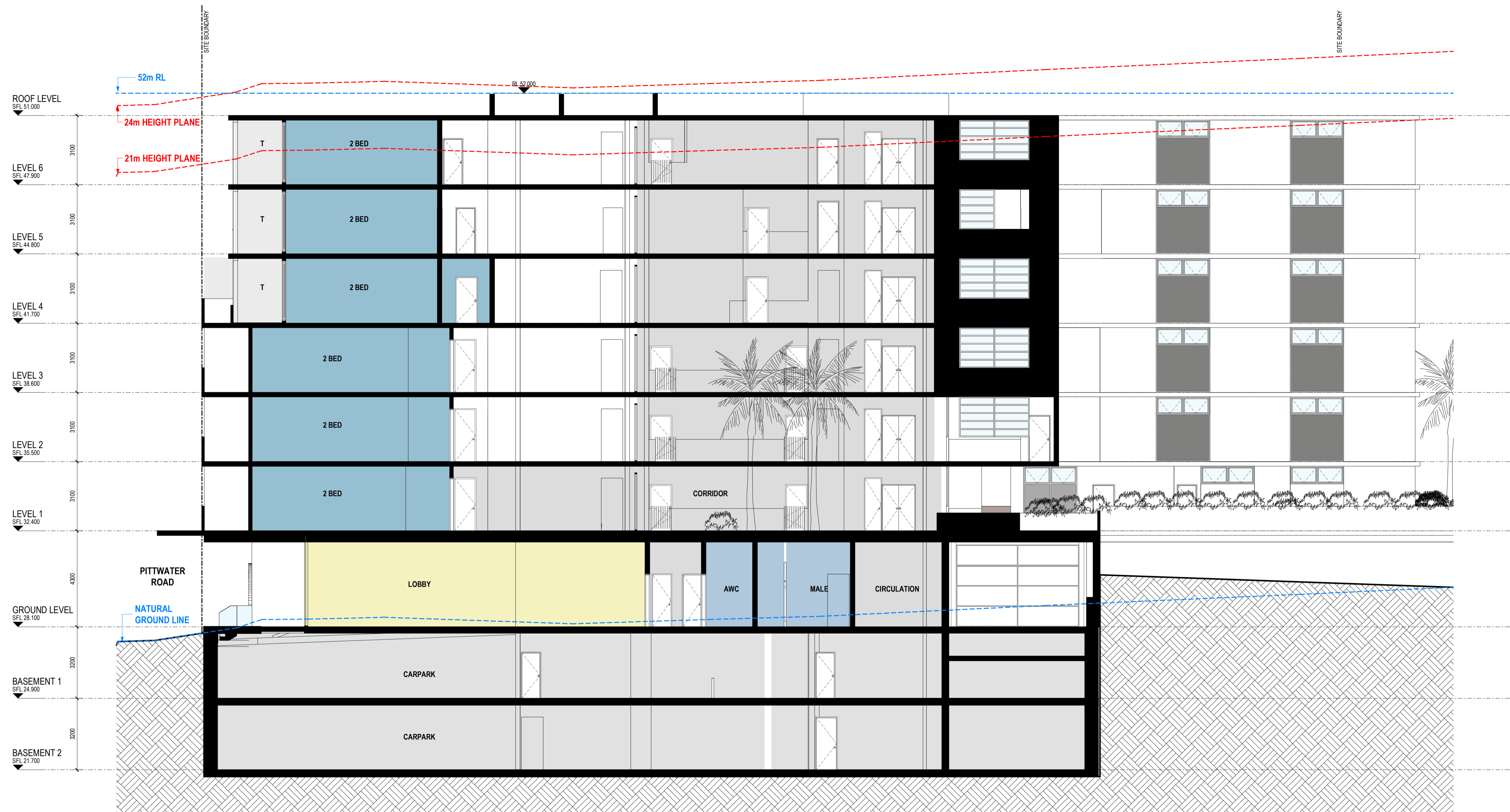

RFI Response



Revisions			
P2	24.02.2020	s4.55 Submission	
A	25.06.2020	s4.55 Submission RFI Response	
B	15.04.2021	FOR REVIEW	
C	07.05.2021	s4.55 Submission	
D	15.07.2022	s4.55 Submission 3	

15/07/2022 9:42:21 AM

Project / **2 DELMAR PARADE**

Drawing / **SITE SECTION 4**

Project No / **219132** Date / **15.07.2022**

Author / **BR**

Scale: @ A1 / **1 : 100**

Drawing No. / **TP03.04 D**

rothelowman

Brisbane, Melbourne, Sydney
 www.rothelowman.com.au

2 Delmar Pde
 Dee Why, NSW
 Disclaimer: Rothe Lowman Property Pty. Ltd. retains all common law, statutory law and other rights including copyright and intellectual property rights in respect of this document. The recipient indemnifies Rothe Lowman Property Pty. Ltd. against all claims resulting from use of this document for any purpose other than its intended use, unauthorized changes or reuse of the document on other projects without the permission of Rothe Lowman Property Pty. Ltd. Under no circumstance shall transfer of this document be deemed a sale or constitute a transfer of the license to use this document. ABN 76 005 783 997