

CL.35(1)(B)&CL.61(2) OF THE SURVEYING & SPATIAL INFORMATION REG.2012							
MGA COORDINATES							
MARK	EAST	NORTH	ZONE	CLASS	ORDER	METHOD	ORIGIN
PM 50454	334 769.275	6 267 655.748	56	B	2	SCIMS	SCIMS
SS 26803	334 800.836	6 267 577.176	56	B	3	SCIMS	SCIMS
SS 26804	334 805.301	6 267 743.299	56	B	2	SCIMS	SCIMS

SOURCE: MGA COORDINATES ADOPTED FROM SCIMS ON 04-02-15
COMBINED SCALE FACTOR = 0.999905

SCHEDULE of PM LINES					
Mark	Survey	MGA-Ground			
PM50454	SS26804	22°21'38"	94.704	22°21'59"	94.682
SS26803	PM50454	338°06'38"	84.661	338°06'56"	84.682
SS26803	SS26804	X-Y	1°32'25"	1°32'25"	166.199

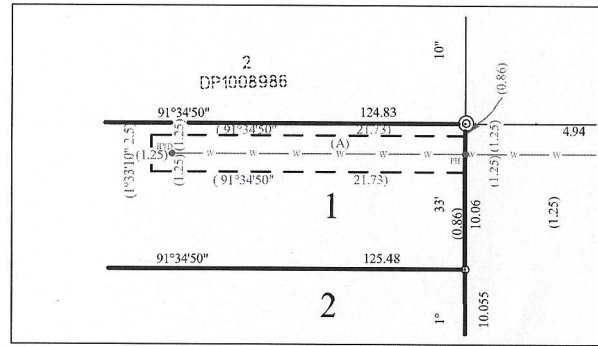
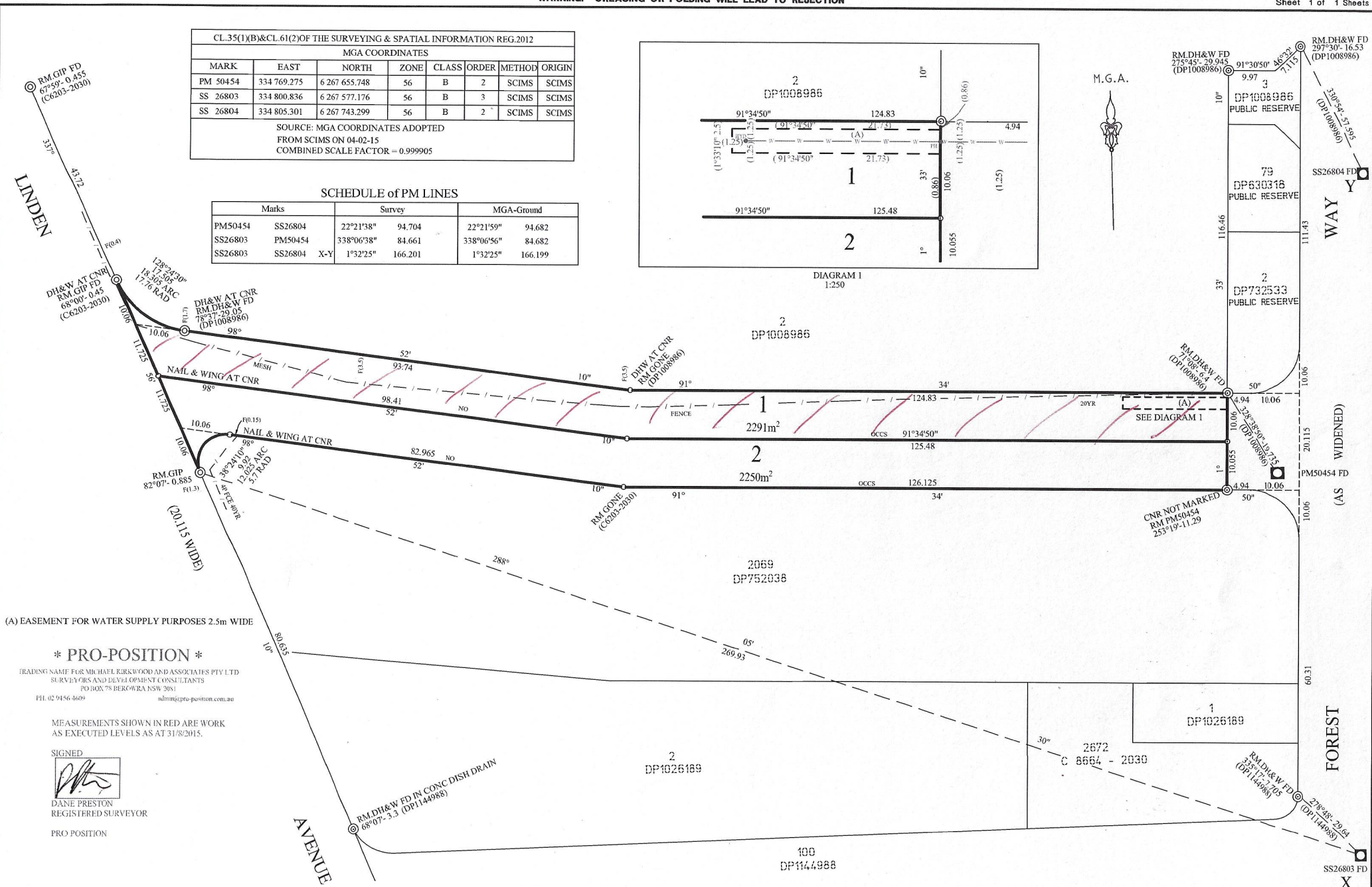
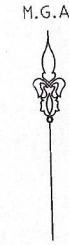

DIAGRAM 1
1:250



(A) EASEMENT FOR WATER SUPPLY PURPOSES 2.5m WIDE

*** PRO-POSITION ***

TRADING NAME FOR MICHAEL KIRKWOOD AND ASSOCIATES PTY LTD
SURVEYORS AND DEVELOPMENT CONSULTANTS
PO BOX 78 BEROWRA NSW 2081
PH: 02 9456 4669 admin@pro-position.com.au

MEASUREMENTS SHOWN IN RED ARE WORK AS EXECUTED LEVELS AS AT 31/8/2015.

SIGNED

DANE PRESTON
REGISTERED SURVEYOR

PRO POSITION

Surveyor: Michael Manus Kirkwood
Date of Survey: 24th March 2015
Surveyor's Reference: 14304LINDEN

PLAN OF FIRST TITLE CREATION FOR
ROAD CLOSING UNDER THE
ROADS ACT 1993

L.G.A. WARRINGAH
Locality: BELROSE
Subdivision No:
Lengths are in metres. Reduction Ratio 1500

Registered:

DP

10	20	30	40	50	60	Table of mm	100	110	120	130	140	150
----	----	----	----	----	----	-------------	-----	-----	-----	-----	-----	-----