

**TREE PROTECTION ZONE (TPZ) FENCING (WHEN POSSIBLE):**

1. CHAIN WIRE MESH PANELS WITH SHADE CLOTH (IF REQUIRED) ATTACHED, HELD IN PLACE WITH CONCRETE FEET.
2. ALTERNATIVE PLYWOOD OR WOODEN PALING FENCE PANELS. THE FENCING MATERIAL ALSO PREVENTS BUILDING MATERIALS OR SOIL ENTERING THE TPZ.
3. MULCH INSTALLATION ACROSS SURFACE OF TPZ (AT THE DISCRETION OF THE PROJECT ARBORIST). NO EXCAVATION, CONSTRUCTION ACTIVITY, GRADE CHANGES, SURFACE TREATMENT OR STORAGE OF MATERIALS OF ANY KIND IS PERMITTED WITHIN THE TPZ.
4. BRACING IS PERMISSIBLE WITHIN THE TPZ. INSTALLATION OF SUPPORTS TO AVOID DAMAGING ROOTS.

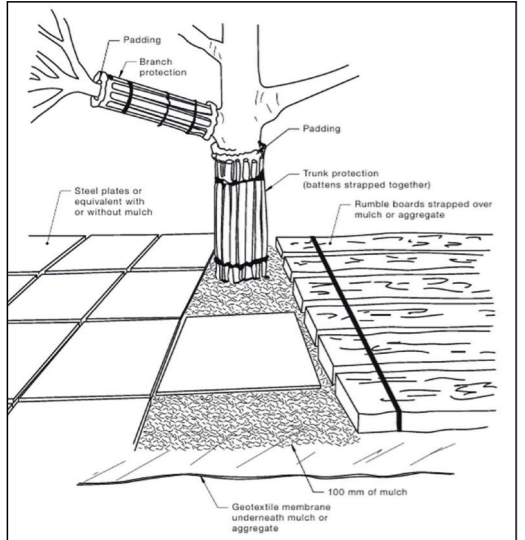

**TREE PROTECTION ZONE (TPZ) FENCING (NOT POSSIBLE):**

1. FOR TRUNK AND BRANCH PROTECTION USE BOARDS AND PADDING THAT WILL PREVENT DAMAGE TO BARK. BOARDS ARE TO BE STRAPPED TO TREES, NOT NAILED, OR SCREWED.
2. RUMBLE BOARDS SHOULD BE OF SUITABLE THICKNESS TO PREVENT SOIL COMPACTION AND ROOT DAMAGE.

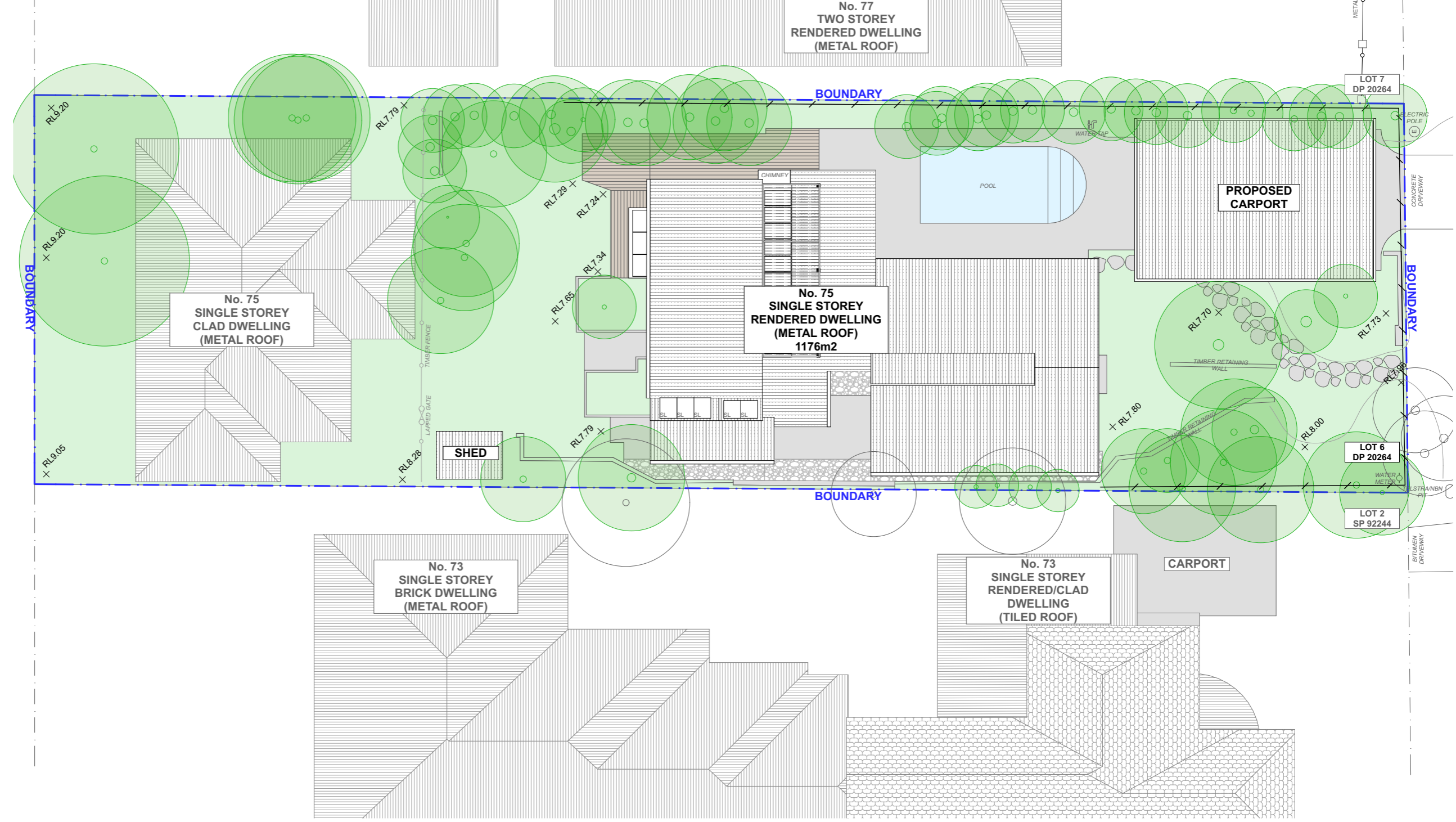
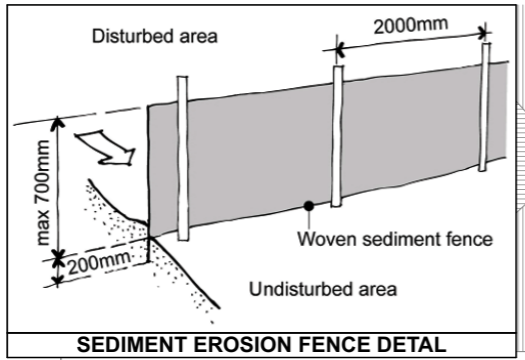

**1 SITE - WASTE - SEDIMENT PLAN 1:200**

<p>progressive plans</p> <p>0400 699 850 16 BOWLING GREEN LANE AVALON BEACH, NSW, 2107 HELLO@PROGRESSIVEPLANS.COM.AU WWW.PROGRESSIVEPLANS.COM.AU</p>	<p><b>NOTES</b></p> <p>THE BUILDER SHALL CHECK AND VERIFY ALL DIMENSIONS AND VERIFY ALL ERRORS AND OMISSIONS TO THE DRAFTING OFFICE. DO NOT SCALE THE DRAWING. DRAWINGS SHALL NOT BE USED FOR CONSTRUCTION PURPOSES UNTIL ISSUED BY THE DRAFTING OFFICE FOR CONSTRUCTION AND NOTED ON THE TITLE BLOCK. THE WORK MUST BE VERIFIED BY STRUCTURAL ENGINEER BEFORE WORK COMMENCES.</p>	<table border="1"> <thead> <tr> <th>REV.</th> <th>NOTES.</th> <th>INITIAL</th> <th>DATE</th> </tr> </thead> <tbody> <tr> <td>A</td> <td>DA SET</td> <td>SB</td> <td>24.04.24</td> </tr> </tbody> </table>	REV.	NOTES.	INITIAL	DATE	A	DA SET	SB	24.04.24	<p><b>LEGEND</b></p> <table border="0"> <tr> <td></td> <td>EXISTING</td> <td></td> <td>LANDSCAPE / GRASS</td> </tr> <tr> <td></td> <td>DEMOLISHED</td> <td></td> <td>CONCRETE / PAVERS</td> </tr> <tr> <td></td> <td>EXISTING ROOF</td> <td></td> <td>TIMBER DECK</td> </tr> <tr> <td></td> <td>PROPOSED ROOF</td> <td></td> <td>POOL / WATER</td> </tr> <tr> <td></td> <td>PEBBLES</td> <td></td> <td>SEDIMENT EROSION FENCE</td> </tr> </table>		EXISTING		LANDSCAPE / GRASS		DEMOLISHED		CONCRETE / PAVERS		EXISTING ROOF		TIMBER DECK		PROPOSED ROOF		POOL / WATER		PEBBLES		SEDIMENT EROSION FENCE	<p><b>ABBREVIATIONS</b></p> <p>DP: DEPOSIT PLAN RL: REDUCED LEVEL SP: STRATA PLAN</p>	<p><b>NORTH POINT</b></p>	<p><b>CLIENTS:</b></p> <p><b>ALLISON &amp; ANDREW O'NEILL</b></p> <p><b>SITE ADDRESS:</b></p> <p>75 BARDO ROAD NEWPORT, NSW, 2106</p>	<p><b>DRAWING TITLE:</b></p> <p>SITE - WASTE - SEDIMENT PLAN</p>
		REV.	NOTES.	INITIAL	DATE																														
A	DA SET	SB	24.04.24																																
	EXISTING		LANDSCAPE / GRASS																																
	DEMOLISHED		CONCRETE / PAVERS																																
	EXISTING ROOF		TIMBER DECK																																
	PROPOSED ROOF		POOL / WATER																																
	PEBBLES		SEDIMENT EROSION FENCE																																
<p><b>SCALE:</b></p> <p>1200 @A3</p>	<p><b>DATE:</b></p> <p>19/6/2024</p>	<p><b>PROJECT NO:</b></p> <p>1010</p>	<p><b>DRAWING NO:</b></p> <p>DA04</p>																																