

SITE PLAN

LOT 99 W.D.P. 16682

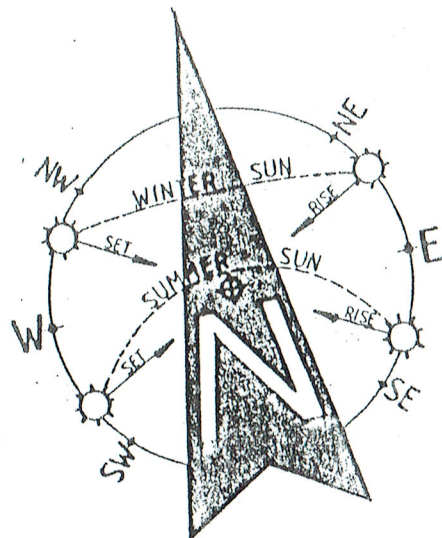

NOTES:

1. THE BUILDER IS TO CHECK AND CONFIRM ALL NECESSARY DIMENSIONS AND LEVELS ON SITE PRIOR TO ORDERING MATERIALS AND COMMENCING CONSTRUCTION. DO NOT SCALE OFF THE DRAWING.
2. SHOULD ANY DEVELOPMENT OR CONSTRUCTION OCCUR ON OR NEAR BOUNDARIES, THE BOUNDARIES SHOULD BE CLEARLY MARKED ON SITE BY THE REGISTERED LAND SURVEYORS.

DEVELOPMENT CALCULATIONS

SITE AREA	1114.80 SQUARE METRES	
DESCRIPTION	EXISTING SQM	PROPOSED SQM
FLOOR	316.64	316.64
ROOF	220.44	220.44
DECK	19.25	19.25
PORTE COCHERE	22.50	22.50
SWIMMING POOL	63.35	63.35
DRIVEWAY	88.35	88.35
PARKING SPACE	26.66	—
CARPORT	—	26.66
TOTAL HARD SURFACE	440.75 (39.55%)	440.75 (39.55%)

1. Builder to check and confirm all necessary dimensions on site prior to construction. Do not scale the drawing.
 2. All dimensions that relate to site boundaries and easements are subject to verification by a site survey.
 3. All work to be in accordance with BUILDING CODE OF AUSTRALIA & to the satisfaction of local council requirements & other authorities.
 4. All timber construction to be in accordance with the "TIMBER FRAMING" code.
 5. Any detailing in addition to what is supplied shall be resolved between the owner and the builder to the owner's approval, except for any structural details or design which is to be supplied by a Structural Engineer.
 6. Roof water & sub-soil drainage to be disposed of in the approved manner or as directed by local council inspectors.
 7. All electrical power & light outlets to be determined by owner.
 8. Make good and repair all existing finishes damaged by new work. Reuse existing materials where possible.

COPYRIGHT
 ALL PLANS AND DRAWINGS ARE SUBJECT OF COPYRIGHT AND ANY ATTEMPT OR ACTUAL INFRINGEMENT BY USING, REPRODUCING OR COPYING SAME, WHOLLY OR IN PART, WITHOUT PRIOR WRITTEN PERMISSION WILL RESULT IN LEGAL PROCEEDINGS.
 J.D. EVANS and COMPANY PTY. LTD.
 BUILDING DESIGN CONSULTANTS

No.	AMENDMENT	DATE



J.D. EVANS and COMPANY
 DESIGN AND BUILDING CONSULTANTS
 UNIT 7, 6 JUBILEE AVENUE, WARRIEWOOD 2102
 PHONE 9999 4566 MOBILE 0418 976 596
 www.jdeco.com.au email info@jdeco.com.au

PROJECT
PROPOSED ALTERATIONS/ADDITIONS
 No. 16 KALANG ROAD
 ELANORA HEIGHTS N. S. W. 2101
 CLIENT
RAPHAEL & DHARMAWATI FAVRE

DATE 03/05/2019	SCALE 1:200
DRAWN JDE	CHECKED
DRAWING No. 1993-1	ISSUE

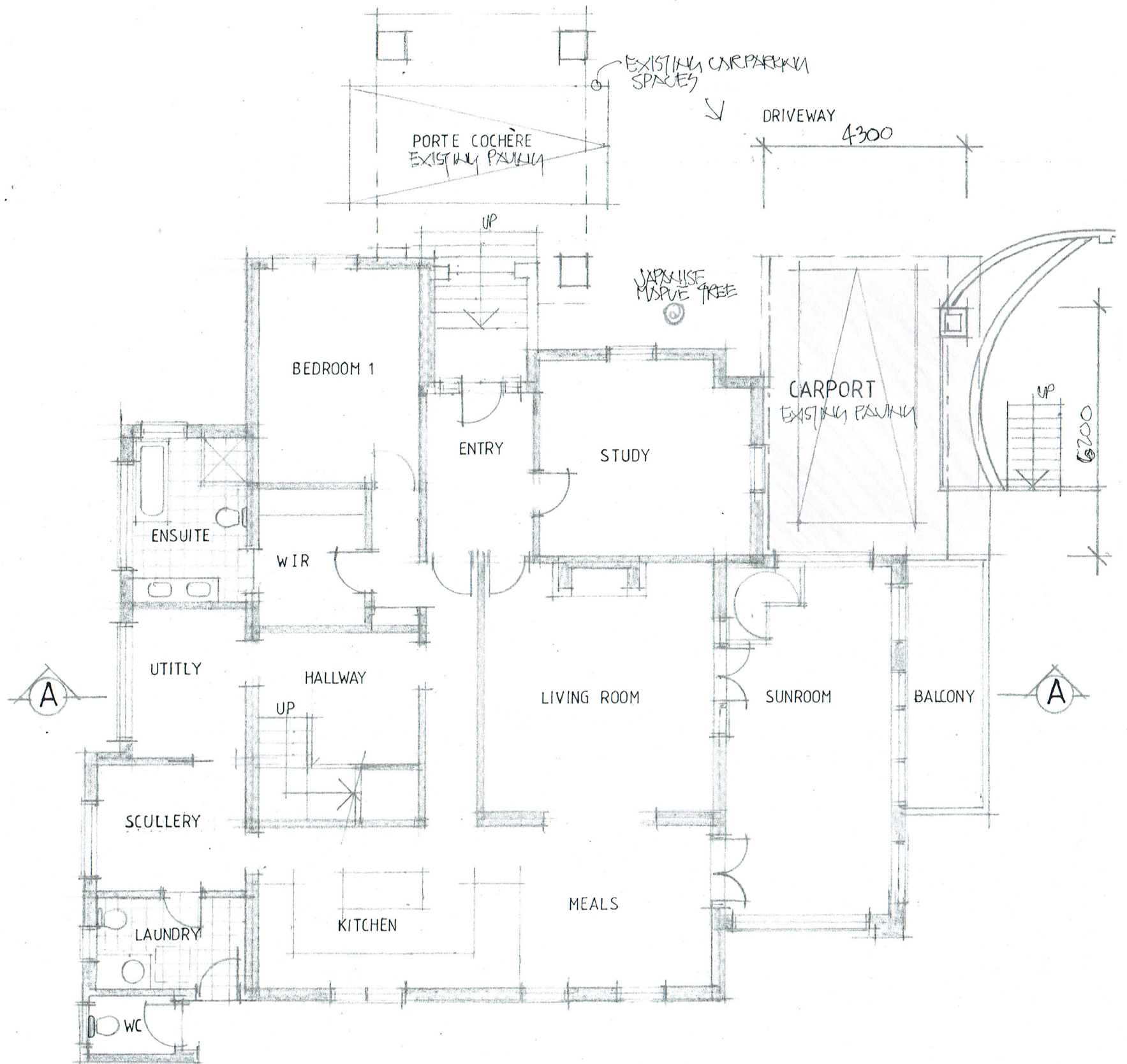

DATE 03/05/2019	SCALE 1:100
DRAWN JDE	CHECKED

DRAWING No.	ISSUE
1993-2	

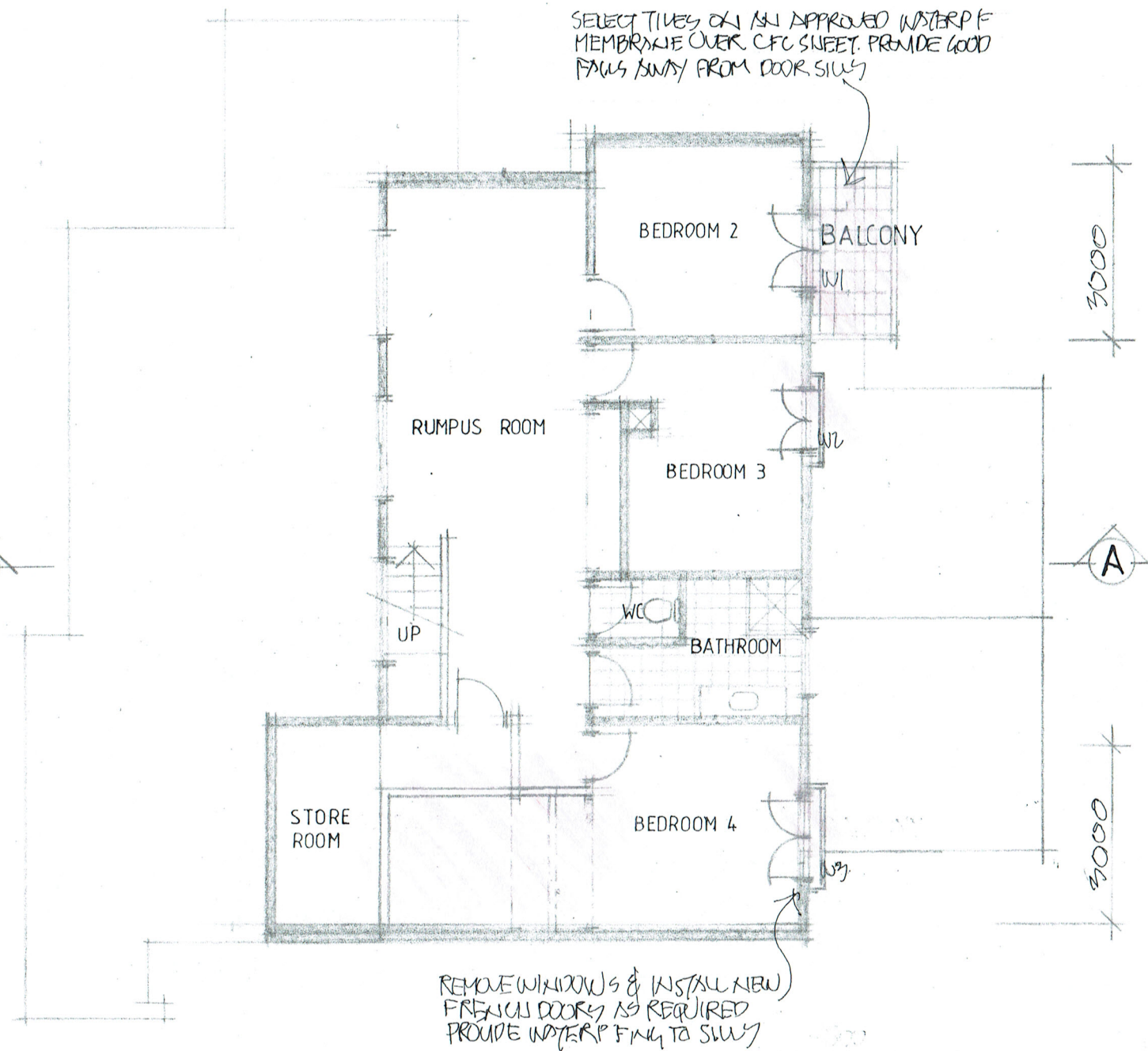
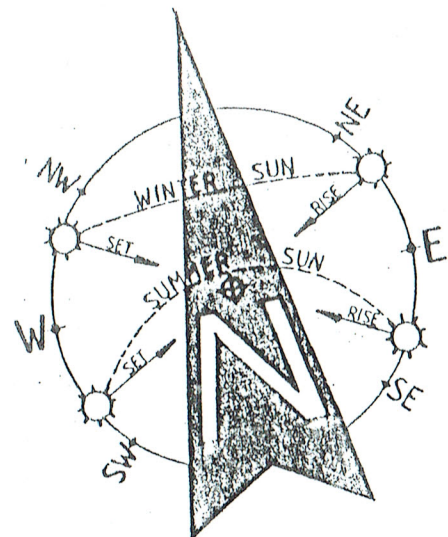

FIRST FLOOR PLAN

NOTES:

1. THE BUILDER IS TO CHECK AND CONFIRM ALL NECESSARY DIMENSIONS AND LEVELS ON SITE PRIOR TO ORDERING MATERIALS AND COMMENCING CONSTRUCTION. DO NOT SCALE OFF THE DRAWING.
2. SHOULD ANY DEVELOPMENT OR CONSTRUCTION OCCUR ON OR NEAR BOUNDARIES, THE BOUNDARIES SHOULD BE CLEARLY MARKED ON SITE BY THE REGISTERED LAND SURVEYORS.

1. Builder to check and confirm all necessary dimensions on site prior to construction. Do not scale the drawing.
2. All dimensions that relate to site boundaries and easements are subject to verification by a site survey.
3. All work to be in accordance with BUILDING CODE of AUSTRALIA & to the satisfaction of local council requirements & other authorities.
4. All timber construction to be in accordance with the "TIMBER FRAMING" code.
5. Any detailing in addition to what is supplied shall be resolved between the owner and the builder to the owner's approval, except for any structural details or design which is to be supplied by a Structural Engineer.
6. Roof water & sub-soil drainage to be disposed of in the approved manner or as directed by local council inspectors.
7. All electrical power & light outlets to be determined by owner.
8. Make good and repair all existing finishes damaged by new work. Reuse existing materials where possible.

COPYRIGHT
ALL PLANS AND DRAWINGS ARE SUBJECT OF
COPYRIGHT AND ANY ATTEMPT OR ACTUAL
INFRINGEMENT BY USING, REPRODUCING OR
COPYING SAME, WHOLLY OR IN PART, WITHOUT
PRIOR WRITTEN PERMISSION WILL RESULT IN
LEGAL PROCEEDINGS.
J.D. EVANS and COMPANY PTY. LTD.
BUILDING DESIGN CONSULTANTS

No.	AMENDMENT	DATE



J.D. EVANS and COMPANY
DESIGN AND BUILDING CONSULTANTS
UNIT 7, 6 JUBILEE AVENUE, WARRIEWOOD 2102
PHONE 9999 4566 MOBILE 0418 976 596
www.jdeco.com.au email info@jdeco.com.au

PROJECT
PROPOSED ALTERATIONS/ADDITIONS
No. 16 KALANG ROAD
ELANORA HEIGHTS N.S.W. 2101
CLIENT
RAPHAEL & DHARMAWATI FAVRE

DATE 03/05/2019	SCALE 1:100
DRAWN JOE	CHECKED
DRAWING No.	ISSUE
1993-3	

RIDGE RL 117.03

FIRST FLOOR RL 107.91

RIDGE RL 105.45

GROUND FLOOR RL 104.64

BRICK PIER TO MATCH
EXISTING

EQL 102.83

EQL 102.01

NORTH ELEVATION

FIRST FLOOR RL 107.91

GROUND FLOOR RL 104.64

ROOF TILES TO MATCH
EXISTING

EAST ELEVATION

1. Builder to check and confirm all necessary dimensions on site prior to construction. Do not scale the drawing.
2. All dimensions that relate to site boundaries and easements are subject to verification by a site survey.
3. All work to be in accordance with BUILDING CODE OF AUSTRALIA & to the satisfaction of local council requirements & other authorities.
4. All timber construction to be in accordance with the "TIMBER FRAMING" code.
5. Any detailing in addition to what is supplied shall be resolved between the owner and the builder to the owner's approval, except for any structural details or design which is to be supplied by a Structural Engineer.
6. Roof water & sub-soil drainage to be disposed of in the approved manner or as directed by local council inspectors.
7. All electrical power & light outlets to be determined by owner.
8. Make good and repair all existing finishes damaged by new work. Reuse existing materials where possible.

COPYRIGHT
ALL PLANS AND DRAWINGS ARE SUBJECT OF
COPYRIGHT AND ANY ATTEMPT OR ACTUAL
INFRINGEMENT BY USING, REPRODUCING OR
COPYING SAME, WHOLLY OR IN PART, WITHOUT
PRIOR WRITTEN PERMISSION WILL RESULT IN
LEGAL PROCEEDINGS.
J.D. EVANS and COMPANY PTY. LTD.
BUILDING DESIGN CONSULTANTS

No.	AMENDMENT	DATE



J.D. EVANS and COMPANY
DESIGN AND BUILDING CONSULTANTS
UNIT 7, 6 JUBILEE AVENUE, WARRIEWOOD 2102
PHONE 9999 4566 MOBILE 0418 976 596
www.jdeco.com.au email info@jdeco.com.au

PROJECT
PROPOSED ALTERATIONS/ADDITIONS
No. 16 KALANG ROAD
ELANORA HEIGHTS N. S. W. 2101
CLIENT
RAPHAEL & DHARMAWATI FAVRE

DATE 03/05/2019	SCALE 1:100
DRAWN JOE	CHECKED
DRAWING No.	ISSUE
1993-4	

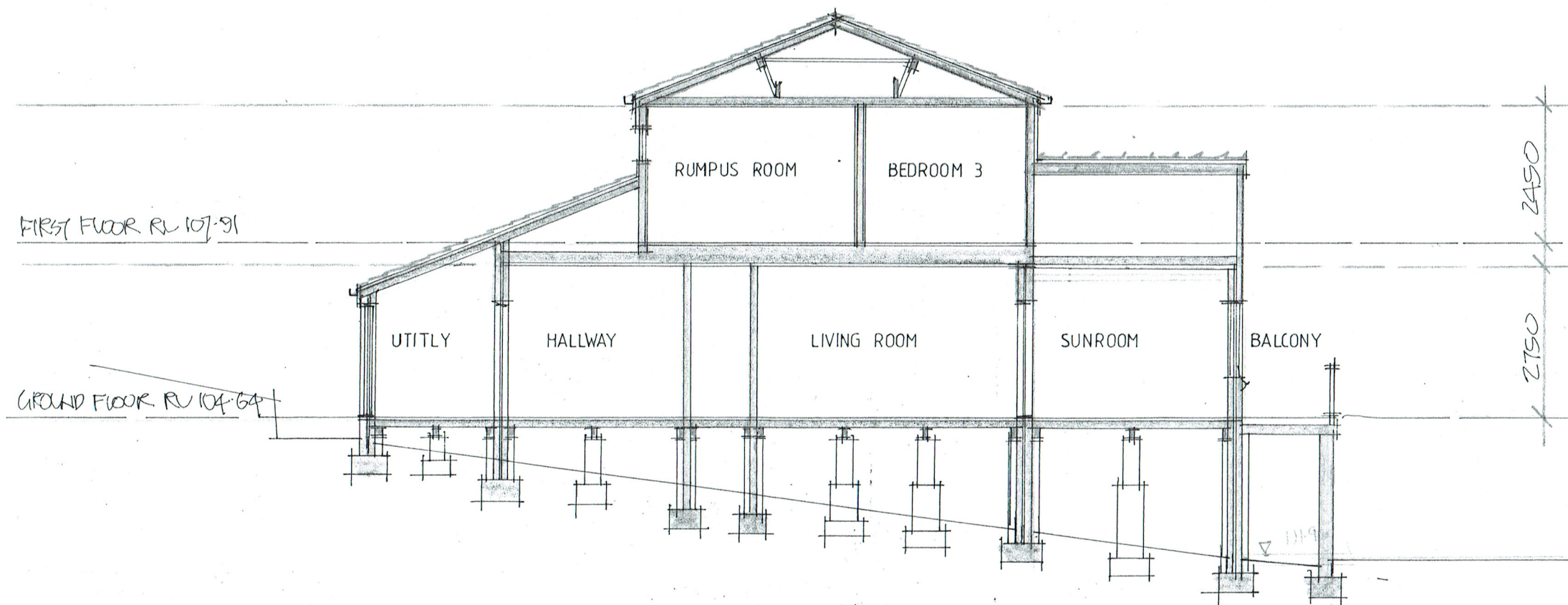
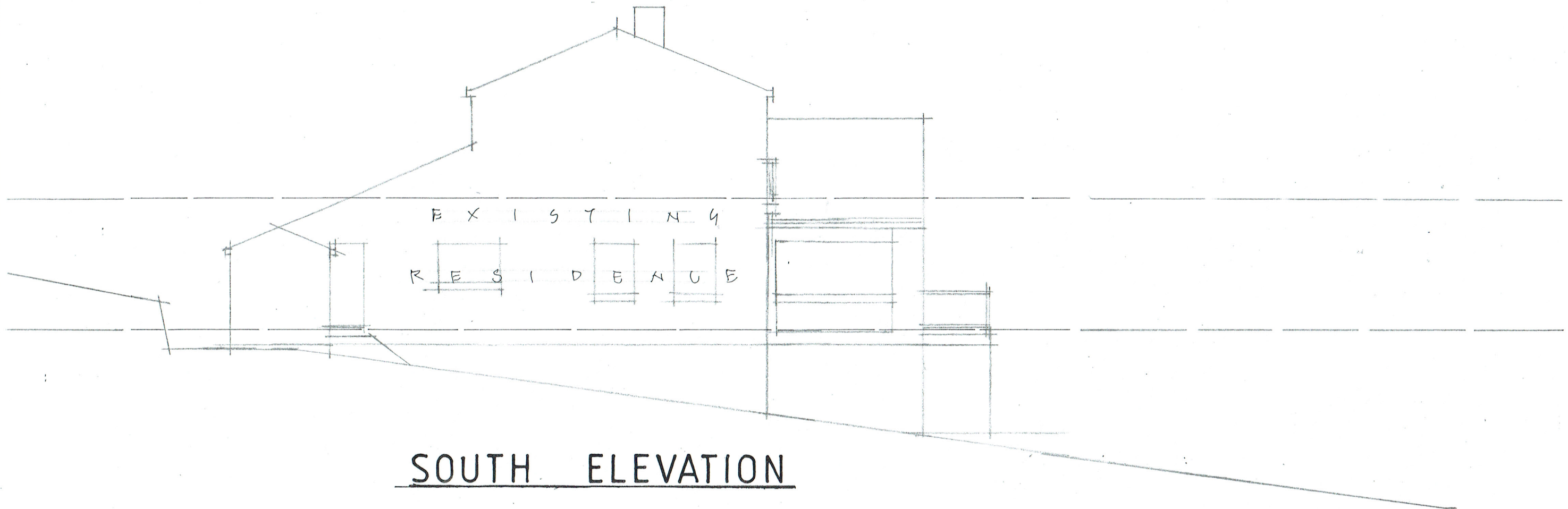

SECTION A - A

1. Builder to check and confirm all necessary dimensions on site prior to construction. Do not scale the drawing.
2. All dimensions that relate to site boundaries and easements are subject to verification by a site survey.
3. All work to be in accordance with BUILDING CODE OF AUSTRALIA & to the satisfaction of local council requirements & other authorities.
4. All timber construction to be in accordance with the "TIMBER FRAMING" code.
5. Any detailing in addition to what is supplied shall be resolved between the owner and the builder to the owner's approval, except for any structural details or design which is to be supplied by a Structural Engineer.
6. Roof water & sub-soil drainage to be disposed of in the approved manner or as directed by local council inspectors.
7. All electrical power & light outlets to be determined by owner.
8. Make good and repair all existing finishes damaged by new work. Reuse existing materials where possible.

COPYRIGHT
ALL PLANS AND DRAWINGS ARE SUBJECT OF
COPYRIGHT AND ANY ATTEMPT OR ACTUAL
INFRINGEMENT BY USING, REPRODUCING OR
COPYING SAME, WHOLLY OR IN PART, WITHOUT
PRIOR WRITTEN PERMISSION WILL RESULT IN
LEGAL PROCEEDINGS.
J.D. EVANS and COMPANY PTY. LTD.
BUILDING DESIGN CONSULTANTS

No.	AMENDMENT	DATE



J.D. EVANS and COMPANY
DESIGN AND BUILDING CONSULTANTS
UNIT 7, 6 JUBILEE AVENUE, WARRIEWOOD 2102
PHONE 9999 4566 MOBILE 0418 976 596
www.jdeco.com.au email info@jdeco.com.au

PROJECT
PROPOSED ALTERATIONS/ADDITIONS
No. 16 KALANG ROAD
ELANORA HEIGHTS N. S. W. 2101
CLIENT
RAPHAEL & DHARMAWATI FAVRE

DATE 03/05/2019	SCALE 1:100
DRAWN JOE	CHECKED
DRAWING No. 1993-5	ISSUE

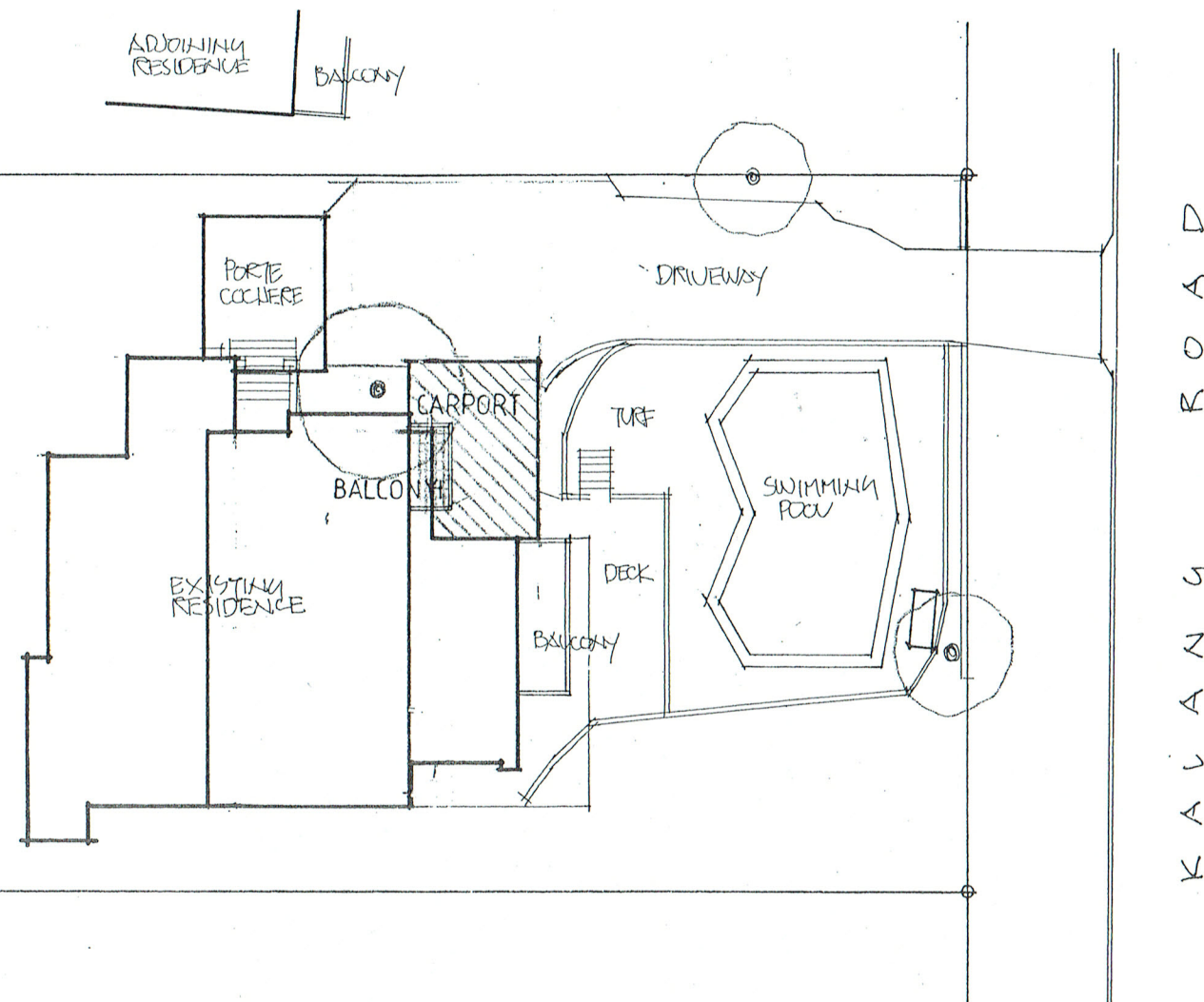
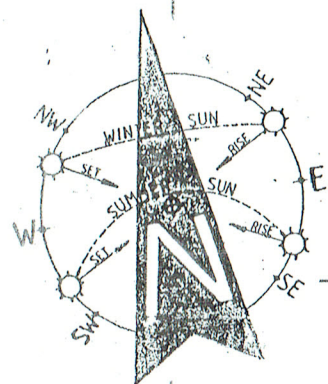

EROSION AND SEDIMENT MANAGEMENT PLAN

SEDIMENT FENCE

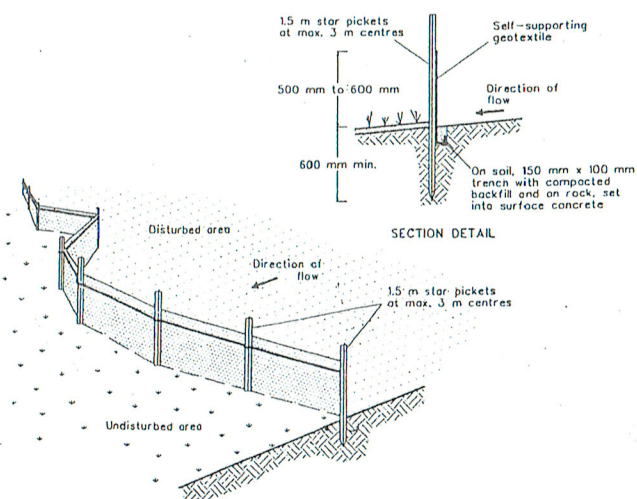

CONSTRUCTION NOTES

1. CONSTRUCT SEDIMENT FENCE AS CLOSE AS POSSIBLE TO PARALLEL TO THE CONTOURS OF THE SITE.
2. DRIVE 1.5 METRE LONG STAR PICKETS INTO GROUND, 3.0 METRES APART.
3. DIG A 150MM DEEP TRENCH ALONG THE UPSLOPE LINE OF THE FENCE. FOR THE BOTTOM OF THE FABRIC TO BE ENTRENCHED.
4. BACKFILL TRENCH OVER BASE OF FABRIC.
5. FIX SELF-SUPPORTING GEOTEXTILE TO UPSLOPE SIDE OF POSTS WITH WIRE TIES OR AS RECOMMENDED BY GEOTEXTILE MANUFACTURER.
6. JOIN SECTIONS OF FABRIC AT A SUPPORT POST WITH A 150MM OVERLAP.

MESH AND GRAVEL INLET FILTER

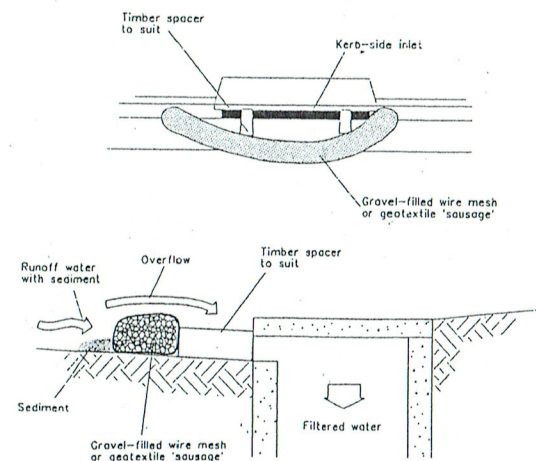

NOTE: This practice only to be used where specified in an approved SWMP/ESCP.

CONSTRUCTION NOTES

1. FABRICATE A SLEVE MADE FROM GEOTEXTILE OR WIRE MESH LONGER THAN THE LENGTH OF THE INLET PIT.
2. FILL THE SLEVE WITH 25MM TO 50MM GRAVEL.
3. FORM AN ELLIPTICAL CROSS-SECTION ABOUT 150MM HIGH X 400MM WIDE.
4. PLACE THE FILTER AT THE OPENING OF THE KERB INLET LEAVING A 100MM GAP AT THE TOP TO ACT AS AN EMERGENCY SPILLWAY.
5. MAINTAIN THE OPENING WITH SPACER BLOCKS.
6. FORM A SEAL WITH THE KERBING AND PREVENT SEDIMENT BYPASSING THE FILTER.
7. FIT TO ALL KERB INLETS AT SAG POINTS

STABILISED SITE ACCESS

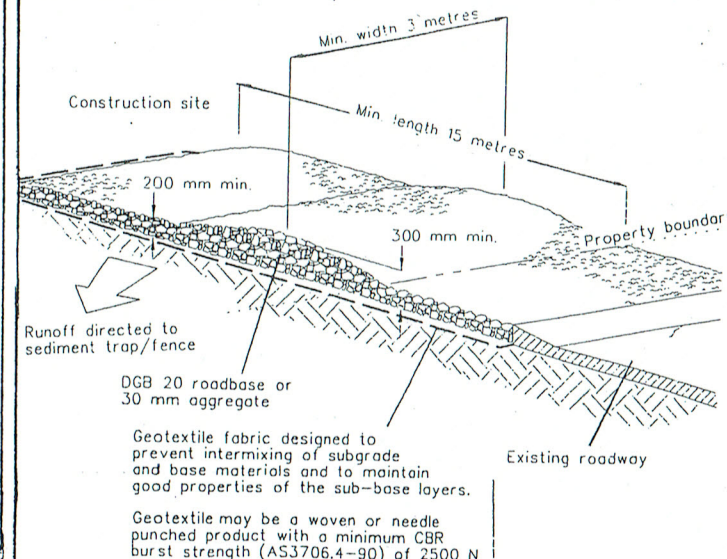

CONSTRUCTION NOTES

1. STRIP TOPSOIL AND LEVEL SITE.
2. COMPACT SUBGRADE.
3. COVER AREA WITH NEEDLE-PUNCHED GEOTEXTILE.
4. CONSTRUCT 200MM THICK PAD OVER GEOTEXTILE USING ROADBASE OR 30MM AGGREGATE. MINIMUM LENGTH 15 METRES OR TO BUILDING ALIGNMENT. MINIMUM WIDTH 3 METRES.
5. CONSTRUCT HUMPS IMMEDIATELY WITHIN THE BOUNDARY TO DIVERT WATER TO A SEDIMENT FENCE OF OTHER SEDIMENT TRAP.

BUILDING MATERIAL STOCKPILES DETAIL

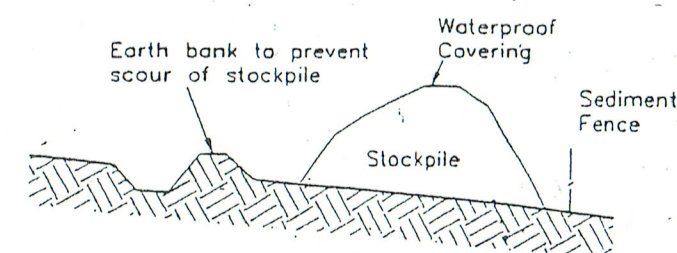

CERTIFICATION

I JOHN EVANS MEMBER No. 365-96 OF THE BUILDING DESIGNERS ASSOCIATION OF N. S. W. INC, HEREBY CERTIFY THAT THIS DRAWING HAS BEEN DESIGNED IN WITH THE REQUIREMENTS OF THE N. S. W. DEPARTMENT OF LAND AND WATER CONSERVATION'S "URBAN EROSION AND SEIMENT CONTROL" MANUAL.

Signed

Date

3/5/19

COPYRIGHT
ALL PLANS AND DRAWINGS ARE SUBJECT OF
COPYRIGHT AND ANY ATTEMPT OR ACTUAL
INFRINGEMENT BY USING, REPRODUCING OR
COPYING SAME, WHOLLY OR IN PART, WITHOUT
PRIOR WRITTEN PERMISSION WILL RESULT IN
LEGAL PROCEEDINGS.
J.D. EVANS and COMPANY PTY. LTD.
BUILDING DESIGN CONSULTANTS



J.D. EVANS and COMPANY
DESIGN AND BUILDING CONSULTANTS
UNIT 7, 6 JUBILEE AVENUE, WARRIEWOOD 2102
PHONE 9999 4566 MOBILE 0418 976 596
www.jdeco.com.au email info@jdeco.com.au

PROJECT
PROPOSED ALTERATIONS/ADDITIONS
No. 16 KALANG ROAD
ELANORA HEIGHTS N. S. W. 2101
CLIENT
RAPHAEL & DHARMAWATI FAVRE

DATE 03/05/2019	SCALE
DRAWN JDE	CHECKED
DRAWING No.	ISSUE
1993-6	

NOTE:
ALL DRAINAGE WORKS TO BE DESIGNED AND IMPLEMENTED
IN ACCORDANCE WITH THE REQUIREMENTS OF
Section 3.1.2 OF THE BUILDING CODE OF AUSTRALIA AND
AS/NZS 3500 3.2 - STORMWATER DRAINAGE

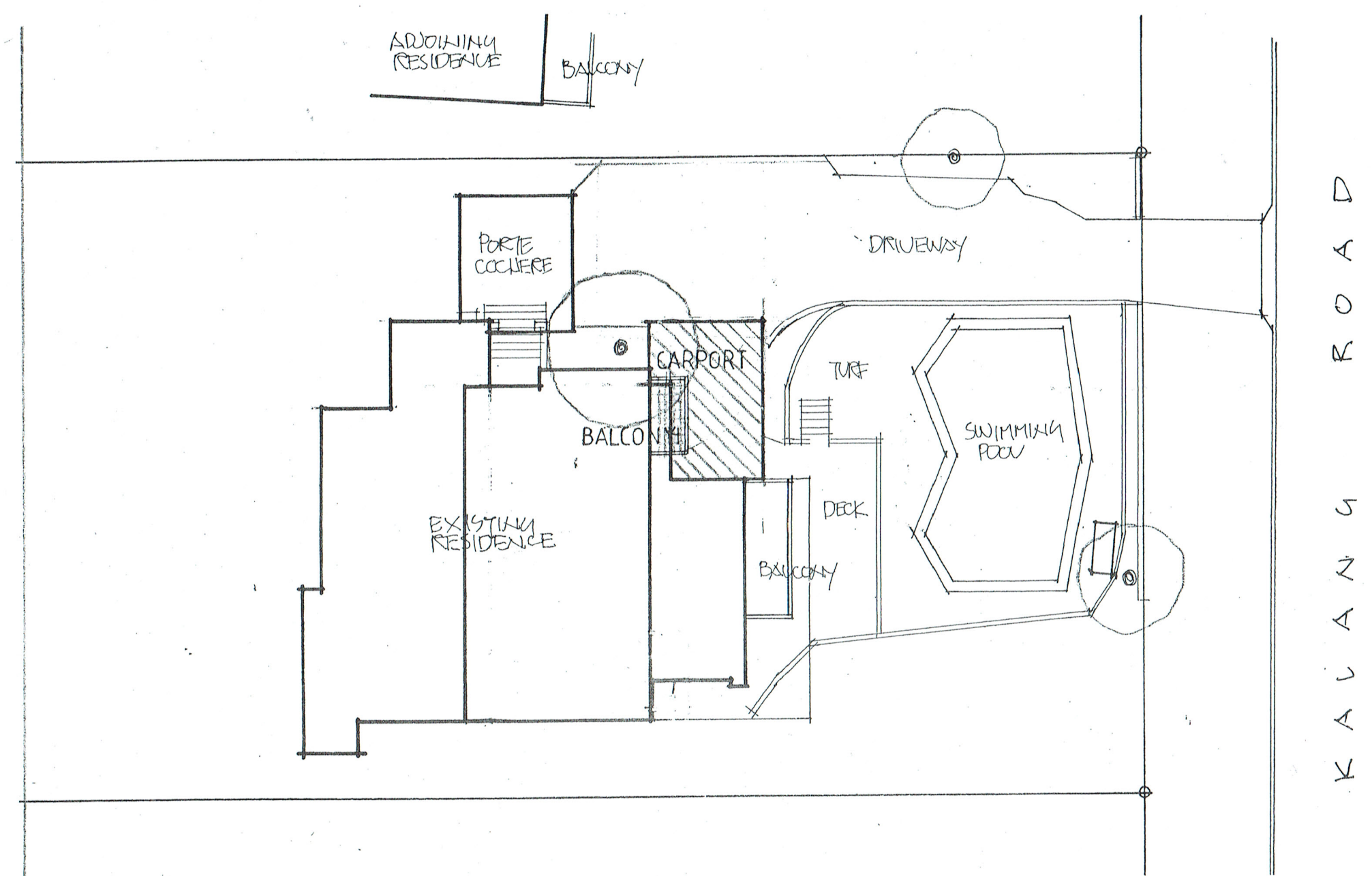
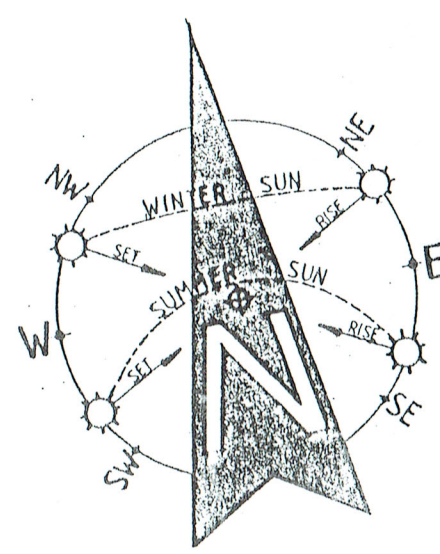

- NOTES :
1. THIS DRAWING IS TO BE READ IN COMJUNCTION WITH THE ARCHITECTURAL, STRUCTURAL DRAWINGS AND THE SPECIFICATION.
 2. PRIOR TO COMMENCEMENT OF WORKS THE CONTRACTOR SHALL SATISFY THEMSELVES OF THE CORRECT LOCATION OF EXISTING SERVICES WHETHER INDICATED OR NOT ON THE DRAWINGS AND ANY DAMAGE TO EXISTING SERVICES SHALL BE RECTIFIED AT THE CONTRACTORS EXPENSE.
 3. THE CONTRACTOR SHALL EFFECT TEMPORARY DRAINAGE MEASURES TO AVOID LOCALISED PONDING OF SURFACE RUN-OFF.
 4. ALL SWD PIPES ARE 100 mm UPVC AT 1% MINIMUM GRADE UNLESS NOTED OTHERWISE
 5. THE CONTRACTOR SHALL IMPLEMENT ALL SOIL EROSION & SEDIMENT CONTROL MEASURES PRIOR TO COMMENCEMENT.
 6. TOPSOIL SHALL BE STRIPED & STOCKPILED OUTSIDE HAZARD AREAS SUCH AS DRAINAGE LINES. THIS TOPSOIL IS TO BE RESPREAD LATER ON AREAS TO BE REVEGETATED.
 7. THE CONTRACTOR SHALL MAINTAIN DUST CONTROL UNTIL FINAL COMPLETION OF WORKS.

CONNECT ALL NEW STORMWATER
LINES TO THE EXISTING SYSTEM

STORMWATER CONCEPT PLAN

1. Builder to check and confirm all necessary dimensions on site prior to construction. Do not scale the drawing.
2. All dimensions that relate to site boundaries and easements are subject to verification by a site survey.
3. All work to be in accordance with BUILDING CODE OF AUSTRALIA & to the satisfaction of local council requirements & other authorities.
4. All timber construction to be in accordance with the "TIMBER FRAMING" code.
5. Any detailing in addition to what is supplied shall be resolved between the owner and the builder to the owner's approval, except for any structural details or design which is to be supplied by a Structural Engineer.
6. Roof water & sub-soil drainage to be disposed of in the approved manner or as directed by local council inspectors.
7. All electrical power & light outlets to be determined by owner.
8. Make good and repair all existing finishes damaged by new work. Reuse existing materials where possible.

COPYRIGHT
ALL PLANS AND DRAWINGS ARE SUBJECT OF
COPYRIGHT AND ANY ATTEMPT OR ACTUAL
INFRINGEMENT BY USING, REPRODUCING OR
COPYING SAME, WHOLLY OR IN PART, WITHOUT
PRIOR WRITTEN PERMISSION WILL RESULT IN
LEGAL PROCEEDINGS.
J.D. EVANS and COMPANY PTY. LTD.
BUILDING DESIGN CONSULTANTS

No.	AMENDMENT	DATE



J.D. EVANS and COMPANY
DESIGN AND BUILDING CONSULTANTS
UNIT 7, 6 JUBILEE AVENUE, WARRIEWOOD 2102
PHONE 9999 4566 MOBILE 0418 976 596
www.jdeco.com.au email info@jdeco.com.au

PROJECT
PROPOSED ALTERATIONS/ADDITIONS
No. 16 KALANG ROAD
ELANORA HEIGHTS N. S. W. 2101
CLIENT
RAPHAEL & DHARMAWATI FAVRE

DATE 03/05/2019	SCALE 1:200
DRAWN JOE	CHECKED
DRAWING No. 1993-7	ISSUE

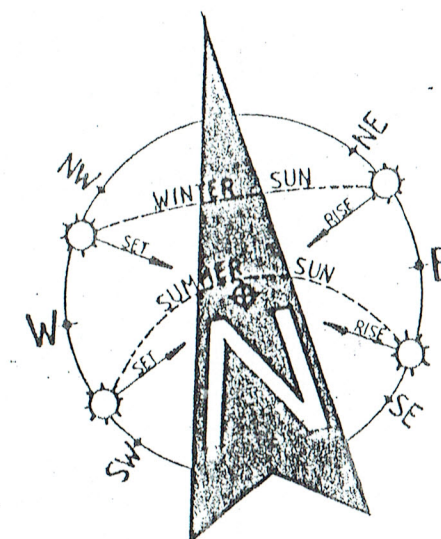
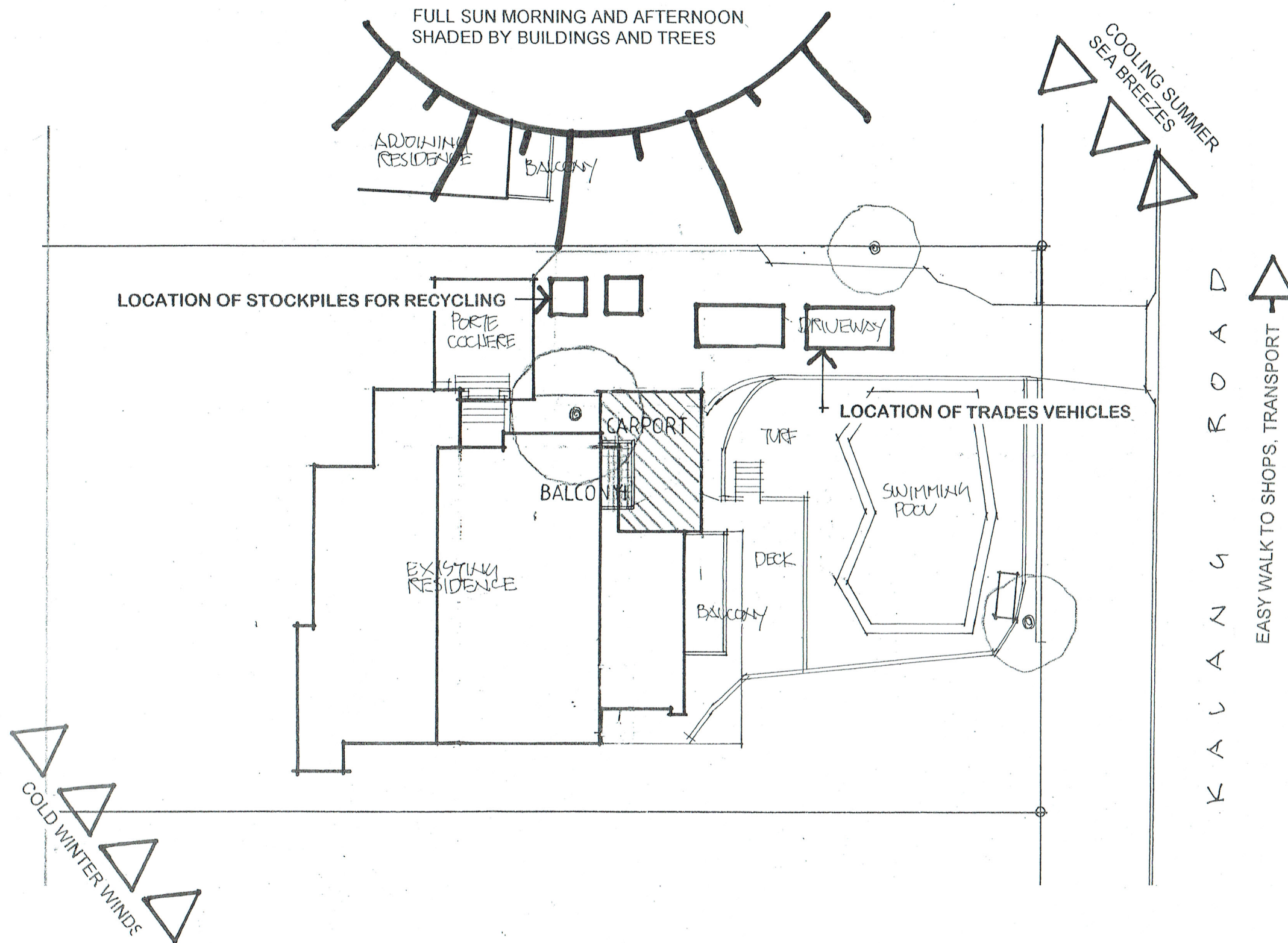

WASTE MANAGEMENT AND SITE ANALYSIS PLAN

COPYRIGHT
ALL PLANS AND DRAWINGS ARE SUBJECT OF
COPYRIGHT AND ANY ATTEMPT OR ACTUAL
INFRINGEMENT BY USING, REPRODUCING OR
COPYING SAME, WHOLLY OR IN PART, WITHOUT
PRIOR WRITTEN PERMISSION WILL RESULT IN
LEGAL PROCEEDINGS.
J.D. EVANS and COMPANY PTY. LTD.
BUILDING DESIGN CONSULTANTS

No.	AMENDMENT	DATE



J.D. EVANS and COMPANY
DESIGN AND BUILDING CONSULTANTS
UNIT 7, 6 JUBILEE AVENUE, WARRIEWOOD 2102
PHONE 9999 4566 MOBILE 0418 976 596
www.jdeco.com.au email info@jdeco.com.au

PROJECT
PROPOSED ALTERATIONS/ADDITIONS
No. 16 KALANG ROAD
ELANORA HEIGHTS N. S. W. 2101
CLIENT
RAPHAEL & DHARMAWATI FAVRE

DATE 03/05/2019	SCALE 1:200
DRAWN JDE	CHECKED
DRAWING No. 1993-8	ISSUE

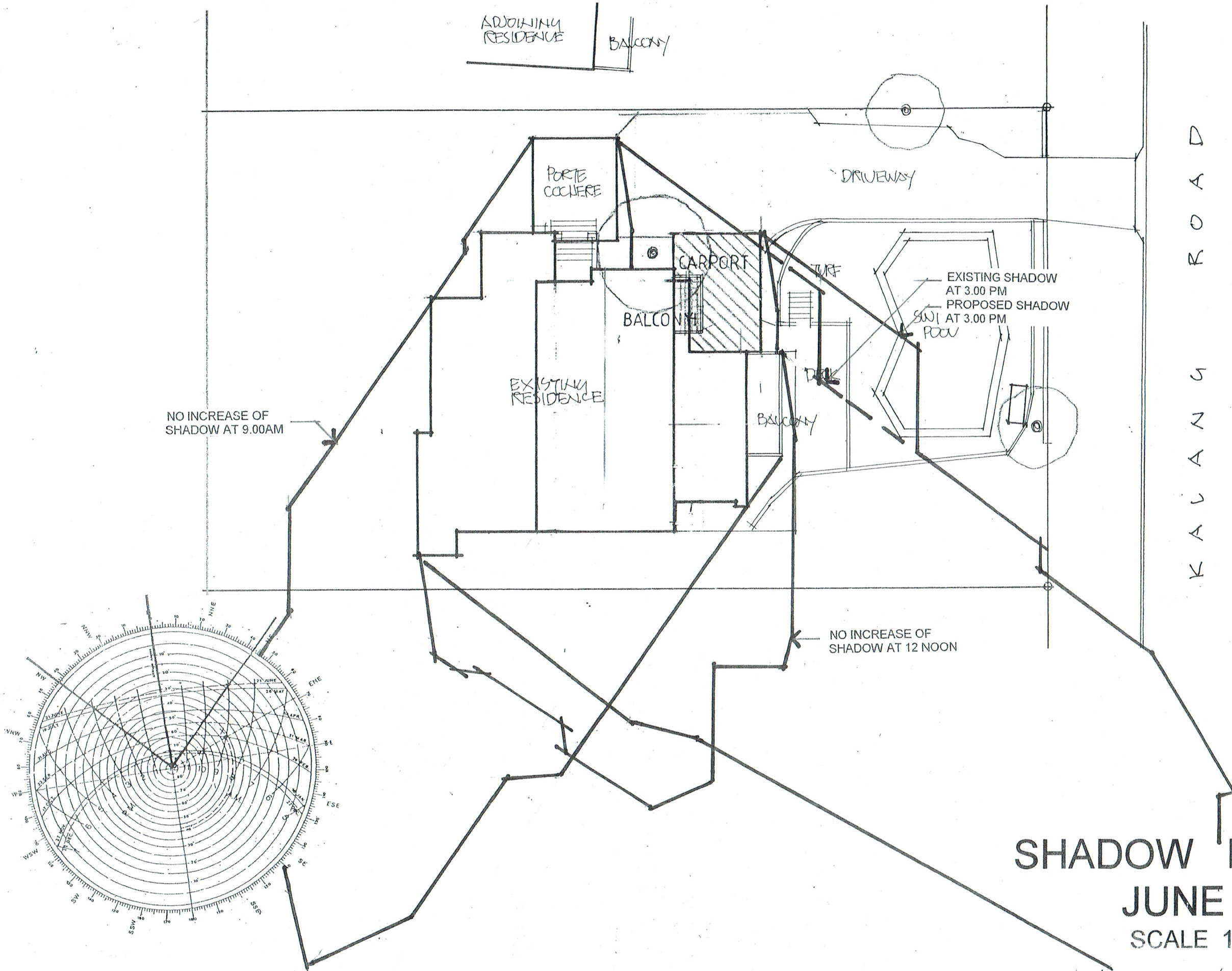

SHADOW DIAGRAM JUNE 21 SCALE 1 : 200

SHADOW CERTIFICATION

I JOHN EVANS SENIOR BUILDING DESIGNER OF J.D.EVANS & COMPANY PTY LIMITED
EST. 1978, HEREBY CERTIFY THAT THE SHADOW DIAGRAMS ARE ACCURATE
Signed *[Signature]* Date 3/5/19

No.	AMENDMENT	DATE



J.D. EVANS and COMPANY
DESIGN AND BUILDING CONSULTANTS
UNIT 7, 6 JUBILEE AVENUE, WARRIEWOOD 2102
PHONE 9999 4566 MOBILE 0418 976 596
www.jdeco.com.au email info@jdeco.com.au

PROJECT
PROPOSED ALTERATIONS/ADDITIONS
No. 16 KALANG ROAD
ELANORA HEIGHTS N. S. W. 2101
CLIENT
RAPHAEL & DHARMAWATI FAVRE

DATE 03/05/2019	SCALE 1:200
DRAWN JDE	CHECKED
DRAWING No. 1993-9	ISSUE