

THIS PLAN TO BE READ IN  
CONJUNCTION WITH  
DA2015/0061  
WARRINGAH COUNCIL

**WASTE MANAGEMENT**  
-WASTE FROM REMOVAL OF LATTICE TO BE  
RECYCLED WHERE POSSIBLE AND TAKEN TO  
KIMBRIKI TIP FOR DISPOSAL.  
-WASTE MATERIALS TO BE TAKEN OFF SITE TO TIP  
AFTER REMOVAL.

CHARLES STREET



Harbord Hotel - 29 Moore Road, Freshwater

Drawing Title :  
**SITE PLAN**  
Plot Date :  
Thursday, 29 January 2015  
Scale : 1:200

Project Name :  
**Harbord Hotel**  
Client Name :  
Sean King  
Client Address :  
29 Moore Rd, Freshwater

WASTE COLLECTION POINT TO BE USED DURING  
CLOSED HOURS

EXISTING OUTDOOR TERRACE AND PUB WILL  
REMAIN AS EXISTING

PROPOSED GLASS/ALUMINIUM RAILINGS TO  
FRONT ELEVATION OF HARBORD HOTEL.  
REMOVE EXISTING DAMAGED LATTICE WORK  
SCREENS AND REPLACE WITH NEW GLASS RAILINGS  
AS PER EXISTING POSITION AND LAYOUT.

■ = Existing  
■ = Proposed work / maintenance

Dimensions shall not be  
obtained by scaling off  
drawings. All dimensions  
shall be site checked prior  
to commencement of works.  
All measurements on plans  
are subject to change due to  
site variances, engineering  
requirements and Council  
conditions.



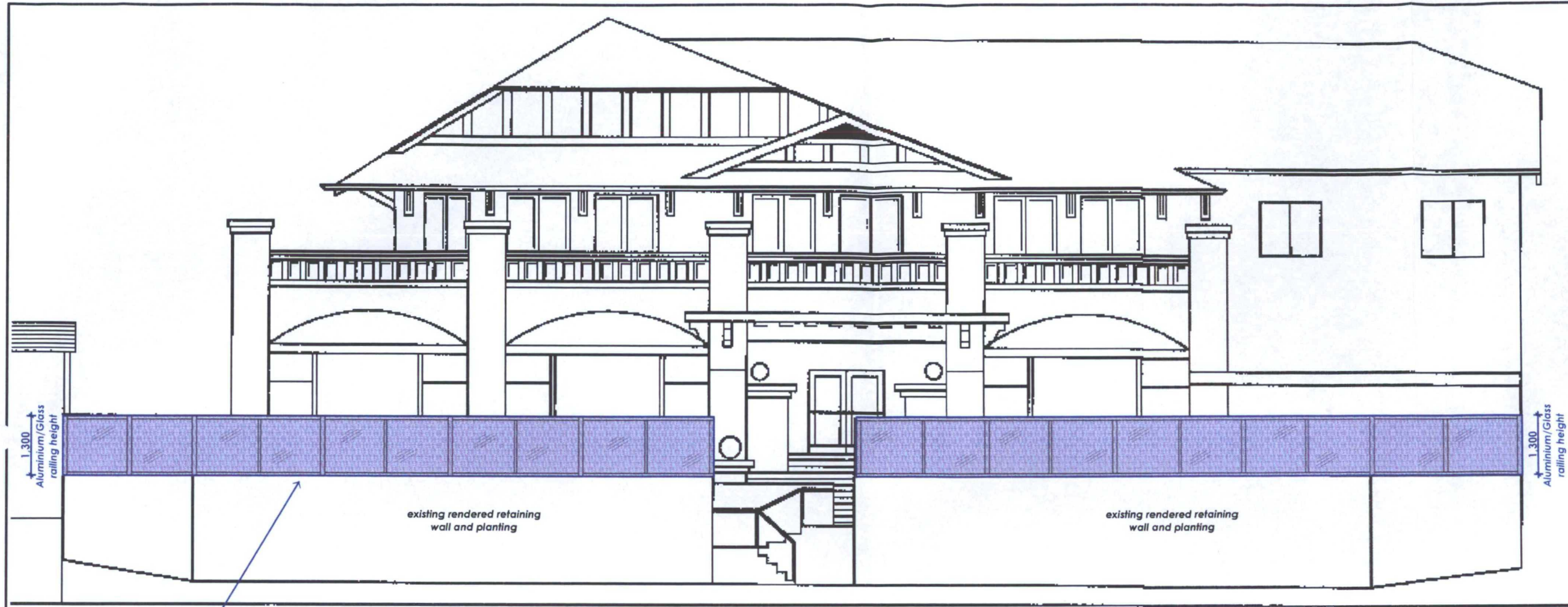

PROPOSED GLASS/ALUMINIUM RAILINGS TO FRONT ELEVATION OF HARBORD HOTEL.  
REMOVE EXISTING DAMAGED LATTICE WORK SCREENS AND REPLACE WITH NEW GLASS RAILINGS AS PER EXISTING POSITION AND LAYOUT.

THIS PLAN TO BE READ IN CONJUNCTION WITH  
DA2015/0061  
WARRINGAH COUNCIL



**Harbord Hotel - 29 Moore Road, Freshwater**

Drawing Title : **ELEVATIONS**  
Plot Date : Thursday, 29 January 2015  
Scale : 1:100  
Project Name : **Harbord Hotel**  
Client Name : **Sean King**  
Client Address : **29 Moore Rd, Freshwater**

Dimensions shall not be obtained by scaling off drawings. All dimensions shall be site checked prior to commencement of works. All measurements on plans are subject to change due to site variances, engineering requirements and Council conditions.