

1 proposed House View 1

Conclusion: Slight increase in profile of house is well below ridgeline beyond. No view impact



Photo 8 Bowness street drive where it meets Greystoke

**MICHAEL
ROBILLIARD
& ASSOCIATES**

Nominated Architect:
Michael Robilliard
NSW Architects Registration
No. 10702
64 Goodhope st Paddington
NSW 2021
Mob 0431 295 512

View Study 1	481 WD
Hill and Spiller House	10
32 Greystoke street Wheeler Heights	10/14/24

14/11/2024 2:19:39 PM

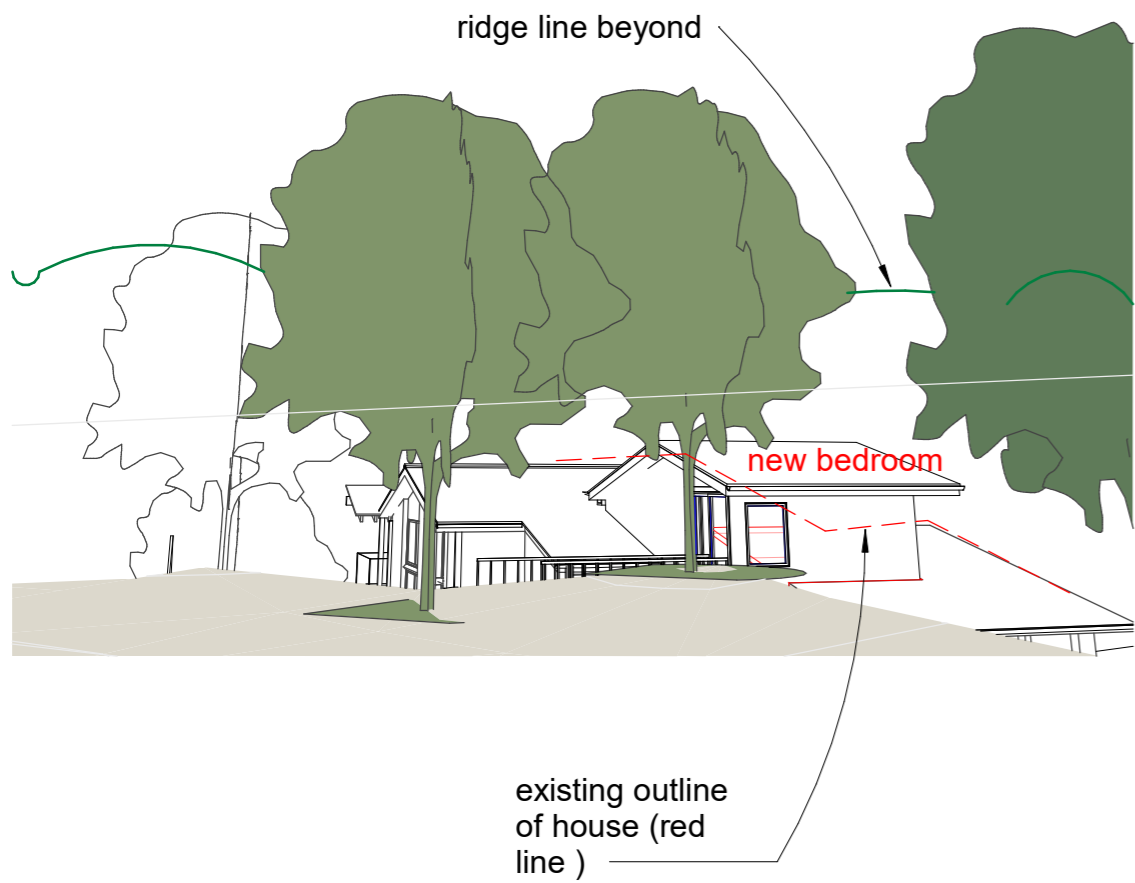

1

proposed House View 2



Photo :From top of driveway 8 Bowness

Conclusion: Slight increase in profile of house is well below ridgeline beyond. No view impact

14/11/2024 2:19:42 PM

**MICHAEL
ROBILLIARD
& ASSOCIATES**

Nominated Architect:
Michael Robilliard
NSW Architects Registration
No. 10702
64 Goodhope st Paddington
NSW 2021
Mob 0431 295 512

View study 2	481 WD
Hill and Spiller House	11
32 Greystoke street Wheeler Heights	10/14/24

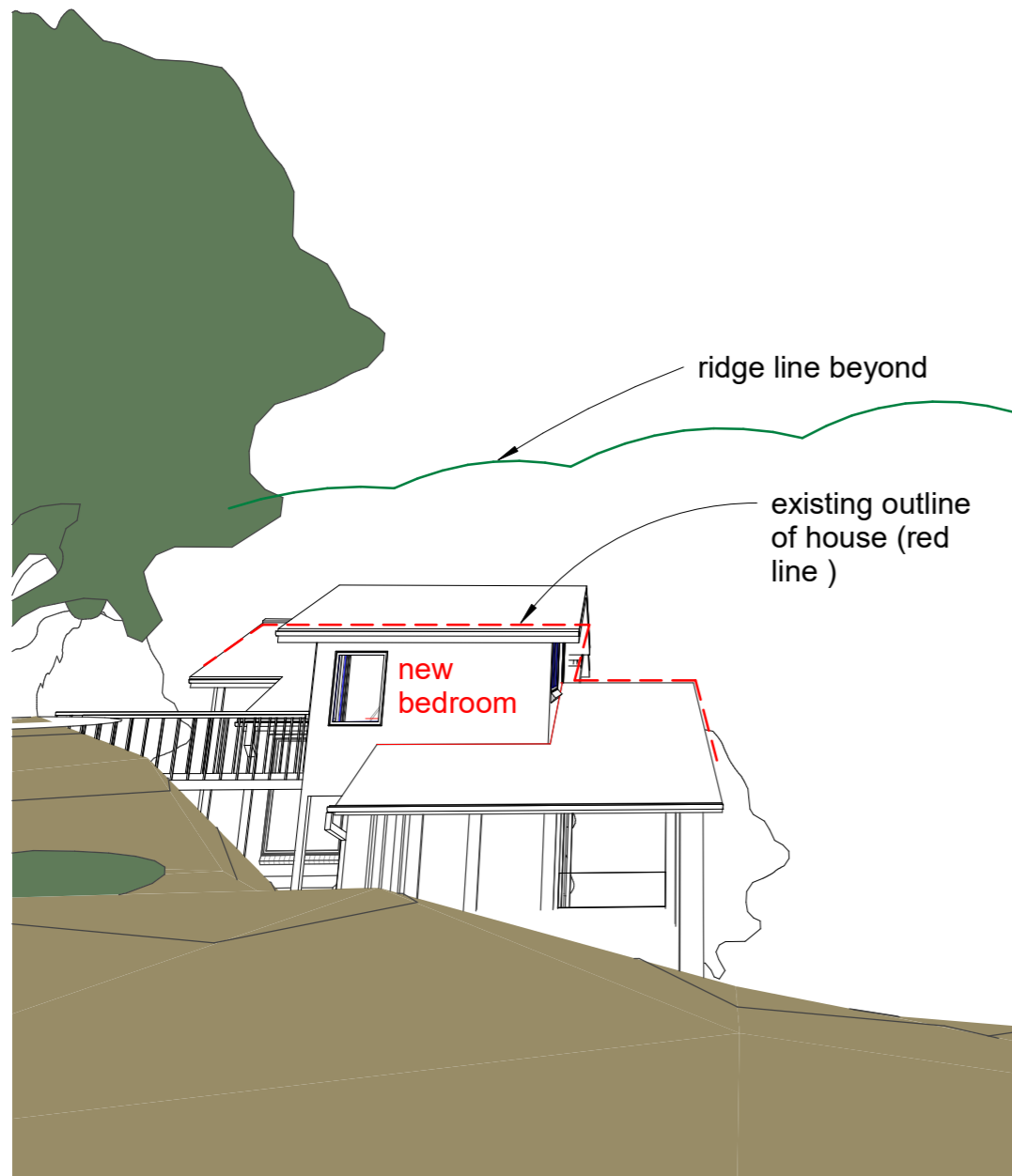

1 Proposed House View 3

Conclusion: Slight increase in profile of house is well below ridgeline beyond. No view impact



Photo from the corner of Bowness street and Greystoke street

14/11/2024 2:19:43 PM

**MICHAEL
ROBILLIARD
& ASSOCIATES**

Nominated Architect:
Michael Robilliard
NSW Architects Registration
No. 10702
64 Goodhope st Paddington
NSW 2021
Mob 0431 295 512

View study 3	481 WD
Hill and Spiller House	12
32 Greystoke street Wheeler Heights	10/14/24

Copyright © This Drawing remains the property of Michael Robilliard & Associates Pty Ltd and may not be repeated without written consent. DO NOT SCALE from drawing. All dimensions are in millimetres and are to be checked on site prior to construction.

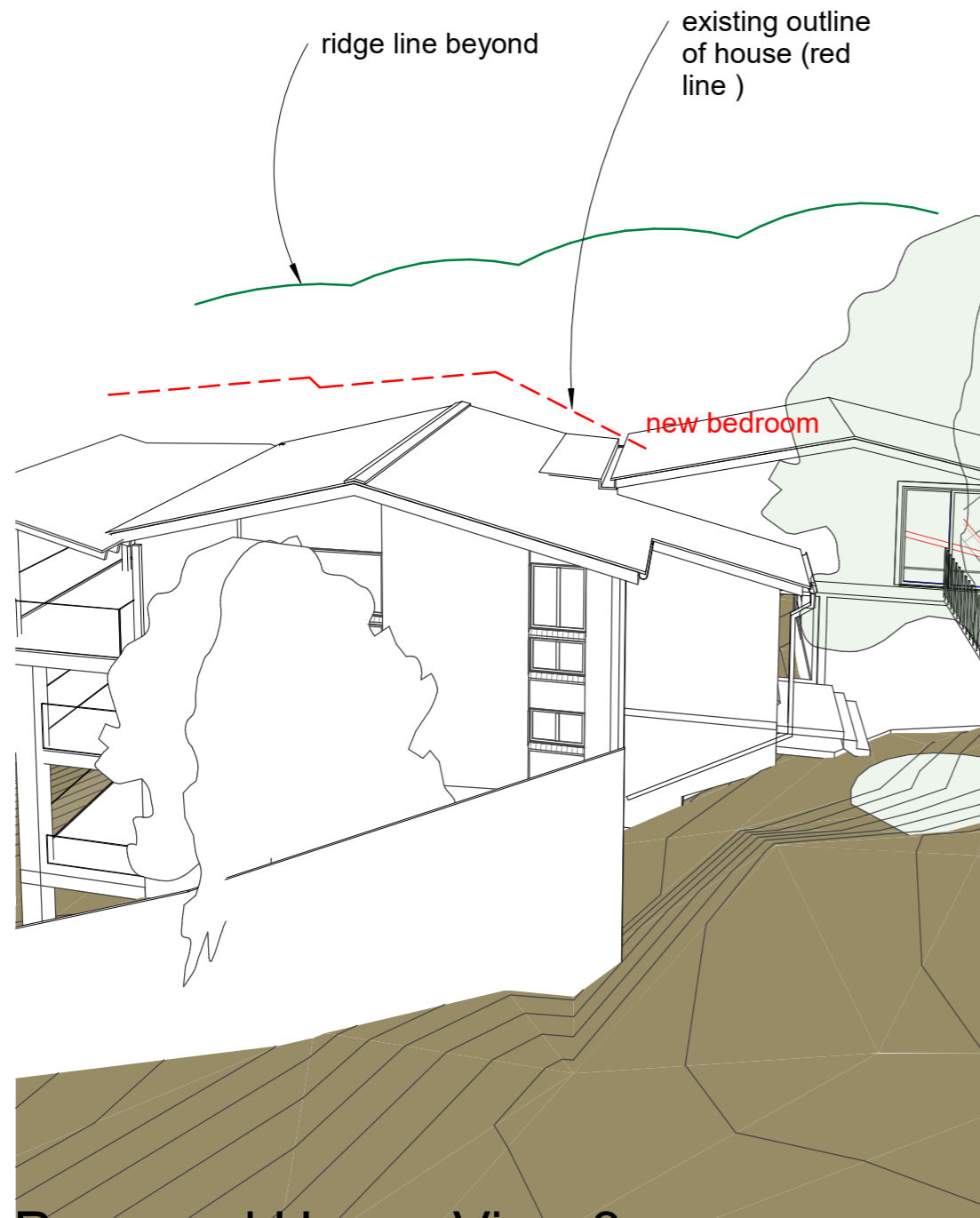

Proposed House View 3

1 Copy 1



Photo from living level of 8 Bowness street

Conclusion: Slight increase in profile of house is well below ridgeline beyond. No view impact

14/11/2024 2:19:45 PM

**MICHAEL
ROBILLIARD
& ASSOCIATES**

Nominated Architect:
Michael Robilliard
NSW Architects Registration
No. 10702
64 Goodhope st Paddington
NSW 2021
Mob 0431 295 512

View study 3 Copy 1		481 WD
Hill and Spiller House		13
32 Greystoke street Wheeler Heights		10/14/24

Copyright © This Drawing remains the property of Michael Robilliard & Associates Pty Ltd and may not be repeated without written consent. DO NOT SCALE from drawing. All dimensions are in millimetres and are to be checked on site prior to construction.