

PRINCE CHARLES ROAD

NATURE STRIP

FOOTPATH

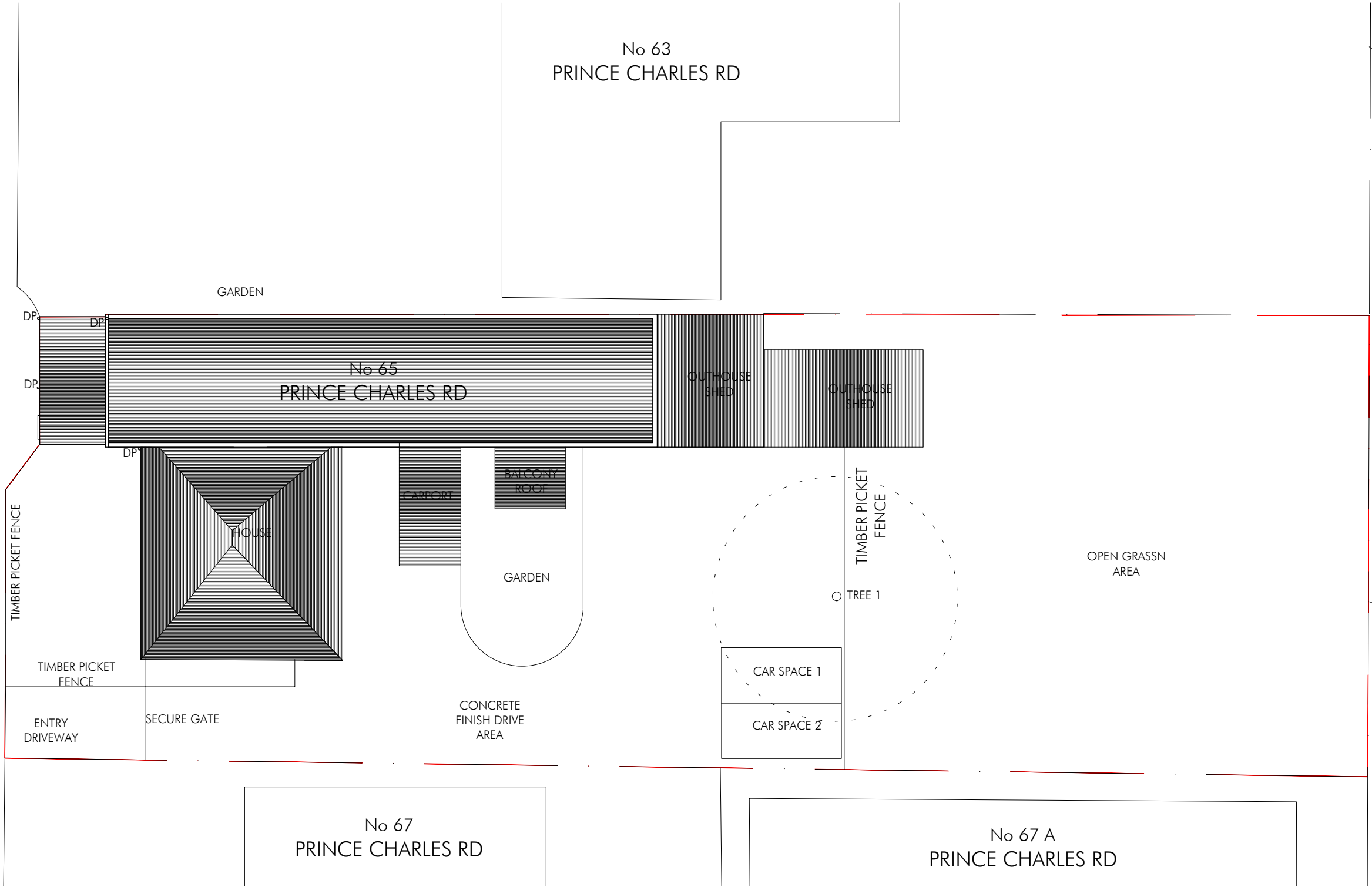

DEVELOPMENT APPLICATION

This drawing is for council approval purposes only and is not to be used for construction unless authorized by Design Vines. All dimensions and levels to be checked by builder/contractor prior to commencing any work. All boundaries and contours subject to receipt of survey. Drawings may not be reproduced without permission from Design Vines.	Table	Drawn/By	Date
	A	Prepared for Development Application	01.07.19
By Name/Mark 			

Client	Mrs Jones the Baker			SITE PLAN	
Project	65 Prince Charles Rd Frenchs Forest , NSW 2086 Lot 6 DP 22488			Design	Client
				MB	1:200@A3
				Number	10021_ DA01
				Rev	A

DesignVines
mitchbye@designvines.com
www.designvines.com

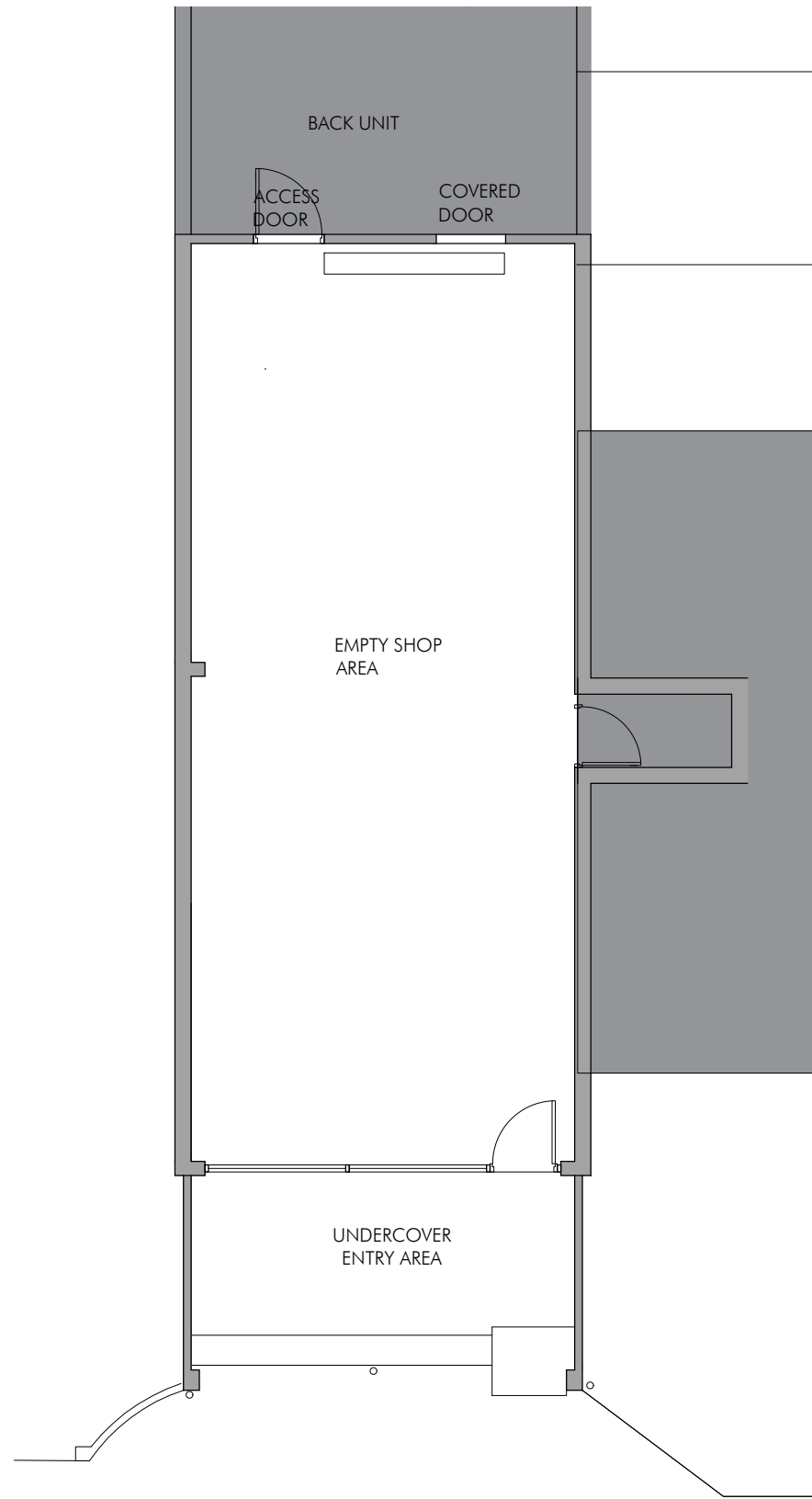

1 EXISTING PLAN
SCALE 1:100 @ A3

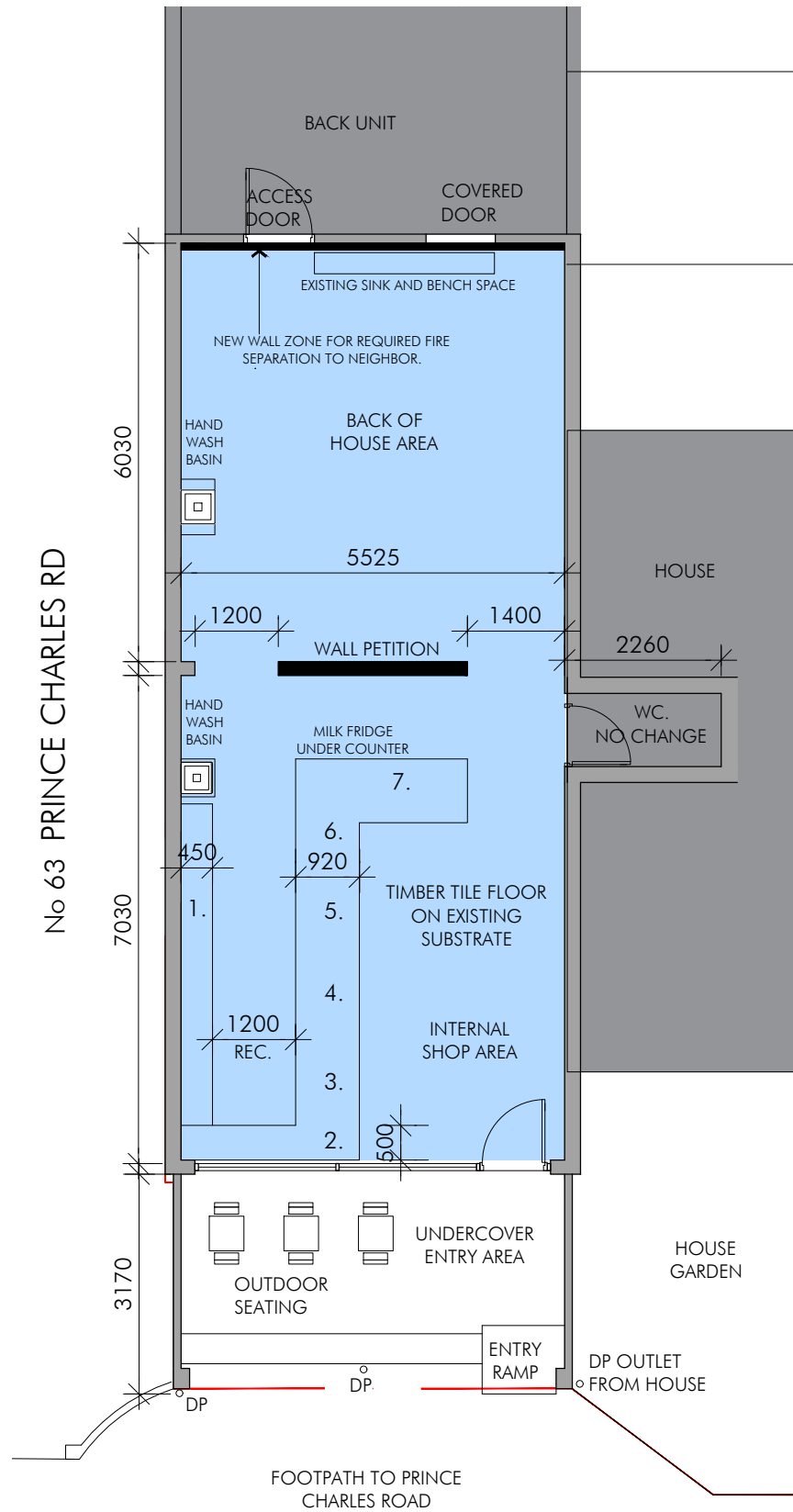

2 PROPOSED GROUND PLAN
SCALE 1:100 @ A3

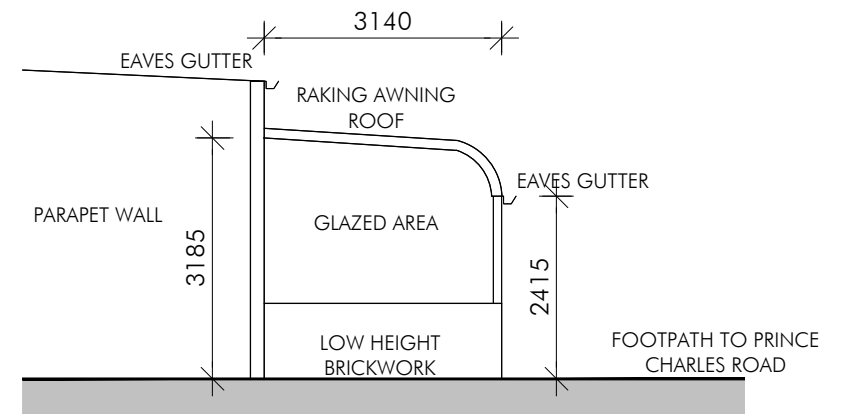

3 AWNING SIDE ELEVATION
SCALE 1:100 @ A3

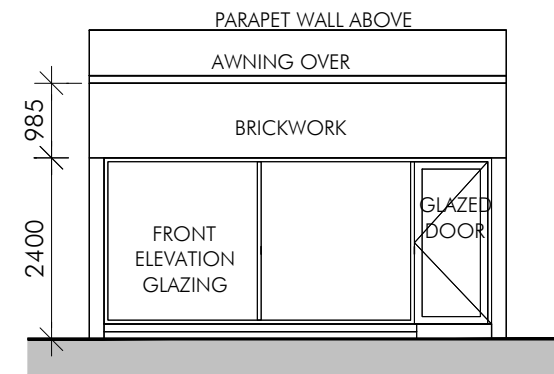

4 FRONT ELEVATION
SCALE 1:100 @ A3

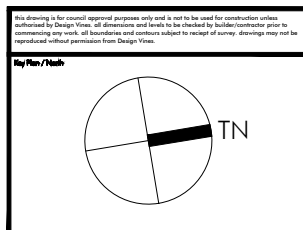

Tab	Description	Date
A	Prepared for Development Application	01.07.19

- INTERNAL SHOP LAYOUT:
- 450mm timber shelf fixed to wall
 - Draw and low height bench/display space to glazing
 - Blank bench space
 - Patisserie frameless cabinet 2370 x 830
 - Coffee machine. Requires 3 phase power
 - Sink return
 - Gelato display

- BACK OF HOUSE AREA:
- Re-warming Oven
 - Sandwich press
 - Fridges
 - Freezer

- Shaded area of proposed works
- Existing wall to be retained
- Proposed new walls

Mrs Jones the Baker

65 Prince Charles Rd
Frenchs Forest , NSW 2086
Lot 6 DP 22488

PROPOSED

MB 1:200@A3

10021_ CDC02 B

DEVELOPMENT APPLICATION

DesignVines
mitchbye@designvines.com
www.designvines.com