

DETAIL A
SLIDING DOOR ELEVATION
FROM SALOON BAR

SCALE 1 : 50

New metal post to engineers details.
to support concrete balcony above.

Line of first floor over. (shown dotted)

Provide openings to existing walls.

Existing stair to be demolished.

HENRIETTA LANE

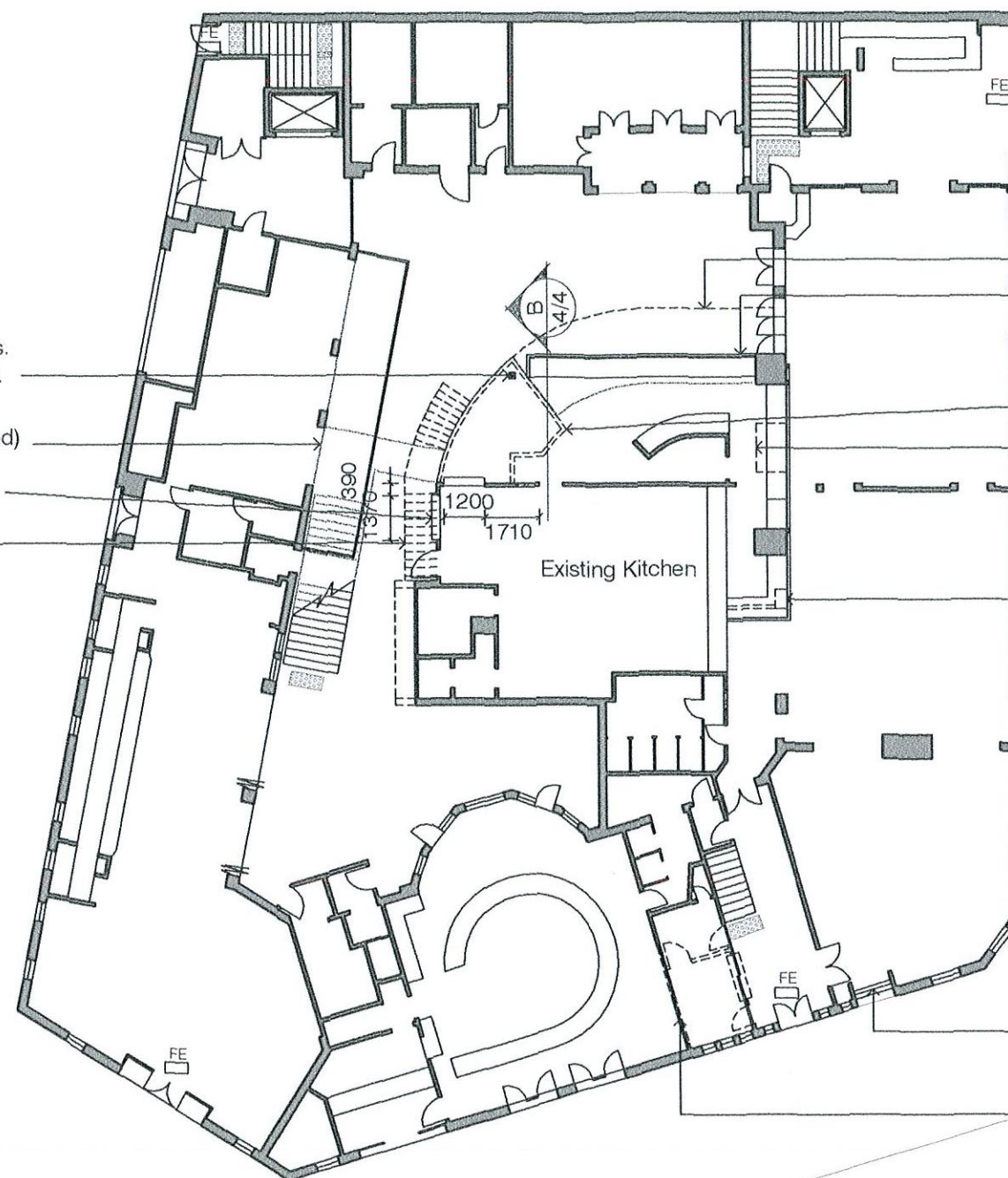

Line of awning over to be removed (shown dashed)

Remove existing bar and replace with ne bar and fittings.

Line of coolroom walls to be demolished, make good to existing.

Line of existing column to be removed, make good to existing.



Line of existing column to be removed, make good to existing.

Fixed window to remain unaltered.

Existing walls to be demolished. make good to
existing. provide new glass sliding doors with highlite window
above. Refer to detail A

THE CORSO

NOTES:

-  Indicates tactile indicators
-  Indicates Fire Exit
-  Indicates existing building to be demolished.

All tactile indicators are to comply with AS1428.4 -2002
All fire exit and safety signage is to comply with AS2293.1-3



GROUND FLOOR PLAN

Scale 1 : 200



| ISSUE | AMENDMENT | DATE | <ul style="list-style-type: none">- This drawing is copyright and the property of the author and must be retained, copied or used without the authority of Absolute Design Group PTY LTD- Larger Scale drawings and written dimensions take preference- Do not scale from drawings- All dimensions to be checked on site prior to commencement of work- All discrepancies to be brought to the attention of the author | Proposed Building Certificate Steyne Hotel 75 The Corso MANLY For: Laundry Hotels | TITLE GROUND FLOOR PLAN | |  ABSOLUTE DESIGN GROUP PTY LTD | RESIDENTIAL P O Box 272 Bonnyrigg NSW 2177. Mobile: 0438 234 238 E: absolutedesign@dodo.com.au Member : B D A NSW Inc |
|-------|-----------|------|--|---|----------------------------|------------------|--|---|
| | | | | | DRAWN K CELEA | SCALE 1 : 200 | | |

ABSOLUTE DESIGN
GROUP PTY LTD