

Development Application

Change of Use

Shop 6010 Old Pittwater Rd Brookvale NSW



DRAWING LIST		
Dwg. No.	Layout Name	Revision
A0.01	Cover Page	A
A1.01	Site Analysis	A
A1.02	Location Plan	A
A1.03	Proposed Site Plan	A
A2.11	Foyer & Reception Plan	A
A2.12	Climbing Area Plan	A
A4.01	Section 01 & 02	A
A4.02	Section 03 & 04	A
A9	Notification Plans	A

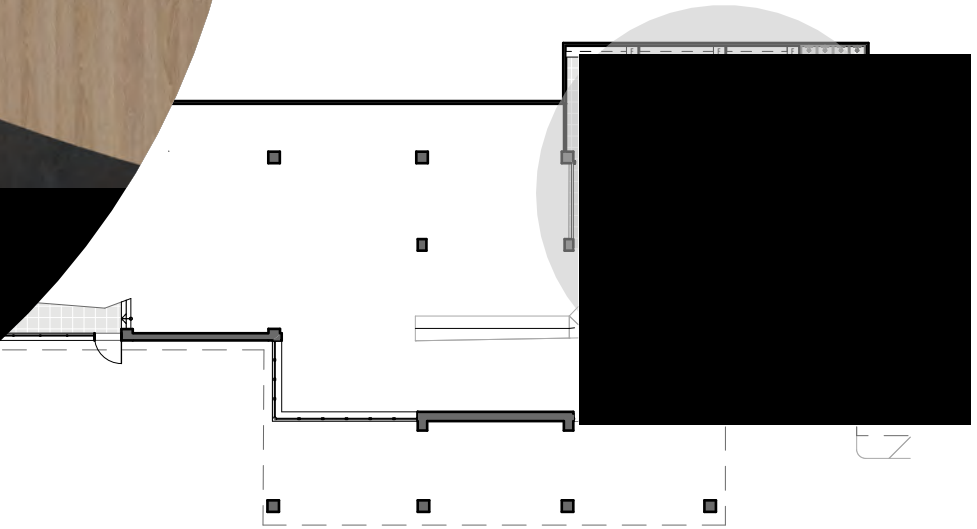

SPIRAL ARCHITECTS LAB

2/113 willoughby road nsw 2065. ph:(02) 9906 7250
www.spiralarchitectslab.com.au / info@spiralarhitectslab.com.au

Project No.
191410

Project name :
Warringah Mall Climbing Gym
Project address :
Shop 6010, Brookvale, NSW

Status
Development Application
Client
Umbrella Nine Co Pty Ltd

Rev	Comment	Issued by	Issue Date
A	Development Application		2019.08.06

SCALE: on A3

Titlepage
Cover Page
Revision: **A**
Revision date: 6/8/19

Drawing Number
A0.01

In accepting and utilizing this document the recipient agrees that Spiral Architects Lab Pty Ltd ACN 620 011 869 TIA Spiral Architects Labs retain all common law, statutory law and other rights including copyright and intellectual property rights. The recipient agrees not to use this document for any purpose other than its intended use to waive all claims against Spiral Architects Lab resulting from unauthorized changes, or to reuse the document on other projects without the prior written consent of Spiral Architects Lab. Under no circumstances shall transfer of this document be deemed a sale. Do not scale from drawings.

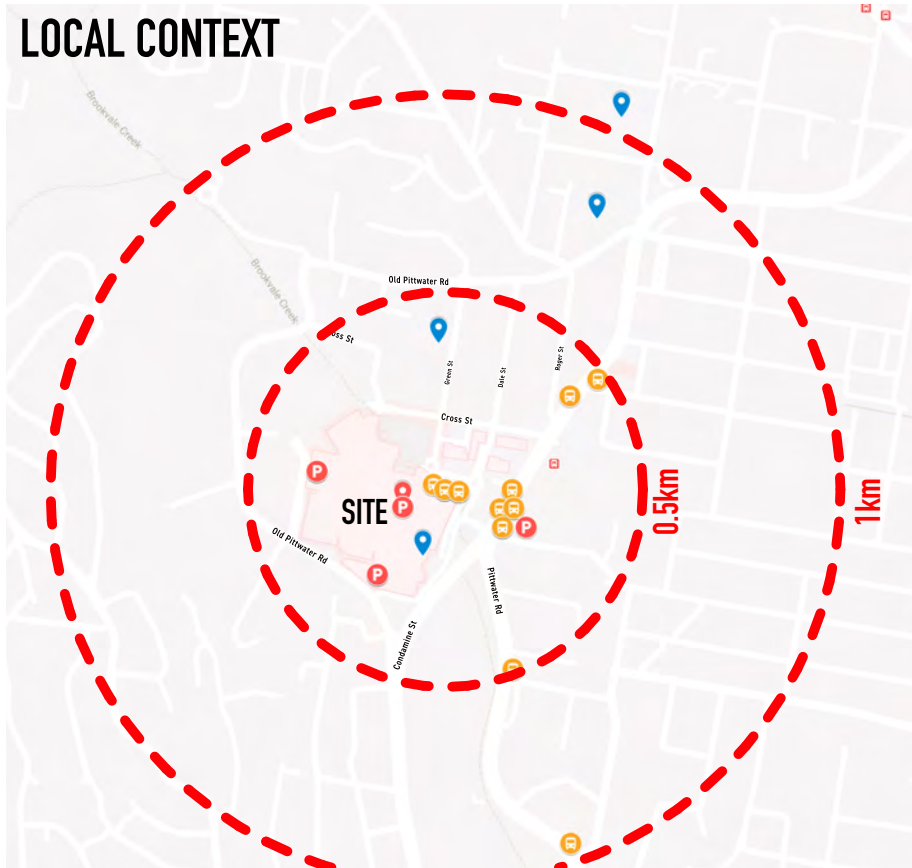
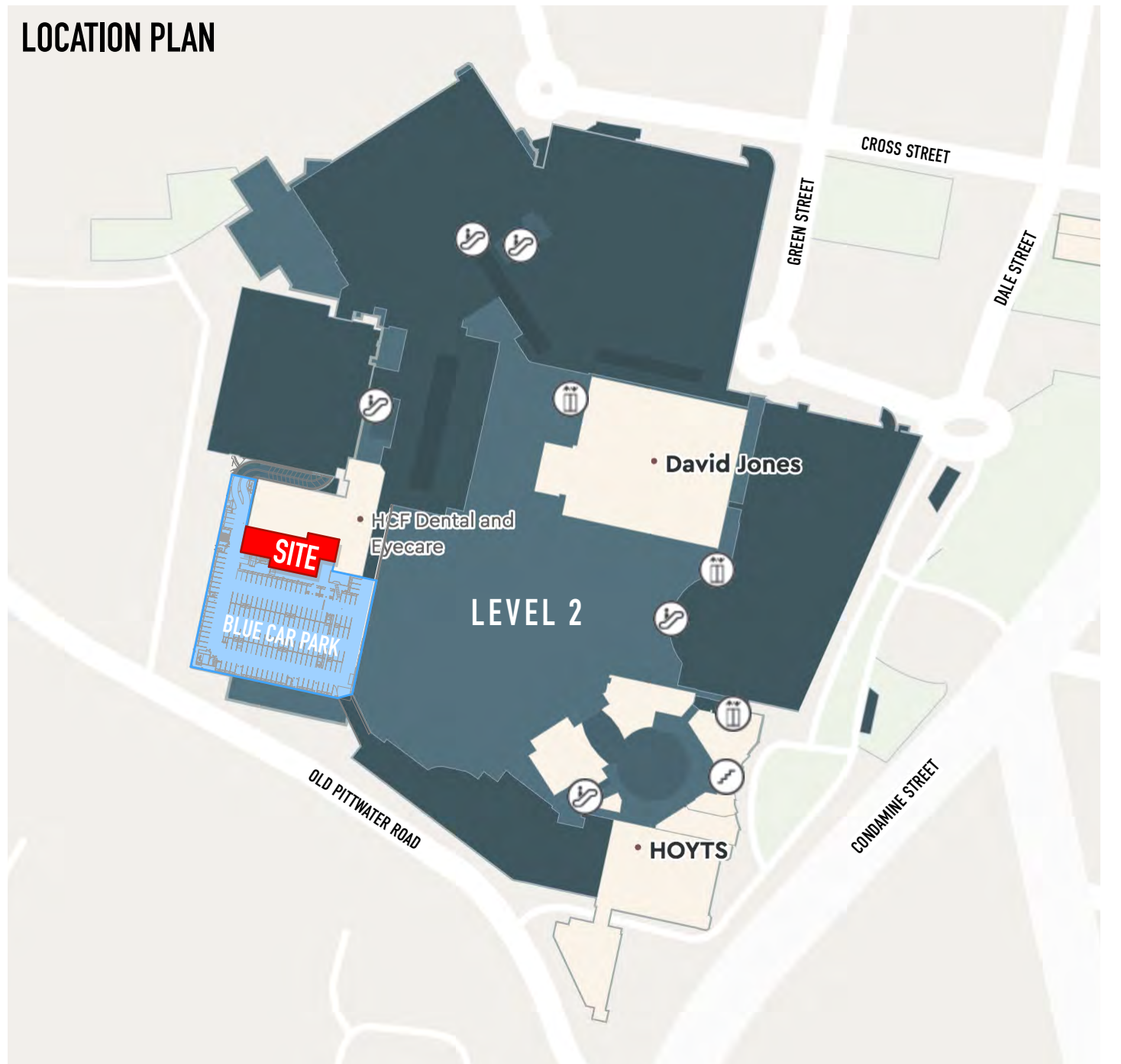
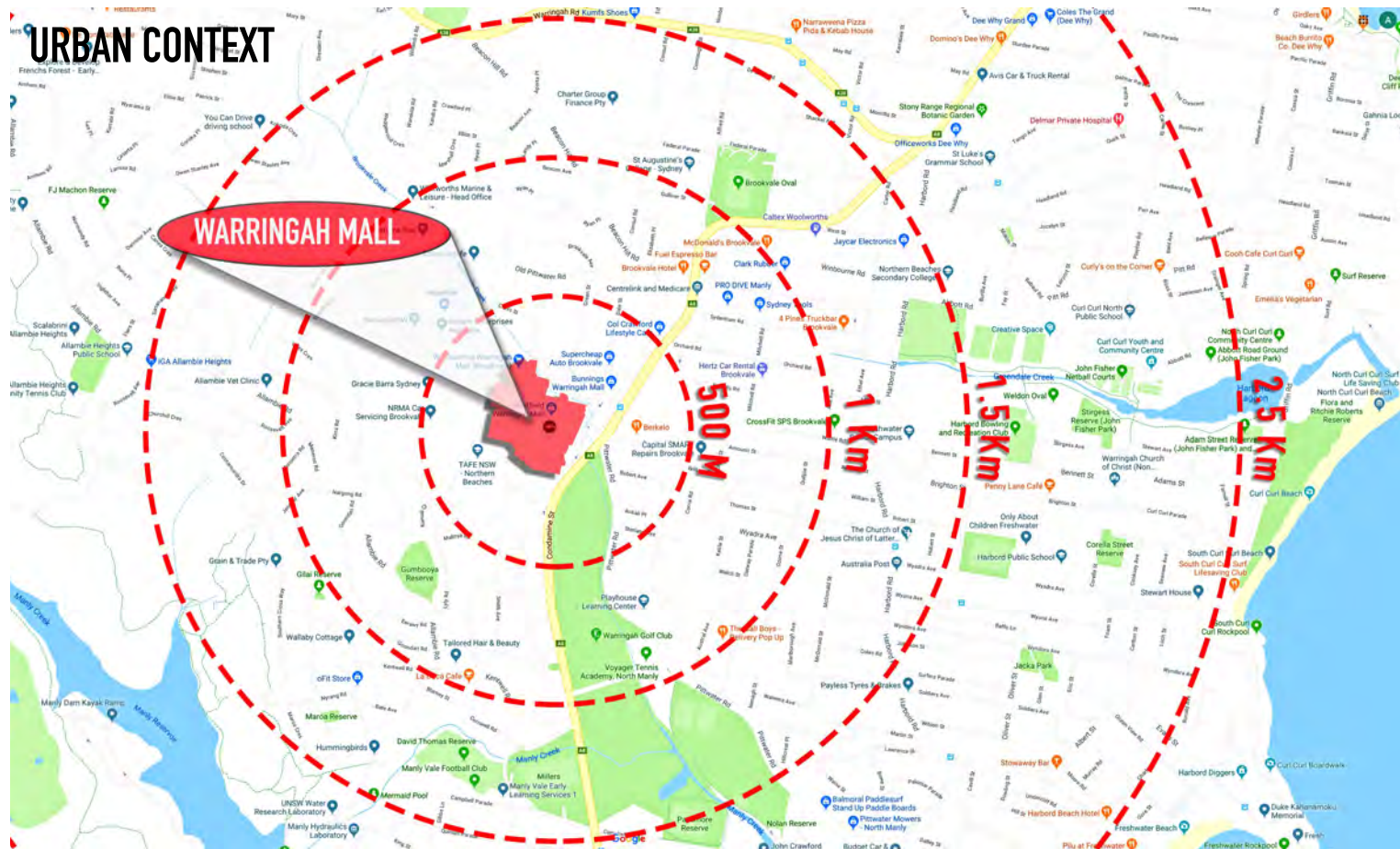

LEGEND	
	SCHOOLS
	TRANSPORT
	PARKING



SPIRAL ARCHITECTS LAB
 2/113 willoughby road nsw 2065. ph:(02) 9906 7250
 www.spiralarchitectslab.com.au / info@spiralarhitectslab.com.au

In accepting and utilizing this document the recipient agrees that Spiral Architects Lab Pty Ltd ACN 620 011 869 TIA Spiral Architects Labs retain all common law, statutory law and other rights including copyright and intellectual property rights. The recipient agrees not to use this document for any purpose other than its intended use to waive all claims against Spiral Architects Lab resulting from unauthorized changes, or to reuse the document on other projects without the prior written consent of Spiral Architects Lab. Under no circumstances shall transfer of this document be deemed a sale. Do not scale from drawings.

Project No.
191410

Project name :
Warringah Mall Climbing Gym

Project address :
Shop 6010, Brookvale, NSW

Status
Development Application

Client
Umbrella Nine Co Pty Ltd

Rev	Comment	Issued by	Issue Date
A	Development Application		2019.08.06

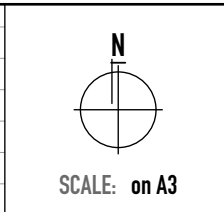

Site
Site Analysis

Revision: **A**

Revision date: 6/8/19

Drawing Number
A1.01

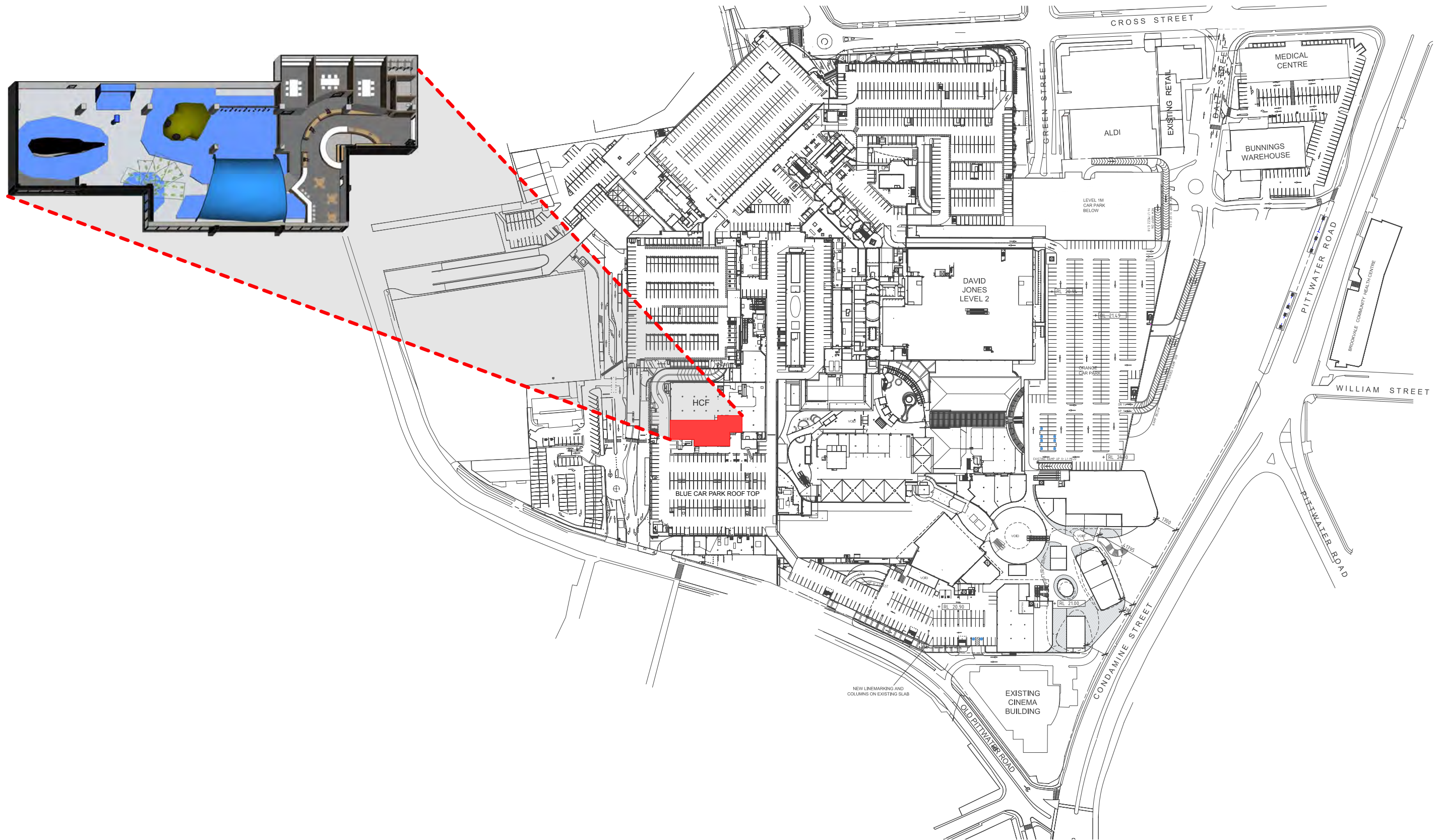

1 Location Plan Shop 6010 Level 2
SCALE: 1:2500

SPIRAL ARCHITECTS LAB
 2/113 willoughby road nsw 2065. ph:(02) 9906 7250
 www.spiralarchitectslab.com.au / info@spiralarchitectslab.com.au

In accepting and utilizing this document the recipient agrees that Spiral Architects Lab Pty Ltd ACN 620 011 869 TIA Spiral Architects Labs retain all common law, statutory law and other rights including copyright and intellectual property rights. The recipient agrees not to use this document for any purpose other than its intended use to waive all claims against Spiral Architects Lab resulting from unauthorised changes; or to reuse the document on other projects without the prior written consent of Spiral Architects Lab. Under no circumstances shall transfer of this document be deemed a sale. Do not scale from drawings.

Project No.
191410

Project name :
Warringah Mall Climbing Gym
 Project address :
Shop 6010, Brookvale, NSW

Status
Development Application
 Client
Umbrella Nine Co Pty Ltd

Rev	Comment	Issued by	Issue Date
A	Development Application		2019.08.06



Site
Location Plan
 Revision: **A**
 Revision date: 6/8/19

Drawing Number
A1.02

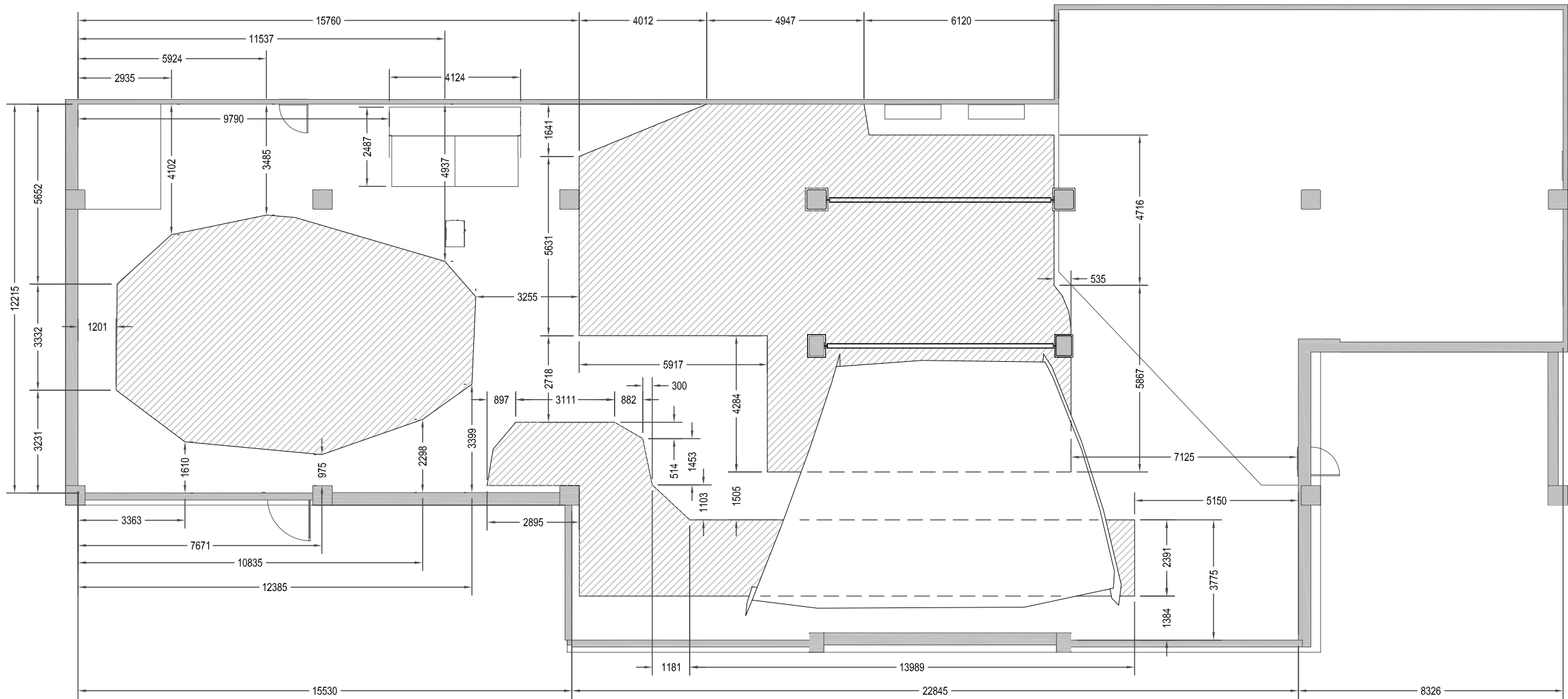

**PRELIMINARY DESIGN
COMMERCIAL IN CONFIDENCE**

Z:\CLIENTS\Enquiries\Craig Bartholomew\Warriewood\Highgate\Group Documents\DWG\Craig Bartholomew Layout.dwg Plotted: 19/06/2019

REV	DATE	COMMENT
A	19/06/2019	FOR REVIEW



THE HIGHGATE GROUP
51/5 PONDEROSA PDE
WARRIEWOOD, NSW 2102
(02) 9999 0055

CLIENT:
CRAIG BARTHOLOMEW

TITLE: CLIMBING CENTRE LAYOUT		
DESIGN: TA	DRAWING No: 001	REV: A
DRAWN: AA		
DATE: 19/6/19		