

S4.55 SUBMISSION

ALAYA APARTMENTS (SENIORS LIVING)

1793, 1795, 1797 PITTWATER ROAD + 38 PARK ST, MONA VALE NSW

S4.55 DRAWING LIST

DWG NO.	TITLE
DA00-001	COVER SHEET
DA01-101	OVERALL PLAN - ROOF PLAN
DA02-001	LOWER ROOF PLAN -SP2
DA02-002	ROOF PLAN - SP2
DA03-001	EAST ELEVATIONS - SP2
DA03-002	SOUTH ELEVATIONS - SP2
DA03-003	NORTH ELEVATIONS - SP2
DA03-004	WEST ELEVATIONS - SP2
DA04-001	SECTION A
DA04-002	SECTION B
DA04-003	SECTION 1
DA04-004	SECTION 2
DA21-001	SHADOW DIAGRAM - 09 AM
DA21-002	SHADOW DIAGRAM - 12 PM
DA21-003	SHADOW DIAGRAM - 03 PM
DA29-001	HEIGHT PLANE DIAGRAM

<div>IMPORTANT NOTES: Do not scale from drawings. All dimensions to be checked on site before commencement of work. All discrepancies to be brought to the attention of the Architect. Larger scale drawings and written dimensions take preference. This drawing is copyright and the property of the author, and must not be retained, copied or used without the express authority of KNDLAI AND DUNSKI PTY. LTD. Ia KND ARCHITECTS.</div> <div>FOR REVIEW</div>	REV	DATE	DESCRIPTION	BY	<div></div> <div>KnD Architects Pty Ltd 45 Bainton Crescent, Melba, ACT 2615 Australia P +61 413 047 299 P +61 412 510 932 E info@kndarchitects.com.au www.kndarchitects.com.au NSW Nom Arch - Pav Dunski (11381) D+BP Reg's 2021 - DEP0001677 ACN 643 817 985</div>	CLIENT MONA VALE 3 PTY LTD		DRAWING TITLE COVER SHEET		
	A	21/12/2021	ISSUED FOR S4.55 APPROVAL	LK		PROJECT ALAYA APARTMENTS (SENIORS LIVING)	SCALE @ A3 NTS	DATE 02/08/2021	DRAWN TN	CHECKED LK
	B	21/01/2022	ISSUED FOR S4.55 APPROVAL	LK		1793, 1795, 1797 PITTWATER ROAD + 38 PARK ST, MONA VALE NSW	JOB 21011	DRAWING DA00-001	REVISION B	

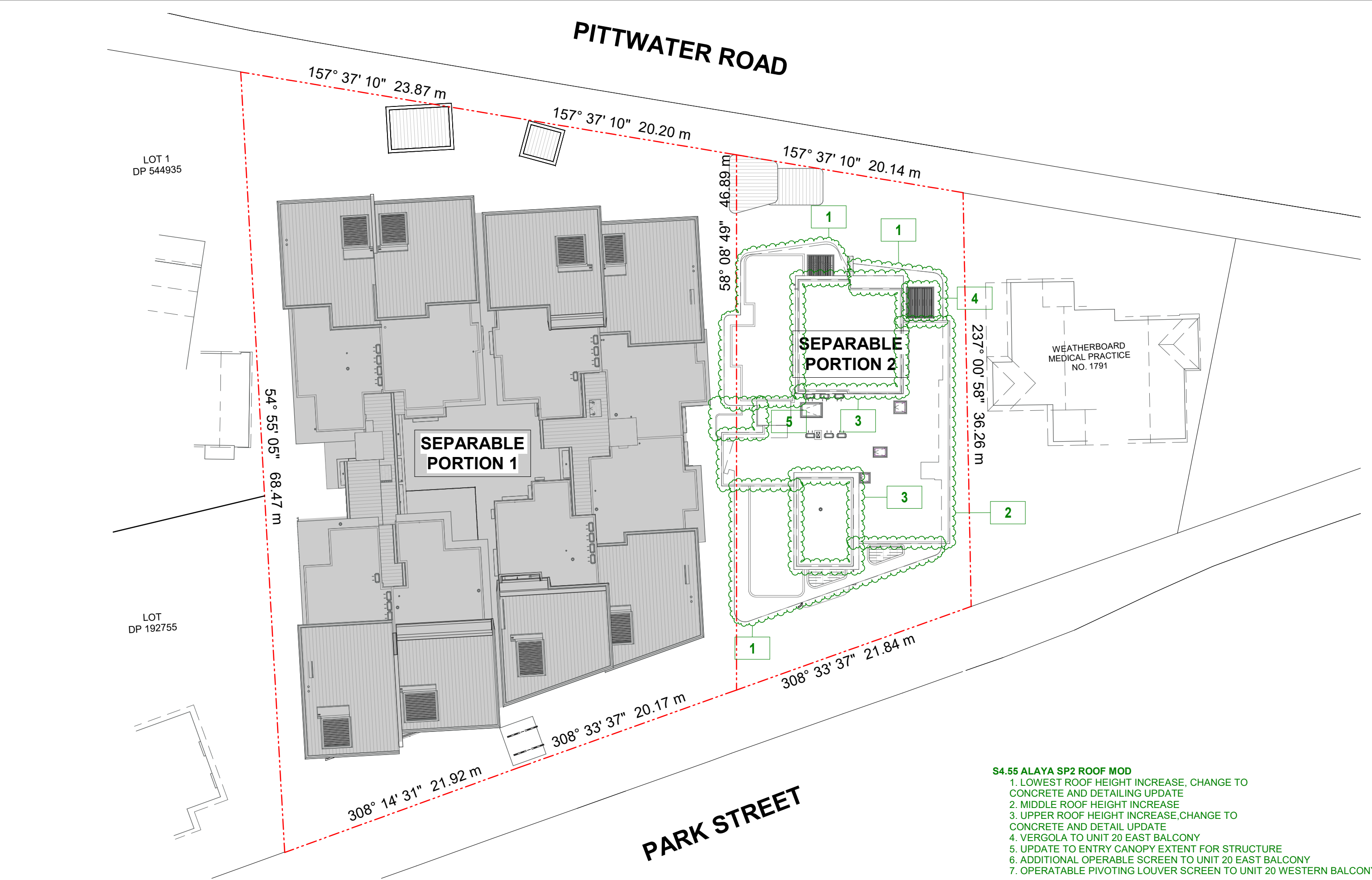

- S4.55 ALAYA SP2 ROOF MOD**
- 1. LOWEST ROOF HEIGHT INCREASE, CHANGE TO CONCRETE AND DETAILING UPDATE
 - 2. MIDDLE ROOF HEIGHT INCREASE
 - 3. UPPER ROOF HEIGHT INCREASE, CHANGE TO CONCRETE AND DETAIL UPDATE
 - 4. VERGOLA TO UNIT 20 EAST BALCONY
 - 5. UPDATE TO ENTRY CANOPY EXTENT FOR STRUCTURE
 - 6. ADDITIONAL OPERABLE SCREEN TO UNIT 20 EAST BALCONY
 - 7. OPERABLE PIVOTING LOUVER SCREEN TO UNIT 20 WESTERN BALCONY

<div>IMPORTANT NOTES: Do not scale from drawings. All dimensions to be checked on site before commencement of work. All discrepancies to be brought to the attention of the Architect. Larger scale drawings and written dimensions take preference. This drawing is copyright and the property of the author, and must not be retained, copied or used without the express authority of KHLIAT AND DUNSKI PTY. LTD. ta KND ARCHITECTS.</div> <div>FOR REVIEW</div>	REV	DATE	DESCRIPTION	BY	CLIENT:	<div><div>KEYPLAN</div><div></div></div> <div></div> <div>KnD Architects Pty Ltd 45 Bainton Crescent, Melba, ACT 2615 Australia P +61 413 047 299 P +61 412 510 932 E info@kndarchitects.com.au www.kndarchitects.com.au NSW Nom Arch - Pav Dunski (11381) D+BP Reg's 2021 - DEP0001677 ACN 643 817 985</div> <div></div>	CLIENT MONA VALE 3 PTY LTD		DRAWING TITLE OVERALL PLAN - ROOF PLAN			
	A B	21/12/2021 21/01/2022	ISSUED FOR S4.55 APPROVAL ISSUED FOR S4.55 APPROVAL	LK LK			PROJECT ALAYA APARTMENTS (SENIORS LIVING) 1793, 1795, 1797 PITTWATER ROAD + 38 PARK ST, MONA VALE NSW	SCALE @ A3 1 : 300	DATE 02/08/2021	DRAWN TN	CHECKED LK	
							JOB 21011	DRAWING DA01-101		REVISION B		

- S4.55 ALAYA SP2 ROOF MOD**
- 1. LOWEST ROOF HEIGHT INCREASE, CHANGE TO CONCRETE AND DETAILING UPDATE
 - 2. MIDDLE ROOF HEIGHT INCREASE
 - 3. UPPER ROOF HEIGHT INCREASE,CHANGE TO CONCRETE AND DETAIL UPDATE
 - 4. VERGOLA TO UNIT 20 EAST BALCONY
 - 5. UPDATE TO ENTRY CANOPY EXTENT FOR STRUCTURE
 - 6. ADDITIONAL OPERABLE SCREEN TO UNIT 20 EAST BALCONY
 - 7. OPERATABLE PIVOTING LOUVER SCREEN TO UNIT 20 WESTERN BALCONY

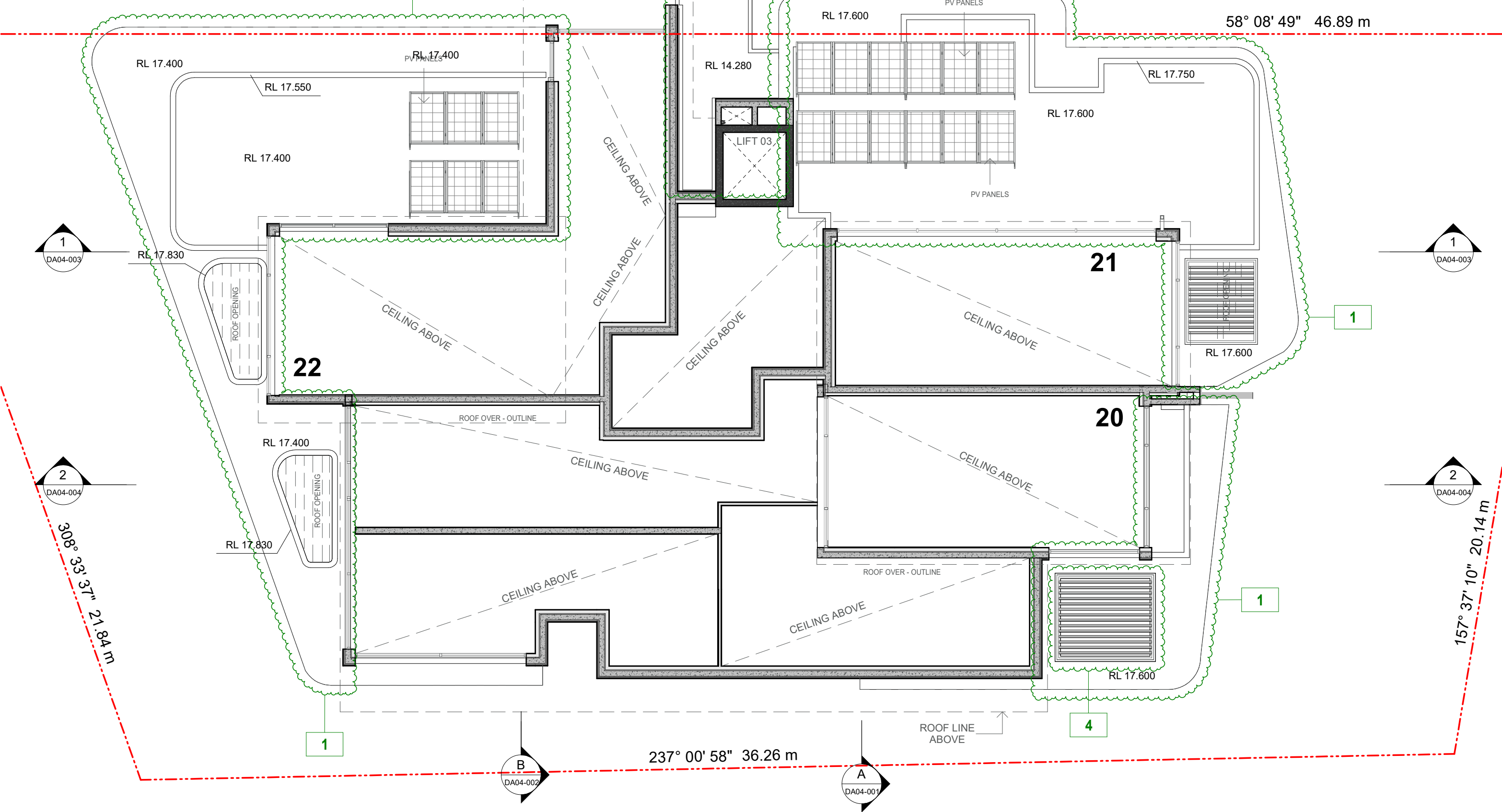

<div>IMPORTANT NOTES: Do not scale from drawings. All dimensions to be checked on site before commencement of work. All discrepancies to be brought to the attention of the Architect. Larger scale drawings and written dimensions take preference. This drawing is copyright and the property of the author, and must not be retained, copied or used without the express authority of KHLIAT AND DUNSKI PTY. LTD. ta KND ARCHITECTS.</div> <div>FOR REVIEW</div>	REV	DATE	DESCRIPTION	BY	CLIENT:	<div></div> <div></div> <div>KnD Architects Pty Ltd 45 Bainton Crescent, Melba, ACT 2615 Australia P +61 413 047 299 P +61 412 510 932 E info@kndarchitects.com.au www.kndarchitects.com.au NSW Nom Arch - Pav Dunski (11381) D+BP Reg's 2021 - DEP0001677 ACN 643 817 985</div> <div></div>	CLIENT MONA VALE 3 PTY LTD		DRAWING TITLE LOWER ROOF PLAN -SP2			
								PROJECT ALAYA APARTMENTS (SENIORS LIVING) 1793, 1795, 1797 PITTWATER ROAD + 38 PARK ST, MONA VALE NSW	SCALE @ A3 1 : 100	DATE 02/08/2021	DRAWN TN	CHECKED LK
									JOB 21011	DRAWING DA02-001		REVISION B

- S4.55 ALAYA SP2 ROOF MOD**
- 1. LOWEST ROOF HEIGHT INCREASE, CHANGE TO CONCRETE AND DETAILING UPDATE
 - 2. MIDDLE ROOF HEIGHT INCREASE
 - 3. UPPER ROOF HEIGHT INCREASE,CHANGE TO CONCRETE AND DETAIL UPDATE
 - 4. VERGOLA TO UNIT 20 EAST BALCONY
 - 5. UPDATE TO ENTRY CANOPY EXTENT FOR STRUCTURE
 - 6. ADDITIONAL OPERABLE SCREEN TO UNIT 20 EAST BALCONY
 - 7. OPERATABLE PIVOTING LOUVER SCREEN TO UNIT 20 WESTERN BALCONY

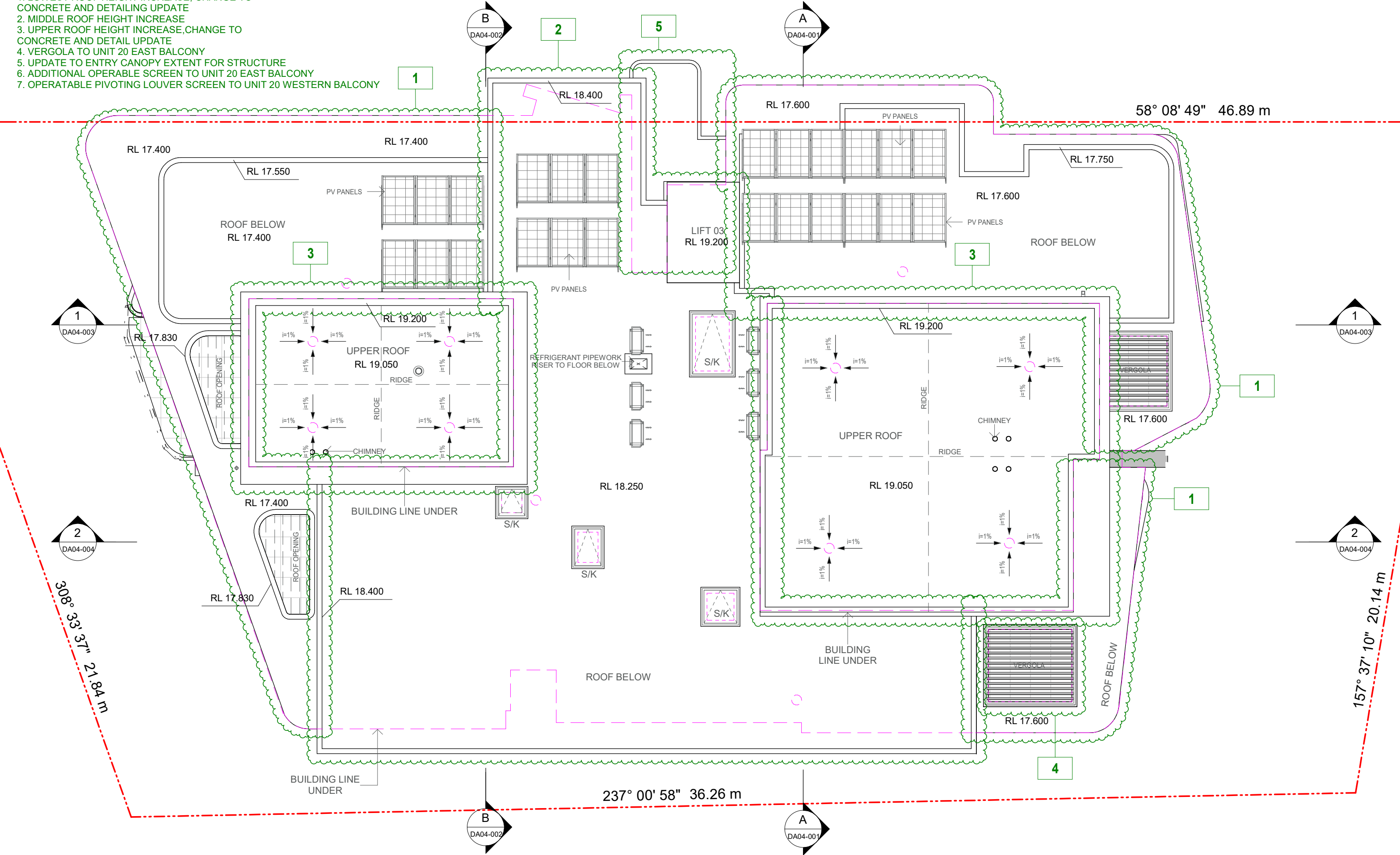

<div>IMPORTANT NOTES: Do not scale from drawings. All dimensions to be checked on site before commencement of work. All discrepancies to be brought to the attention of the Architect. Larger scale drawings and written dimensions take preference. This drawing is copyright and the property of the author, and must not be retained, copied or used without the express authority of KHLIAT AND DUNSKI PTY. LTD. ta KND ARCHITECTS.</div> <div>FOR REVIEW</div>	REV	DATE	DESCRIPTION	BY	CLIENT:	<div>KEYPLAN</div> <div></div>	<div></div> <div>KnD Architects Pty Ltd 45 Bainton Crescent, Melba, ACT 2615 Australia P +61 413 047 299 P +61 412 510 932 E info@kndarchitects.com.au www.kndarchitects.com.au NSW Nom Arch - Pav Dunski (11381) D+BP Reg's 2021 - DEP0001677 ACN 643 817 985</div> <div></div>	CLIENT MONA VALE 3 PTY LTD		DRAWING TITLE ROOF PLAN - SP2			
									PROJECT ALAYA APARTMENTS (SENIORS LIVING) 1793, 1795, 1797 PITTWATER ROAD + 38 PARK ST, MONA VALE NSW	SCALE @ A3 1 : 100	DATE 02/08/2021	DRAWN TN	CHECKED LK

- S4.55 ALAYA SP2 ROOF MOD**
- 1. LOWEST ROOF HEIGHT INCREASE, CHANGE TO CONCRETE AND DETAILING UPDATE
 - 2. MIDDLE ROOF HEIGHT INCREASE
 - 3. UPPER ROOF HEIGHT INCREASE,CHANGE TO CONCRETE AND DETAIL UPDATE
 - 4. VERGOLA TO UNIT 20 EAST BALCONY
 - 5. UPDATE TO ENTRY CANOPY EXTENT FOR STRUCTURE
 - 6. ADDITIONAL OPERABLE SCREEN TO UNIT 20 EAST BALCONY
 - 7. OPERATABLE PIVOTING LOUVER SCREEN TO UNIT 20 WESTERN BALCONY

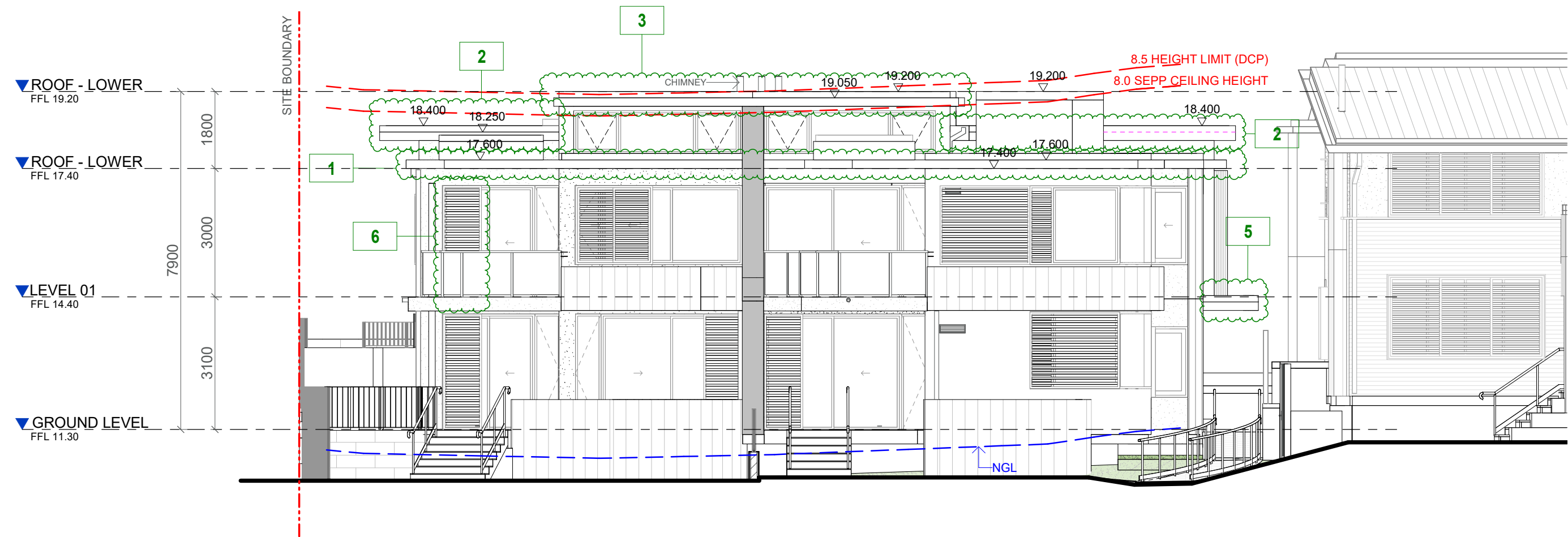

<div>IMPORTANT NOTES: Do not scale from drawings. All dimensions to be checked on site before commencement of work. All discrepancies to be brought to the attention of the Architect. Larger scale drawings and written dimensions take preference. This drawing is copyright and the property of the author, and must not be retained, copied or used without the express authority of KHLIAT AND DUNSKI PTY. LTD. ta KND ARCHITECTS.</div> <div>FOR REVIEW</div>	REV	DATE	DESCRIPTION	BY	CLIENT:	<div></div> <div></div> <div></div> <div>KnD Architects Pty Ltd 45 Bainton Crescent, Melba, ACT 2615 Australia P +61 413 047 299 P +61 412 510 932 E info@kndarchitects.com.au www.kndarchitects.com.au NSW Nom Arch - Pav Dunski (11381) D+BP Reg's 2021 - DEP0001677 ACN 643 817 985</div>	CLIENT MONA VALE 3 PTY LTD		DRAWING TITLE EAST ELEVATIONS - SP2			
	A B	21/12/2021 21/01/2022	ISSUED FOR S4.55 APPROVAL ISSUED FOR S4.55 APPROVAL	LK LK			PROJECT ALAYA APARTMENTS (SENIORS LIVING) 1793, 1795, 1797 PITTWATER ROAD + 38 PARK ST, MONA VALE NSW	SCALE @ A3 1 : 100	DATE 02/08/2021	DRAWN TN	CHECKED LK	
							JOB 21011	DRAWING DA03-001		REVISION B		

- S4.55 ALAYA SP2 ROOF MOD**
- 1. LOWEST ROOF HEIGHT INCREASE, CHANGE TO CONCRETE AND DETAILING UPDATE
 - 2. MIDDLE ROOF HEIGHT INCREASE
 - 3. UPPER ROOF HEIGHT INCREASE,CHANGE TO CONCRETE AND DETAIL UPDATE
 - 4. VERGOLA TO UNIT 20 EAST BALCONY
 - 5. UPDATE TO ENTRY CANOPY EXTENT FOR STRUCTURE
 - 6. ADDITIONAL OPERABLE SCREEN TO UNIT 20 EAST BALCONY
 - 7. OPERATABLE PIVOTING LOUVER SCREEN TO UNIT 20 WESTERN BALCONY

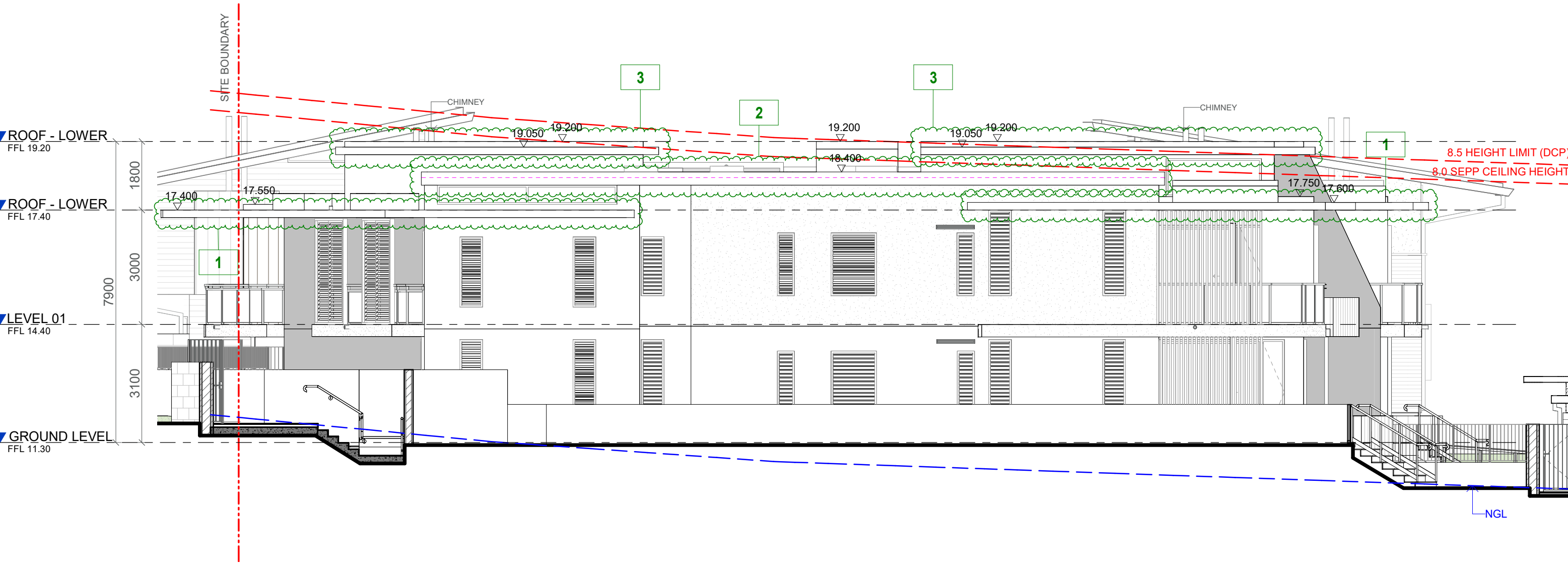

<div>IMPORTANT NOTES: Do not scale from drawings. All dimensions to be checked on site before commencement of work. All discrepancies to be brought to the attention of the Architect. Larger scale drawings and written dimensions take preference. This drawing is copyright and the property of the author, and must not be retained, copied or used without the express authority of KHLIAT AND DUNSKI PTY. LTD. ta KND ARCHITECTS.</div> <div>FOR REVIEW</div>	REV	DATE	DESCRIPTION	BY	CLIENT:	<div>KEYPLAN</div> <div></div> <div></div> <div>KnD Architects Pty Ltd 45 Bainton Crescent, Melba, ACT 2615 Australia P +61 413 047 299 P +61 412 510 932 E info@kndarchitects.com.au www.kndarchitects.com.au NSW Nom Arch - Pav Dunski (11381) D+BP Reg's 2021 - DEP0001677 ACN 643 817 985</div>	CLIENT MONA VALE 3 PTY LTD		DRAWING TITLE SOUTH ELEVATIONS - SP2			
	A	21/12/2021	ISSUED FOR S4.55 APPROVAL ISSUED FOR S4.55 APPROVAL	LK LK				PROJECT ALAYA APARTMENTS (SENIORS LIVING) 1793, 1795, 1797 PITTWATER ROAD + 38 PARK ST, MONA VALE NSW	SCALE @ A3 1 : 100	DATE 02/08/2021	DRAWN TN	CHECKED LK
	B	21/01/2022							JOB 21011	DRAWING DA03-002		REVISION B

- S4.55 ALAYA SP2 ROOF MOD**
- 1. LOWEST ROOF HEIGHT INCREASE, CHANGE TO CONCRETE AND DETAILING UPDATE
 - 2. MIDDLE ROOF HEIGHT INCREASE
 - 3. UPPER ROOF HEIGHT INCREASE,CHANGE TO CONCRETE AND DETAIL UPDATE
 - 4. VERGOLA TO UNIT 20 EAST BALCONY
 - 5. UPDATE TO ENTRY CANOPY EXTENT FOR STRUCTURE
 - 6. ADDITIONAL OPERABLE SCREEN TO UNIT 20 EAST BALCONY
 - 7. OPERATABLE PIVOTING LOUVER SCREEN TO UNIT 20 WESTERN BALCONY

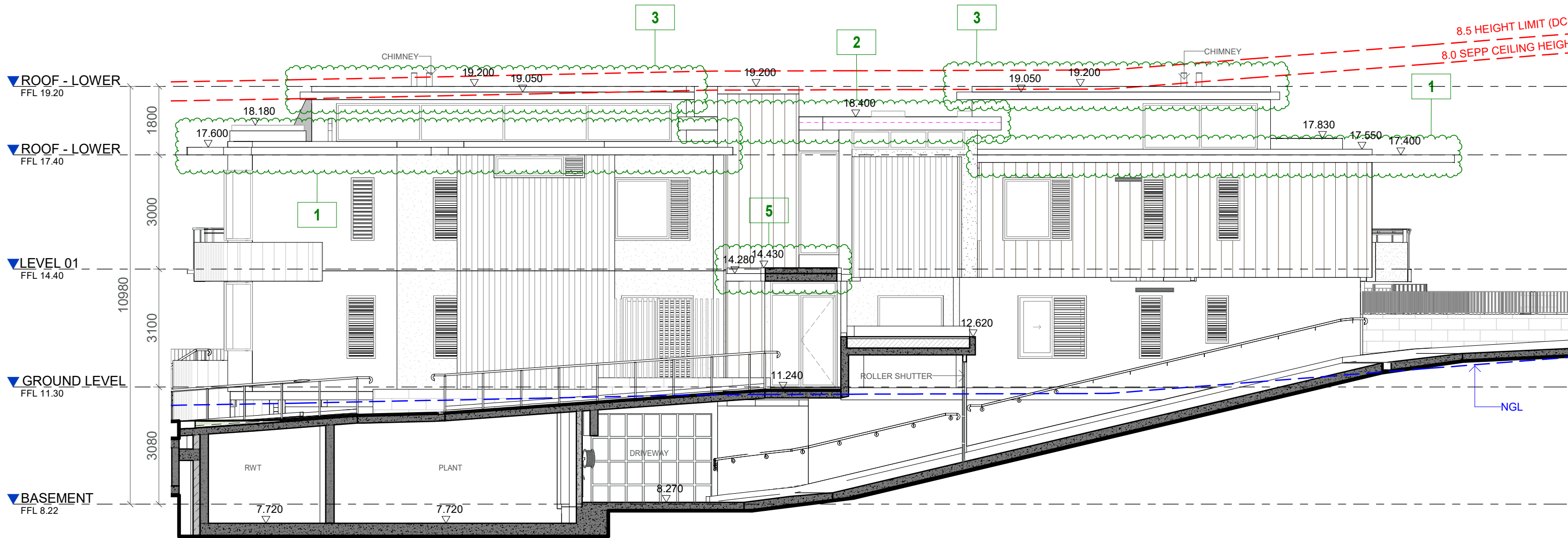

<div>IMPORTANT NOTES: Do not scale from drawings. All dimensions to be checked on site before commencement of work. All discrepancies to be brought to the attention of the Architect. Larger scale drawings and written dimensions take preference. This drawing is copyright and the property of the author, and must not be retained, copied or used without the express authority of KHLIAT AND DUNSKI PTY. LTD. ta KND ARCHITECTS.</div> <div>FOR REVIEW</div>	REV	DATE	DESCRIPTION	BY	CLIENT:	<div></div> <div></div> <div>KnD Architects Pty Ltd 45 Bainton Crescent, Melba, ACT 2615 Australia P +61 413 047 299 P +61 412 510 932 E info@kndarchitects.com.au www.kndarchitects.com.au NSW Nom Arch - Pav Dunski (11381) D+BP Reg's 2021 - DEP0001677 ACN 643 817 985</div>	CLIENT MONA VALE 3 PTY LTD		DRAWING TITLE NORTH ELEVATIONS - SP2			
	A B	21/12/2021 21/01/2022	ISSUED FOR S4.55 APPROVAL ISSUED FOR S4.55 APPROVAL	LK LK			PROJECT ALAYA APARTMENTS (SENIORS LIVING) 1793, 1795, 1797 PITTWATER ROAD + 38 PARK ST, MONA VALE NSW	SCALE @ A3 1 : 100	DATE 02/08/2021	DRAWN TN	CHECKED LK	
							JOB 21011	DRAWING DA03-003		REVISION B		

- S4.55 ALAYA SP2 ROOF MOD**
- 1. LOWEST ROOF HEIGHT INCREASE, CHANGE TO CONCRETE AND DETAILING UPDATE
 - 2. MIDDLE ROOF HEIGHT INCREASE
 - 3. UPPER ROOF HEIGHT INCREASE,CHANGE TO CONCRETE AND DETAIL UPDATE
 - 4. VERGOLA TO UNIT 20 EAST BALCONY
 - 5. UPDATE TO ENTRY CANOPY EXTENT FOR STRUCTURE
 - 6. ADDITIONAL OPERABLE SCREEN TO UNIT 20 EAST BALCONY
 - 7. OPERATABLE PIVOTING LOUVER SCREEN TO UNIT 20 WESTERN BALCONY

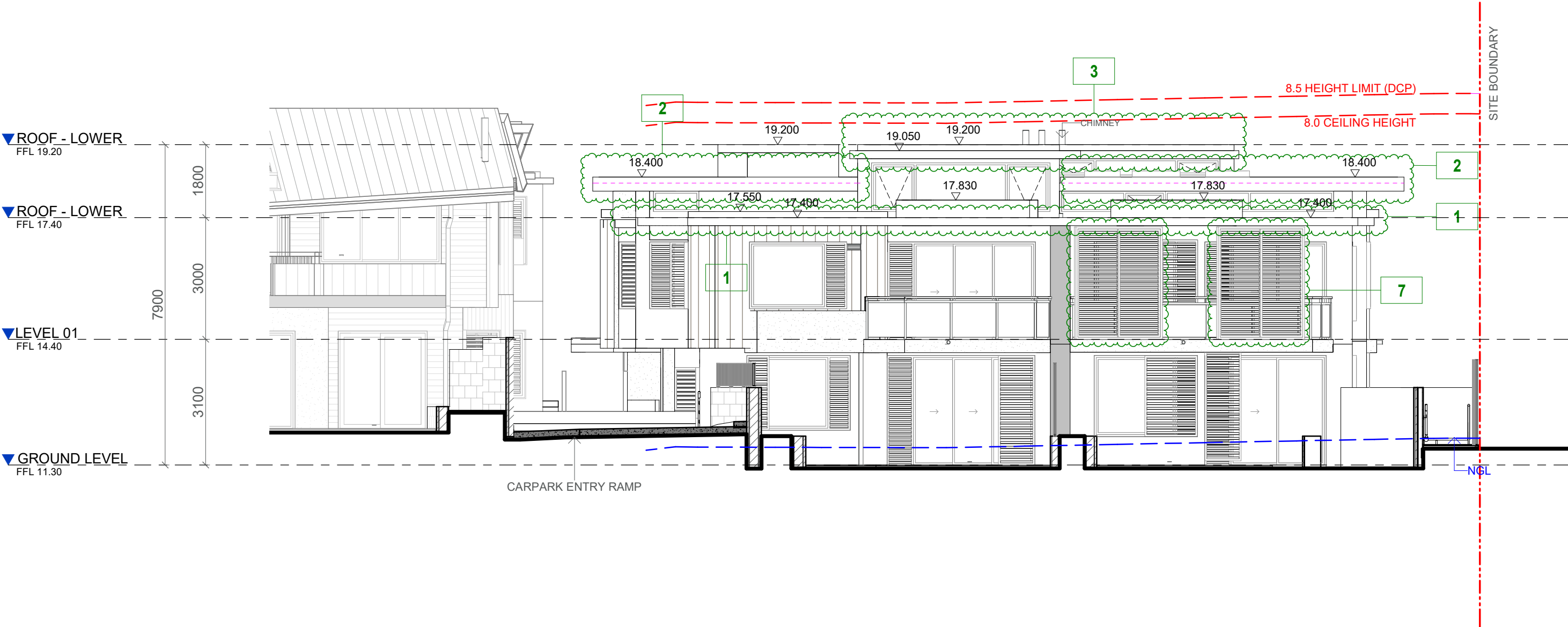

<div>IMPORTANT NOTES: Do not scale from drawings. All dimensions to be checked on site before commencement of work. All discrepancies to be brought to the attention of the Architect. Larger scale drawings and written dimensions take preference. This drawing is copyright and the property of the author, and must not be retained, copied or used without the express authority of KHLIAT AND DUNSKI PTY. LTD. ta KND ARCHITECTS.</div> <div>FOR REVIEW</div>	REV	DATE	DESCRIPTION	BY	CLIENT:	<div><div>KEY PLAN</div></div> <div><div>KnD Architects Pty Ltd 45 Bainton Crescent, Melba, ACT 2615 Australia P +61 413 047 299 P +61 412 510 932 E info@kndarchitects.com.au www.kndarchitects.com.au NSW Nom Arch - Pav Dunski (11381) D+BP Reg's 2021 - DEP0001677 ACN 643 817 985</div></div>	CLIENT MONA VALE 3 PTY LTD		DRAWING TITLE WEST ELEVATIONS - SP2			
	A B	21/12/2021 21/01/2022	ISSUED FOR S4.55 APPROVAL ISSUED FOR S4.55 APPROVAL	LK LK			PROJECT ALAYA APARTMENTS (SENIORS LIVING) 1793, 1795, 1797 PITTWATER ROAD + 38 PARK ST, MONA VALE NSW	SCALE @ A3 1 : 100	DATE 02/08/2021	DRAWN TN	CHECKED LK	
							JOB 21011	DRAWING DA03-004		REVISION B		

- S4.55 ALAYA SP2 ROOF MOD**
- 1. LOWEST ROOF HEIGHT INCREASE, CHANGE TO CONCRETE AND DETAILING UPDATE
 - 2. MIDDLE ROOF HEIGHT INCREASE
 - 3. UPPER ROOF HEIGHT INCREASE,CHANGE TO CONCRETE AND DETAIL UPDATE
 - 4. VERGOLA TO UNIT 20 EAST BALCONY
 - 5. UPDATE TO ENTRY CANOPY EXTENT FOR STRUCTURE
 - 6. ADDITIONAL OPERABLE SCREEN TO UNIT 20 EAST BALCONY
 - 7. OPERATABLE PIVOTING LOUVER SCREEN TO UNIT 20 WESTERN BALCONY

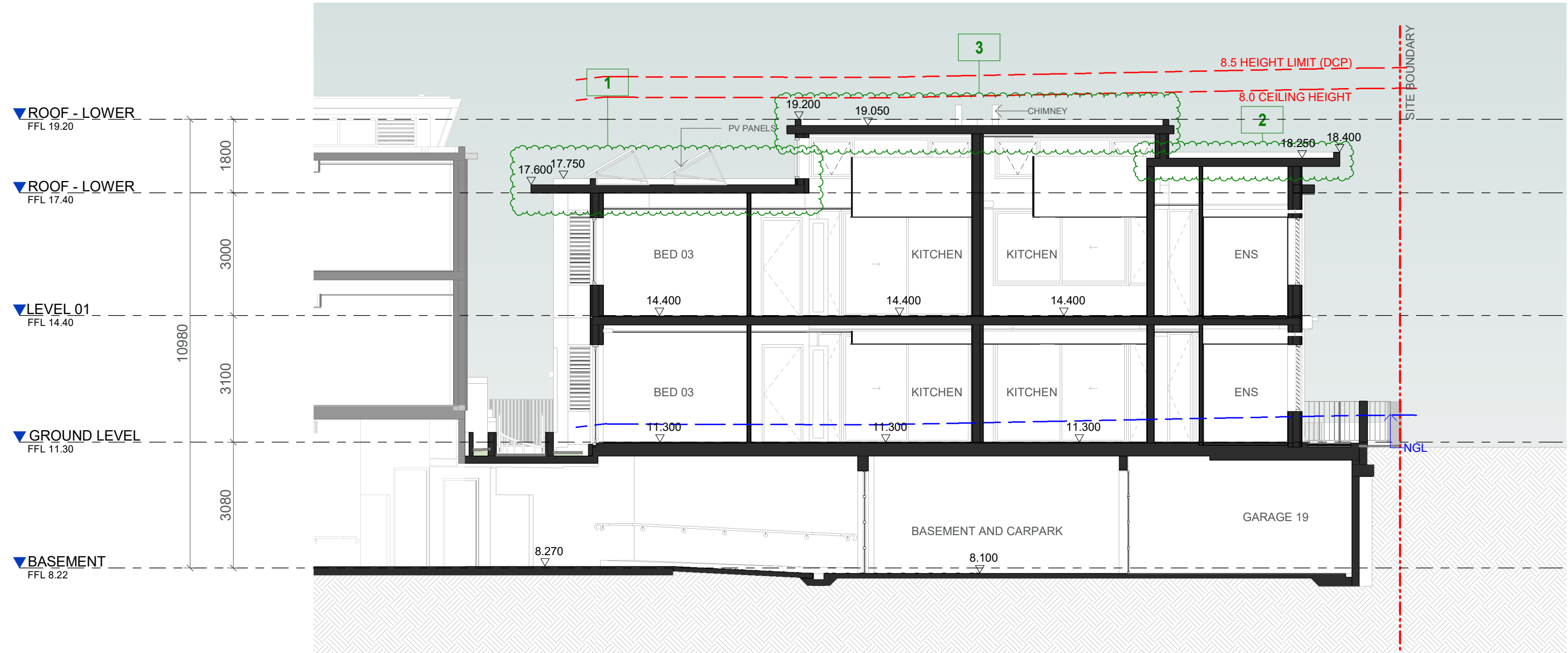

<div>IMPORTANT NOTES: Do not scale from drawings. All dimensions to be checked on site before commencement of work. All discrepancies to be brought to the attention of the Architect. Larger scale drawings and written dimensions take preference. This drawing is copyright and the property of the author, and must not be retained, copied or used without the express authority of KNDAT AND DUNSKI PTY. LTD. Ia KND ARCHITECTS.</div> <div>FOR REVIEW</div>	REV	DATE	DESCRIPTION	BY	CLIENT:	<div>KEYPLAN</div>   <div>KnD Architects Pty Ltd 45 Bainton Crescent, Melba, ACT 2615 Australia P +61 413 047 299 P +61 412 510 932 E info@kndarchitects.com.au www.kndarchitects.com.au NSW Nom Arch - Pav Dunski (11381) D+BP Reg's 2021 - DEP0001677 ACN 643 817 985</div>	CLIENT MONA VALE 3 PTY LTD		DRAWING TITLE SECTION A		
	A	21/12/2021	ISSUED FOR S4.55 APPROVAL	LK			PROJECT ALAYA APARTMENTS (SENIORS LIVING) 1793, 1795, 1797 PITTWATER ROAD + 38 PARK ST, MONA VALE NSW	SCALE @ A3 1 : 100	DATE 02/08/2021	DRAWN TN	CHECKED LK
	B	21/01/2022	ISSUED FOR S4.55 APPROVAL	LK			JOB 21011	DRAWING DA04-001	REVISION B		

1. LOWEST ROOF HEIGHT INCREASE, CHANGE TO CONCRETE AND DETAILING UPDATE
2. MIDDLE ROOF HEIGHT INCREASE
3. UPPER ROOF HEIGHT INCREASE,CHANGE TO CONCRETE AND DETAIL UPDATE
4. VERGOLA TO UNIT 20 EAST BALCONY
5. UPDATE TO ENTRY CANOPY EXTENT FOR STRUCTURE
6. ADDITIONAL OPERABLE SCREEN TO UNIT 20 EAST BALCONY
7. OPERATABLE PIVOTING LOUVER SCREEN TO UNIT 20 WESTERN BALCONY

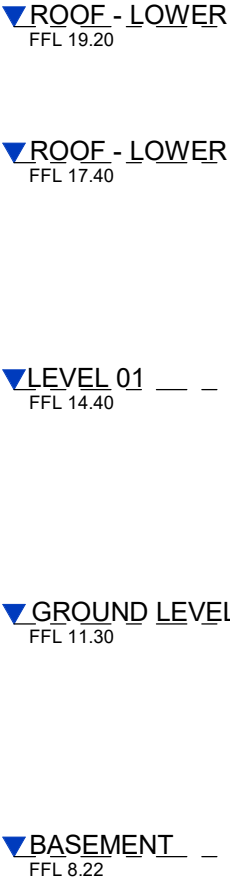

<div>IMPORTANT NOTES: Do not scale from drawings. All dimensions to be checked on site before commencement of work. All discrepancies to be brought to the attention of the Architect. Larger scale drawings and written dimensions take preference. This drawing is copyright and the property of the author, and must not be retained, copied or used without the express authority of KNDLST AND DUNSKI PTY. LTD. ta KND ARCHITECTS.</div> <div>FOR REVIEW</div>	REV	DATE	DESCRIPTION	BY	CLIENT:	<div>KEYPLAN</div>   <div>KnD Architects Pty Ltd 45 Bainton Crescent, Melba, ACT 2615 Australia P +61 413 047 299 P +61 412 510 932 E info@kndarchitects.com.au www.kndarchitects.com.au NSW Nom Arch - Pav Dunski (11381) D+BP Reg's 2021 - DEP0001677 ACN 643 817 985</div>	CLIENT MONA VALE 3 PTY LTD				DRAWING TITLE SECTION B			
	A	21/12/2021	ISSUED FOR \$4.55 APPROVAL	LK			PROJECT ALAYA APARTMENTS (SENIORS LIVING)	SCALE @ A3 1 : 100	DATE 02/08/2021	DRAWN TN	CHECKED LK			
	B	21/01/2022	ISSUED FOR \$4.55 APPROVAL	LK			1793, 1795, 1797 PITTWATER ROAD + 38 PARK ST, MONA VALE NSW	JOB 21011	DRAWING DA04-002	REVISION B				

- S4.55 ALAYA SP2 ROOF MOD**
- 1. LOWEST ROOF HEIGHT INCREASE, CHANGE TO CONCRETE AND DETAILING UPDATE
 - 2. MIDDLE ROOF HEIGHT INCREASE
 - 3. UPPER ROOF HEIGHT INCREASE,CHANGE TO CONCRETE AND DETAIL UPDATE
 - 4. VERGOLA TO UNIT 20 EAST BALCONY
 - 5. UPDATE TO ENTRY CANOPY EXTENT FOR STRUCTURE
 - 6. ADDITIONAL OPERABLE SCREEN TO UNIT 20 EAST BALCONY
 - 7. OPERATABLE PIVOTING LOUVER SCREEN TO UNIT 20 WESTERN BALCONY

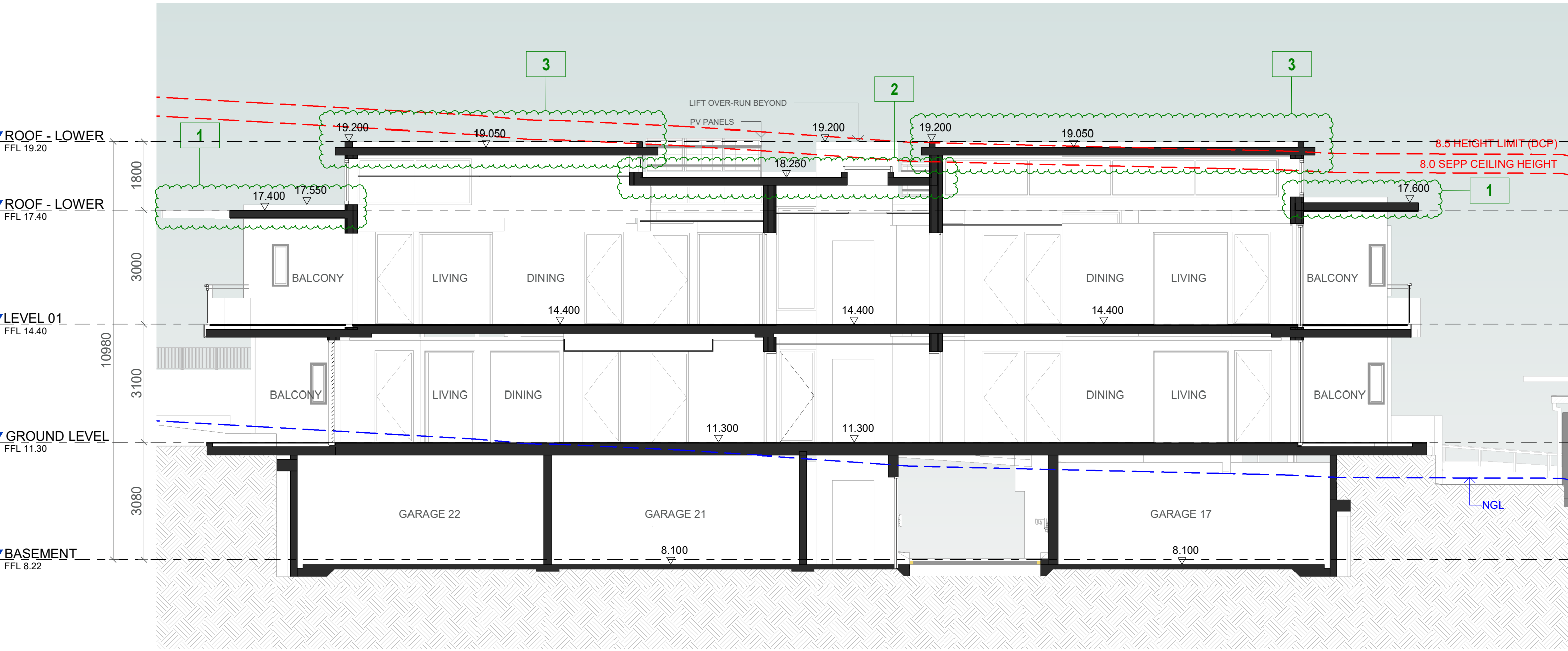

<div>IMPORTANT NOTES: Do not scale from drawings. All dimensions to be checked on site before commencement of work. All discrepancies to be brought to the attention of the Architect. Larger scale drawings and written dimensions take preference. This drawing is copyright and the property of the author, and must not be retained, copied or used without the express authority of KHLIAT AND DUNSKI PTY. LTD. ta KND ARCHITECTS.</div> <div>FOR REVIEW</div>	REV	DATE	DESCRIPTION	BY	CLIENT:	KEYPLAN	<div>KnD Architects Pty Ltd 45 Bainton Crescent, Melba, ACT 2615 Australia P +61 413 047 299 P +61 412 510 932 E info@kndarchitects.com.au www.kndarchitects.com.au NSW Nom Arch - Pav Dunski (11381) D+BP Reg's 2021 - DEP0001677 ACN 643 817 985</div>		CLIENT MONA VALE 3 PTY LTD		DRAWING TITLE SECTION 1			
	A B	21/12/2021 21/01/2022	ISSUED FOR S4.55 APPROVAL ISSUED FOR S4.55 APPROVAL	LK LK						PROJECT ALAYA APARTMENTS (SENIORS LIVING) 1793, 1795, 1797 PITTWATER ROAD + 38 PARK ST, MONA VALE NSW	SCALE @ A3 1 : 100	DATE 02/08/2021	DRAWN TN	CHECKED LK
										JOB 21011	DRAWING DA04-003	REVISION B		

- S4.55 ALAYA SP2 ROOF MOD**
- 1. LOWEST ROOF HEIGHT INCREASE, CHANGE TO CONCRETE AND DETAILING UPDATE
 - 2. MIDDLE ROOF HEIGHT INCREASE
 - 3. UPPER ROOF HEIGHT INCREASE,CHANGE TO CONCRETE AND DETAIL UPDATE
 - 4. VERGOLA TO UNIT 20 EAST BALCONY
 - 5. UPDATE TO ENTRY CANOPY EXTENT FOR STRUCTURE
 - 6. ADDITIONAL OPERABLE SCREEN TO UNIT 20 EAST BALCONY
 - 7. OPERATABLE PIVOTING LOUVER SCREEN TO UNIT 20 WESTERN BALCONY

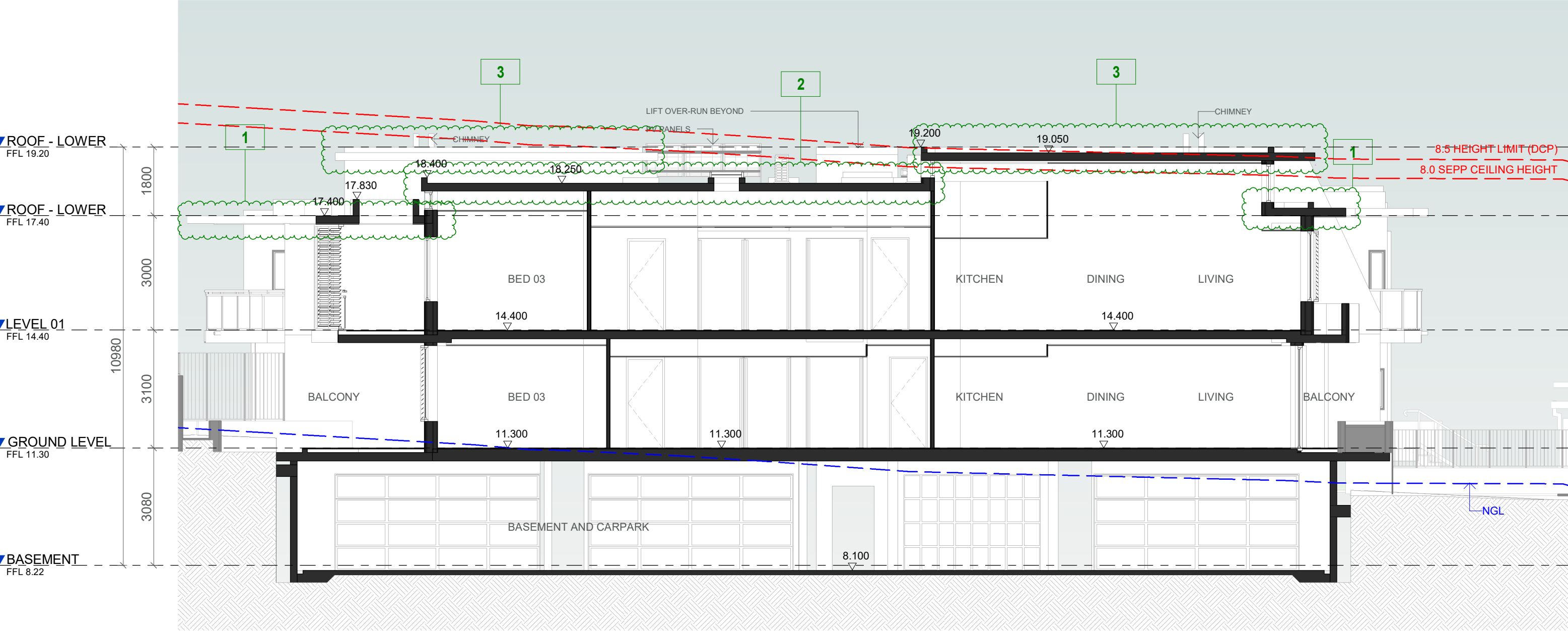

<div>IMPORTANT NOTES: Do not scale from drawings. All dimensions to be checked on site before commencement of work. All discrepancies to be brought to the attention of the Architect. Larger scale drawings and written dimensions take preference. This drawing is copyright and the property of the author, and must not be retained, copied or used without the express authority of KHLIAT AND DUNSKI PTY. LTD. ta KND ARCHITECTS.</div> <div>FOR REVIEW</div>	REV	DATE	DESCRIPTION	BY	CLIENT:	<div></div> <div></div> <div>KnD Architects Pty Ltd 45 Bainton Crescent, Melba, ACT 2615 Australia P +61 413 047 299 P +61 412 510 932 E info@kndarchitects.com.au www.kndarchitects.com.au NSW Nom Arch - Pav Dunski (11381) D+BP Reg's 2021 - DEP0001677 ACN 643 817 985</div>	CLIENT MONA VALE 3 PTY LTD		DRAWING TITLE SECTION 2		
	A B	21/12/2021 21/01/2022	ISSUED FOR S4.55 APPROVAL ISSUED FOR S4.55 APPROVAL	LK LK			PROJECT ALAYA APARTMENTS (SENIORS LIVING) 1793, 1795, 1797 PITTWATER ROAD + 38 PARK ST, MONA VALE NSW	SCALE @ A3 1 : 100	DATE 02/08/2021	DRAWN TN	CHECKED LK
							JOB 21011	DRAWING DA04-004		REVISION B	

- S4.55 ALAYA SP2 ROOF MOD**
- 1. LOWEST ROOF HEIGHT INCREASE, CHANGE TO CONCRETE AND DETAILING UPDATE
 - 2. MIDDLE ROOF HEIGHT INCREASE
 - 3. UPPER ROOF HEIGHT INCREASE,CHANGE TO CONCRETE AND DETAIL UPDATE
 - 4. VERGOLA TO UNIT 20 EAST BALCONY
 - 5. UPDATE TO ENTRY CANOPY EXTENT FOR STRUCTURE
 - 6. ADDITIONAL OPERABLE SCREEN TO UNIT 20 EAST BALCONY
 - 7. OPERATABLE PIVOTING LOUVER SCREEN TO UNIT 20 WESTERN BALCONY



<div>IMPORTANT NOTES: Do not scale from drawings. All dimensions to be checked on site before commencement of work. All discrepancies to be brought to the attention of the Architect. Larger scale drawings and written dimensions take preference. This drawing is copyright and the property of the author, and must not be retained, copied or used without the express authority of KHLAT AND DUNSKI PTY. LTD. is KND ARCHITECTS.</div> <div>FOR REVIEW</div>	REV	DATE	DESCRIPTION	BY	CLIENT:	<div>KEYPLAN</div>  <div></div>		CLIENT MONA VALE 3 PTY LTD				DRAWING TITLE SHADOW DIAGRAM - 09 AM			
	A	21/12/2021	ISSUED FOR S4.55 APPROVAL	LK	KnD Architects Pty Ltd 45 Bainton Crescent, Melba, ACT 2615 Australia P +61 413 047 299 P +61 412 510 932 E info@kndarchitects.com.au www.kndarchitects.com.au NSW Nom Arch - Pav Dunski (11381) D+BP Reg's 2021 - DEP0001677 ACN 643 817 985				PROJECT ALAYA APARTMENTS (SENIORS LIVING)		SCALE @ A3 1 : 500	DATE 02/08/2021	DRAWN TN	CHECKED LK	
	B	21/01/2022	ISSUED FOR S4.55 APPROVAL	LK					1793, 1795, 1797 PITTWATER ROAD + 38 PARK ST, MONA VALE NSW		JOB 21011	DRAWING DA21-001	REVISION C		
	C	08/06/2022	ISSUED FOR S4.55 APPROVAL	LK											

- S4.55 ALAYA SP2 ROOF MOD**
- 1. LOWEST ROOF HEIGHT INCREASE, CHANGE TO CONCRETE AND DETAILING UPDATE
 - 2. MIDDLE ROOF HEIGHT INCREASE
 - 3. UPPER ROOF HEIGHT INCREASE,CHANGE TO CONCRETE AND DETAIL UPDATE
 - 4. VERGOLA TO UNIT 20 EAST BALCONY
 - 5. UPDATE TO ENTRY CANOPY EXTENT FOR STRUCTURE
 - 6. ADDITIONAL OPERABLE SCREEN TO UNIT 20 EAST BALCONY
 - 7. OPERABLE PIVOTING LOUVER SCREEN TO UNIT 20 WESTERN BALCONY



<div>IMPORTANT NOTES: Do not scale from drawings. All dimensions to be checked on site before commencement of work. All discrepancies to be brought to the attention of the Architect. Larger scale drawings and written dimensions take preference. This drawing is copyright and the property of the author, and must not be retained, copied or used without the express authority of KHLIAT AND DUNSKI PTY. LTD. ta KND ARCHITECTS.</div> <div>FOR REVIEW</div>	REV	DATE	DESCRIPTION	BY	CLIENT:	<div>KEYPLAN</div> 			<div>KnD Architects Pty Ltd 45 Bainton Crescent, Melba, ACT 2615 Australia P +61 413 047 299 P +61 412 510 932 E info@kndarchitects.com.au www.kndarchitects.com.au NSW Nom Arch - Pav Dunski (11381) D+BP Reg's 2021 - DEP0001677 ACN 643 817 985</div>		CLIENT MONA VALE 3 PTY LTD		DRAWING TITLE SHADOW DIAGRAM - 12 PM			
	PROJECT ALAYA APARTMENTS (SENIORS LIVING) 1793, 1795, 1797 PITTWATER ROAD + 38 PARK ST, MONA VALE NSW		SCALE @ A3 1 : 500	DATE 02/08/2021	DRAWN TN						CHECKED LK					
	JOB 21011		DRAWING DA21-002		REVISION C											

- S4.55 ALAYA SP2 ROOF MOD**
- 1. LOWEST ROOF HEIGHT INCREASE, CHANGE TO CONCRETE AND DETAILING UPDATE
 - 2. MIDDLE ROOF HEIGHT INCREASE
 - 3. UPPER ROOF HEIGHT INCREASE,CHANGE TO CONCRETE AND DETAIL UPDATE
 - 4. VERGOLA TO UNIT 20 EAST BALCONY
 - 5. UPDATE TO ENTRY CANOPY EXTENT FOR STRUCTURE
 - 6. ADDITIONAL OPERABLE SCREEN TO UNIT 20 EAST BALCONY
 - 7. OPERABLE PIVOTING LOUVER SCREEN TO UNIT 20 WESTERN BALCONY



<div>IMPORTANT NOTES: Do not scale from drawings. All dimensions to be checked on site before commencement of work. All discrepancies to be brought to the attention of the Architect. Larger scale drawings and written dimensions take preference. This drawing is copyright and the property of the author, and must not be retained, copied or used without the express authority of KHLIAT AND DUNSKI PTY. LTD. ta KND ARCHITECTS.</div> <div>FOR REVIEW</div>	REV	DATE	DESCRIPTION	BY	CLIENT:	<div>KEYPLAN</div> 			<div>KnD Architects Pty Ltd 45 Bainton Crescent, Melba, ACT 2615 Australia P +61 413 047 299 P +61 412 510 932 E info@kndarchitects.com.au www.kndarchitects.com.au NSW Nom Arch - Pav Dunski (11381) D+BP Reg's 2021 - DEP0001677 ACN 643 817 985</div>		CLIENT MONA VALE 3 PTY LTD		DRAWING TITLE SHADOW DIAGRAM - 03 PM			
	PROJECT ALAYA APARTMENTS (SENIORS LIVING) 1793, 1795, 1797 PITTWATER ROAD + 38 PARK ST, MONA VALE NSW		SCALE @ A3 1 : 500	DATE 02/08/2021	DRAWN TN						CHECKED LK					
	JOB 21011		DRAWING DA21-003		REVISION C											

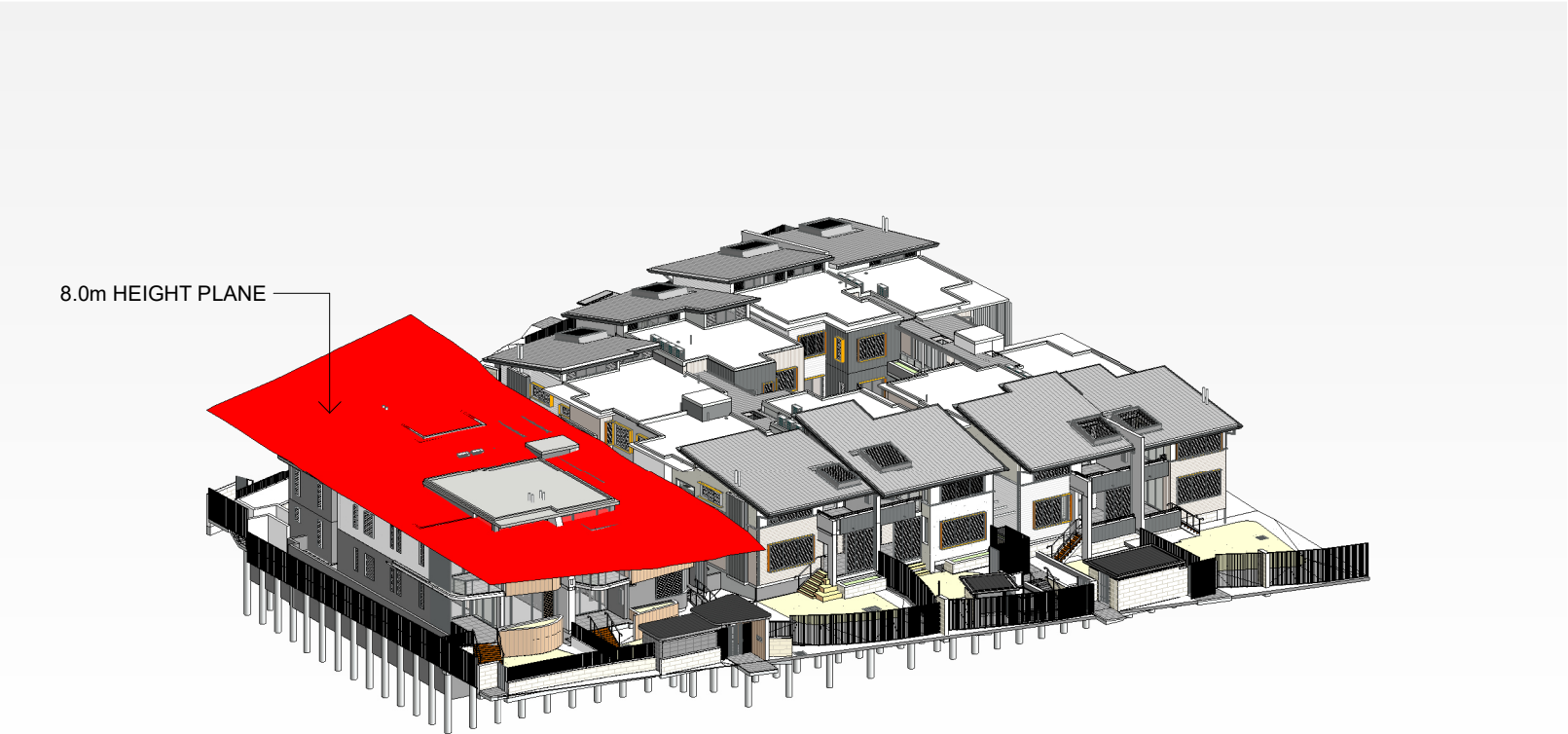

1

8.0m HEIGHT PLANE

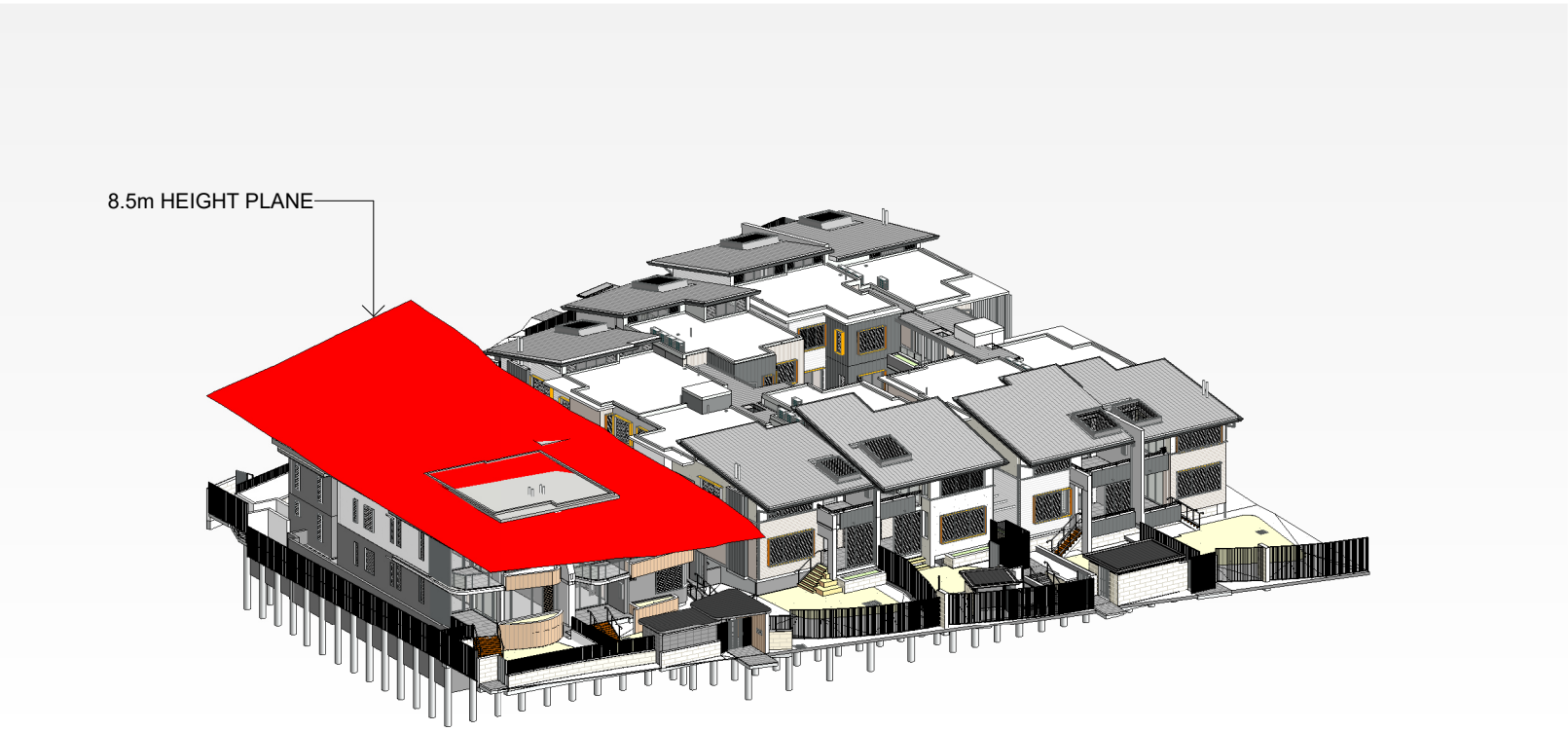

2

8.5m HEIGHT PLANE

<div>IMPORTANT NOTES: Do not scale from drawings. All dimensions to be checked on site before commencement of work. All discrepancies to be brought to the attention of the Architect. Larger scale drawings and written dimensions take preference. This drawing is copyright and the property of the author, and must not be retained, copied or used without the express authority of KHLIAT AND DUNSKI PTY. LTD. ta KND ARCHITECTS.</div> <div>FOR REVIEW</div>	REV	DATE	DESCRIPTION	BY	CLIENT:	<div>KEYPLAN</div> 	<div><div>KnD Architects Pty Ltd 45 Bainton Crescent, Melba, ACT 2615 Australia P +61 413 047 299 P +61 412 510 932 E info@kndarchitects.com.au www.kndarchitects.com.au NSW Nom Arch - Pav Dunski (11381) D+BP Reg's 2021 - DEP0001677 ACN 643 817 985</div></div>	<div>CLIENT MONA VALE 3 PTY LTD</div>	<div>DRAWING TITLE HEIGHT PLANE DIAGRAM</div>			
	A	21/12/2021	ISSUED FOR S4.55 APPROVAL	LK								
	B	21/01/2022	ISSUED FOR S4.55 APPROVAL	LK								
PROJECT ALAYA APARTMENTS (SENIORS LIVING) 1793, 1795, 1797 PITTWATER ROAD + 38 PARK ST, MONA VALE NSW		SCALE @ A3 NTS	DATE 02/08/2021	DRAWN TN	CHECKED LK	REVISION B						
JOB 21011		DRAWING DA29-001										