

CALCULATION TABLE			
ZONE	E4 - ENVIRONMENTAL LIVING		
HAZARDS	-		
SITE AREA	696.8 m ²		
MAX. BUILDING HEIGHT	Hmax = 8.5 m		
BUILDING ENVELOPE	3.5 m - SIDE BOUNDARY ENVELOPES		
	EXISTING	DEMOLISHED	PROPOSED
TOTAL GROSS FLOOR AREA	110 m ²	-	110 m ²
GARAGE	30 m ²	30 m ²	42 m ²
SITE COVERAGE	152m ² / 22%	-	164 m ² / 24%
HARD SURFACE	202 m ² / 29%	21 m ²	178 m ² / 26%
SOFT LANDSCAPING	328 m ² / 47%	-	342 m ² / 49%

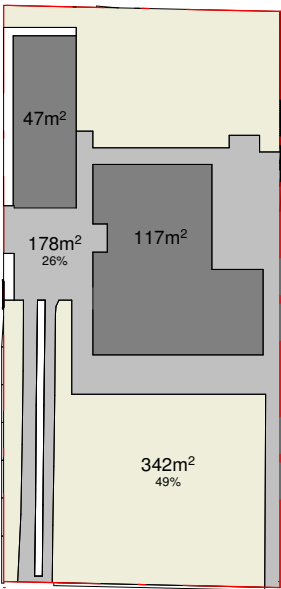
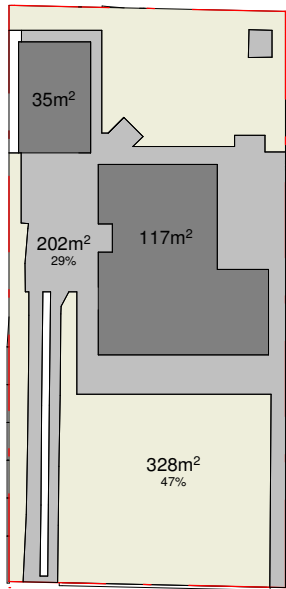

4 | SITE PLAN CALC. - EXISTING
A101 | 1 : 500

3 | SITE PLAN CALC. - PROPOSED
A101 | 1 : 500

- LANDSCAPED AREA
- HARD SURFACE
- SITE COVERAGE

ALL BUILDING WORKS MUST BE CARRIED OUT IN ACCORDANCE WITH THE REQUIREMENTS OF THE BUILDING CODE OF AUSTRALIA (BCA) AND AUSTRALIAN STANDARDS

Site Plan Calc. Legend



THIS PLAN IS TO BE READ IN CONJUNCTION WITH THE CONDITIONS OF DEVELOPMENT CONSENT DA2021/0997

PROJECT TITLE: Alteration & addition
PROJECT NO.: 2020010
AT: 87 Dolphin Cres, Avalon Beach
FOR: Sally Rhys Jones

SHEET TITLE: SITE PLAN
SHEET NO: A101
SCALE A3: As indicated

ISSUE	DATE	DESCRIPTION	DRWN	CHKD
-	6.05.2020	EXISTING	MN	-
3	20.04.2021	CONCEPT DESIGN	MN	KM
	30.04.2021	DA ISSUE	MN	KM

This drawing is copyright and remains the property of Blue Sky Building Designs P/L.

BLUE SKY

BUILDING DESIGNS

www.blueskybuildingdesigns.com.au

PO BOX 167

Newport 2106

E: info@bsbd.com.au

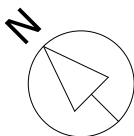

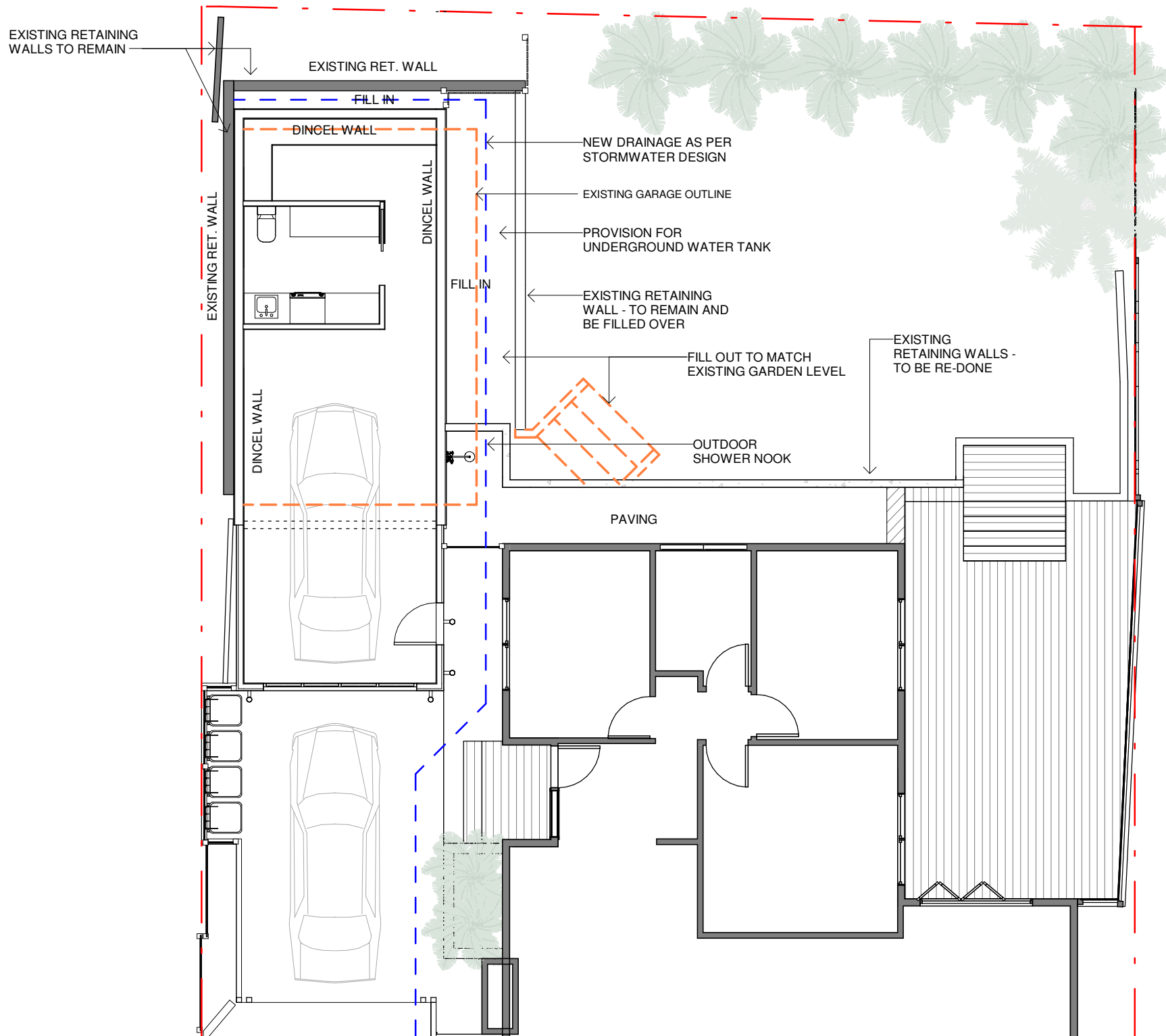

1 RET. WALLS

A103 1 : 100

NOTES:

- Demolition works to be carried out in accordance with the requirements of A2601-2001 The Demolition of Structures. Also in compliance with work cover authority of NSW requirements, including but not limited to:
 - Protection of site workers and the general public
 - Asbestos handling and disposal where applicable
- Termite protection to be in accordance with AS 3600.1 part 3.1.3
- Waterproofing shall be carried out in accordance with NCC Vol.2
- All timber framing shall comply with AS1684
- These documents must be read in conjunction with all the sub-consultants reports and recommendations. The architectural documents form part of the total construction set and are not to be taken as exclusively being the building construction documents
- Eaves within 900mm of allotment boundaries are to be constructed of non-combustible materials. eaves must not be within 450mm of allotment boundaries as required by part 3.7.1 of BCA
- Smoke alarms to be installed in accordance with NCC 3.7.5 vol.2 2019
- Sediment & Erosion control are to be installed and maintained during the life of the project
- All construction to comply with current NCC codes and Australian Standards.

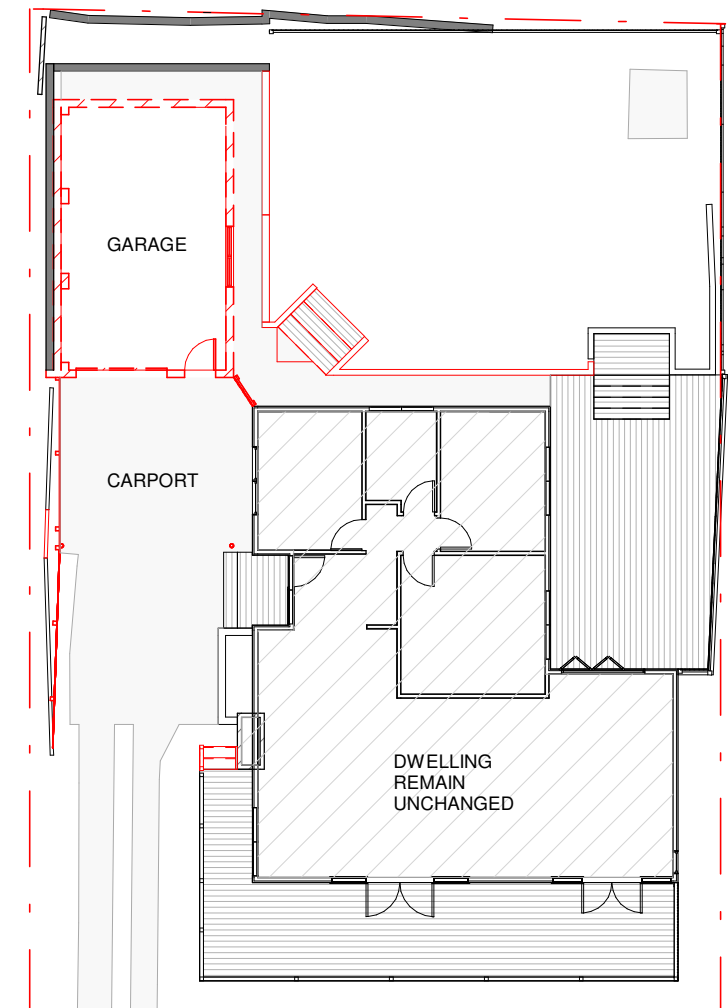

3 GFL - DEMOLITION

A103 1 : 200

Do not scale from plans. All dimensions and levels shown on plan are subject to confirmation on site.

ISSUE	DATE	DESCRIPTION	DRWN	CHKD
-	6.05.2020	EXISTING	MN	-
3	20.04.2021	CONCEPT DESIGN	MN	KM
	30.04.2021	DA ISSUE	MN	KM

This drawing is copyright and remains the property of Blue Sky Building Designs P/L.

BLUE SKY
BUILDING DESIGNS

PO BOX 167
Newport 2106

E: info@bsbd.com.au

www.blueskybuildingdesigns.com.au

PROJECT TITLE: Alteration & addition
PROJECT NO.: 2020010
AT: 87 Dolphin Cres, Avalon Beach
FOR: Sally Rhys Jones



northern
beaches
council

**THIS PLAN IS TO BE READ IN
CONJUNCTION WITH
THE CONDITIONS OF DEVELOPMENT
CONSENT**

DA2021/0997

SHEET TITLE: RETAINING WALLS

SHEET NO: A103

SCALE A3: As indicated

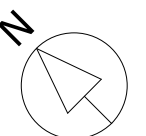

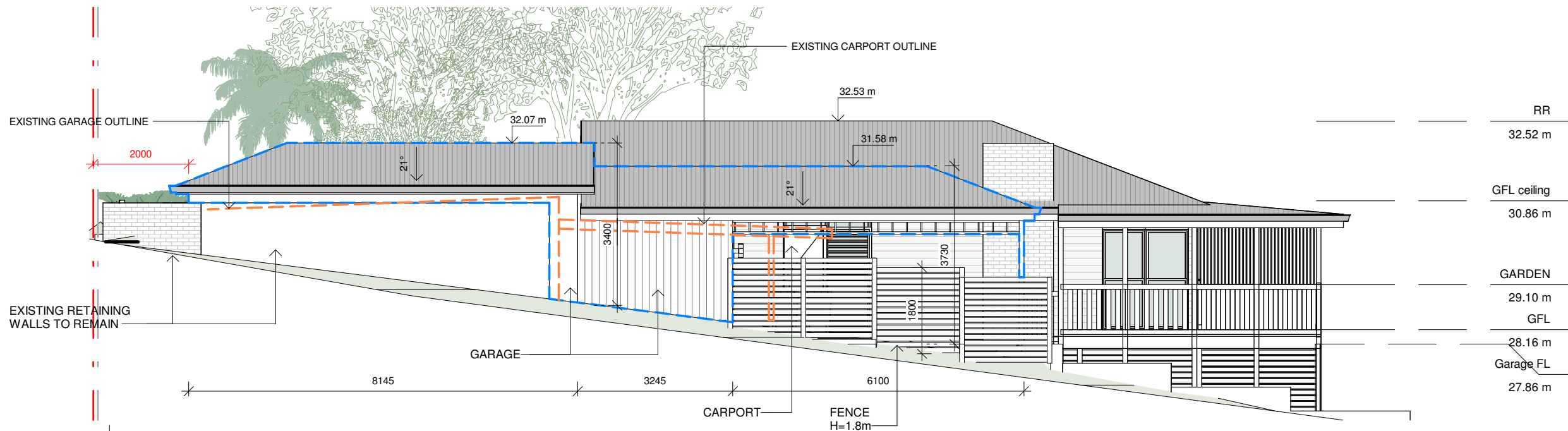

RR
32.52 m
GFL ceiling
30.86 m
GARDEN
29.10 m
GFL
28.16 m
Garage FL
27.86 m



ROOF AND EXTERNAL WALL FINISH
TO MATCH EXISTING

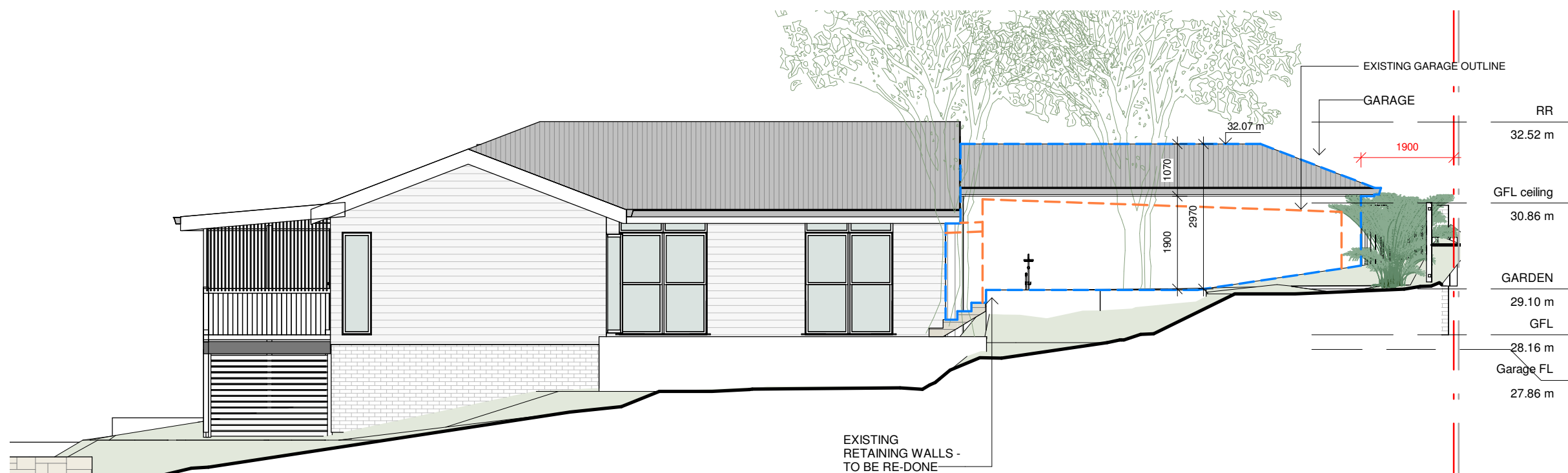

RR
32.52 m
GFL ceiling
30.86 m
GARDEN
29.10 m
GFL
28.16 m
Garage FL
27.86 m

2 SE ELEVATION

A104 1 : 100

Do not scale from plans. All dimensions and levels shown on plan are subject to confirmation on site.

ISSUE	DATE	DESCRIPTION	DRWN	CHKD
-	6.05.2020	EXISTING	MN	-
3	20.04.2021	CONCEPT DESIGN	MN	KM
	30.04.2021	DA ISSUE	MN	KM

This drawing is copyright and remains the property of Blue Sky Building Designs P/L.

BLUE SKY
BUILDING DESIGNS
PO BOX 167
Newport 2106
E: info@bsbd.com.au
www.blueskybuildingdesigns.com.au

PROJECT TITLE: Alteration & addition
PROJECT NO.: 2020010
AT: 87 Dolphin Cres, Avalon Beach
FOR: Sally Rhys Jones



**THIS PLAN IS TO BE READ IN
CONJUNCTION WITH
THE CONDITIONS OF DEVELOPMENT
CONSENT
DA2021/0997**

SHEET TITLE: ELEVATIONS
SHEET NO: A104
SCALE A3: 1 : 100

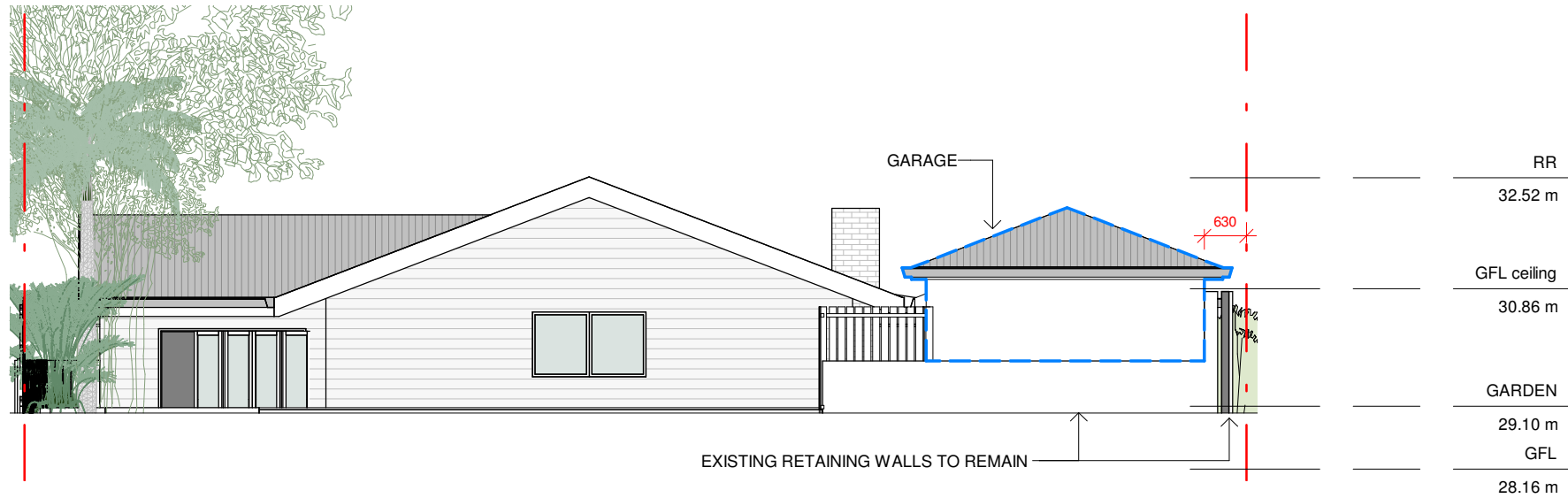

1 NE ELEVATION

A105 1 : 100

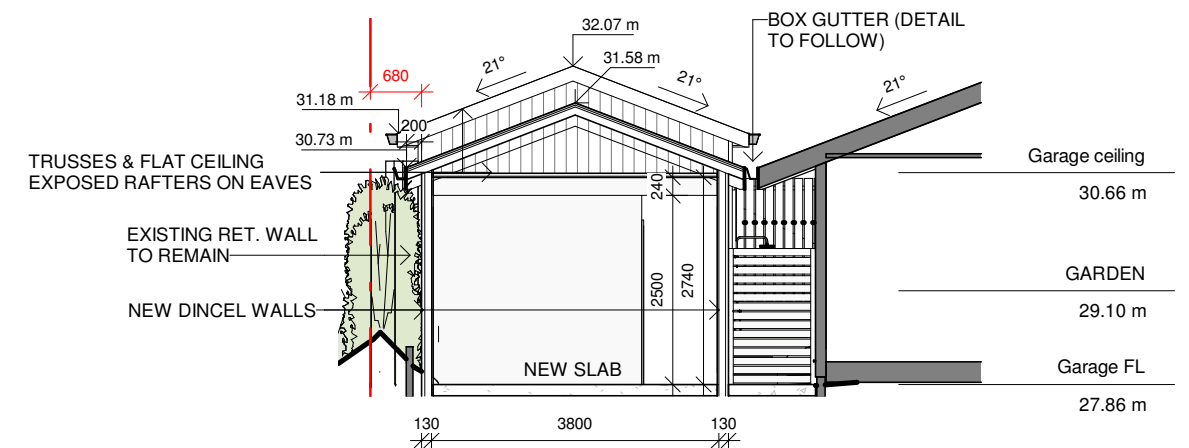

3 Section 2

A105 1 : 100



2 SW ELEVATION

A105 1 : 100

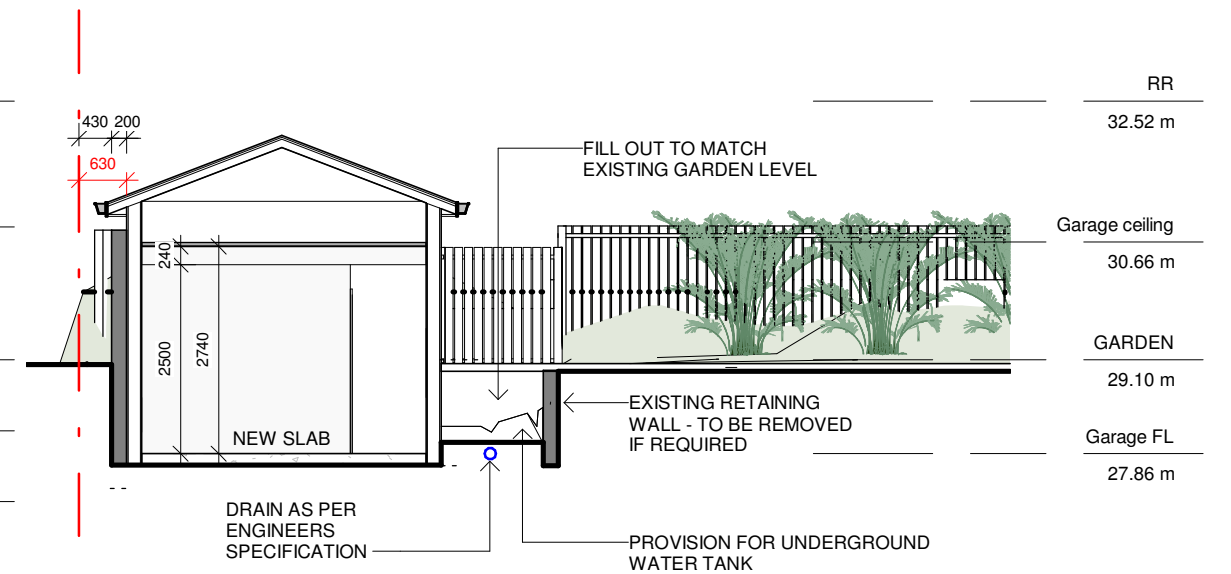

4 Section 3

A105 1 : 100

Do not scale from plans. All dimensions and levels shown on plan are subject to confirmation on site.

ISSUE	DATE	DESCRIPTION	DRWN	CHKD
-	6.05.2020	EXISTING	MN	-
3	20.04.2021	CONCEPT DESIGN	MN	KM
	30.04.2021	DA ISSUE	MN	KM

This drawing is copyright and remains the property of Blue Sky Building Designs P/L.



northern
beaches
council

**THIS PLAN IS TO BE READ IN
CONJUNCTION WITH
THE CONDITIONS OF DEVELOPMENT
CONSENT**

DA2021/0997

SHEET TITLE: ELEVATIONS & SECTIONS

SHEET NO: A105

SCALE A3: 1 : 100

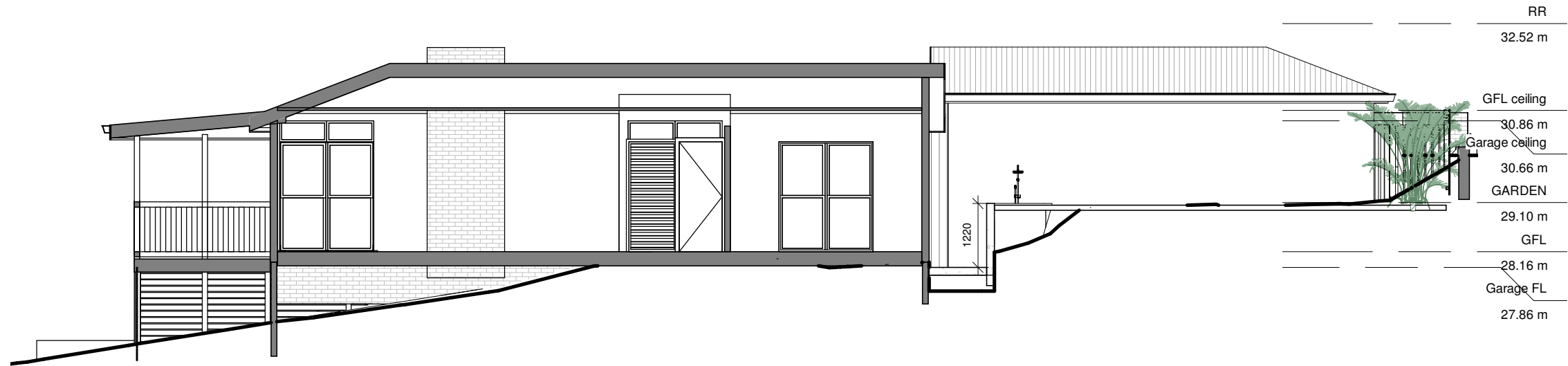

2 Section 1-1

A106 1 : 100

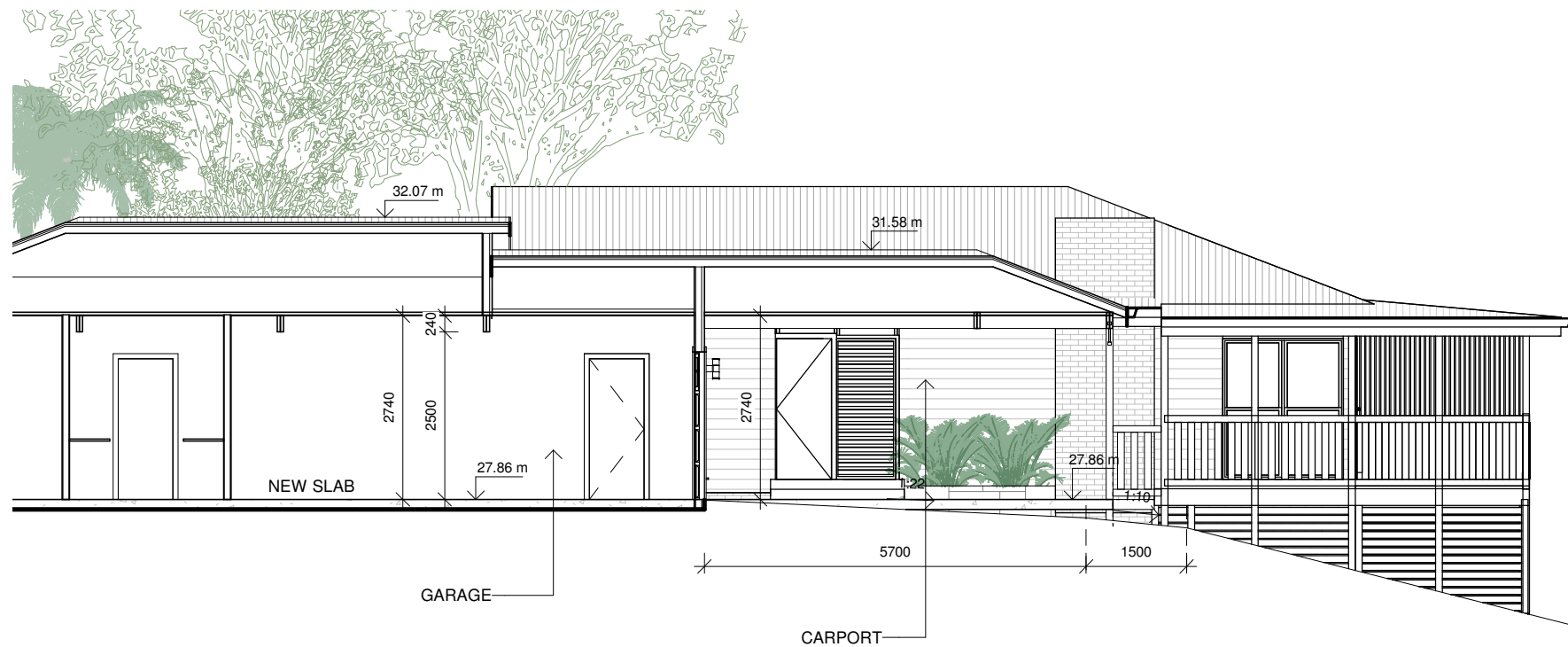

1 DRIVEWAY PROFILE

A106 1 : 100

ALL BUILDING WORKS MUST BE CARRIED OUT IN ACCORDANCE WITH THE REQUIREMENTS OF THE BUILDING CODE OF AUSTRALIA (BCA) AND AUSTRALIAN STANDARDS

Do not scale from plans. All dimensions and levels shown on plan are subject to confirmation on site.

ISSUE	DATE	DESCRIPTION	DRWN	CHKD
-	6.05.2020	EXISTING	MN	-
3	20.04.2021	CONCEPT DESIGN	MN	KM
	30.04.2021	DA ISSUE	MN	KM

This drawing is copyright and remains the property of Blue Sky Building Designs P/L.

BLUE SKY
BUILDING DESIGNS
www.blueskybuildingdesigns.com.au

PO BOX 167
Newport 2106
E: info@bsbd.com.au

PROJECT TITLE: Alteration & addition
PROJECT NO.: 2020010
AT: 87 Dolphin Cres, Avalon Beach
FOR: Sally Rhys Jones



northern
beaches
council

**THIS PLAN IS TO BE READ IN
CONJUNCTION WITH
THE CONDITIONS OF DEVELOPMENT
CONSENT
DA2021/0997**

SHEET TITLE: SECTIONS

SHEET NO: A106

SCALE A3: 1 : 100