

DEVELOPMENT APPLICATION ASSESSMENT REPORT

Application Number:	DA2018/1550
Responsible Officer:	Julie Edwards
Land to be developed (Address):	Lot 7 DP 13919, 3 Eastbank Avenue COLLAROY NSW 2097
Proposed Development:	Alterations and additions to a dwelling house
Zoning:	Warringah LEP2011 - Land zoned R2 Low Density Residential
Development Permissible:	Yes
Existing Use Rights:	Yes
Consent Authority:	Northern Beaches Council
Land and Environment Court Action:	No
Owner:	Wade Brett Susan Anne Gorton
Applicant:	Wade Brett Susan Anne Gorton
Application lodged:	18/09/2018
Integrated Development:	No
Designated Development:	No
State Reporting Category:	Residential - Alterations and additions
Notified:	21/09/2018 to 09/10/2018
Advertised:	Not Advertised
Submissions Received:	1
Recommendation:	Approval
Estimated Cost of Works:	\$ 50,050.00

ASSESSMENT INTRODUCTION

The application has been assessed in accordance with the requirements of the Environmental Planning and Assessment Act 1979 and the associated Regulations. In this regard:

- An assessment report and recommendation has been prepared (the subject of this report) taking into account all relevant provisions of the Environmental Planning and Assessment Act 1979, and the associated regulations;
- A site inspection was conducted and consideration has been given to the impacts of the development upon the subject site and adjoining, surrounding and nearby properties;
- Notification to adjoining and surrounding properties, advertisement (where required) and referral to relevant internal and external bodies in accordance with the Act, Regulations and relevant Development Control Plan;

- A review and consideration of all submissions made by the public and community interest groups in relation to the application;
- A review and consideration of all documentation provided with the application (up to the time of determination);
- A review and consideration of all referral comments provided by the relevant Council Officers, State Government Authorities/Agencies and Federal Government Authorities/Agencies on the proposal.

SUMMARY OF ASSESSMENT ISSUES

Warringah Local Environmental Plan 2011 - 4.3 Height of buildings

Warringah Development Control Plan - B3 Side Boundary Envelope

Warringah Development Control Plan - D1 Landscaped Open Space and Bushland Setting

SITE DESCRIPTION

Property Description:	Lot 7 DP 13919 , 3 Eastbank Avenue COLLAROY NSW 2097
Detailed Site Description:	<p>The subject site consists of one allotment located on the northern side of Eastbank Avenue.</p> <p>The site is irregular in shape with a frontage of 15.24m along Eastbank Avenue and a depth of 38.14m. The site has a surveyed area of 562.8m².</p> <p>The site is located within the R2 Low Density Residential zone and accommodates three storey dwelling with attached garage and swimming pool.</p> <p>The site has a moderate slope from the front southern boundary to the rear northern boundary.</p> <p>The site has lawn area at the front and trees and shrubs along the boundaries. There are no known threatened species on the site.</p> <p>Detailed Description of Adjoining/Surrounding Development</p> <p>Adjoining and surrounding development is characterised by residential dwellings to the north, south and west. To the east of the site is shop top housing.</p>

Map:

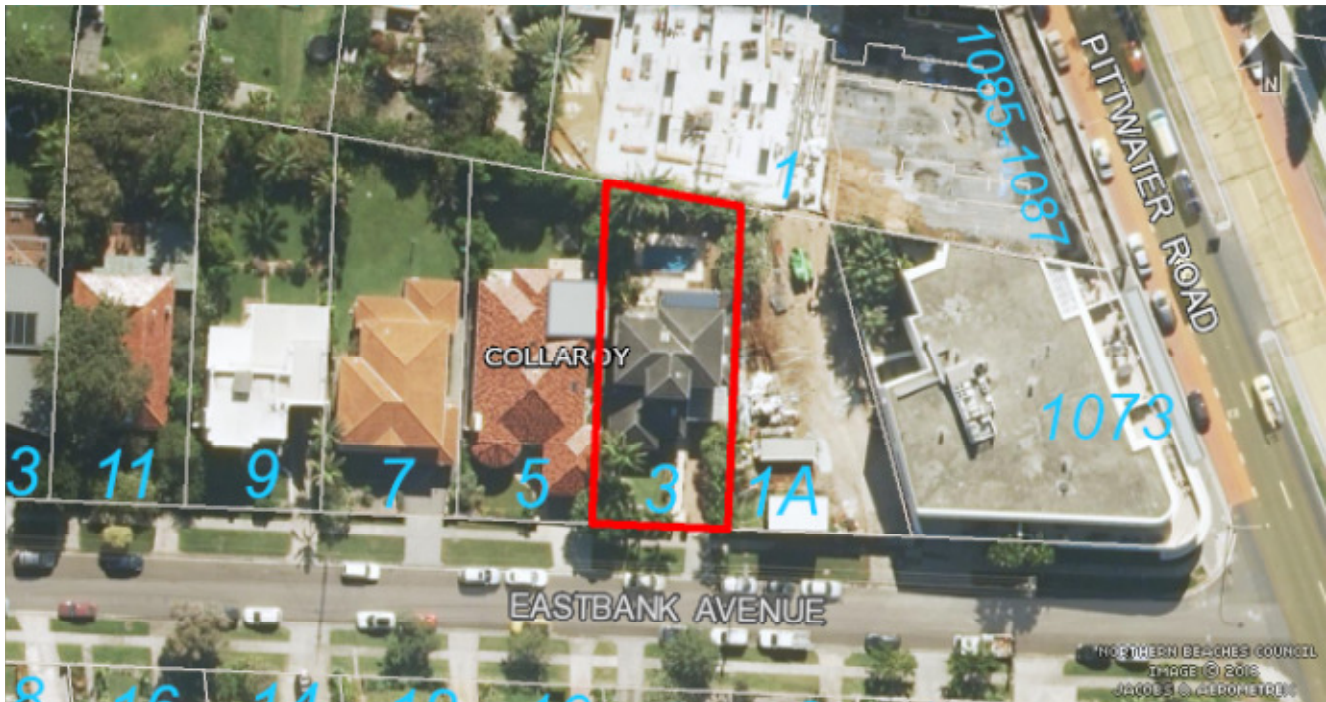

SITE HISTORY

search of Council's records has revealed the following:

Application 629/97 for Alterations and additions. Approved 23/05/1997.

Application CDC2011/0980 for Concrete Swimming Pool. Approved 07/07/2011.

Application CDC2011/1352 for Alterations and additions. Approved 28/11/2011

The land has been used for residential purposes for an extended period of time.

PROPOSED DEVELOPMENT IN DETAIL

The proposal seeks consent for alterations and additions to the existing dwelling. The proposed works include:

Ground floor:

- Infill of existing round window in living room to match existing wall structure.
- Replacement of polycarbonate roofing over ground floor deck with tiled roof to match existing roof tiles.
- Addition of Roller blind privacy screen to ground floor deck.

First floor:

- New window on western boundary in bedroom two.
- Infill of doorway from bedroom two to Bath/Ensuite.
- Removal of linen cupboard from Bath/Ensuite.
- Additional Ensuite created on southern boundary of bedroom two incorporating a shower, WC and basin.
- Free standing bath added to existing Bat/Ensuite where linen cupboard was previously.

- Refurbish first floor deck
- Replace existing fabric roof over first floor deck with timber framed tiled roof to match existing tiles.
- Replace Balustrade on first floor deck to match ground floor deck balustrade.
- Fitting of sliding privacy screens to first floor deck.

ENVIRONMENTAL PLANNING AND ASSESSMENT ACT, 1979 (EPAA)

The relevant matters for consideration under the Environmental Planning and Assessment Act, 1979, are:

Section 4.15 Matters for Consideration'	Comments
Section 4.15 (1) (a)(i) – Provisions of any environmental planning instrument	See discussion on "Environmental Planning Instruments" in this report.
Section 4.15 (1) (a)(ii) – Provisions of any draft environmental planning instrument	None applicable.
Section 4.15 (1) (a)(iii) – Provisions of any development control plan	Warringah Development Control Plan applies to this proposal.
Section 4.15 (1) (a)(iiia) – Provisions of any planning agreement	None applicable.
Section 4.15 (1) (a)(iv) – Provisions of the Environmental Planning and Assessment Regulation 2000 (EP&A Regulation 2000)	<p><u>Division 8A</u> of the EP&A Regulation 2000 requires the consent authority to consider "Prescribed conditions" of development consent. These matters have been addressed via a condition of consent.</p> <p><u>Clauses 54 and 109</u> of the EP&A Regulation 2000, Council requested additional information and has therefore considered the number of days taken in this assessment in light of this clause within the Regulations. No additional information was requested.</p> <p><u>Clause 92</u> of the EP&A Regulation 2000 requires the consent authority to consider AS 2601 - 1991: The Demolition of Structures. This matter has been addressed via a condition of consent.</p> <p><u>Clauses 93 and/or 94</u> of the EP&A Regulation 2000 requires the consent authority to consider the upgrading of a building (including fire safety upgrade of development). This matter has been addressed via a condition of consent.</p> <p><u>Clause 98</u> of the EP&A Regulation 2000 requires the consent authority to consider insurance requirements under the Home Building Act 1989. This matter has been addressed via a condition of consent.</p> <p><u>Clause 98</u> of the EP&A Regulation 2000 requires the consent authority to consider the provisions of the</p>

Section 4.15 Matters for Consideration'	Comments
	Building Code of Australia (BCA). This matter has been addressed via a condition of consent.
Section 4.15 (1) (b) – the likely impacts of the development, including environmental impacts on the natural and built environment and social and economic impacts in the locality	<p>(i) Environmental Impact The environmental impacts of the proposed development on the natural and built environment are addressed under the Warringah Development Control Plan section in this report.</p> <p>(ii) Social Impact The proposed development will have a detrimental social impact in the locality considering the character of the proposal.</p> <p>(iii) Economic Impact The proposed development will not have a detrimental economic impact on the locality considering the nature of the existing and proposed land use.</p>
Section 4.15 (1) (c) – the suitability of the site for the development	The site is considered suitable for the proposed development.
Section 4.15 (1) (d) – any submissions made in accordance with the EPA Act or EPA Regs	See discussion on “Notification & Submissions Received” in this report.
Section 4.15 (1) (e) – the public interest	No matters have arisen in this assessment that would justify the refusal of the application in the public interest.

EXISTING USE RIGHTS

BUSHFIRE PRONE LAND

The site is not classified as bush fire prone land.

NOTIFICATION & SUBMISSIONS RECEIVED

The subject development application has been publicly exhibited in accordance with the Environmental Planning and Assessment Act 1979, Environmental Planning and Assessment Regulation 2000 and the relevant Development Control Plan.

As a result of the public exhibition process council is in receipt of 1 submission/s from:

Name:	Address:
Ms Anita Schuller	5 Eastbank Avenue COLLAROY NSW 2097

The following issues were raised in the submissions and each have been addressed below:

- Privacy

The matters raised within the submissions are addressed as follows:

- **Privacy**

The submission raised concern that there was a lack of details in the application in regards to the windows along the western elevations and potential privacy impact on the adjoining property to the west, no. 5 Eastbank Avenue.

Comment:

While the details of the windows were not included on the Development application form, details of the windows were included in the Statement of Environmental Effects and on plans which were made available to the public to review. This is considered sufficient for Council to complete an assessment of the application.

The proposed windows along the western elevation are highlight windows with a minimum sill height of 1.6m, located off a bedroom which is considered a low use room and sit a level higher than the adjoining property at no. 5 Eastbank Avenue. It is considered that further treatment is not necessary due to the sill height of the windows, the use as a bedroom and the separation between buildings. The proposal provides adequate physical separation and has been designed as to not unreasonably impact on the privacy of the adjoining properties.

MEDIATION

No requests for mediation have been made in relation to this application.

REFERRALS

External Referral Body	Comments
Ausgrid: (SEPP Infra.)	The proposal was referred to Ausgrid. No response has been received within the 21 day statutory period and therefore, it is assumed that no objections are raised and no conditions are recommended.

ENVIRONMENTAL PLANNING INSTRUMENTS (EPIs)*

All, Environmental Planning Instruments (SEPPs, REPs and LEPS), Development Controls Plans and Council Policies have been considered in the merit assessment of this application.

In this regard, whilst all provisions of each Environmental Planning Instruments (SEPPs, REPs and LEPS), Development Controls Plans and Council Policies have been considered in the assessment, many provisions contained within the document are not relevant or are enacting, definitions and operational provisions which the proposal is considered to be acceptable against.

As such, an assessment is provided against the controls relevant to the merit consideration of the application hereunder.

State Environmental Planning Policies (SEPPs) and State Regional Environmental Plans (SREPs)

SEPP 55 - Remediation of Land

Clause 7 (1) (a) of SEPP 55 requires the Consent Authority to consider whether land is contaminated. Council records indicate that the subject site has been used for residential purposes for a significant period of time with no prior land uses. In this regard it is considered that the site poses no risk of contamination and therefore, no further consideration is required under Clause 7 (1) (b) and (c) of SEPP 55 and the land is considered to be suitable for the residential land use.

SEPP (Building Sustainability Index: BASIX) 2004

A BASIX certificate has been submitted with the application (see Certificate No. A313417 dated 16 April 2018).

A condition has been included in the recommendation of this report requiring compliance with the commitments indicated in the BASIX Certificate.

SEPP (Infrastructure) 2007

Ausgrid

Clause 45 of the SEPP requires the Consent Authority to consider any development application (or an application for modification of consent) for any development carried out:

- within or immediately adjacent to an easement for electricity purposes (whether or not the electricity infrastructure exists).
- immediately adjacent to an electricity substation.
- within 5.0m of an overhead power line.
- includes installation of a swimming pool any part of which is: within 30m of a structure supporting an overhead electricity transmission line and/or within 5.0m of an overhead electricity power line.

Comment:

The proposal was referred to Ausgrid. No response has been received within the 21 day statutory period and therefore, it is assumed that no objections are raised and no conditions are recommended.

Warringah Local Environmental Plan 2011

Is the development permissible?	Yes
After consideration of the merits of the proposal, is the development consistent with:	
aims of the LEP?	Yes
zone objectives of the LEP?	Yes

Principal Development Standards

Standard	Requirement	Proposed	% Variation	Complies
Height of Buildings:	8.5m	9.18m	8%	No

Compliance Assessment

Clause	Compliance with Requirements
4.3 Height of buildings	No (see detail under Clause 4.6 below)
4.6 Exceptions to development standards	Yes
6.4 Development on sloping land	Yes

Detailed Assessment

4.6 Exceptions to development standards

Description of non-compliance:

Development standard:	Height of buildings
Requirement:	8.5m
Proposed:	9.18m
Percentage variation to requirement:	8%

Assessment of request to vary a development standard:

The following assessment of the variation to Clause 4.3 – Height of Buildings development standard, has taken into consideration the recent judgement contained within Initial Action Pty Ltd v Woollahra Municipal Council [2018] NSWLEC 118.

Clause 4.6 Exceptions to development standards:

(1) The objectives of this clause are as follows:

- (a) to provide an appropriate degree of flexibility in applying certain development standards to particular development,*
- (b) to achieve better outcomes for and from development by allowing flexibility in particular circumstances.*

(2) Development consent may, subject to this clause, be granted for development even though the development would contravene a development standard imposed by this or any other environmental planning instrument. However, this clause does not apply to a development standard that is expressly excluded from the operation of this clause.

Comment:

Clause 4.3 – Height of Buildings development standard is not expressly excluded from the operation of this clause.

(3) Development consent must not be granted for development that contravenes a development standard unless the consent authority has considered a written request from the applicant that seeks to justify the contravention of the development standard by demonstrating:

- (a) that compliance with the development standard is unreasonable or unnecessary in the circumstances of the case, and*
- (b) that there are sufficient environmental planning grounds to justify contravening the development standard.*

(4) Development consent must not be granted for development that contravenes a development standard unless:

(a) the consent authority is satisfied that:

(i) the applicant's written request has adequately addressed the matters required to be demonstrated by subclause (3), and

(ii) the proposed development will be in the public interest because it is consistent with the objectives of the particular standard and the objectives for development within the zone in which the development is proposed to be carried out, and

(b) the concurrence of the Secretary has been obtained.

Clause 4.6 (4)(a)(i) (Justification) assessment:

Clause 4.6 (4)(a)(i) requires the consent authority to be satisfied that the applicant's written request, seeking to justify the contravention of the development standard, has adequately addressed the matters required to be demonstrated by cl 4.6(3). There are two separate matters for consideration contained within cl 4.6(3) and these are addressed as follows:

(a) that compliance with the development standard is unreasonable or unnecessary in the circumstances of the case, and

Comment:

The Applicant's written request (attached to this report as an Appendix) has demonstrated that the objectives of the development standard are achieved, notwithstanding the non-compliance with the development standard.

In doing so, the Applicant's written request has adequately demonstrated that compliance with the development standard is unreasonable or unnecessary in the circumstances of this case as required by cl 4.6(3)(a).

(b) that there are sufficient environmental planning grounds to justify contravening the development standard.

Comment:

In the matter of Initial Action Pty Ltd v Woollahra Municipal Council [2018] NSWLEC 118, Preston CJ provides the following guidance (para 23) to inform the consent authority's finding that the applicant's written request has adequately demonstrated that there are sufficient environmental planning grounds to justify contravening the development standard:

'As to the second matter required by cl 4.6(3)(b), the grounds relied on by the applicant in the written request under cl 4.6 must be "environmental planning grounds" by their nature: see Four2Five Pty Ltd v Ashfield Council [2015] NSWLEC 90 at [26]. The adjectival phrase "environmental planning" is not defined, but would refer to grounds that relate to the subject matter, scope and purpose of the EPA Act, including the objects in s 1.3 of the EPA Act.'

s 1.3 of the EPA Act reads as follows:

1.3 Objects of Act (cf previous s 5)

The objects of this Act are as follows:

(a) to promote the social and economic welfare of the community and a better environment by the proper management, development and conservation of the State's natural and other resources,

(b) to facilitate ecologically sustainable development by integrating relevant economic, environmental and social considerations in decision-making about environmental planning and assessment,

(c) to promote the orderly and economic use and development of land,

- (d) to promote the delivery and maintenance of affordable housing,*
- (e) to protect the environment, including the conservation of threatened and other species of native animals and plants, ecological communities and their habitats,*
- (f) to promote the sustainable management of built and cultural heritage (including Aboriginal cultural heritage),*
- (g) to promote good design and amenity of the built environment,*
- (h) to promote the proper construction and maintenance of buildings, including the protection of the health and safety of their occupants,*
- (i) to promote the sharing of the responsibility for environmental planning and assessment between the different levels of government in the State,*
- (j) to provide increased opportunity for community participation in environmental planning and assessment.*

The applicants written request argues, in part:

- "The existing roof and most of the proposed roof structure break the 8.5m height limit. The proposed roof structure ridge is 1270mm beneath the ridge height of the existing roof. The portion of the proposed roof that breaches the 8.5m height limit runs for a maximum length of 4.27m and maximum width of 6.6m. Two dimensionally this represents an exceedance of 12% above the height limit."
- "The non-compliance is relatively small, and some flexibility is warranted. The area of non-compliance is setback from both the eastern side setback/boundary (2.91m) and the northern rear boundary (9.81m). For these reasons, and other reasons outlined in this submission, the proposal is considered to meet the objectives of Clause 4.6 of LEP 2011."
- "Due to the nature of the landform, the nature of surrounding development and the surrounding landscaped setting of the site the proposal and height non-compliance will not be visible from Eastbank Avenue. The proposal is not going to impair on solar access to adjoining neighbouring properties as shown on the architectural plans."

As stated by the applicant it is considered unreasonable to expect full compliance with the height control for the replacement of the first floor balcony roof due to the slope of the land, design and location of the existing dwelling.

In this regard, the applicant's written request has demonstrated that the proposed development is an orderly and economic use and development of the land, and that the structure is of a good design that will reasonably protect and improve the amenity of the surrounding built environment, therefore satisfying cls 1.3 (c) and (g) of the EPA Act.

Therefore, the applicant's written request has adequately demonstrated that there are sufficient environmental planning grounds to justify contravening the development standard as required by cl 4.6 (3)(b).

Therefore, Council is satisfied that the applicant's written request has adequately addressed the matters required to be demonstrated by cl 4.6(3).

Clause 4.6 (4)(a)(ii) (Public Interest) assessment:

cl 4.6 (4)(a)(ii) requires the consent authority to be satisfied that:

(ii) the proposed development will be in the public interest because it is consistent with the objectives of the particular standard and the objectives for development within the zone in which the development is proposed to be carried out

Comment:

In considering whether or not the proposed development will be in the public interest, consideration must be given to the underlying objectives of the Height of Buildings development standard and the objectives of the R2 Low Density Residential zone. An assessment against these objectives is provided below.

Objectives of development standard

The underlying objectives of the standard, pursuant to Clause 4.3 – ‘Height of buildings’ of the WLEP 2011 are:

(1) The objectives of this clause are as follows:

a) to ensure that buildings are compatible with the height and scale of surrounding and nearby development,

Comment:

The proposed roof over the existing first floor balcony is non-compliant by 0.68m and will replace the existing polycarbonate roof. The roof over the balcony is at the rear of the dwelling and when viewed from the street and adjoining properties the proposal is consistent with the existing roof of the dwelling and is surrounded by two to three storey dwellings of a similar height. The proposed building height and scale is compatible with that of surrounding and nearby development.

b) to minimise visual impact, disruption of views, loss of privacy and loss of solar access,

Comment:

The proposed development will maintain the visual continuity and pattern of the surrounding buildings when viewed from the street. The proposed alterations are to replace an existing polycarbonate roof with a solid roof that is the same design as the rest of the dwellings roof and will not result in unreasonable view loss. Certified shadow diagrams submitted with the application confirm the development will achieve the requirements of Part D6 Access to Sunlight of the WDCP. The proposal will not result in any unreasonable visual impacts, loss of privacy or loss of solar access.

c) to minimise adverse impact of development on the scenic quality of Warringah's coastal and bush environments,

Comment:

The proposed development does not adversely impact on the scenic quality of Warringah's coastal and bush environments.

d) to manage the visual impact of development when viewed from public places such as parks and reserves, roads and community facilities,

Comment:

The visual impact of the proposed development when viewed from public spaces such as parks and reserves, roads and community facilities is considered to be satisfactory.

Zone objectives

The underlying objectives of the R2 Low Density Residential zone:

- *To provide for the housing needs of the community within a low density residential environment.*

Comment:

The proposed development will contribute to the housing needs within a low density residential environment and is compatible with that of the other land uses within the R2 Low Density Residential environments.

It is considered that the development satisfies this objective.

- *To enable other land uses that provide facilities or services to meet the day to day needs of residents.*

Comment:

The proposed development will continue to enable other land uses that provide facilities of services to meet the day to day needs of the residents.

It is considered that the development satisfies this objective.

- *To ensure that low density residential environments are characterised by landscaped settings that are in harmony with the natural environment of Warringah.*

Comment:

The proposed development provides adequate landscaped settings that are in harmony with the natural environment of Warringah.

It is considered that the development satisfies this objective.

Conclusion:

For the reasons detailed above, the proposal is considered to be consistent with the objectives of the R2 Low Density Residential zone.

Clause 4.6 (4)(b) (Concurrence of the Secretary) assessment:

cl. 4.6(4)(b) requires the concurrence of the Secretary to be obtained in order for development consent to be granted.

Planning Circular PS 18-003 dated 21 February 2018, as issued by the NSW Department of Planning, advises that the concurrence of the Secretary may be assumed for exceptions to development standards under environmental planning instruments that adopt Clause 4.6 of the Standard Instrument. In this regard, given the consistency of the variation to the objectives of the zone, the concurrence of the Secretary for the variation to the Height of buildings Development Standard is assumed by the Local Planning Panel.

Warringah Development Control Plan

Built Form Controls

Built Form Control	Requirement	Proposed	Complies
B1 Wall height	7.2m	7.8m	Yes - existing
B3 Side Boundary Envelope	West - 4m	Encroachment Length -	No

		2.91m Height - 0.94m	
	East - 4m	No change	Yes
B5 Side Boundary Setbacks	West - 0.9m	1.26m	Yes
	East - 0.9m	1.77m	Yes
B7 Front Boundary Setbacks	6.5m	8.41m	Yes
B9 Rear Boundary Setbacks	6m	9.96m	Yes
D1 Landscaped Open Space (LOS) and Bushland Setting	40%	30.42%	No change

Compliance Assessment

Clause	Compliance with Requirements	Consistency Aims/Objectives
A.5 Objectives	Yes	Yes
B1 Wall Heights	Yes	Yes
B3 Side Boundary Envelope	No	Yes
B5 Side Boundary Setbacks	Yes	Yes
B7 Front Boundary Setbacks	Yes	Yes
B9 Rear Boundary Setbacks	Yes	Yes
C2 Traffic, Access and Safety	Yes	Yes
C3 Parking Facilities	Yes	Yes
C4 Stormwater	Yes	Yes
C8 Demolition and Construction	Yes	Yes
C9 Waste Management	Yes	Yes
D1 Landscaped Open Space and Bushland Setting	Yes	Yes
D2 Private Open Space	Yes	Yes
D6 Access to Sunlight	Yes	Yes
D7 Views	Yes	Yes
D8 Privacy	Yes	Yes
D9 Building Bulk	Yes	Yes
D10 Building Colours and Materials	Yes	Yes
D11 Roofs	Yes	Yes
D12 Glare and Reflection	Yes	Yes
D14 Site Facilities	Yes	Yes
D20 Safety and Security	Yes	Yes
E10 Landslip Risk	Yes	Yes

Detailed Assessment

B3 Side Boundary Envelope

Description of non-compliance

The proposal encroaches into the northern side boundary envelope for a length of 2.91m with a height of 0.94m.

The control states that the building must be sited within the building envelope determined by projection planes at 45 degrees from a height above the ground at the side boundaries of 4m.

Merit consideration

With regard to the consideration for a variation, the development is considered against the underlying Objectives of the Control as follows:

- *To ensure that development does not become visually dominant by virtue of its height and bulk.*

Comment:

The breach in the side boundary envelope is a result of the plan to remove the existing polycarbon roof over the first floor balcony and replace it with a permanent solid roof that matches the existing roof of the dwelling. The encroachment into the side boundary is considered very minor and is partially existing. When viewed from the street the proposal will present as a two storey dwelling that meets the 8.5m height requirement of the WLEP. The proposal is of a similar height and scale of surrounding development along Eastbank Avenue. The encroachment is located at the rear of the dwelling and the breach in the side boundary envelope will not result in the development becoming visually dominant by virtue of its height and bulk.

- *To ensure adequate light, solar access and privacy by providing spatial separation between buildings.*

Comment:

The proposed development ensures adequate light, solar access and privacy is obtained between dwellings. The proposal provides adequate and compliant front, side and rear setbacks to the boundaries. The proposal complies with the requirements of the D6 - Access to Sunlight control and has been designed so that there are no unreasonable impacts on the adjoining neighbours. Adequate physical separation between the proposed development and habitable areas of the adjoining properties. The existing privacy screens along the east and west elevation of the first floor balcony will protect the privacy and amenity of the site and adjoining properties.

- *To ensure that development responds to the topography of the site.*

Comment:

The proposed development is consistent with surrounding development and responds appropriately to the topography of the site.

Having regard to the above assessment, it is concluded that the proposed development is consistent with the relevant objectives of WDCP and the objectives specified in s1.3 of the Environmental Planning and Assessment Act, 1979. Accordingly, this assessment finds that the proposal is supported, in this particular circumstance.

D1 Landscaped Open Space and Bushland Setting

The existing site is deficient in Landscaped Open Space, the proposed works are within the building footprint and will not result in any change to the Landscaped Open Space on the site. The proposed works will maintain the current Landscaped Open Space of 30.42% on the site.

THREATENED SPECIES, POPULATIONS OR ECOLOGICAL COMMUNITIES

The proposal will not significantly effect threatened species, populations or ecological communities, or their habitats.

CRIME PREVENTION THROUGH ENVIRONMENTAL DESIGN

The proposal is consistent with the principles of Crime Prevention Through Environmental Design.

POLICY CONTROLS

Northern Beaches Council Contributions Plan 2018

As the estimated cost of works is less than \$100,001.00 the policy is not applicable to the assessment of this application.

CONCLUSION

The site has been inspected and the application assessed having regard to all documentation submitted by the applicant and the provisions of:

- Environmental Planning and Assessment Act 1979;
- Environmental Planning and Assessment Regulation 2000;
- All relevant and draft Environmental Planning Instruments;
- Warringah Local Environment Plan;
- Warringah Development Control Plan; and
- Codes and Policies of Council.

This assessment has taken into consideration the submitted plans, Statement of Environmental Effects, all other documentation supporting the application and public submissions, and does not result in any unreasonable impacts on surrounding, adjoining, adjacent and nearby properties subject to the conditions contained within the recommendation.

In consideration of the proposal and the merit consideration of the development, the proposal is considered to be:

- Consistent with the objectives of the DCP
- Consistent with the zone objectives of the LEP
- Consistent with the aims of the LEP
- Consistent with the objectives of the relevant EPIs
- Consistent with the objects of the Environmental Planning and Assessment Act 1979

It is considered that the proposed development satisfies the appropriate controls and that all processes and assessments have been satisfactorily addressed.

RECOMMENDATION

THAT Council as the consent authority grant Development Consent to DA2018/1550 for Alterations and additions to a dwelling house on land at Lot 7 DP 13919, 3 Eastbank Avenue, COLLAROY, subject to the conditions printed below:

DEVELOPMENT CONSENT OPERATIONAL CONDITIONS

1. **Approved Plans and Supporting Documentation**

The development must be carried out in compliance (except as amended by any other condition of consent) with the following:

a) Approved Plans

Architectural Plans - Endorsed with Council's stamp		
Drawing No.	Dated	Prepared By
DA01 - RevB	13/11/18	Action Plans
DA02 - RevB	13/11/18	Action Plans
DA04 - RevB	13/11/18	Action Plans
DA05 - RevB	13/11/18	Action Plans
DA06 - RevB	13/11/18	Action Plans
DA07 - RevB	13/11/18	Action Plans
DA08 - RevB	13/11/18	Action Plans
DA10 - RevB	13/11/18	Action Plans
DA11 - RevB	13/11/18	Action Plans
DA12 - RevB	13/11/18	Action Plans

Reports / Documentation – All recommendations and requirements contained within:		
Report No. / Page No. / Section No.	Dated	Prepared By
BASIX Certificate Certificate number: A313417	Monday, 16, April 2018	Action Plans
Preliminary Geotechnical Assessment For Alterations and Additions at 3 Eastbank Avenue, Collaroy, NSW AG 18064	3rd May, 2018	Ascent Geotechnical Consulting

b) Any plans and / or documentation submitted to satisfy the Deferred Commencement Conditions of this consent as approved in writing by Council.

c) Any plans and / or documentation submitted to satisfy the Conditions of this consent.

In the event of any inconsistency between conditions of this consent and the drawings/documents referred to above, the conditions of this consent will prevail.

Reason: To ensure the work is carried out in accordance with the determination of Council and approved plans.

2. **Prescribed Conditions**

- (a) All building works must be carried out in accordance with the requirements of the Building Code of Australia (BCA).
- (b) BASIX affected development must comply with the schedule of BASIX commitments specified within the submitted BASIX Certificate (demonstrated compliance upon plans/specifications is required prior to the issue of the Construction Certificate);
- (c) A sign must be erected in a prominent position on any site on which building work, subdivision work or demolition work is being carried out:
 - (i) showing the name, address and telephone number of the Principal Certifying Authority for the work, and
 - (ii) showing the name of the principal contractor (if any) for any building work and a telephone number on which that person may be contacted outside working hours, and
 - (iii) stating that unauthorised entry to the work site is prohibited.

Any such sign is to be maintained while the building work, subdivision work or demolition work is being carried out, but must be removed when the work has been completed.
- (d) Residential building work within the meaning of the Home Building Act 1989 must not be carried out unless the Principal Certifying Authority for the development to which the work relates (not being the Council) has given the Council written notice of the following information:
 - (i) in the case of work for which a principal contractor is required to be appointed:
 - A. the name and licence number of the principal contractor, and
 - B. the name of the insurer by which the work is insured under Part 6 of that Act,
 - (ii) in the case of work to be done by an owner-builder:
 - A. the name of the owner-builder, and
 - B. if the owner-builder is required to hold an owner-builder permit under that Act, the number of the owner-builder permit.

If arrangements for doing the residential building work are changed while the work is in progress so that the information notified under becomes out of date, further work must not be carried out unless the Principal Certifying Authority for the development to which the work relates (not being the Council) has given the Council written notice of the updated information.
- (e) Development that involves an excavation that extends below the level of the base of the footings of a building on adjoining land, the person having the benefit of the development consent must, at the person's own expense:
 - (i) protect and support the adjoining premises from possible damage from the excavation, and
 - (ii) where necessary, underpin the adjoining premises to prevent any such damage.
 - (iii) must, at least 7 days before excavating below the level of the base of the footings of a building on an adjoining allotment of land, give notice of intention to do so to the owner of the adjoining allotment of land and furnish particulars of the excavation to the owner of the building being erected or demolished.

- (iv) the owner of the adjoining allotment of land is not liable for any part of the cost of work carried out for the purposes of this clause, whether carried out on the allotment of land being excavated or on the adjoining allotment of land.

In this clause, allotment of land includes a public road and any other public place.

Reason: Legislative Requirement (DACPLB09)

3. General Requirements

- (a) Unless authorised by Council:
Building construction and delivery of material hours are restricted to:
- 7.00 am to 5.00 pm inclusive Monday to Friday,
 - 8.00 am to 1.00 pm inclusive on Saturday,
 - No work on Sundays and Public Holidays.

Demolition and excavation works are restricted to:

- 8.00 am to 5.00 pm Monday to Friday only.

(Excavation work includes the use of any excavation machinery and the use of jackhammers, rock breakers, excavators, loaders and the like, regardless of whether the activities disturb or alter the natural state of the existing ground stratum or are breaking up/removing materials from the site).

- (b) At all times after the submission the Notice of Commencement to Council, a copy of the Development Consent and Construction Certificate is to remain onsite at all times until the issue of a final Occupation Certificate. The consent shall be available for perusal of any Authorised Officer.
- (c) Where demolition works have been completed and new construction works have not commenced within 4 weeks of the completion of the demolition works that area affected by the demolition works shall be fully stabilised and the site must be maintained in a safe and clean state until such time as new construction works commence.
- (d) Onsite toilet facilities (being either connected to the sewer or an accredited sewer management facility) for workers are to be provided for construction sites at a rate of 1 per 20 persons.
- (e) Prior to the release of the Construction Certificate, payment of the Long Service Levy is required. This payment can be made at Council or to the Long Services Payments Corporation. Payment is not required where the value of the works is less than \$25,000. The Long Service Levy is calculated on 0.35% of the building and construction work. The levy rate and level in which it applies is subject to legislative change. The applicable fee at the time of payment of the Long Service Levy will apply.
- (f) The applicant shall bear the cost of all works associated with the development that occurs on Council's property.
- (g) No building, demolition, excavation or material of any nature and no hoist, plant and machinery (crane, concrete pump or lift) shall be placed on Council's footpaths, roadways, parks or grass verges without Council Approval.
- (h) Demolition materials and builders' wastes are to be removed to approved waste/recycling centres.

- (i) No trees or native shrubs or understorey vegetation on public property (footpaths, roads, reserves, etc.) or on the land to be developed shall be removed or damaged during construction unless specifically approved in this consent including for the erection of any fences, hoardings or other temporary works.
- (j) Prior to the commencement of any development onsite for:
 - i) Building/s that are to be erected
 - ii) Building/s that are situated in the immediate vicinity of a public place and is dangerous to persons or property on or in the public place
 - iii) Building/s that are to be demolished
 - iv) For any work/s that is to be carried out
 - v) For any work/s that is to be demolished

The person responsible for the development site is to erect or install on or around the development area such temporary structures or appliances (wholly within the development site) as are necessary to protect persons or property and to prevent unauthorised access to the site in order for the land or premises to be maintained in a safe or healthy condition. Upon completion of the development, such temporary structures or appliances are to be removed within 7 days.
- (k) Requirements for new swimming pools/spas or existing swimming pools/spas affected by building works.
 - (1) Child resistant fencing is to be provided to any swimming pool or lockable cover to any spa containing water and is to be consistent with the following;

Relevant legislative requirements and relevant Australian Standards (including but not limited) to:

 - (i) Swimming Pools Act 1992
 - (ii) Swimming Pools Amendment Act 2009
 - (iii) Swimming Pools Regulation 2008
 - (iv) Australian Standard AS1926 Swimming Pool Safety
 - (v) Australian Standard AS1926.1 Part 1: Safety barriers for swimming pools
 - (vi) Australian Standard AS1926.2 Part 2: Location of safety barriers for swimming pools.
 - (2) A 'KEEP WATCH' pool safety and aquatic based emergency sign, issued by Royal Life Saving is to be displayed in a prominent position within the pool/spa area.
 - (3) Filter backwash waters shall be conveyed to the Sydney Water sewerage system in sewered areas or managed on-site in unsewered areas in a manner that does not cause pollution, erosion or run off, is separate from the irrigation area for any wastewater system and is separate from any onsite stormwater management system.
 - (4) Swimming pools and spas must be registered with the Division of Local Government.

Reason: To ensure that works do not interfere with reasonable amenity expectations of residents and the community. (DACPLB10)

FEES / CHARGES / CONTRIBUTIONS

4. **Security Bond**

A bond (determined from cost of works) of \$1,500 and an inspection fee in accordance with Council's Fees and Charges paid as security to ensure the rectification of any damage that may occur to the Council infrastructure contained within the road reserve adjoining the site as a result of construction or the transportation of materials and equipment to and from the development site.

An inspection fee in accordance with Council adopted fees and charges (at the time of payment) is payable for each kerb inspection as determined by Council (minimum (1) one inspection).

All bonds and fees shall be deposited with Council prior to Construction Certificate or demolition work commencing, details demonstrating payment are to be submitted to the Certifying Authority prior to the issue of the Construction Certificate.

To process the inspection fee and bond payment a Bond Lodgement Form must be completed with the payments (a copy of the form is attached to this consent and alternatively a copy is located on Council's website at www.northernbeaches.nsw.gov.au).

Reason: To ensure adequate protection of Council's infrastructure.

CONDITIONS TO BE SATISFIED PRIOR TO THE ISSUE OF THE CONSTRUCTION CERTIFICATE

5. **Compliance with Standards**

The development is required to be carried out in accordance with all relevant Australian Standards.

Details demonstrating compliance with the relevant Australian Standard are to be submitted to the Certifying Authority prior to the issue of the Construction Certificate.

Reason: To ensure the development is constructed in accordance with appropriate standards. (DACPLC02)

6. **External Finishes to Roof**

The external finish to the roof shall have a medium to dark range (BCA classification M and D) in order to minimise solar reflections to neighbouring properties. Any roof with a metallic steel finish is not permitted.

Details demonstrating compliance are to be submitted to the Certifying Authority prior to the issue of the Construction Certificate.

Reason: To ensure that excessive glare or reflectivity nuisance does not occur as a result of the development. (DACPLC03)

7. **Waste Management Plan**

A Waste Management Plan must be prepared for this development. The Plan must be in accordance with the Development Control Plan.

Details demonstrating compliance must be provided to the Certifying Authority prior to the issue of the Construction Certificate.

Reason: To ensure that any demolition and construction waste, including excavated material, is

reused, recycled or disposed of in an environmentally friendly manner.

CONDITIONS TO BE COMPLIED WITH DURING DEMOLITION AND BUILDING WORK

8. **Waste Management During Development**

The reuse, recycling or disposal of waste during works must be done generally in accordance with the Waste Management Plan for this development.

Details demonstrating compliance must be submitted to the Principal Certifying Authority.

Reason: To ensure demolition and construction waste is recycled or reused and to limit landfill.

CONDITIONS WHICH MUST BE COMPLIED WITH PRIOR TO THE ISSUE OF THE OCCUPATION CERTIFICATE

9. **Removal of All Temporary Structures/Material and Construction Rubbish**

Once construction has been completed all silt and sediment fences, silt, rubbish, building debris, straw bales and temporary fences are to be removed from the site.

Details demonstrating compliance are to be submitted to the Principal Certifying Authority prior to the issue of any interim / final Occupation Certificate.

Reason: To ensure bushland management. (DACPLF01)

10. **Waste Management Confirmation**

Prior to the issue of a Final Occupation Certificate, evidence / documentation must be submitted to the Principal Certifying Authority that all waste material from the development site arising from demolition and/or construction works has been appropriately recycled, reused or disposed of generally in accordance with the approved Waste Management Plan.

Reason: To ensure demolition and construction waste is recycled or reused and to limit landfill.

In signing this report, I declare that I do not have a Conflict of Interest.

Signed



Julie Edwards, Planner

The application is determined on 07/01/2019, under the delegated authority of:



Anna Williams, Manager Development Assessments