

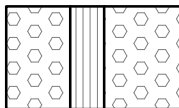
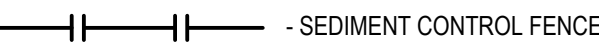
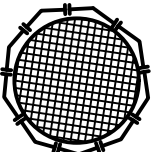

EROSION AND SEDIMENT NOTES

- B1. THIS PLAN IS TO BE READ IN CONJUNCTION WITH EROSION AND SEDIMENT CONTROL DETAILS AS SHOWN
- B2. THE CONTRACTOR SHALL IMPLEMENT ALL SOIL EROSION AND SEDIMENT CONTROL MEASURES AS NECESSARY AND TO THE SATISFACTION OF COUNCIL PRIOR TO THE COMMENCEMENT OF AND DURING CONSTRUCTION. NO DISTURBANCE TO THE SITE SHALL BE PERMITTED OTHER THAN IN THE IMMEDIATE AREA OF THE WORKS AND NO MATERIAL SHALL BE REMOVED FROM THE SITE WITHOUT COUNCIL'S APPROVAL. ALL EROSION AND SEDIMENT CONTROL DEVICES TO BE INSTALLED AND MAINTAINED IN ACCORDANCE WITH STANDARDS OUTLINED IN NSW DEPARTMENT OF HOUSING'S 'MANAGING URBAN STORMWATER - SOILS AND CONSTRUCTIONS'.
- B3. TOPSOIL SHALL BE STRIPPED AND STOCKPILED OUTSIDE HAZARD AREAS SUCH AS DRAINAGE LINES. THIS TOPSOIL IS TO BE RESPREAD LATER ON AREAS TO BE REVEGETATED AND STABILISED ONLY, (I.E. ALL FOOTPATHS, BATTERS, SITE REGARDING AREAS, BASINS AND CATCHDRAINS). TOPSOIL SHALL NOT BE RESPREAD ON ANY OTHER AREAS UNLESS SPECIFICALLY INSTRUCTED BY THE SUPERINTENDENT. IF THEY ARE TO REMAIN FOR LONGER THAN ONE MONTH STOCKPILES SHALL BE PROTECTED FROM EROSION BY COVERING THEM WITH A MULCH AND HYDROSEEDING AND, IF NECESSARY, BY LOCATING BANKS OR DRAINS DOWNSTREAM OF A STOCKPILE TO RETARD SILT LADEN RUNOFF.
- B4. THE CONTRACTOR SHALL REGULARLY MAINTAIN ALL EROSION AND SEDIMENT CONTROL DEVICES AND REMOVE ACCUMULATED SILT FROM DEVICES SUCH THAT NO MORE THAN 60% OF THEIR CAPACITY IS LOST. ALL THE SILT IS TO BE PLACED OUTSIDE THE LIMIT OF WORKS. THE PERIOD FOR MAINTAINING THESE DEVICES SHALL BE AT LEAST UNTIL ALL DISTURBED AREAS ARE REVEGETATED OR AS DIRECTED BY THE SUPERINTENDENT OR COUNCIL.
- B5. VEHICULAR TRAFFIC SHALL BE CONTROLLED DURING CONSTRUCTION CONFINING ACCESS WHERE POSSIBLE TO NOMINATED STABILISED ACCESS POINTS.
- B6. THE CONTRACTOR SHALL IMPLEMENT DUST CONTROL BY REGULAR WETTING DOWN (BUT NOT SATURATING) DISTURBED AREA.
- B7. PROVIDE AND MAINTAIN SILT TRAPS AROUND ALL SURFACE INLET PITS UNTIL CATCHMENTS ARE REVEGETATED OR PAVED.
- B8. REVEGETATE ALL TRENCHES IMMEDIATELY UPON COMPLETION OF BACKFILLING.
- B9. ALL DRAINAGE PIPE INLETS TO BE CAPPED UNTIL :
A) DOWNPIPES CONNECTED
B) PITS CONSTRUCTED AND PROTECTED WITH SILT BARRIER
- B10. SILT FENCE MAINTENANCE INSPECTION TO BE CARRIED OUT EVERY 3 MONTHS AND AFTER EACH RAINFALL EVENT.
- B11. EROSION & SEDIMENT CONTROL SIGNAGE AVAILABLE FROM COUNCIL MUST BE ATTACHED TO THE MOST PROMINENT AVAILABLE STRUCTURE AND BE VISIBLE AT ALL TIMES WHEN ENTERING THE SITE FOR THE DURATION OF CONSTRUCTION.

LEGEND

-  -STORMWATER SEDIMENT TRAPS AT ALL PROPOSED PIT INLETS
-  -TEMPORARY CONSTRUCTION VEHICLE EXIT
-  - SEDIMENT CONTROL FENCE
-  -STOCKPILE AREA
-  - BOUNDARY
-  - BUILDING EXTENTS

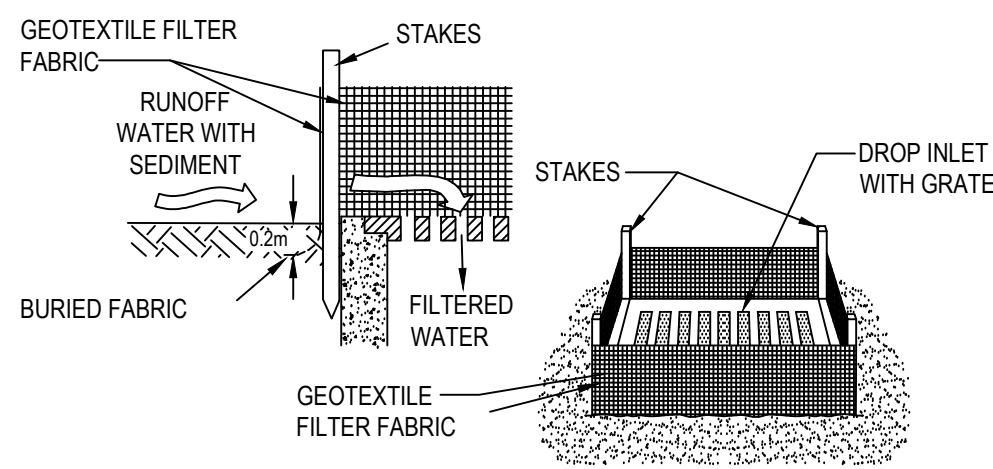
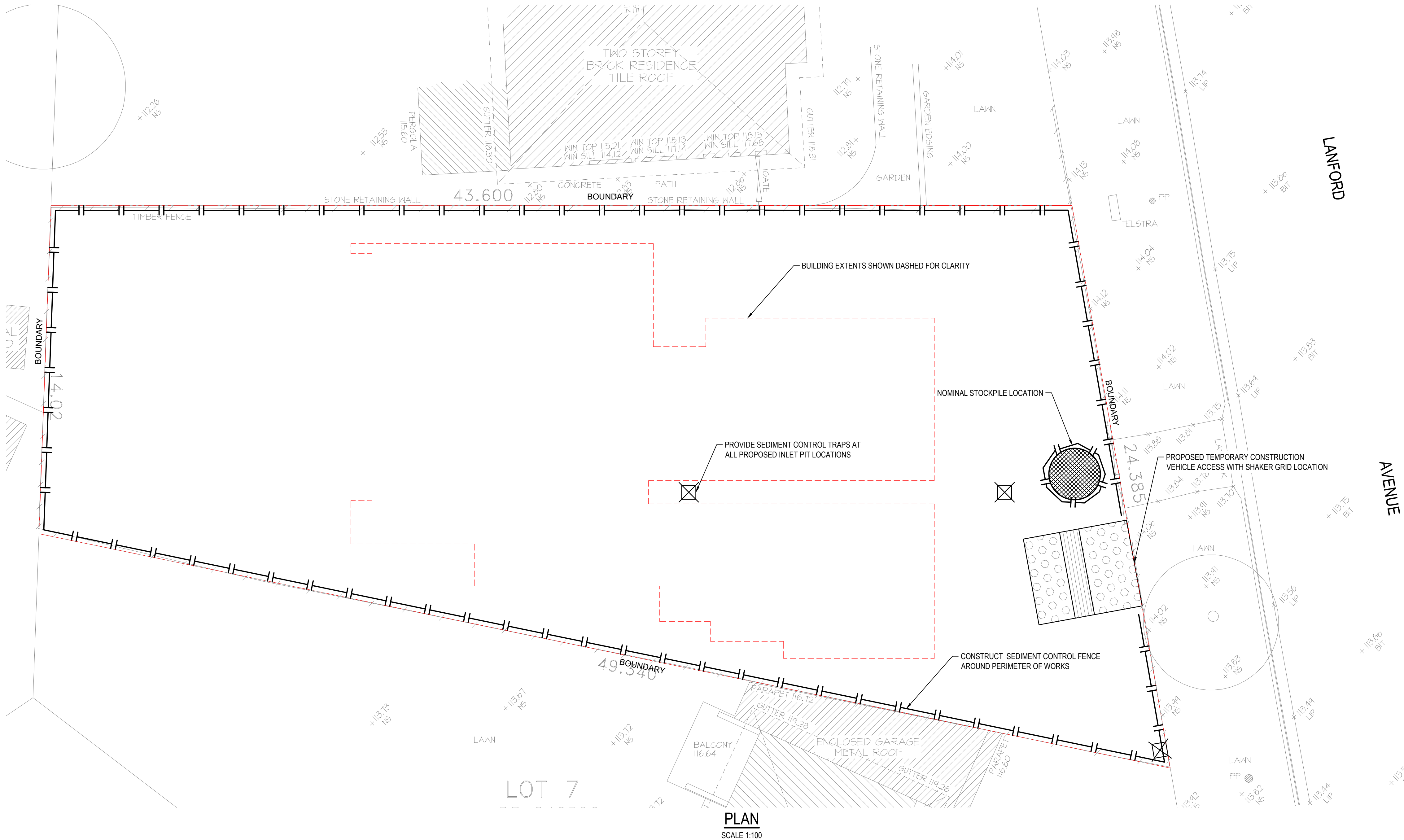

GEOTEXTILE FILTER FABRIC INLET
SEDIMENT TRAP
N.T.S.

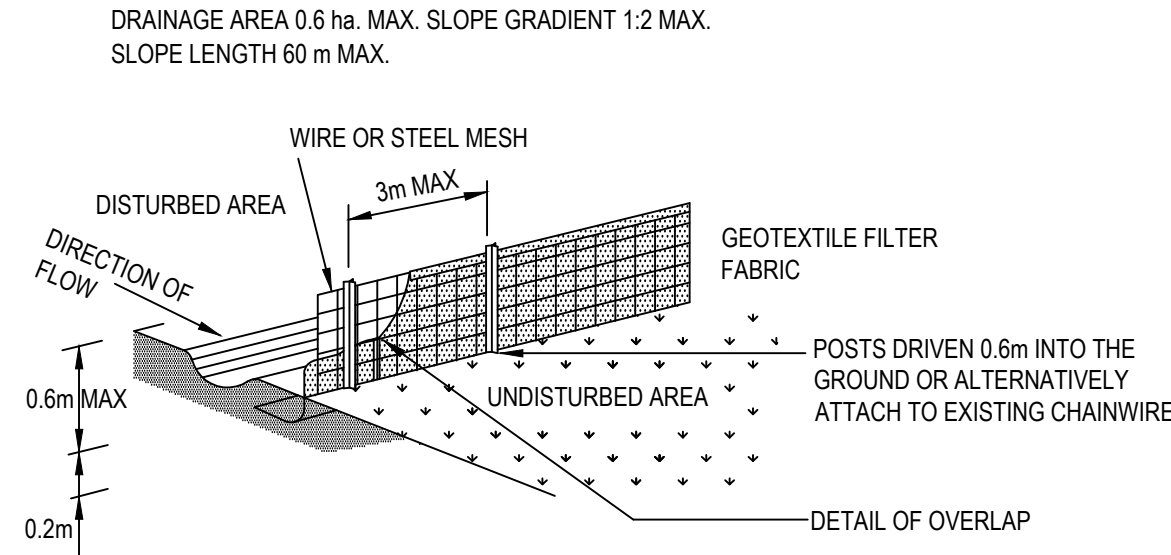

SEDIMENT CONTROL FENCE
N.T.S.

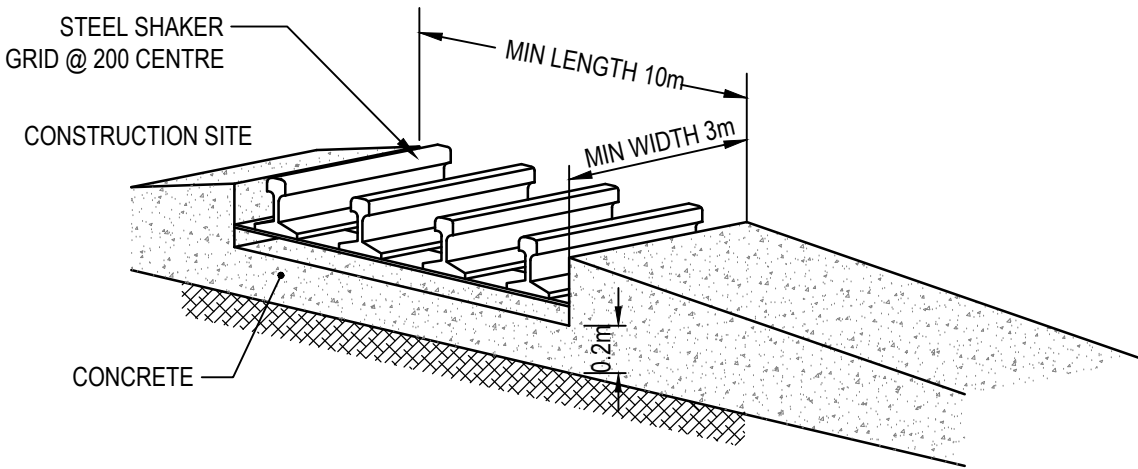

TEMPORARY CONSTRUCTION
VEHICLE EXIT
N.T.S.

REVISIONS:				SCALE BAR			 van der Meer Consulting LEVEL 6, 39 CHANDOS STREET ST LEONARDS NSW 2065 Telephone 61-2-9436 0433 Fax 61-2-9436 1370 www.vandermeer.com.au van der Meer (NSW) Pty Ltd A.B.N. 56 158 266 301	CLIENT	PROJECT TITLE RESIDENTIAL REDEVELOPMENT 1 LANDFORD AVENUE KILLARNEY HEIGHTS, NSW 2087	DRAWING STATUS APPROVAL ISSUE NOT TO BE USED FOR CONSTRUCTION			
No.	REVISION DESCRIPTION	DRAWN	DATE	0	10m					PROJECT LEADER AW	DESIGNER NT	SIGNATURE	
B	ISSUE FOR APPROVAL	NT	23.05.23							DRAFTSPERSON YK	SCALE AS SHOWN	DATE MAY 2023	SHEET SIZE A1
A	ISSUED FOR APPROVAL	YK	03.11.22							JOB No. SY212-054	DRAWING No. C210	REVISION B	