

GEOTECHNICAL RISK MANAGEMENT POLICY FOR PITTWATER
FORM NO. 2 – PART B – To be submitted with detailed design for Construction Certificate

PART B Declaration made by Geotechnical Engineer or Engineering Geologist and/or Coastal Engineer (where applicable) in relation to the incorporation of the Geotechnical issues into the project design

I, Ben White on behalf of White Geotechnical Group Pty Ltd
(insert name) (trading or company name)
on this the 4/12/20
(date)

certify that I am a Geotechnical Engineer or Engineering Geologist and/or Coastal Engineer as defined by the Geotechnical Risk Management Policy for Pittwater - 2099 and I am authorised by the above organisation/company to issue this document and to certify that the organisation/company has a current professional indemnity policy of at least \$10 million. I also certify that I have reviewed the design plans and structural design plans for the Construction Certificate Stage and that I am satisfied that:

Please mark appropriate box

- ☒ the structural design meets the recommendations as set out in the Geotechnical Report or any revision thereto.
☒ the structural design has considered the requirements set out in the Geotechnical Report for Excavation and Landfill both for the excavation/construction phase and the final installation in accordance with Clause 3.2 (b)(iv) of the Geotechnical Risk Management Policy.

Geotechnical Report Details:

Report Title: Geotechnical Report, 16 Cabarita Road, Avalon

Report Date: 25th October 2018

Author: BEN WHITE

Documentation which relates to or is relied upon in report preparation:

Structural Plans

1 structural drawing attached to form, drawing name typical sandstone retaining wall ret2 section B

Note this form 2b is for the retaining wall immediately north of the boat shed only.

I am also aware that Pittwater Council relies on the processes covered by the Geotechnical Risk Management Policy, including this certification as the basis for ensuring that the geotechnical risk management aspects of the proposed development have been adequately addressed to achieve an "Acceptable Risk Management" level for the life of the structure taken as at least 100 years unless otherwise stated and justified.

Signature



Name

Ben White

Chartered Professional Status

MScGEOLAusIMM CP GEOL

Membership No.

222757

Company

White Geotechnical Group Pty Ltd

rock under
bearing
marked as (⊙)

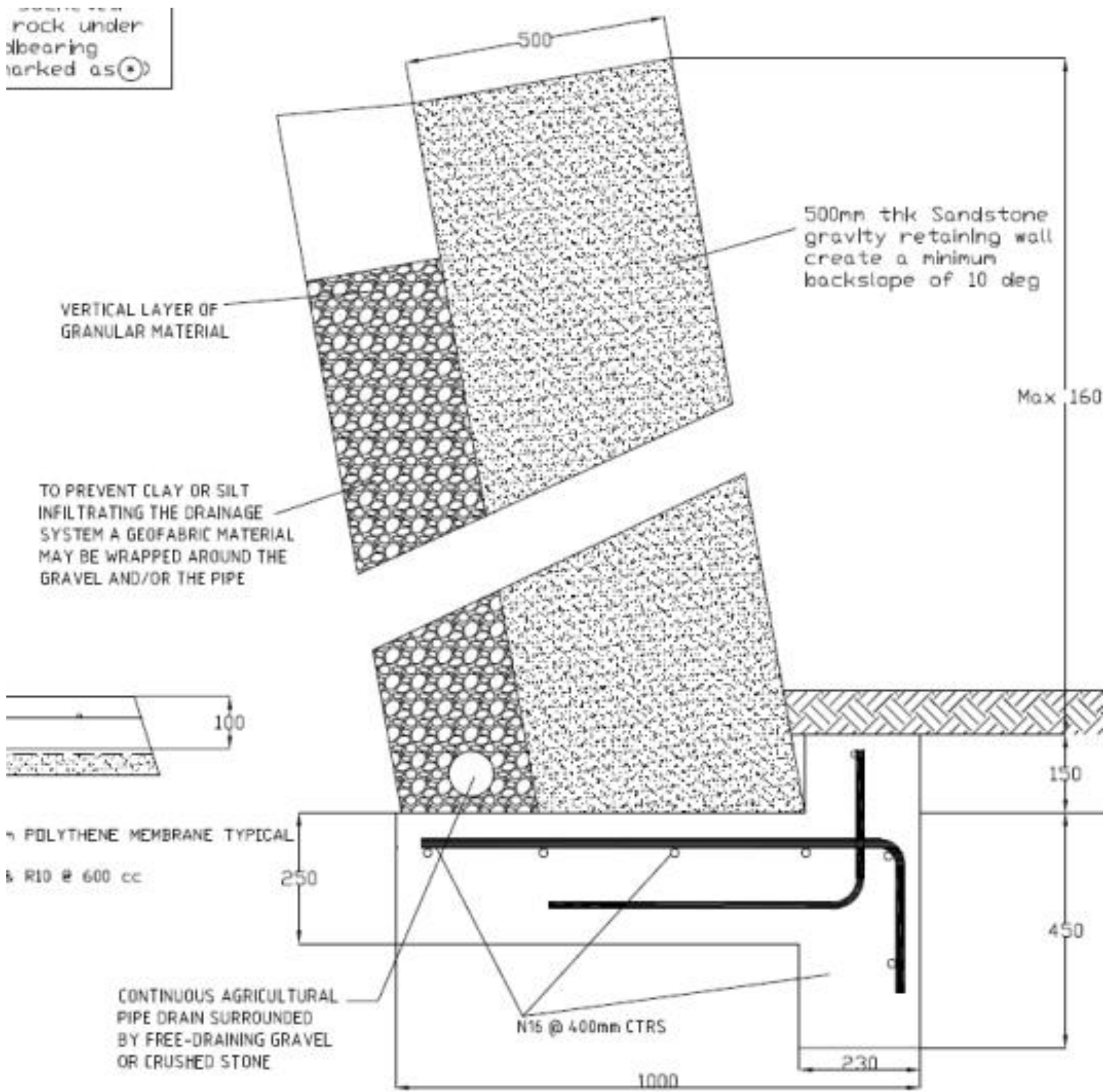

TYPICAL SANDSTONE RETAINING WALL RET2
SECTION B