

Schedule 11 - Suggested Checklist for Preliminary Assessment of Site Conditions in relation to the preparation of Site Stability Reports

1. Site Location (Street and Position in street - above or below; Site dimensions - block shape & size);
2. Geotechnical Area in which the site is located);
3. Proposed development (general description, including maximum excavation depths, maximum fill depths, and proximity to existing structures);
4. Existing site: description eg. topography, slope angles (in degrees), exposures of rock and soil, existing site development, evidence of possible slope instability;
5. Recommendations: based on the above items, and the flowchart below that indicates the principal factor(s) considered in the assessment, it is recommended that:

- geotechnical assessment is required; or
 - geotechnical assessment is not required.
- other comments:

DATE OF ASSESSMENT: 25/03/24

ASSESSMENT BY: ANDREA COSY

CHECKLIST FOR COUNCIL'S ASSESSMENT OF SITE CONDITIONS AND NEED FOR GEOTECHNICAL REPORT IN GEOTECHNICAL CLASS B AND D

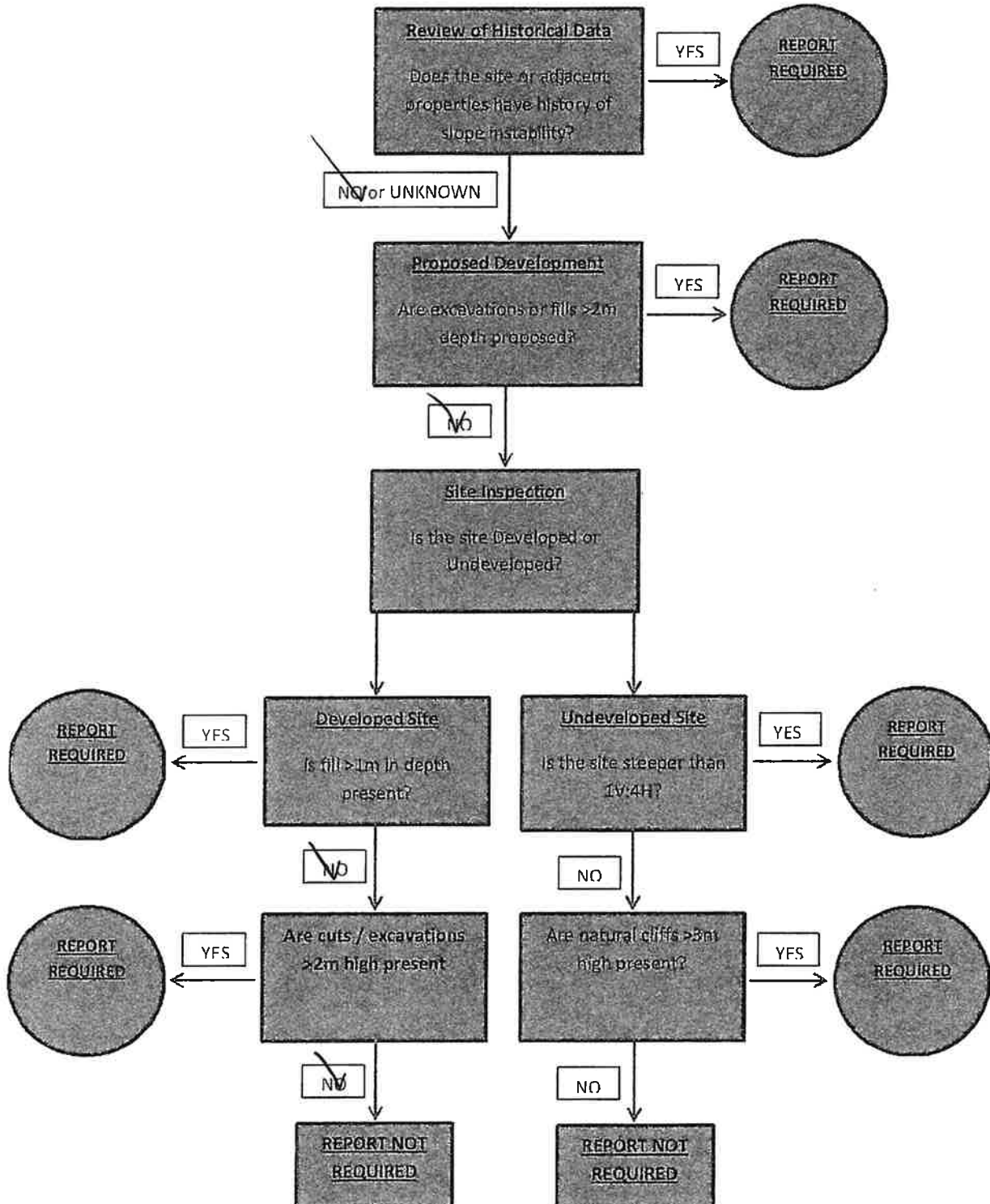

SITE ALREADY DEVELOPED, SHALLOW EXCAVATIONS ARE PROPOSED AT THE FRONT OF THE PROPERTY. GEOTECH REPORT WAS DONE IN 2021.