

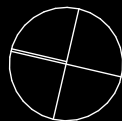

northern
beaches
council

**THIS PLAN IS TO BE READ IN
CONJUNCTION WITH
THE CONDITIONS OF DEVELOPMENT
CONSENT**

DA2022/0446

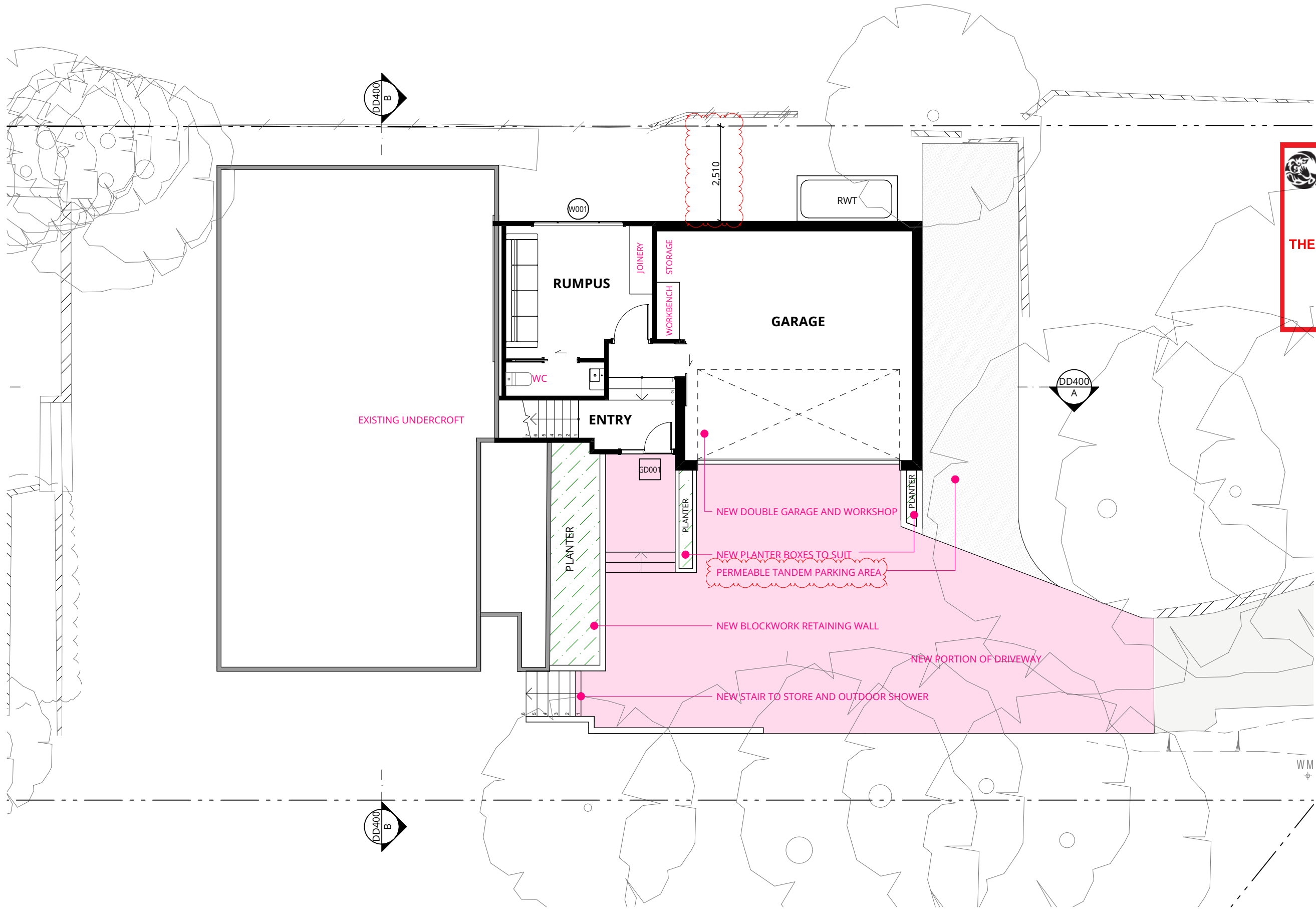

P +61 2 4969 3631
E HELLO@SDARCH.COM.AU
A SUITE 1, LEVEL 1, 187 UNION ST, THE JUNCTION NSW 2291
SDARCH.COM.AU

ISSUE	DESCRIPTION	BY	CHK	DATE
02	FOR REVIEW	RM		14/01/2022
03	FOR REVIEW	RM		31/01/2022
04	FOR APPROVAL	RM		1/02/2022
05	FOR APPROVAL	RM		17/02/2022
06	FOR DA RFI	RM		27/05/2022

PROJECT
NEWPORT HOUSE

CLIENT
ALANA MORGAN

DRAWING
LOWER GROUND FLOOR
PLAN

PROJECT NO.
2021-135

LOCATION
59 CRESCENT ROAD NEWPORT NSW

DRAWING NO.
DD201

ISSUE NO.
06

SCALE
1:100@A3



SPACE · DESIGN · ARCHITECTURE



THIS PLAN IS TO BE READ IN CONJUNCTION WITH THE CONDITIONS OF DEVELOPMENT CONSENT

DA2022/0446

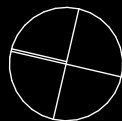
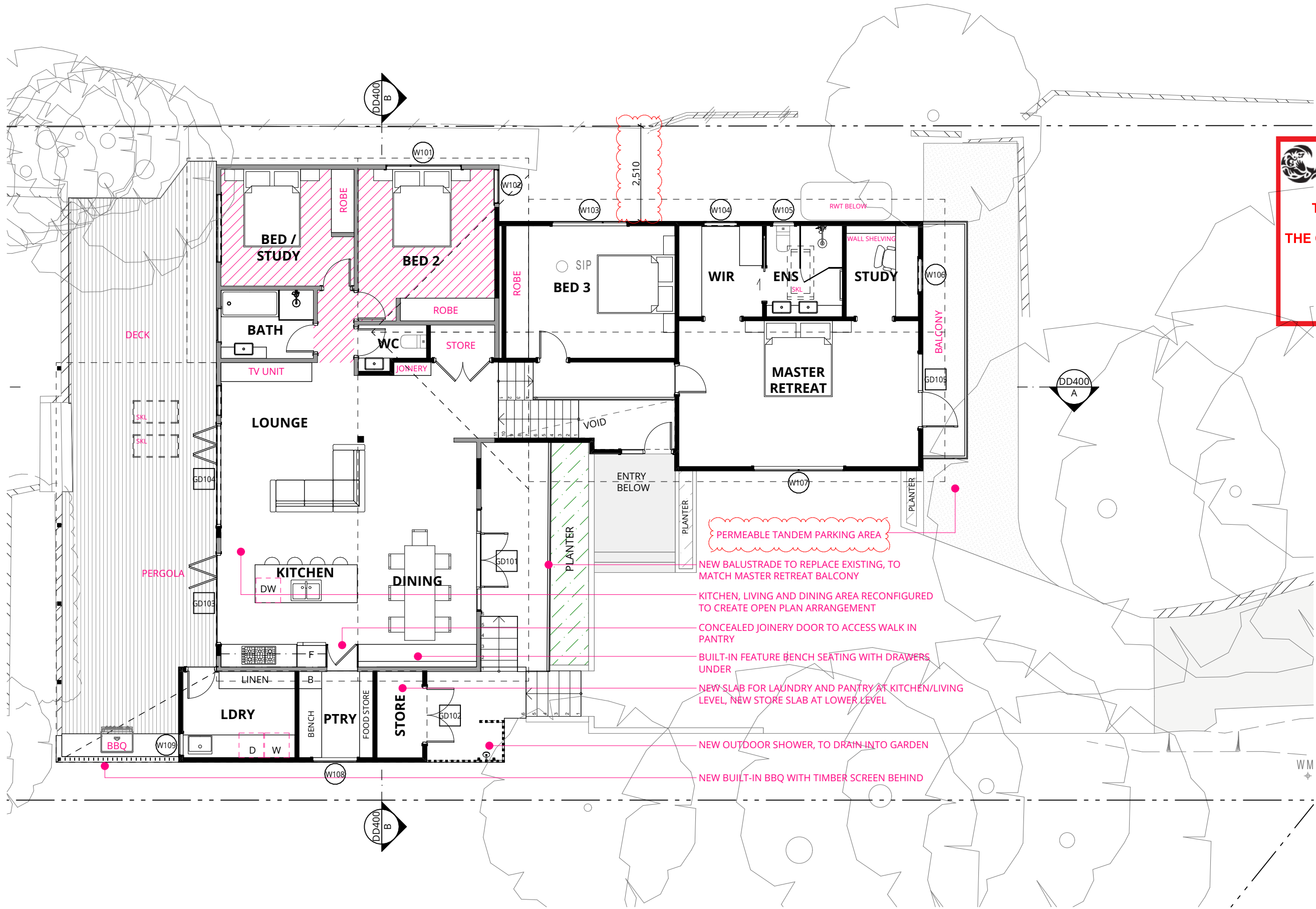

P +61 2 4969 3631
E HELLO@SDARCH.COM.AU
A SUITE 1, LEVEL 1, 187 UNION ST, THE JUNCTION NSW 2291
SDARCH.COM.AU

ISSUE	DESCRIPTION	BY	CHK	DATE
02	FOR REVIEW	RM		14/01/2022
03	FOR REVIEW	RM		31/01/2022
04	FOR APPROVAL	RM		1/02/2022
05	FOR APPROVAL	RM		17/02/2022
06	FOR DA RFI	RM		27/05/2022

PROJECT
NEWPORT HOUSE

CLIENT
ALANA MORGAN

DRAWING
GROUND FLOOR PLAN

PROJECT NO.
2021-135

LOCATION
59 CRESCENT ROAD NEWPORT NSW

DRAWING NO.
DD202

ISSUE NO.
06

SCALE
1:100@A3

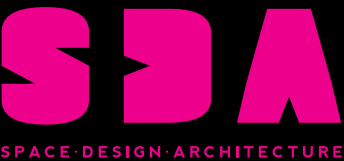

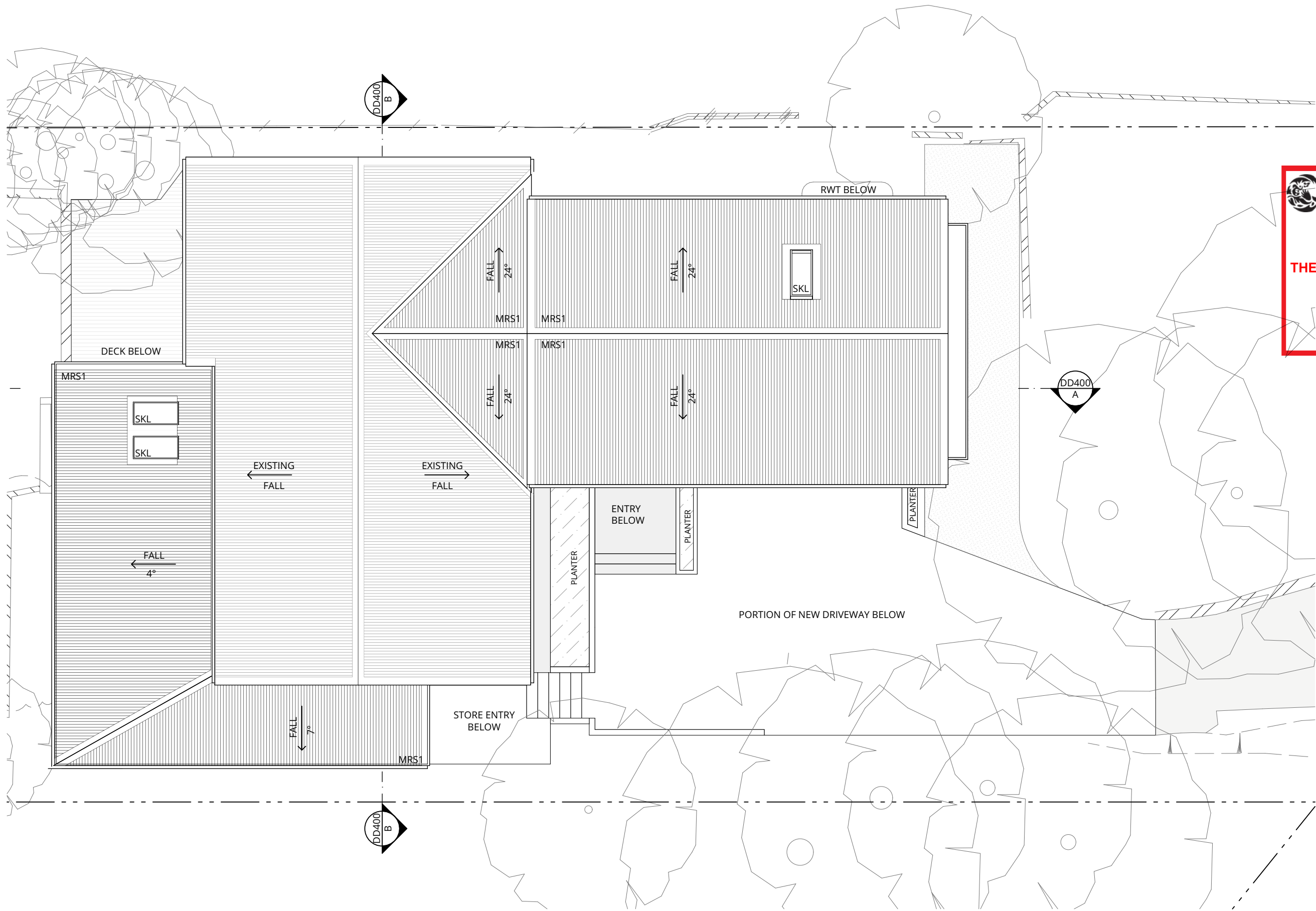

Information contained in this document is copyright and may not be used or reproduced for any other project or purpose. Verify all dimensions and levels on site and report any discrepancies prior to the commencement of work. Drawings are to be read in conjunction with all contract documents. Use figured dimensions only. Do not scale from drawings. The accuracy of content and format for copies of drawings issued electronically cannot be guaranteed. The completion of the issue details checked and authorised section below is confirmation of the status of the drawing. The drawing shall not be used for construction unless endorsed "For Construction" and authorised for issue.
P:\2021\2021-135 59 Crescent Road Atts & Add's\02 Drawings\02_b Working Files\2021-135 - Crescent Road DA_Modified.pln

LEGEND
MRS1 METAL ROOF SHEETING - TYPE 1
SKL SKYLIGHT



northern
beaches
council

**THIS PLAN IS TO BE READ IN
CONJUNCTION WITH
THE CONDITIONS OF DEVELOPMENT
CONSENT**

DA2022/0446

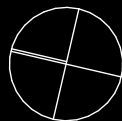

P +61 2 4969 3631
E HELLO@SDARCH.COM.AU
A SUITE 1, LEVEL 1, 187 UNION ST, THE JUNCTION NSW 2291
SDARCH.COM.AU

ISSUE	DESCRIPTION	BY	CHK	DATE
02	FOR REVIEW	RM		14/01/2022
03	FOR REVIEW	RM		31/01/2022
04	FOR APPROVAL	RM		1/02/2022
05	FOR APPROVAL	RM		17/02/2022
06	FOR DA RFI	RM		27/05/2022

PROJECT
NEWPORT HOUSE

CLIENT
ALANA MORGAN

DRAWING
ROOF PLAN

PROJECT NO.
2021-135

LOCATION
59 CRESCENT ROAD NEWPORT NSW

DRAWING NO. DD203
ISSUE NO. 06
SCALE 1:100@A3



SPACE · DESIGN · ARCHITECTURE

LEGEND	
RWT	RAINWATER TANK
BAL	BALUSTRADE
COL	COLUMN
FB1	FACE BRICK - TYPE 1
LWC1	LIGHTWEIGHT CLADDING - TYPE 1
MRS1	METAL ROOF SHEETING - TYPE 1
SKL	SKYLIGHT

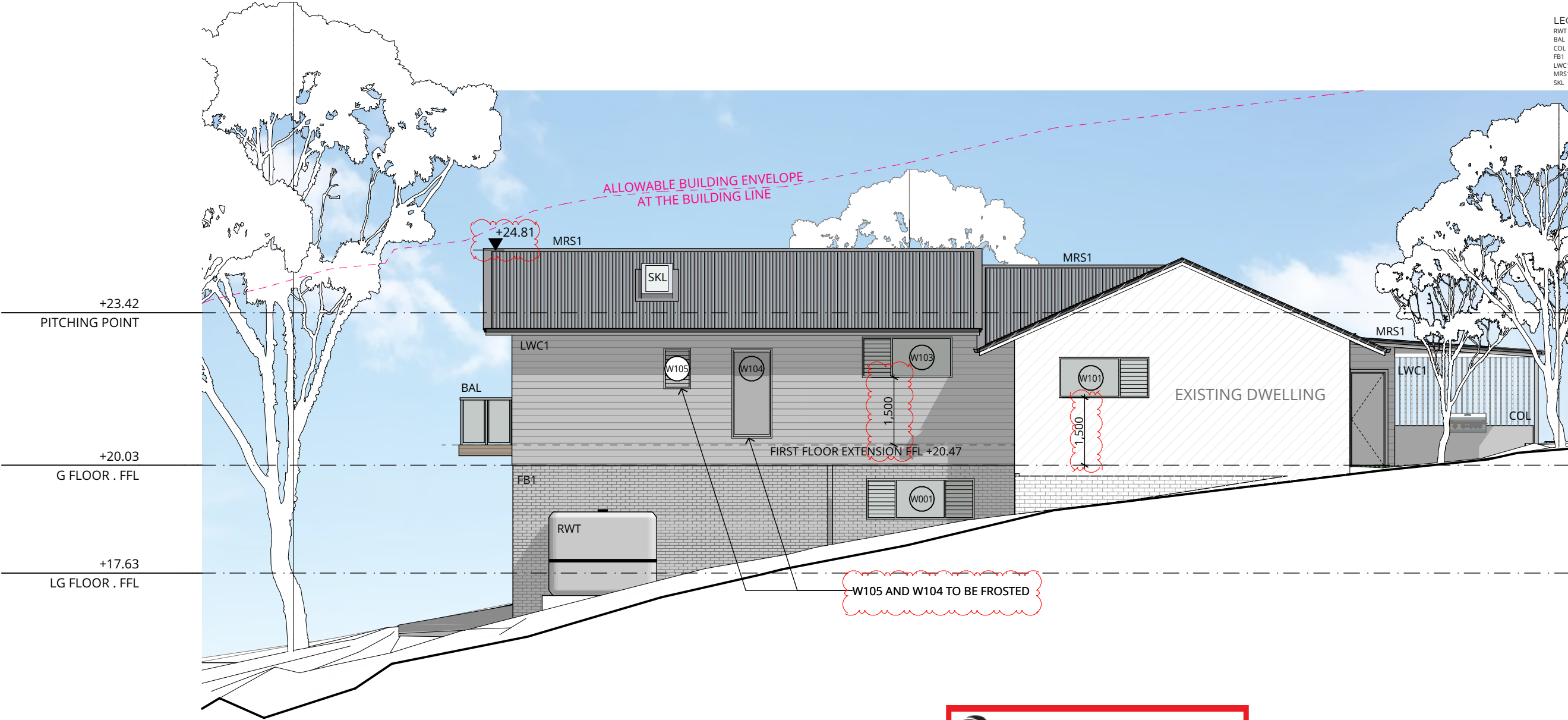

EAST ELEVATION 1:100

 northern
beaches
council

THIS PLAN IS TO BE READ IN
CONJUNCTION WITH
THE CONDITIONS OF DEVELOPMENT
CONSENT

DA2022/0446

ISSUE	DESCRIPTION	BY	CHK	DATE
02	FOR REVIEW	RM		14/01/2022
03	FOR REVIEW	RM		31/01/2022
04	FOR APPROVAL	RM		1/02/2022
05	FOR APPROVAL	RM		17/02/2022
06	FOR DA RFI	RM		27/05/2022

LEGEND	
RWT	RAINWATER TANK
BAL	BALUSTRADE
FB1	FACE BRICK - TYPE 1
LWC1	LIGHTWEIGHT CLADDING - TYPE 1
MRS1	METAL ROOF SHEETING - TYPE 1
SKL	SKYLIGHT



SOUTH ELEVATION 1:100



**THIS PLAN IS TO BE READ IN
CONJUNCTION WITH
THE CONDITIONS OF DEVELOPMENT
CONSENT**

DA2022/0446

P +61 2 4969 3631
E HELLO@SDARCH.COM.AU
A SUITE 1, LEVEL 1, 187 UNION ST, THE JUNCTION NSW 2291
SDARCH.COM.AU

ISSUE	DESCRIPTION	BY	CHK	DATE
02	FOR REVIEW	RM		14/01/2022
03	FOR REVIEW	RM		31/01/2022
04	FOR APPROVAL	RM		1/02/2022
05	FOR APPROVAL	RM		17/02/2022
06	FOR DA RFI	RM		27/05/2022

PROJECT
NEWPORT HOUSE

CLIENT
ALANA MORGAN

DRAWING
ELEVATIONS - SHEET 2

PROJECT NO.
2021-135

LOCATION
59 CRESCENT ROAD NEWPORT NSW

DRAWING NO. DD301
ISSUE NO. 06
SCALE @A3

Information contained in this document is copyright and may not be used or reproduced for any other project or purpose. Verify all dimensions and levels on site and report any discrepancies prior to the commencement of work. Drawings are to be read in conjunction with all contract documents. Use figured dimensions only. Do not scale from drawings. The accuracy of content and format for copies of drawings issued electronically cannot be guaranteed. The completion of the issue details checked and authorised section below is confirmation of the status of the drawing. The drawing shall not be used for construction unless endorsed "For Construction" and authorised for issue.

P:\2021\2021-135 59 Crescent Road Atts & Add\102 Drawings\102_b Working Files\2021-135 - Crescent Road DA_Modified.pln

LEGEND

BAL BALUSTRADE
COL COLUMN
FB1 FACE BRICK - TYPE 1
LWC1 LIGHTWEIGHT CLADDING - TYPE 1
MRS1 METAL ROOF SHEETING - TYPE 1
SKL SKYLIGHT



WEST ELEVATION 1:100



northern
beaches
council

THIS PLAN IS TO BE READ IN
CONJUNCTION WITH
THE CONDITIONS OF DEVELOPMENT
CONSENT

DA2022/0446

P +61 2 4969 3631
E HELLO@SDARCH.COM.AU
A SUITE 1, LEVEL 1, 187 UNION ST, THE JUNCTION NSW 2291
SDARCH.COM.AU

ISSUE	DESCRIPTION	BY	CHK	DATE
02	FOR REVIEW	RM		14/01/2022
03	FOR REVIEW	RM		31/01/2022
04	FOR APPROVAL	RM		1/02/2022
05	FOR APPROVAL	RM		17/02/2022
06	FOR DA RFI	RM		27/05/2022

PROJECT
NEWPORT HOUSE

CLIENT
ALANA MORGAN

DRAWING
ELEVATIONS - SHEET 2

PROJECT NO.
2021-135

LOCATION
59 CRESCENT ROAD NEWPORT NSW

DRAWING NO. DD301
ISSUE NO. 06
SCALE @A3

SDA
SPACE · DESIGN · ARCHITECTURE

Information contained in this document is copyright and may not be used or reproduced for any other project or purpose. Verify all dimensions and levels on site and report any discrepancies prior to the commencement of work. Drawings are to be read in conjunction with all contract documents. Use figured dimensions only. Do not scale from drawings. The accuracy of content and format for copies of drawings issued electronically cannot be guaranteed. The completion of the issue details checked and authorised section below is confirmation of the status of the drawing. The drawing shall not be used for construction unless endorsed "For Construction" and authorised for issue.

P:\2021\2021-135 59 Crescent Road Atts & Add\02 Drawings\02_b Working Files\2021-135 - Crescent Road DA_Modified.pln

- LEGEND
- | | |
|------|-------------------------------|
| BAL | BALUSTRADE |
| COL | COLUMN |
| FB1 | FACE BRICK - TYPE 1 |
| LWC1 | LIGHTWEIGHT CLADDING - TYPE 1 |
| MRS1 | METAL ROOF SHEETING - TYPE 1 |
| SKL | SKYLIGHT |

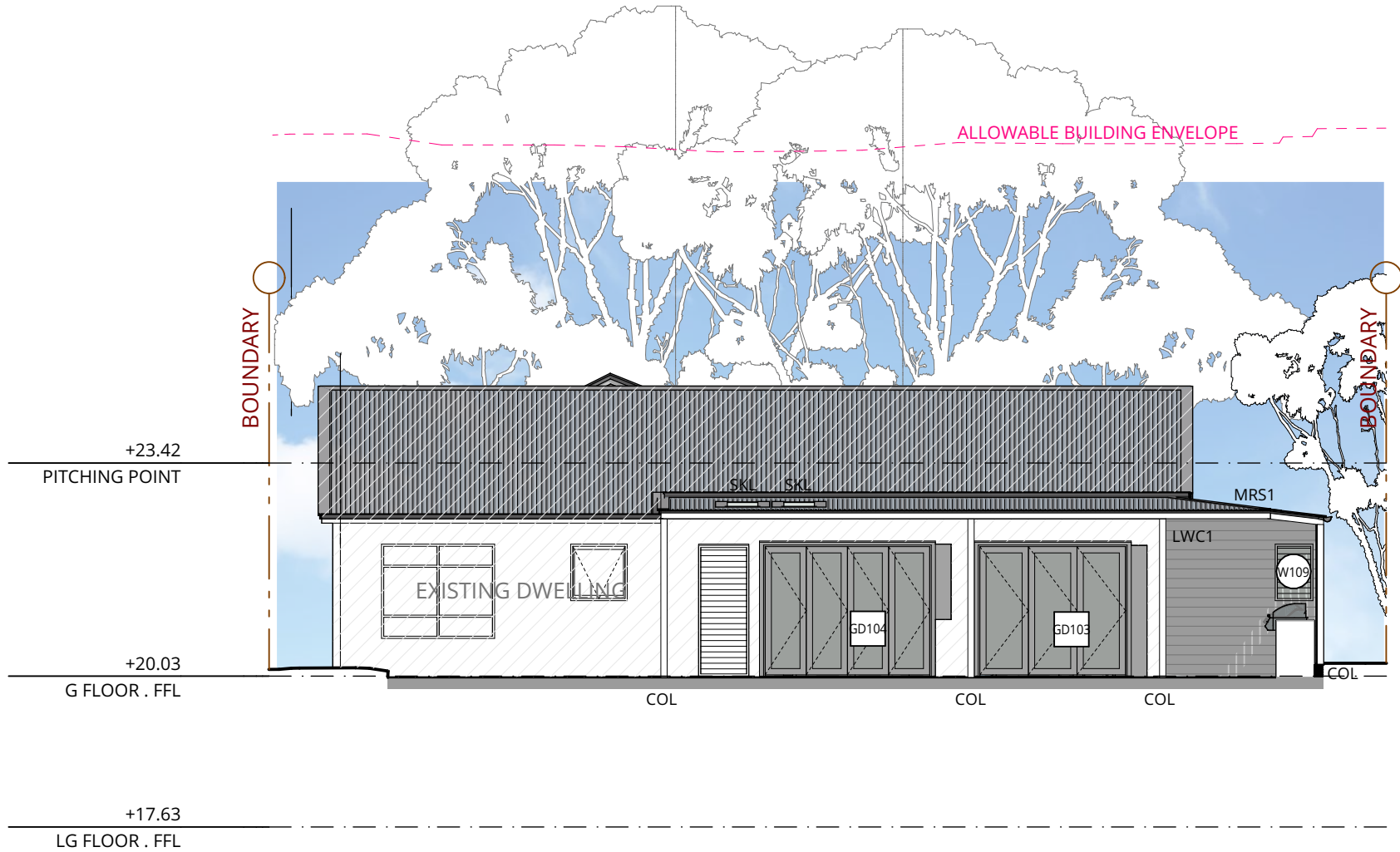

NORTH ELEVATION 1:100



**THIS PLAN IS TO BE READ IN
CONJUNCTION WITH
THE CONDITIONS OF DEVELOPMENT
CONSENT**

DA2022/0446

P +61 2 4969 3631
E HELLO@SDARCH.COM.AU
A SUITE 1, LEVEL 1, 187 UNION ST, THE JUNCTION NSW 2291
SDARCH.COM.AU

ISSUE	DESCRIPTION	BY	CHK	DATE
02	FOR REVIEW	RM		14/01/2022
03	FOR REVIEW	RM		31/01/2022
04	FOR APPROVAL	RM		1/02/2022
05	FOR APPROVAL	RM		17/02/2022
06	FOR DA RFI	RM		27/05/2022

PROJECT
NEWPORT HOUSE

CLIENT
ALANA MORGAN

DRAWING
ELEVATIONS - SHEET 4

PROJECT NO.
2021-135

LOCATION
59 CRESCENT ROAD NEWPORT NSW

DRAWING NO. DD303
ISSUE NO. 06
SCALE @A3

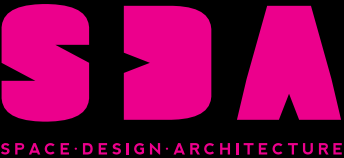

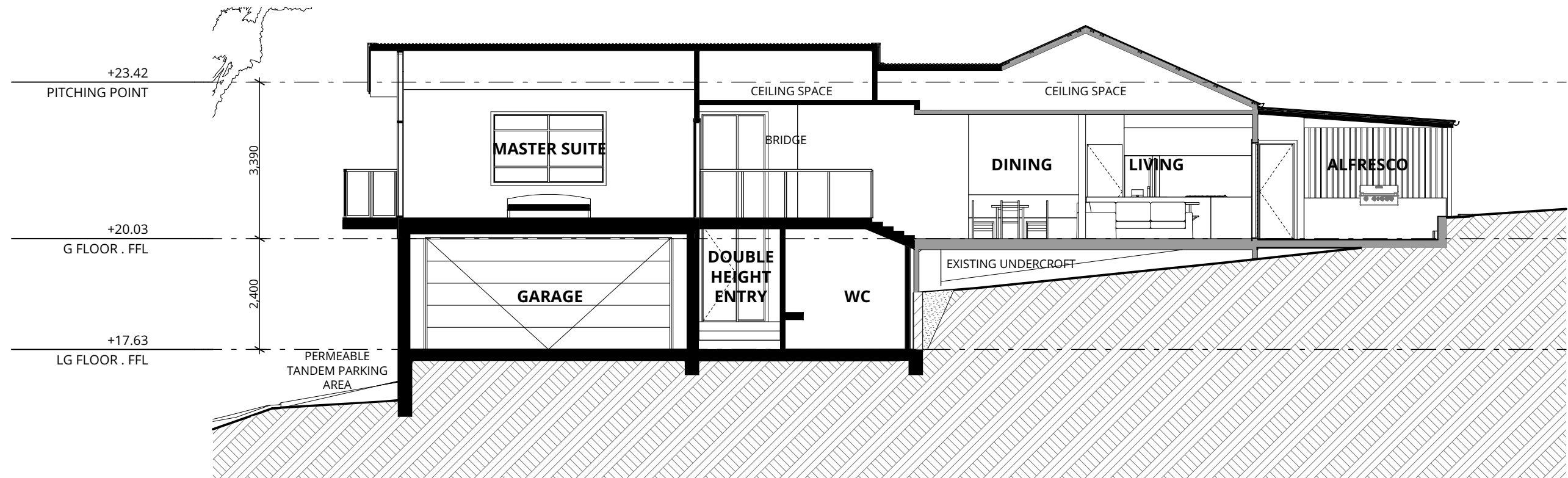

SECTION A-A 1:100

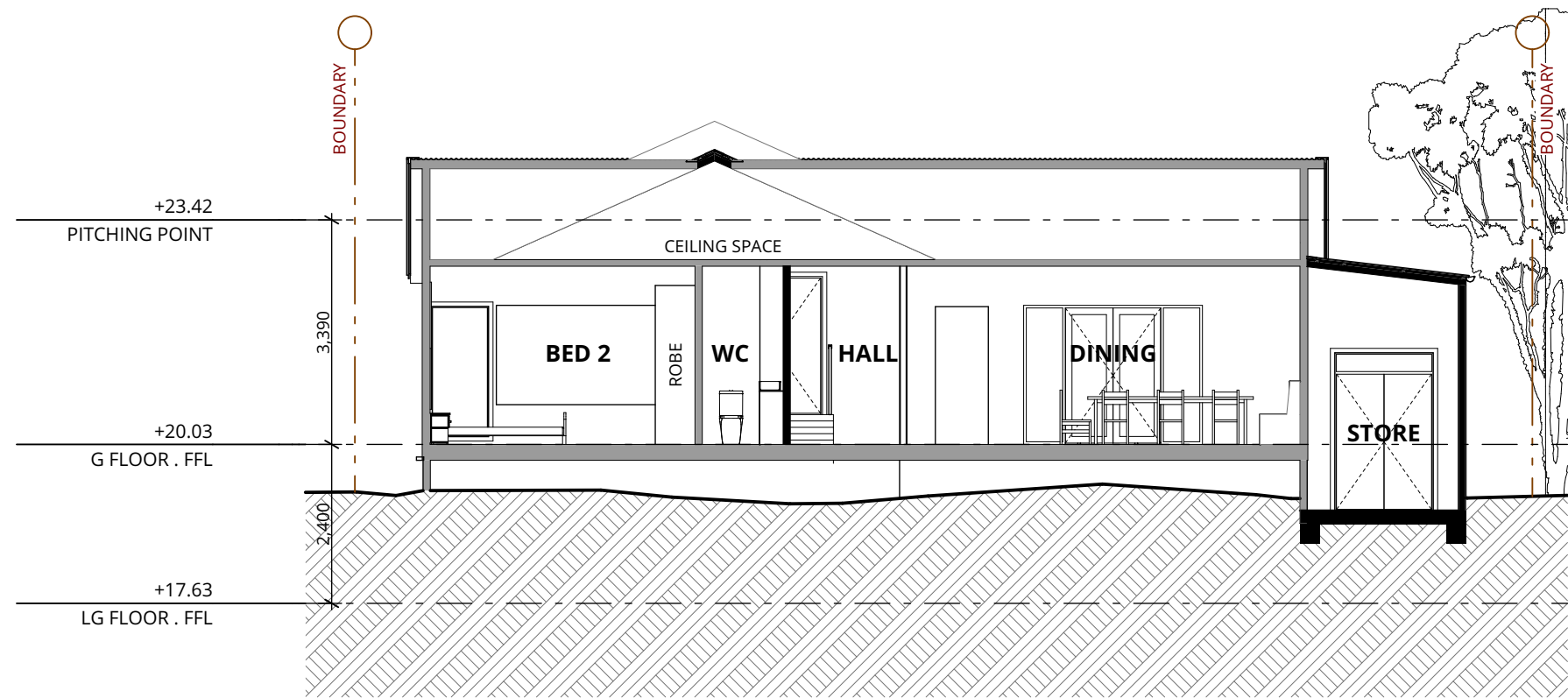

SECTION B-B 1:100

 northern
beaches
council

**THIS PLAN IS TO BE READ IN
CONJUNCTION WITH
THE CONDITIONS OF DEVELOPMENT
CONSENT**

DA2022/0446