



1 PROPOSED PRIVACY SCREENS
ADJUSTABLE VERTICAL BLADES



2 PROPOSED PRIVACY SHUTTERS
STACKING PANELS WITH
ADJUSTABLE HORIZONTAL BLADES

For Development Application Only

PROPOSED PRIVACY FINISHES

RESIDENTIAL SUBDIVISION

1801 SK220 A

96-104 CABARITA ROAD AVALON BEACH

© THIS DESIGN REMAINS THE PROPERTY OF MARK HURCUM DESIGN PRACTICE AND
MUST NOT BE COPIED OR LOANED WITHOUT WRITTEN CONSENT
MARK HURCUM DESIGN PRACTICE PTY LIMITED 2018

NTS
SEPTEMBER 2019
MERAKI DEVELOPMENTS PTY LIMITED

ISSUED FOR DEVELOPMENT APPLICATION
AMENDMENT

SEPTEMBER 2019
DATE

A
ISSUE

MARK HURCUM DESIGN PRACTICE
ARCHITECTS

LEVEL 2 271 ALFRED STREET NORTH
NORTH SYDNEY NSW 2060
FACSIMILE 02) 9955 5063
TELEPHONE 02) 9955 5608

DESIGN PRACTICE

Friday, 13 September 2019



1 WEST ELEVATION
Scale 1:100

NOTE: EXTENT OF FINISHES ON
ELEVATIONS ARE INDICATIVE ONLY



SANDSTONE CLADDING
SSC

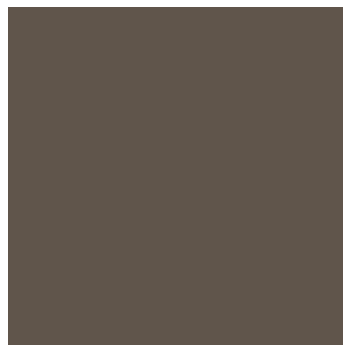

RENDERED MASONRY
COLOUR : DARK WARM GREY
EP1

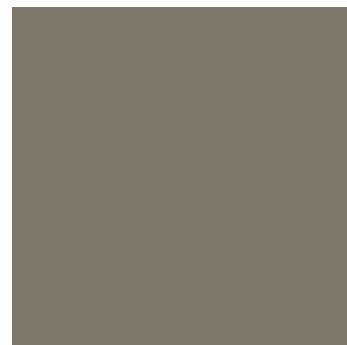

RENDERED MASONRY
COLOUR : MID WARM GREY 1
EP2



PAINTED BRICKWORK
COLOUR : GREY
BRK1

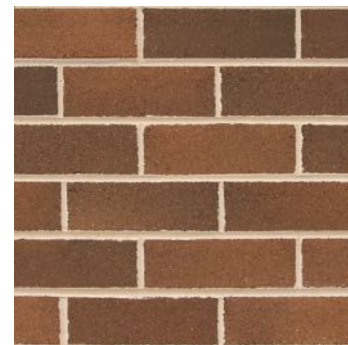

FACE BRICKWORK
BRK2



TIMBER CLADDING
TC1



ALUMINIUM FRAMED
WINDOWS/DOORS
GL1

For Development Application Only

LOT 8 - EXTERNAL FINISHES SCHEDULE

DWELLING HOUSE FOR LOT 8 IN PROPOSED SUBDIVISION OF

96-104 CABARITA ROAD AVALON BEACH

1801 A8.SK03 A

NOVEMBER 2018
MERAKI DEVELOPMENTS PTY LIMITED



BASIX COMMITMENTS SUMMERY NOTES (TO BE READ IN CONJUNCTION WITH BASIX CERTIFICATE)				
Assessor's name: Ved Baheti m: 0421 530 876 e: ved@outsourcideas.com.au				
WATER				
No hot water reticulation required				
Fixtures		All shower heads	All toilets	All kitchen taps
Rating		4 Star(>4.5 But<=6L/Min)	4 star	4 star
Alternate water source				
Type		Size	Roof area connected	Connections
RWT		3000L	200 m2	Landscape tap
ENERGY				
Hot water		Type	Rating	
		Individual, gas instantaneous	6 star	
Mech. Ventilation		System	Operation Control	
Bath		Indiv. fan, ducted to facade or roof	Manual Switch On/Off	
L'dry		Indiv. fan, ducted to facade or roof	Manual Switch On/Off	
Kitchen		Indiv. fan, ducted to facade or roof	Manual Switch On/Off	
Cooling System		Type	Living areas	Bed rooms
		3 Phase Air conditioning: Day / Night Zoned	EER > 4.0	EER > 4.0
Heating System		Type	Living areas	Bed rooms
		3 Phase Air conditioning: Day / Night Zoned	EER > 4.0	EER > 4.0
Artificial Lighting				
Primary type of artificial lighting is fluorescent or light emitting diode (LED)				
		Toilets, L'dry & Hallway	Living	Kitchen
Dedicated		Yes	Yes	Yes
Others		Indoor private Cloth Line	NA	
		Outdoor or sheltered Cloth Line	Yes	
		Well ventilated Fridge space	Yes	
		Kitchen Cook top / Oven	Gas Cook top + Electric Oven	
THERMAL				
External Wall Insulation: R2.0				
Ceiling Insulation: R2.0				
Roof type :Suspended concrete roof Medium Col (0.475 - 0.7)				
Glazing:				
Awning, Fixed: ALM-001-03 A: Aluminium A SG Clear U=5.4 SHGC =0.49				
All other glazing :ALM-002-04 A: Aluminium B SG Clear U=5.6 SHGC =0.41				
All External doors & windows to be weather sealed				
Eaves / shading as per drawings				

LEGEND

- AWN1/2/3

-

LIGHTWEIGHT AWNING
- BAL1

-

GLAZED BALUSTRADE TO CODE
- BAL2

-

MASONRY BALUSTRADE TO CODE
- BRK1/2

-

MASONRY WALL
- CL

-

CEILING LEVEL
- COL

-

STEEL COLUMN TO ENGINEERS DETAILS
- CONC1/2

-

CONCRETE FLOOR SLAB TO ENG. DETAILS
- CONC3

-

CONCRETE ROOF SLAB TO ENG. DETAILS
- CONC5

-

CONCRETE DRIVEWAY
- COS

-

CHECK ON SITE
- CPT1

-

CARPET ON UNDERLAY
- CT1/2/3

-

CERAMIC TILE
- DP

-

DOWNPIPE
- EP1/2/3

-

EXTERNAL PAINT FINISH
- EX

-

EXISTING
- EXGL

-

EXISTING GROUND LEVEL
- FC1

-

FIBRE CEMENT WALL CLADDING
- FEN1

-

TIMBER LAP AND CAP FENCE
- FEN2

-

TIMBER PICKET FENCE
- FFL

-

FINISHED FLOOR LEVEL
- G

-

EAVES GUTTER
- GD1

-

GRATED DRAIN
- GL1

-

ALUMINIUM FRAMED WINDOW/DOOR
- LMC

-

LIFT MOTOR CONTROLLER
- MR1

-

METAL ROOF SHEETING
- NTS

-

NOT TO SCALE
- PAR

-

PARAPET
- PAV1/2

-

EXTERNAL PAVING
- PF

-

SWIMMING POOL FENCING TO COMPLY WITH AS1926.1
- POS

-

PRIVATE OPEN SPACE
- RL

-

RELATIVE LEVEL
- ROW

-

RIGHT OF WAY
- RWH

-

RAINWATER HEAD
- RWO

-

RAINWATER OUTLET
- RWT

-

RAINWATER TANK
- SFL

-

STRUCTURAL FLOOR LEVEL
- SSC

-

SANDSTONE CLADDING
- TC1

-

TIMBER CLADDING
- TD1

-

TIMBER DECKING
- TB1

-

INTERNAL TIMBER FLOORBOARD



For Development Application Only

LOT 8 - COVER SHEET

DWELLING HOUSE FOR LOT 8 IN PROPOSED SUBDIVISION OF

1801 A8.000 A

96-104 CABARITA ROAD AVALON BEACH

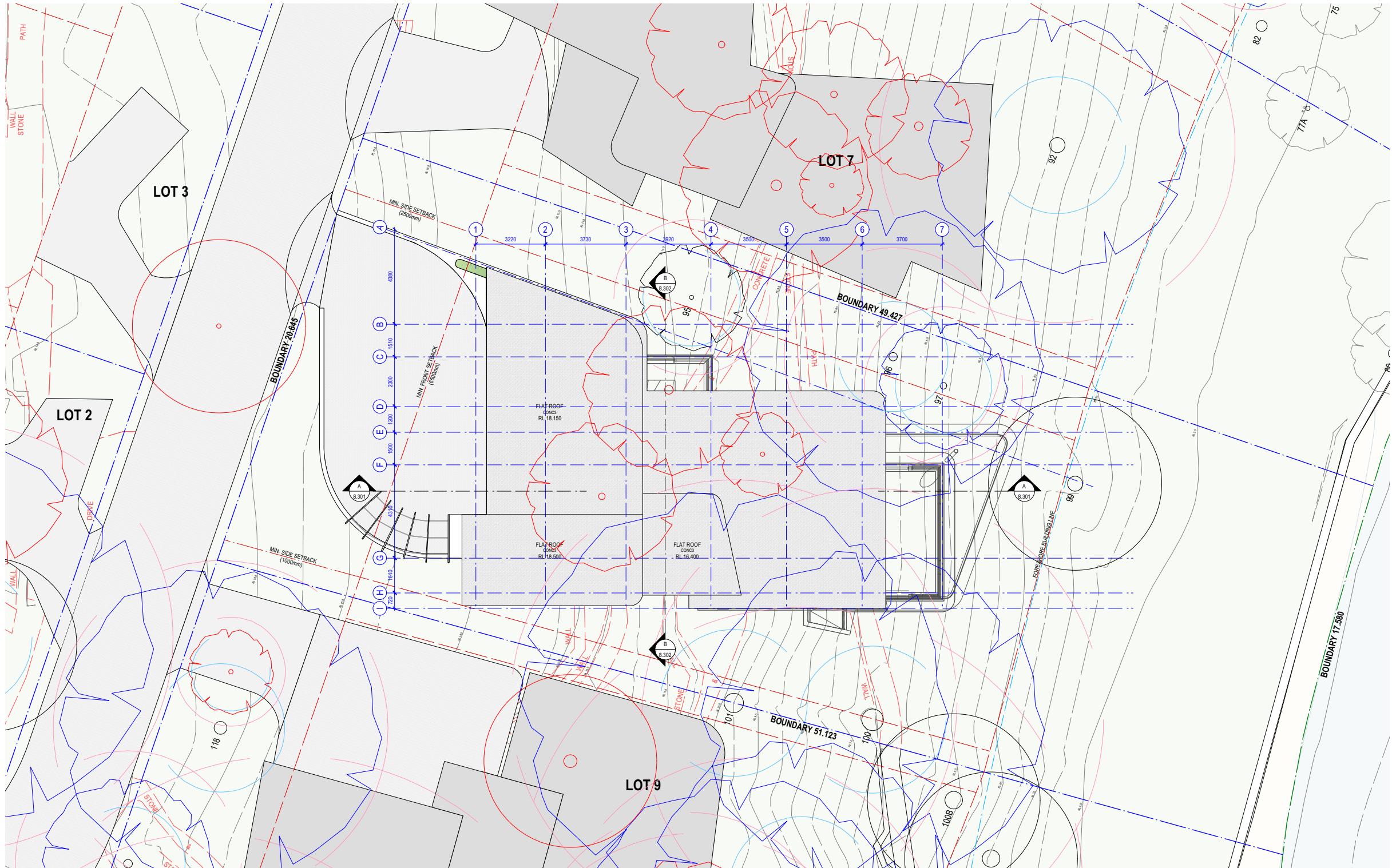

**Energy Rating**

Certificate Number 15212105

☒ single-dwelling rating

☐ multi-unit development (attach listing of ratings)
If selected, data specified is the average across the entire development

heating 38.0 MJ/m²

cooling 23.0 MJ/m²

Recessed downlights confirmation: ☐ Rated with ☒ Rated without

Assessor Name/Number Ved Baheti VIC/BD4V131521

Assessor Signature  Date 10/12/2018



For Development Application Only

LOT 8 - LOT / ROOF PLAN

DWELLING HOUSE FOR LOT 8 IN PROPOSED SUBDIVISION OF

1801 A8.002 A

96-104 CABARITA ROAD AVALON BEACH

SCALE: 1:200
NOVEMBER 2018

ISSUED FOR DEVELOPMENT APPLICATION
AMENDMENT

NOVEMBER 2018
DATE

A
ISSUE

MARK HURCUM DESIGN PRACTICE
ARCHITECTS

LEVEL 2 271 ALFRED STREET NORTH
NORTH SYDNEY NSW 2060
FACSIMILE 02) 9955 5063
TELEPHONE 02) 9955 5608

DESIGN PRACTICE

1801 A8101 House 8 Plans Current.vwx
Wednesday, 28 November 2018

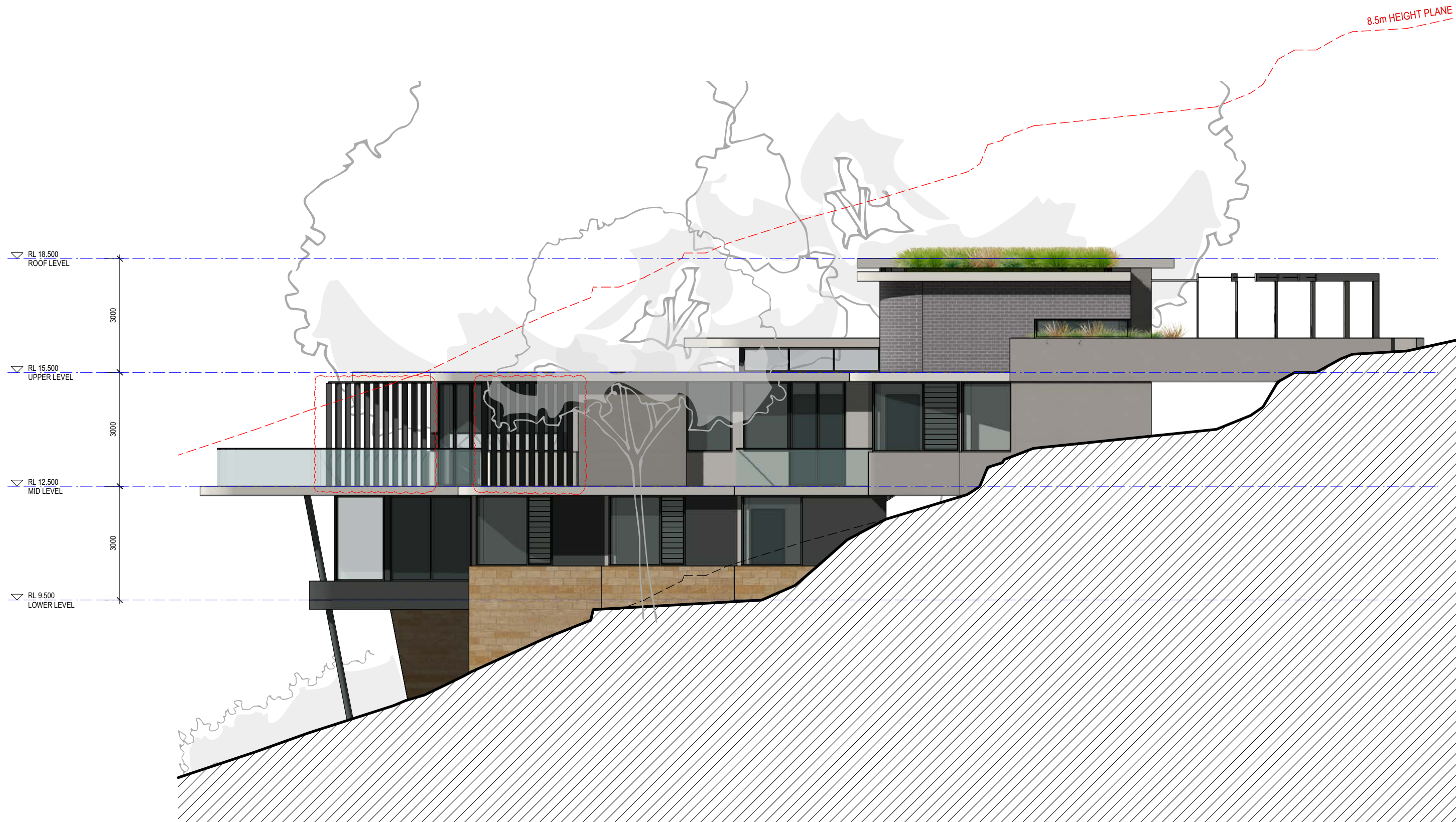

1 WEST ELEVATION
Scale 1:100

For Development Application Only

LOT 8 - WEST ELEVATION

DWELLING HOUSE FOR LOT 8 IN PROPOSED SUBDIVISION OF

1801 A8.204 B

96-104 CABARITA ROAD AVALON BEACH

SCALE 1:100
NOVEMBER 2018

MERAKI DEVELOPMENTS PTY LIMITED

RE-ISSUED FOR DEVELOPMENT APPLICATION
AMENDMENT

MARK HURCUM DESIGN PRACTICE
ARCHITECTS

LEVEL 2 271 ALFRED STREET NORTH
NORTH SYDNEY NSW 2060
FACSIMILE 02) 9955 5063
TELEPHONE 02) 9955 5608

1801 A8101 House 8 Plans Current.vwx

SEPTEMBER 2019
DATE

B
ISSUE



Friday, 13 September 2019

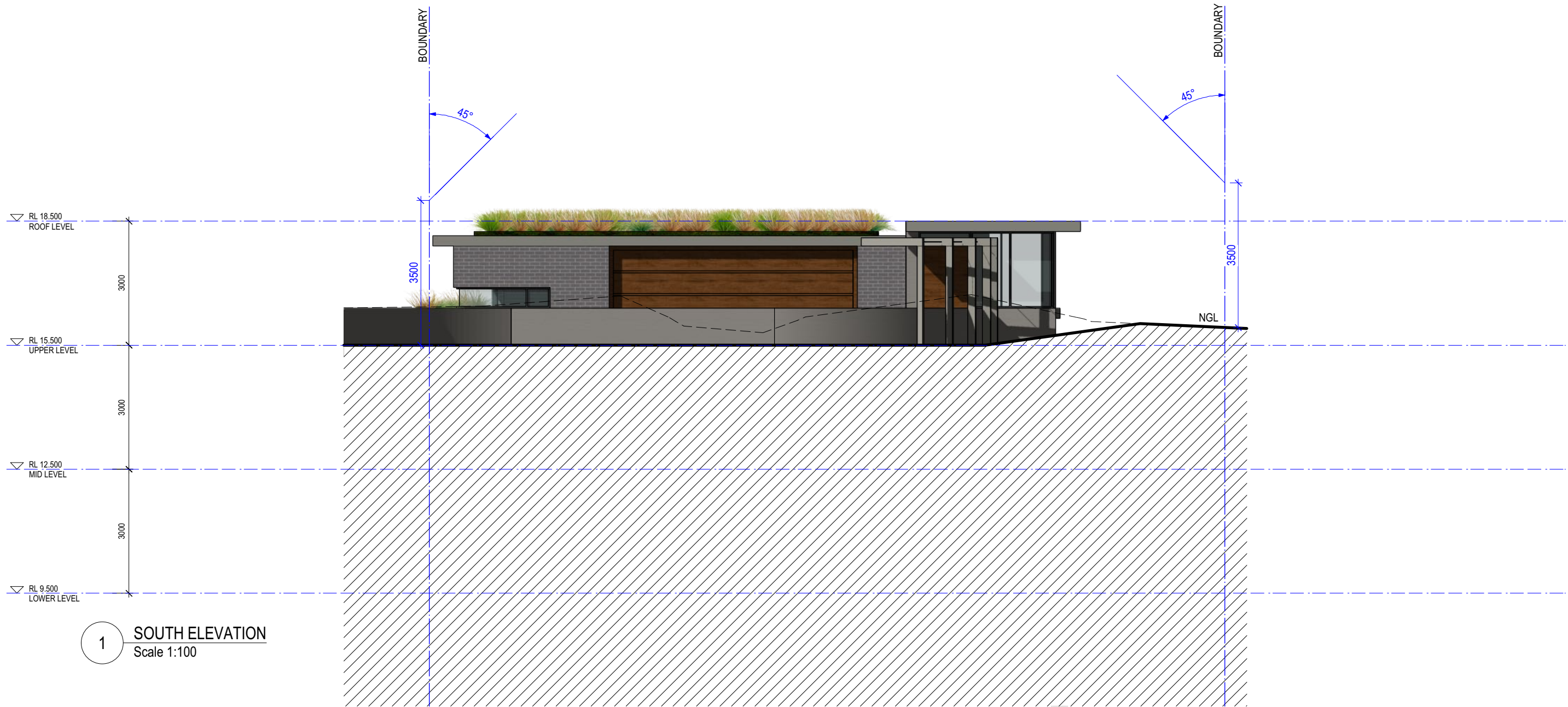

For Development Application Only

LOT 8 - SOUTH ELEVATION

DWELLING HOUSE FOR LOT 8 IN PROPOSED SUBDIVISION OF

1801 A8.203 A

96-104 CABARITA ROAD AVALON BEACH

SCALE 1:100
NOVEMBER 2018

ISSUED FOR DEVELOPMENT APPLICATION
AMENDMENT

NOVEMBER 2018
DATE

A
ISSUE

MARK HURCUM DESIGN PRACTICE
ARCHITECTS

LEVEL 2 271 ALFRED STREET NORTH
NORTH SYDNEY NSW 2060
FACSIMILE 02) 9955 5063
TELEPHONE 02) 9955 5608

DESIGN PRACTICE

Tuesday, 27 November 2018

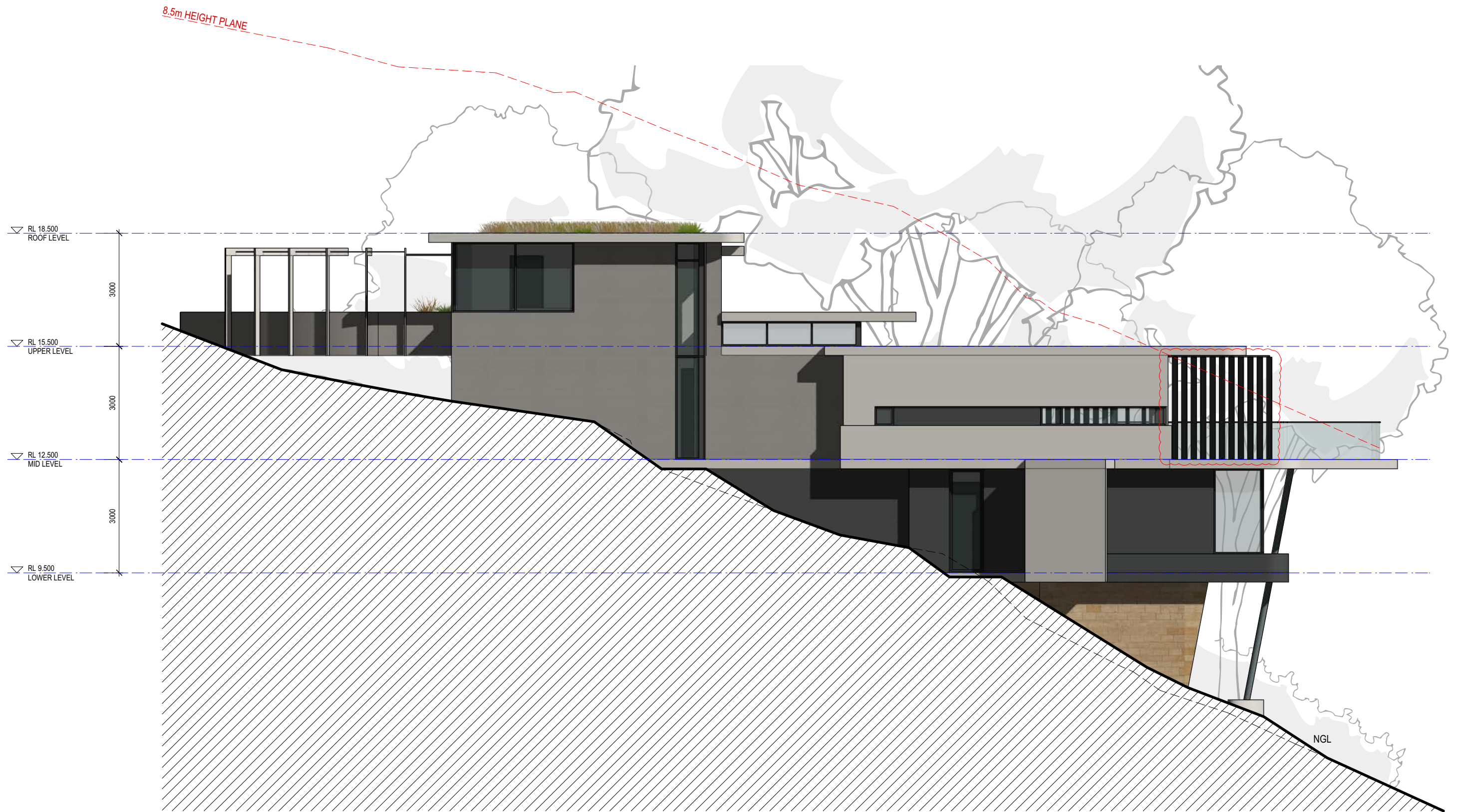

1 EAST ELEVATION
Scale 1:100

For Development Application Only

LOT 8 - EAST ELEVATION

DWELLING HOUSE FOR LOT 8 IN PROPOSED SUBDIVISION OF

96-104 CABARITA ROAD AVALON BEACH

1801 A8.202 B

SCALE 1:100
NOVEMBER 2018

RE-ISSUED FOR DEVELOPMENT APPLICATION
AMENDMENT

MARK HURCUM DESIGN PRACTICE
ARCHITECTS

LEVEL 2 271 ALFRED STREET NORTH
NORTH SYDNEY NSW 2060
FACSIMILE 02) 9955 5063
TELEPHONE 02) 9955 5608

SEPTEMBER 2019
DATE

B
ISSUE

DESIGN PRACTICE

Friday, 13 September 2019

© THIS DESIGN REMAINS THE PROPERTY OF MARK HURCUM DESIGN PRACTICE AND
MUST NOT BE COPIED OR LOANED WITHOUT WRITTEN CONSENT

MARK HURCUM DESIGN PRACTICE PTY LIMITED 2018

MERAKI DEVELOPMENTS PTY LIMITED

1801 A8101 House 8 Plans Current.vwx



For Development Application Only

LOT 8 - NORTH ELEVATION

DWELLING HOUSE FOR LOT 8 IN PROPOSED SUBDIVISION OF

1801 A8.201 B

96-104 CABARITA ROAD AVALON BEACH

SCALE 1:100
NOVEMBER 2018