

**BOUNDARY IDENTIFICATION
& DETAIL PLAN OF**

LOT 2 IN D.P. 833902
AT No.141 RIVERVIEW RD., AVALON BEACH.
SCALE 1:100@A1 DATUM A.H.D.

SITE AREA = 740.4 M SQ.

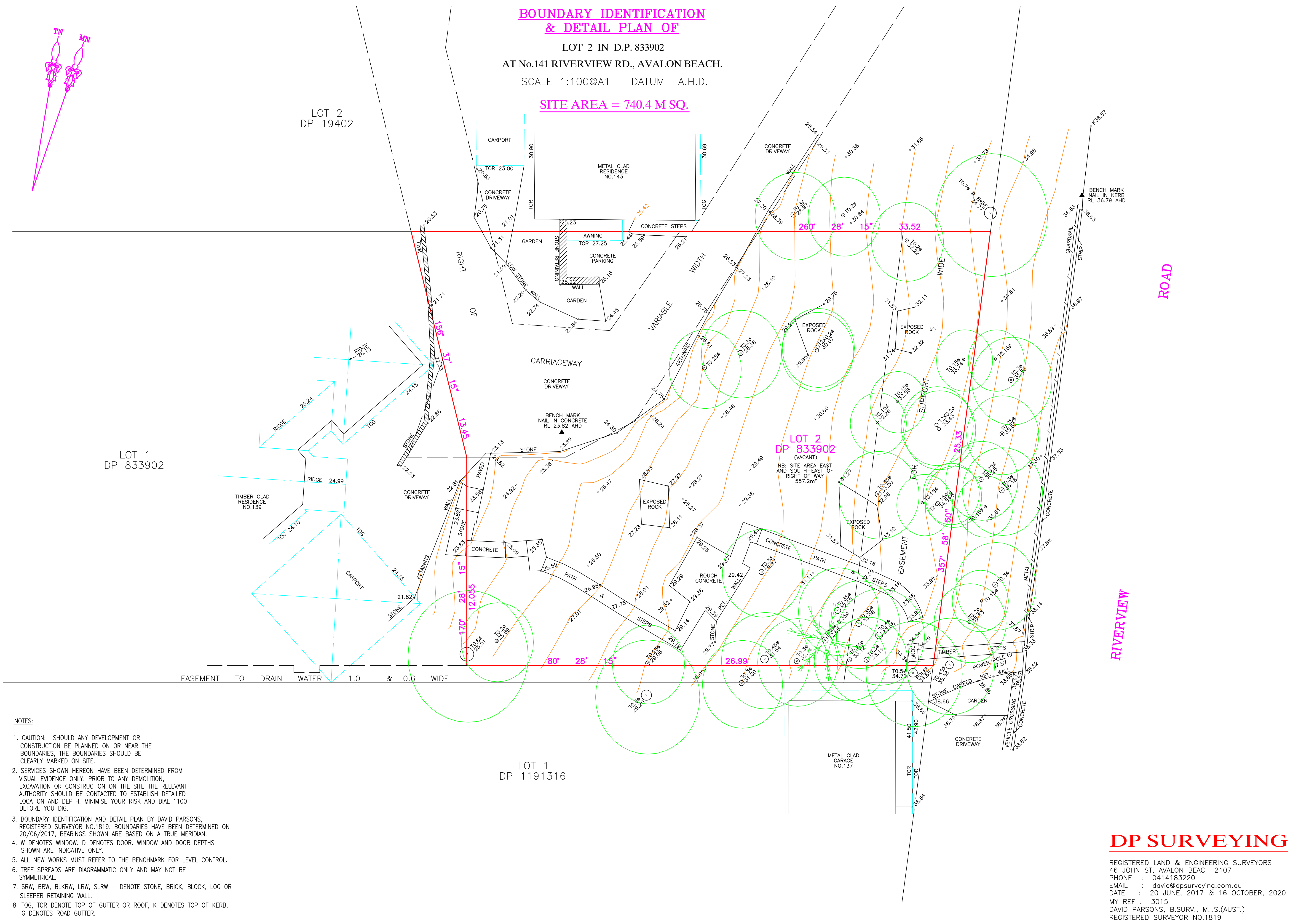

- NOTES:**
1. CAUTION: SHOULD ANY DEVELOPMENT OR CONSTRUCTION BE PLANNED ON OR NEAR THE BOUNDARIES, THE BOUNDARIES SHOULD BE CLEARLY MARKED ON SITE.
 2. SERVICES SHOWN HEREON HAVE BEEN DETERMINED FROM VISUAL EVIDENCE ONLY. PRIOR TO ANY DEMOLITION, EXCAVATION OR CONSTRUCTION ON THE SITE THE RELEVANT AUTHORITY SHOULD BE CONTACTED TO ESTABLISH DETAILED LOCATION AND DEPTH. MINIMISE YOUR RISK AND DIAL 1100 BEFORE YOU DIG.
 3. BOUNDARY IDENTIFICATION AND DETAIL PLAN BY DAVID PARSONS, REGISTERED SURVEYOR NO.1819. BOUNDARIES HAVE BEEN DETERMINED ON 20/06/2017, BEARINGS SHOWN ARE BASED ON A TRUE MERIDIAN.
 4. W DENOTES WINDOW, D DENOTES DOOR. WINDOW AND DOOR DEPTHS SHOWN ARE INDICATIVE ONLY.
 5. ALL NEW WORKS MUST REFER TO THE BENCHMARK FOR LEVEL CONTROL.
 6. TREE SPREADS ARE DIAGRAMMATIC ONLY AND MAY NOT BE SYMMETRICAL.
 7. SRW, BRW, BLKRW, LRW, SLRW - DENOTE STONE, BRICK, BLOCK, LOG OR SLEEPER RETAINING WALL.
 8. TOG, TOR DENOTE TOP OF GUTTER OR ROOF, K DENOTES TOP OF KERB, G DENOTES ROAD GUTTER.

DP SURVEYING
REGISTERED LAND & ENGINEERING SURVEYORS
46 JOHN ST, AVALON BEACH 2107
PHONE : 0414183220
EMAIL : david@dpsurveying.com.au
DATE : 20 JUNE, 2017 & 16 OCTOBER, 2020
MY REF : 3015
DAVID PARSONS, B.SURV., M.I.S.(AUST.)
REGISTERED SURVEYOR NO.1819