

THIS PLAN IS TO BE READ IN CONJUNCTION WITH THE CONDITIONS OF DEVELOPMENT CONSENT

DA2023/1507

▲ B.M. SYDNEY WATER BOLT IN TOP OF KERB R.L. 9.93 A.H.D.

DA

DANIEL
ATTARD
DESIGNS

Notes:

- * Provide Waffle Pod floor slab construction.
- * Provide hot water temperature limiting in accordance with statutory requirements
- * Provide temporary fencing to block to meet safety requirements.
- * Provide sediment control measures including trade waste receptacle in accordance with E.P.A. requirements.
- * Provide Builders on site chemical treated sanitary service.
- * Provide Termite protection in accordance with Australian standard AS 3660.1995.

FLOOR AREAS:			Rev	Amendments:	Date
			A	PRELIMINARY PLANS	29/03/23
			B	D.A ISSUE	10/05/23
			C	UPDATED SHADOWS	11/03/24
			D	PLAN CHANGE	12/03/24

Client: Karen Richards, Donna Hall, Jeff Younis					
Address: CP/-/SP77933 150-152 OCEAN ST, NARRABEEN NSW 2101					
Date: 29/03/23	Drawn: DA	Checked: DA	Project No: 23-06	Revision:	DWG No: 1/09
COPYRIGHT: These plans and variations of same are the copyright of this firm. Amendments to these plans do not eliminate copyright and legal proceedings will be instigated should there be an infringement.					

DO NOT SCALE - USE FIGURED DIMENSIONS ONLY

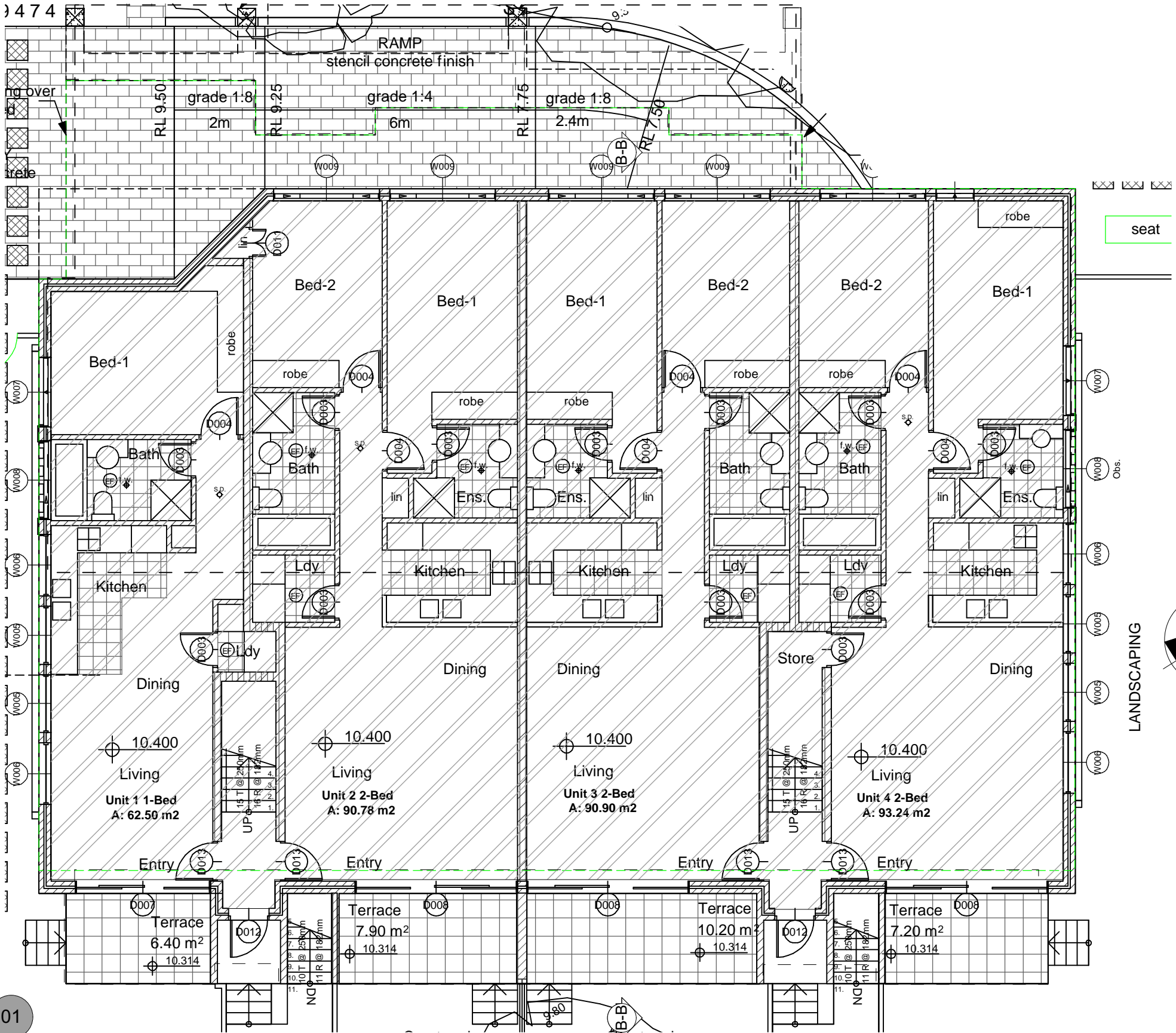

THIS PLAN IS TO BE READ IN CONJUNCTION WITH THE CONDITIONS OF DEVELOPMENT CONSENT

DA2023/1507

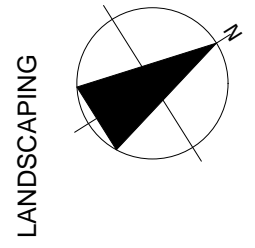

GROUND FLOOR PLAN
1:100

01



- Notes:
- * Provide Waffle Pod floor slab construction.
 - * Provide hot water temperature limiting in accordance with statutory requirements
 - * Provide temporary fencing to block to meet safety requirements.
 - * Provide sediment control measures including trade waste receptacle in accordance with E.P.A. requirements.
 - * Provide Builders on site chemical treated sanitary service.
 - * Provide Termite protection in accordance with Australian standard AS 3660.1995.

FLOOR AREAS:

Rev	Amendments:	Date
A	PRELIMINARY PLANS	29/03/23
B	D.A ISSUE	10/05/23
C	UPDATED SHADOWS	11/03/24
D	PLAN CHANGE	12/03/24

Client: Karen Richards, Donna Hall, Jeff Younis					
Address: CP/-/SP77933 150-152 OCEAN ST, NARRABEEN NSW 2101					
Date:	Drawn:	Checked:	Project No:	Revision:	DWG No:
29/03/23	DA	DA	23-06		2/09
COPYRIGHT: These plans and variations of same are the copyright of this firm. Amendments to these plans do not eliminate copyright and legal proceedings will be instigated should there be an infringement.					

DO NOT SCALE - USE FIGURED DIMENSIONS ONLY

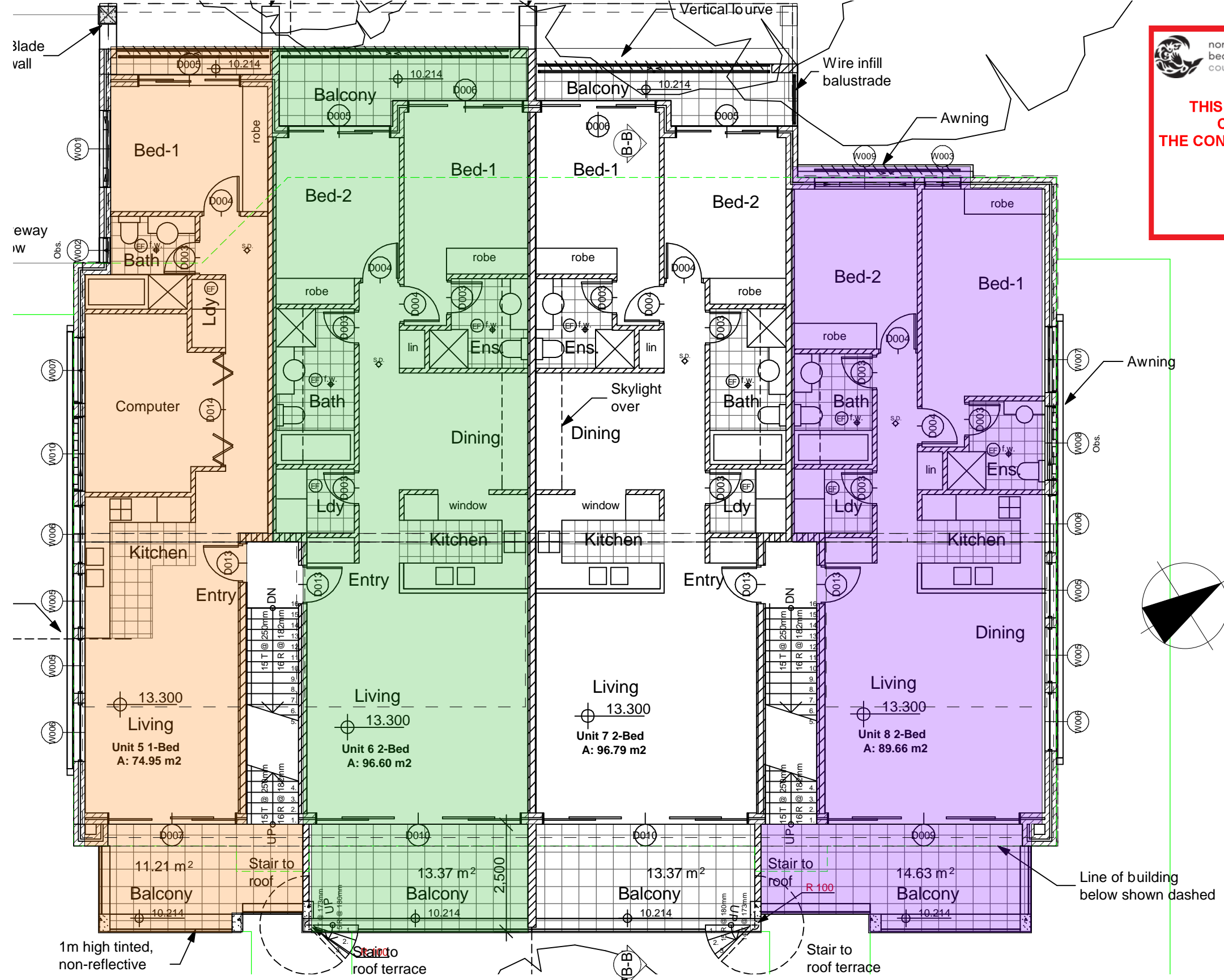

THIS PLAN IS TO BE READ IN CONJUNCTION WITH THE CONDITIONS OF DEVELOPMENT CONSENT

DA2023/1507

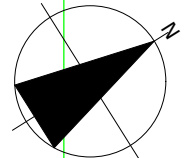

- Notes:
- * Provide Waffle Pod floor slab construction.
 - * Provide hot water temperature limiting in accordance with statutory requirements
 - * Provide temporary fencing to block to meet safety requirements.
 - * Provide sediment control measures including trade waste receptacle in accordance with E.P.A. requirements.
 - * Provide Builders on site chemical treated sanitary service.
 - * Provide Termite protection in accordance with Australian standard AS 3660.1995.

FLOOR AREAS:			Rev	Amendments:	Date
			A	PRELIMINARY PLANS	29/03/23
			B	D.A ISSUE	10/05/23
			C	UPDATED SHADOWS	11/03/24
			D	PLAN CHANGE	12/03/24

Client: Karen Richards, Donna Hall, Jeff Younis					
Address: CP/-/SP77933 150-152 OCEAN ST, NARRABEEN NSW 2101					
Date: 29/03/23	Drawn: DA	Checked: DA	Project No: 23-06	Revision:	DWG No: 3/09
COPYRIGHT: These plans and variations of same are the copyright of this firm. Amendments to these plans do not eliminate copyright and legal proceedings will be instigated should there be an infringement.					

DO NOT SCALE - USE FIGURED DIMENSIONS ONLY

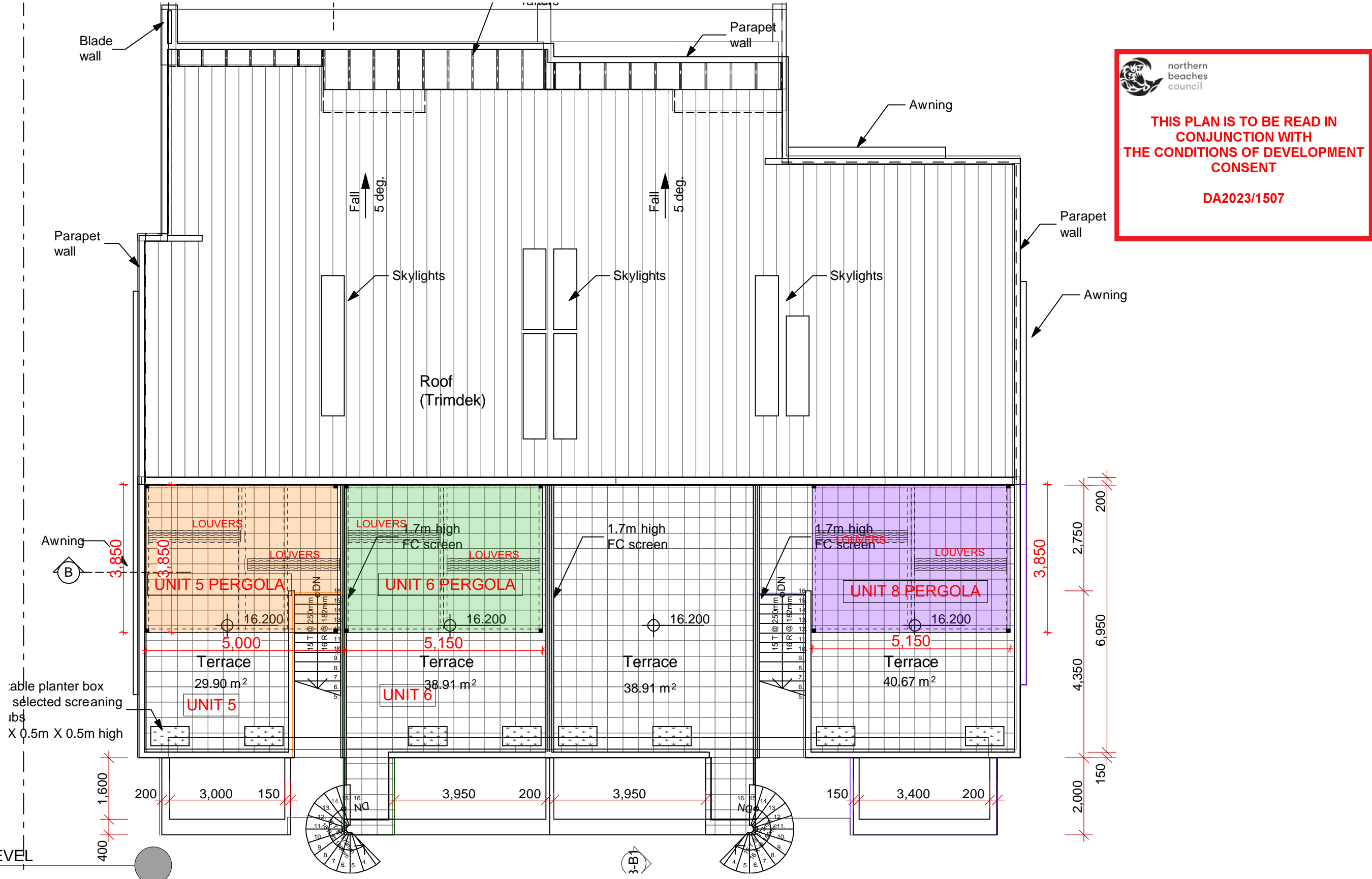

THIS PLAN IS TO BE READ IN
CONJUNCTION WITH
THE CONDITIONS OF DEVELOPMENT
CONSENT

DA2023/1507

DA DANIEL
ATTARD
DESIGNS

 northern
beaches
council

**THIS PLAN IS TO BE READ IN
CONJUNCTION WITH
THE CONDITIONS OF DEVELOPMENT
CONSENT**

DA2023/1507

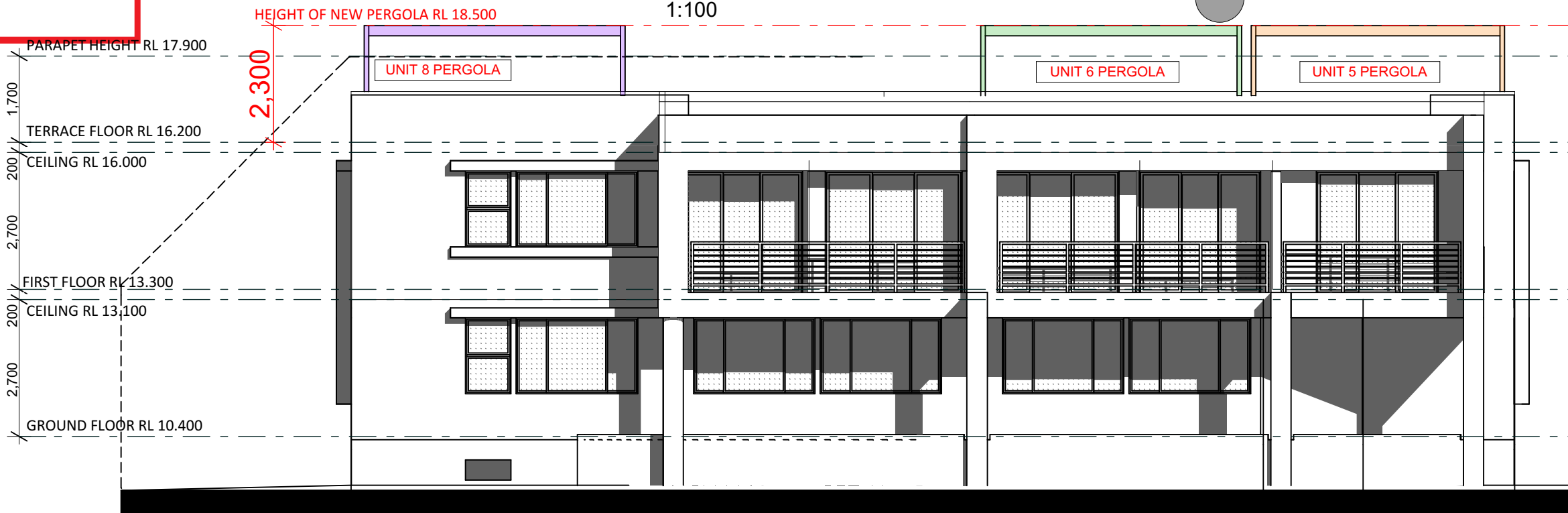
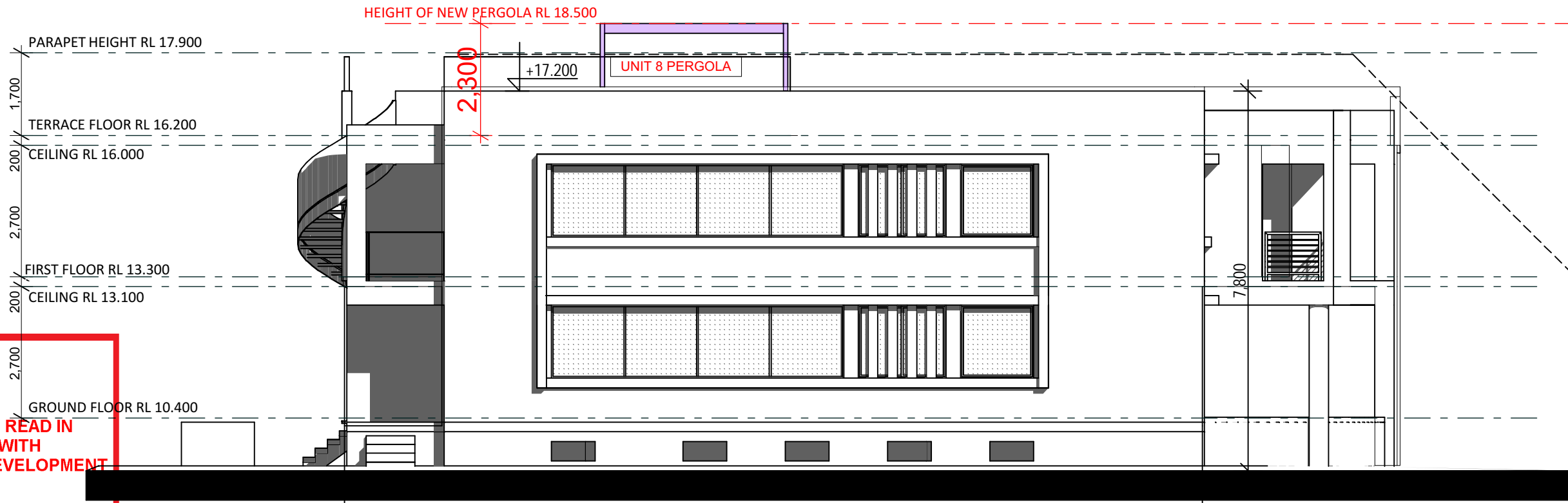

DA DANIEL
ATTARD
DESIGNS

Notes:
* Provide Waffle Pod floor slab construction.
* Provide hot water temperature limiting in accordance with statutory requirements
* Provide temporary fencing to block to meet safety requirements.
* Provide sediment control measures including trade waste receptacle in accordance with E.P.A. requirements.
* Provide Builders on site chemical treated sanitary service.
* Provide Termite protection in accordance with Australian standard AS 3660.1995.

FLOOR AREAS:

Rev	Amendments:	Date
A	PRELIMINARY PLANS	29/03/23
B	D.A ISSUE	10/05/23
C	UPDATED SHADOWS	11/03/24
D	PLAN CHANGE	12/03/24

Client: Karen Richards, Donna Hall, Jeff Younis					
Address: CP/-/SP77933 150-152 OCEAN ST, NARRABEEN NSW 2101					
Date:	Drawn:	Checked:	Project No:	Revision:	DWG No:
29/03/23	DA	DA	23-06		5/09
COPYRIGHT: These plans and variations of same are the copyright of this firm. Amendments to these plans do not eliminate copyright and legal proceedings will be instigated should there be an infringement.					

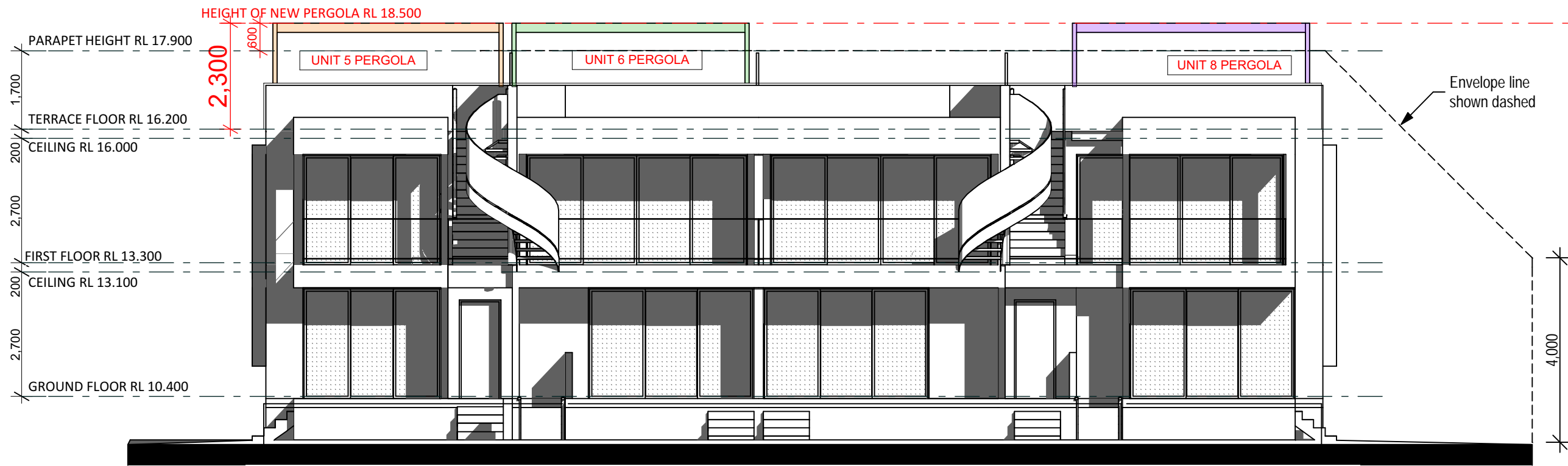

E 3 ELEVATION
1:100

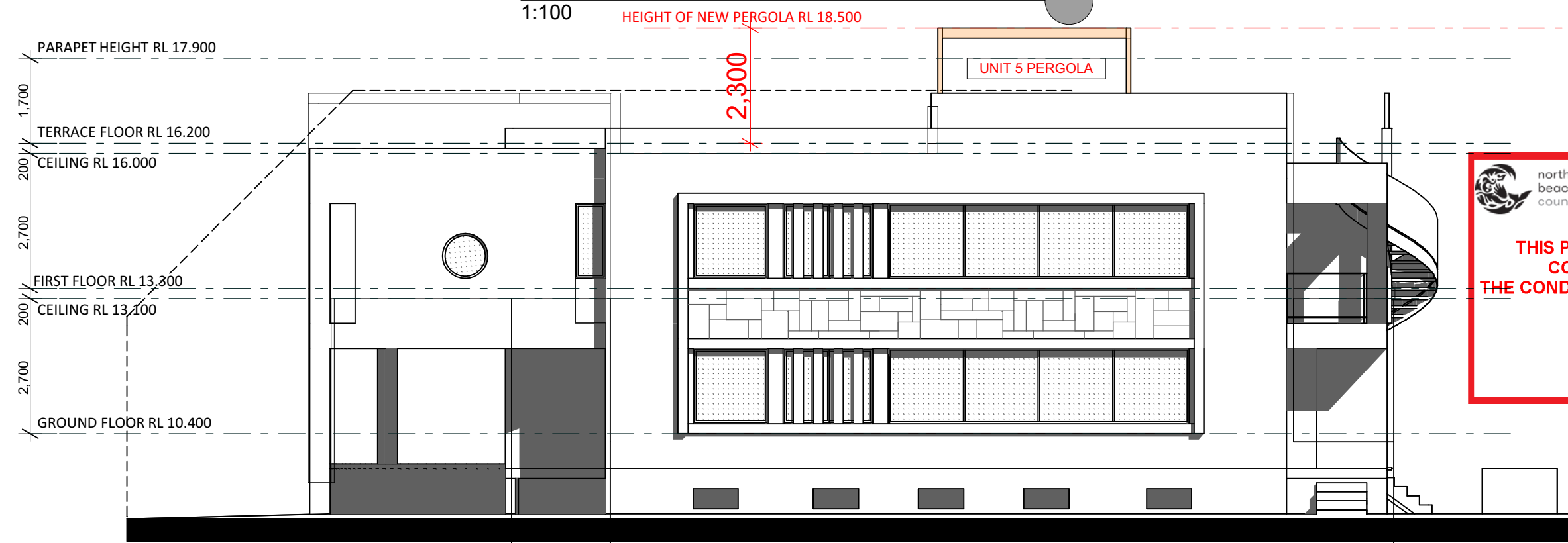

E 4 ELEVATION
1:100

 northern
beaches
council

**THIS PLAN IS TO BE READ IN
CONJUNCTION WITH
THE CONDITIONS OF DEVELOPMENT
CONSENT**

DA2023/1507

DA DANIEL
ATTARD
DESIGNS

Notes:
* Provide Waffle Pod floor slab construction.
* Provide hot water temperature limiting in accordance with statutory requirements
* Provide temporary fencing to block to meet safety requirements.
* Provide sediment control measures including trade waste receptacle in accordance with E.P.A. requirements.
* Provide Builders on site chemical treated sanitary service.
* Provide Termite protection in accordance with Australian standard AS 3660.1995.

FLOOR AREAS:

Rev	Amendments:	Date
A	PRELIMINARY PLANS	29/03/23
B	D.A ISSUE	10/05/23
C	UPDATED SHADOWS	11/03/24
D	PLAN CHANGE	12/03/24

Client: Karen Richards, Donna Hall, Jeff Younis					
Address: CP/-/SP77933 150-152 OCEAN ST, NARRABEEN NSW 2101					
Date:	Drawn:	Checked:	Project No:	Revision:	DWG No:
29/03/23	DA	DA	23-06		6/09
COPYRIGHT: These plans and variations of same are the copyright of this firm. Amendments to these plans do not eliminate copyright and legal proceedings will be instigated should there be an infringement.					

DO NOT SCALE - USE FIGURED DIMENSIONS ONLY

