

**Ground Floor Plan**

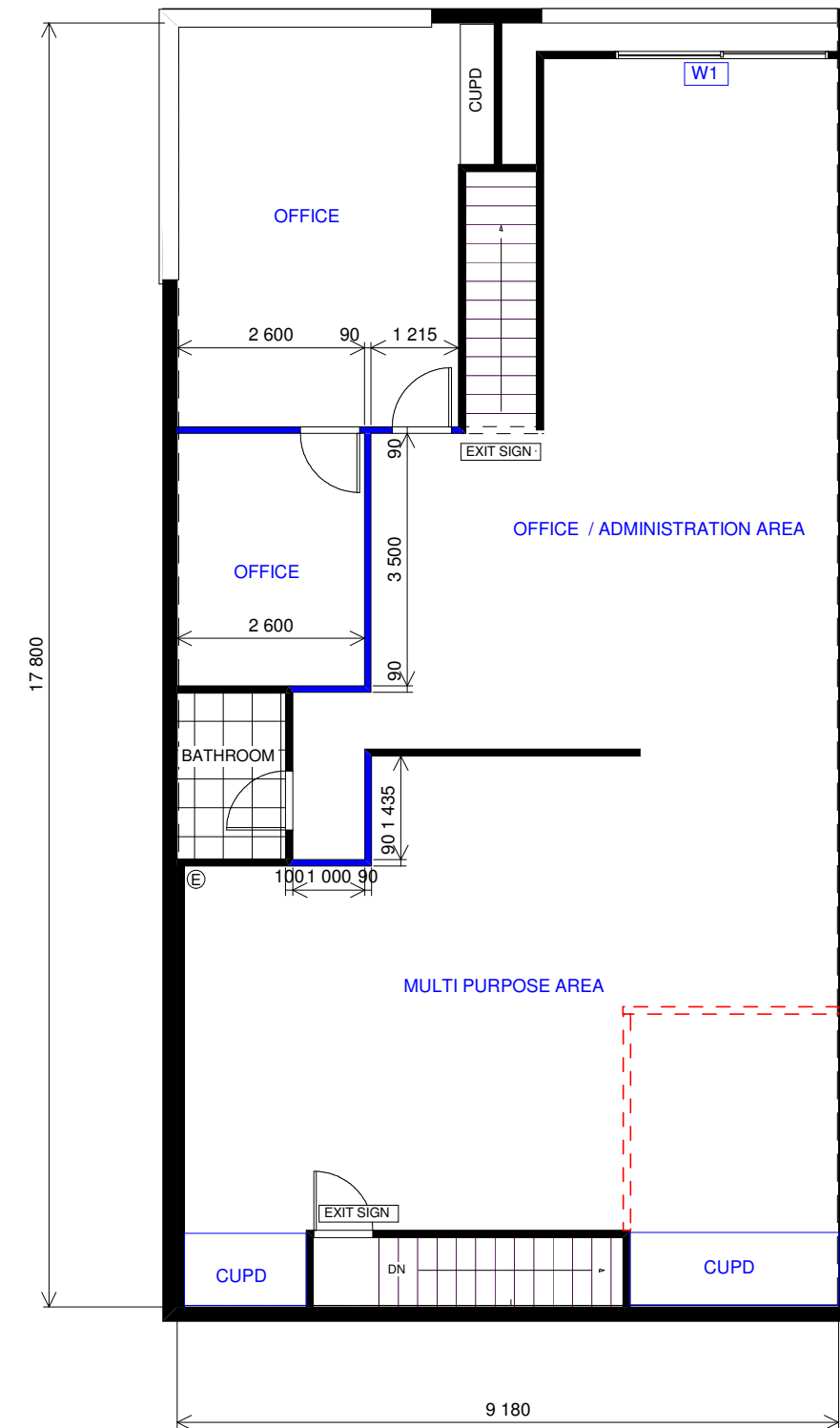

**First Floor Plan**

- = Proposed Work.
- = Demolition
- = Existing

GD1 3000 x 2400  
W1 3000 x 1200

Date:	Issue:	Description:

The builder shall check & verify all dimensions & verify all errors and omissions to the Designer. Do not scale from the drawings. Drawings shall not be used for construction purposes until issued by the Designer for construction. Drawings and design is subject to copyright and may not be reproduced without prior written consent Northern Beaches designs.

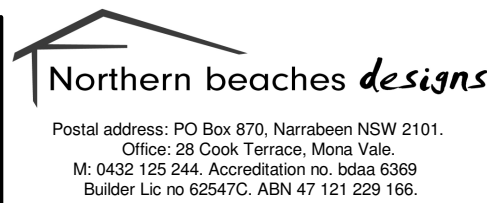

**Project:** DA - Change of use / internal alterations  
Address: Unit 6 / 3 Vuko Place, Warriewood  
Lot: 5 SP:36915

**Client:** The Link Collective NB

**Drawing:** Ground & First Floor Plan

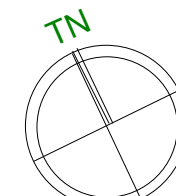

**Drawn / Designed:** MW / MW

**Project Number:** NBD 104/2020

**Drawing No:** DA 04

**Date:** 11/02/20

**Scale:** 1:100 @ A3

**Issue:**

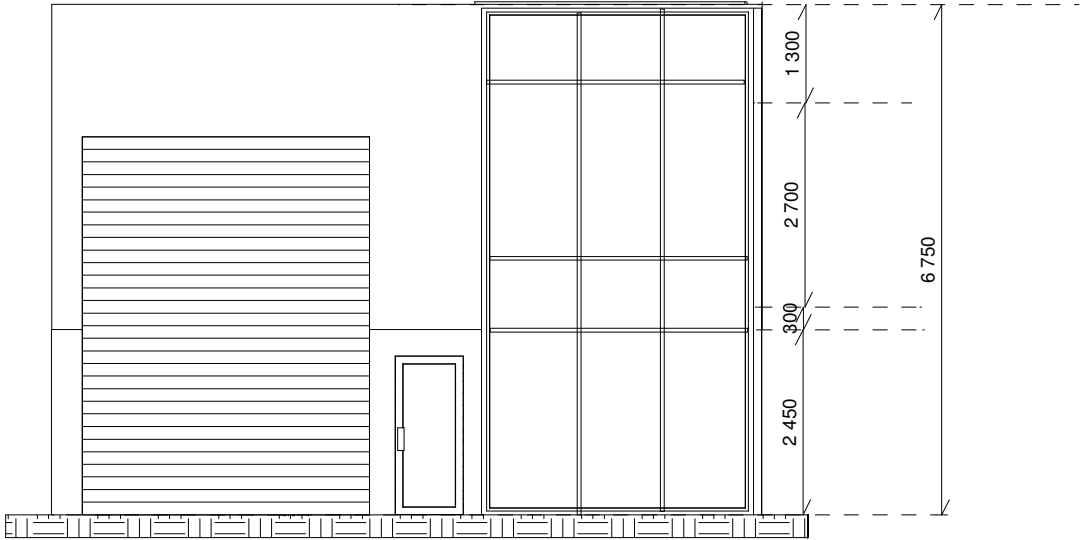

Elevations Plan - North



Elevations Plan - West

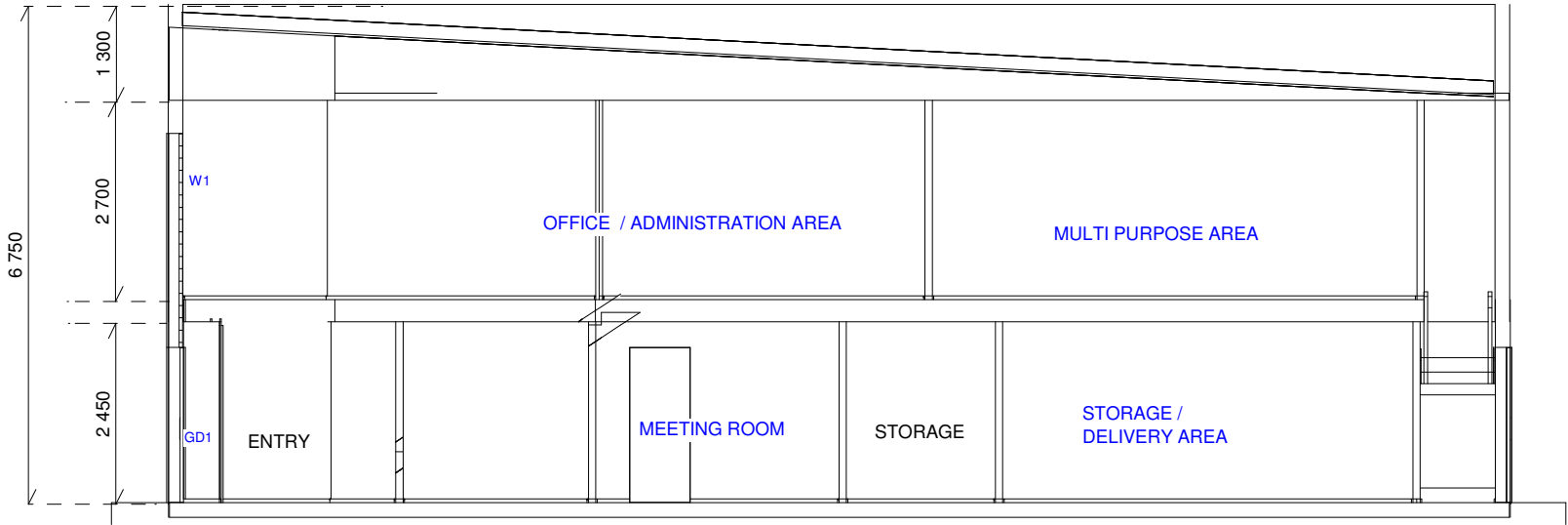

Section Plan - A - A

- = Proposed Work.
- = Demolition
- = Existing

Date:	Issue:	Description:

The builder shall check & verify all dimensions & verify all errors and omissions to the Designer. Do not scale from the drawings. Drawings shall not be used for construction purposes until issued by the Designer for construction. Drawings and design is subject to copyright and may not be reproduced without prior written consent Northern Beaches designs.



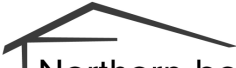

**Northern beaches designs**

Postal address: PO Box 870, Narrabeen NSW 2101.  
Office: 28 Cook Terrace, Mona Vale.  
M: 0432 125 244. Accreditation no. bdaa 6369  
Builder Lic no 62547C. ABN 47 121 229 166.

**Project:** DA - Change of use / internal alterations  
Address: Unit 6 / 3 Vuko Place, Warriewood  
Lot: 5 SP:36915

**Client:** The Link Collective NB

**Drawing:** Elevations Plan - North & West & Section A-A

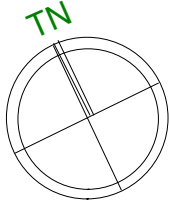

**Drawn / Designed:** MW / MW

**Project Number:** NBD 104/2020

**Drawing No:** DA 05

**Date:** 11/02/20

**Scale:** 1:100 @ A3

**Issue:**