

|   |     |          |   |   |  |                |                |
|---|-----|----------|---|---|--|----------------|----------------|
| Notes<br>This drawing is and remains copyright and is the property of MM+J Architects P/L. It may not be used or copied in whole or in part without written consent.<br>All dimensions to be verified on site.<br>This drawing is not to be used for Construction purposes. | Rev | Date     | Amendment   | <br>Suite 1, 36-42 SYDNEY ROAD MANLY NSW 2095<br>tel: 9929 1279; e: admin@mmjarchitects.com.au | clients Stepping Stone   | scale 1:100    | drawing number |
|   | G   | 03.07.18 | AMENDED DEVELOPMENT APPLICATION - COUNCIL MEDIATION         |   | project Additions and alterations to multi residential building at | drawn BEJ      | DA25           |
|   | H   | 04.07.18 | AMENDED DEVELOPMENT APPLICATION - REVISED COUNCIL MEDIATION |   | 79A Lauderdale Ave Fairlight                                       | date 7/12/2018 |                |
|   | I   | 17.07.18 | AMENDED DEVELOPMENT APPLICATION - REVISED COUNCIL MEDIATION |   | title  | job no.        |                |
|   | J   | 05.12.18 | AMENDED DEVELOPMENT APPLICATION - REVISED COUNCIL MEDIATION |   | NORTH ELEVATION  | 1545           | issue L        |
| DEVELOPMENT APPLICATION   | K   | 06.12.18 | AMENDMENTS TO DESIGN  |   |  |                |                |
|   | L   | 07.12.18 | AMENDMENTS TO DESIGN  |   |  |                |                |

LEGEND

-----

HEIGHT  
RESTRICTION

-----

EXISTING HEIGHT

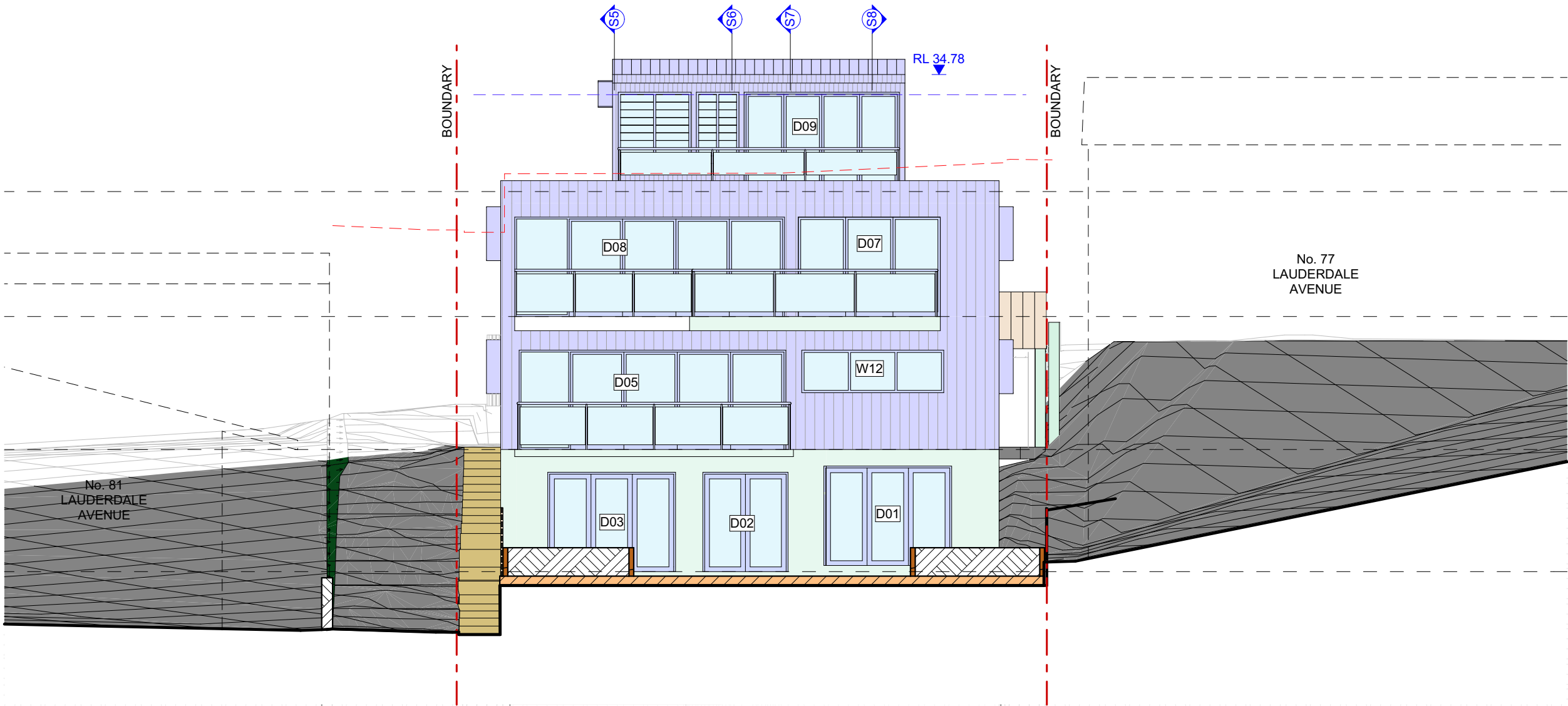

SOUTH ELEVATION  
1:100

|   |          |                      |   |   |                                 |   |                   |       |                                   |
|---|----------|----------------------|---|---|---------------------------------|---|-------------------|-------|-----------------------------------|
| <div>Notes</div> <div>This drawing is and remains copyright and is the property of MM+J Architects P/L. It may not be used or copied in whole or in part without written consent.<br/>All dimensions to be verified on site.<br/>This drawing is not to be used for Construction purposes.</div> <div>DEVELOPMENT APPLICATION</div> | Rev      | Date                 | Amendment   | <div></div> <div>Suite 1, 36-42 SYDNEY ROAD MANLY NSW 2095<br/>tel: 9929 1279; e: admin@mmjarchitects.com.au</div> | clients                         | Stepping Stone  | scale             | 1:100 | drawing number<br><div>DA26</div> |
|   | G        | 03.07.18             | AMENDED DEVELOPMENT APPLICATION - COUNCIL MEDIATION         |   | project                         | Additions and alterations to multi residential building at<br><b>79A Lauderdale Ave Fairlight</b> | drawn             | BEJ   |                                   |
|   | H        | 04.07.18             | AMENDED DEVELOPMENT APPLICATION - REVISED COUNCIL MEDIATION |   | title<br><b>SOUTH ELEVATION</b> | date  | 7/12/2018         |       |                                   |
|   | I        | 17.07.18             | AMENDED DEVELOPMENT APPLICATION - REVISED COUNCIL MEDIATION |   |                                 | job no.<br><b>1545</b>  | issue<br><b>L</b> |       |                                   |
|   | J        | 05.12.18             | AMENDED DEVELOPMENT APPLICATION - REVISED COUNCIL MEDIATION |   |                                 |   |                   |       |                                   |
|   | K        | 06.12.18             | AMENDMENTS TO DESIGN  |   |                                 |   |                   |       |                                   |
| L   | 07.12.18 | AMENDMENTS TO DESIGN |   |   |                                 |   |                   |       |                                   |

LEGEND

-----

HEIGHT  
RESTRICTION

-----

EXISTING HEIGHT

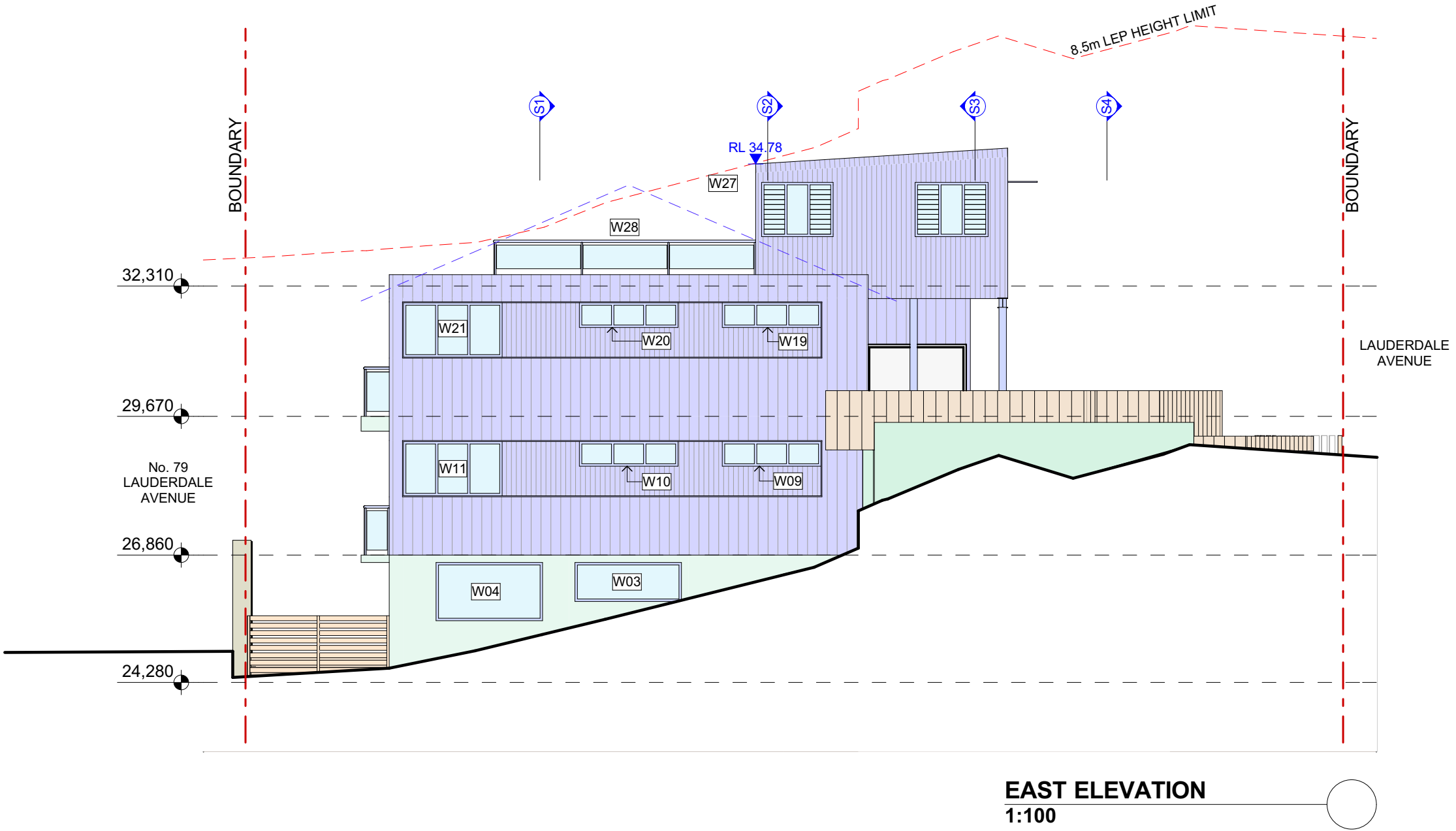

|   |     |          |   |  |         |   |       |           |                                   |
|---|-----|----------|---|--|---------|---|-------|-----------|-----------------------------------|
| <div>Notes</div> <div>This drawing is and remains copyright and is the property of MM+J Architects P/L. It may not be used or copied in whole or in part without written consent.<br/>All dimensions to be verified on site.<br/>This drawing is not to be used for Construction purposes.</div> <div>DEVELOPMENT APPLICATION</div> | Rev | Date     | Amendment   | <div><div>Suite 1, 36-42 SYDNEY ROAD MANLY NSW 2095<br/>tel: 9929 1279; e: admin@mmjarchitects.com.au</div></div> | clients | Stepping Stone  | scale | 1:100     | drawing number<br><div>DA27</div> |
|   | G   | 03.07.18 | AMENDED DEVELOPMENT APPLICATION - COUNCIL MEDIATION         |  | project | Additions and alterations to multi residential building at<br><b>79A Lauderdale Ave Fairlight</b> | drawn | BEJ       |                                   |
|   | H   | 04.07.18 | AMENDED DEVELOPMENT APPLICATION - REVISED COUNCIL MEDIATION |  |         |   | date  | 7/12/2018 |                                   |
|   | I   | 17.07.18 | AMENDED DEVELOPMENT APPLICATION - REVISED COUNCIL MEDIATION |  |         |   |       |           | issue<br><div>L</div>             |
|   | J   | 05.12.18 | AMENDED DEVELOPMENT APPLICATION - REVISED COUNCIL MEDIATION |  |         |   |       |           |                                   |
|   | K   | 06.12.18 | AMENDMENTS TO DESIGN  |  |         |   |       |           |                                   |
|   | L   | 07.12.18 | AMENDMENTS TO DESIGN  |  |         |   |       |           |                                   |

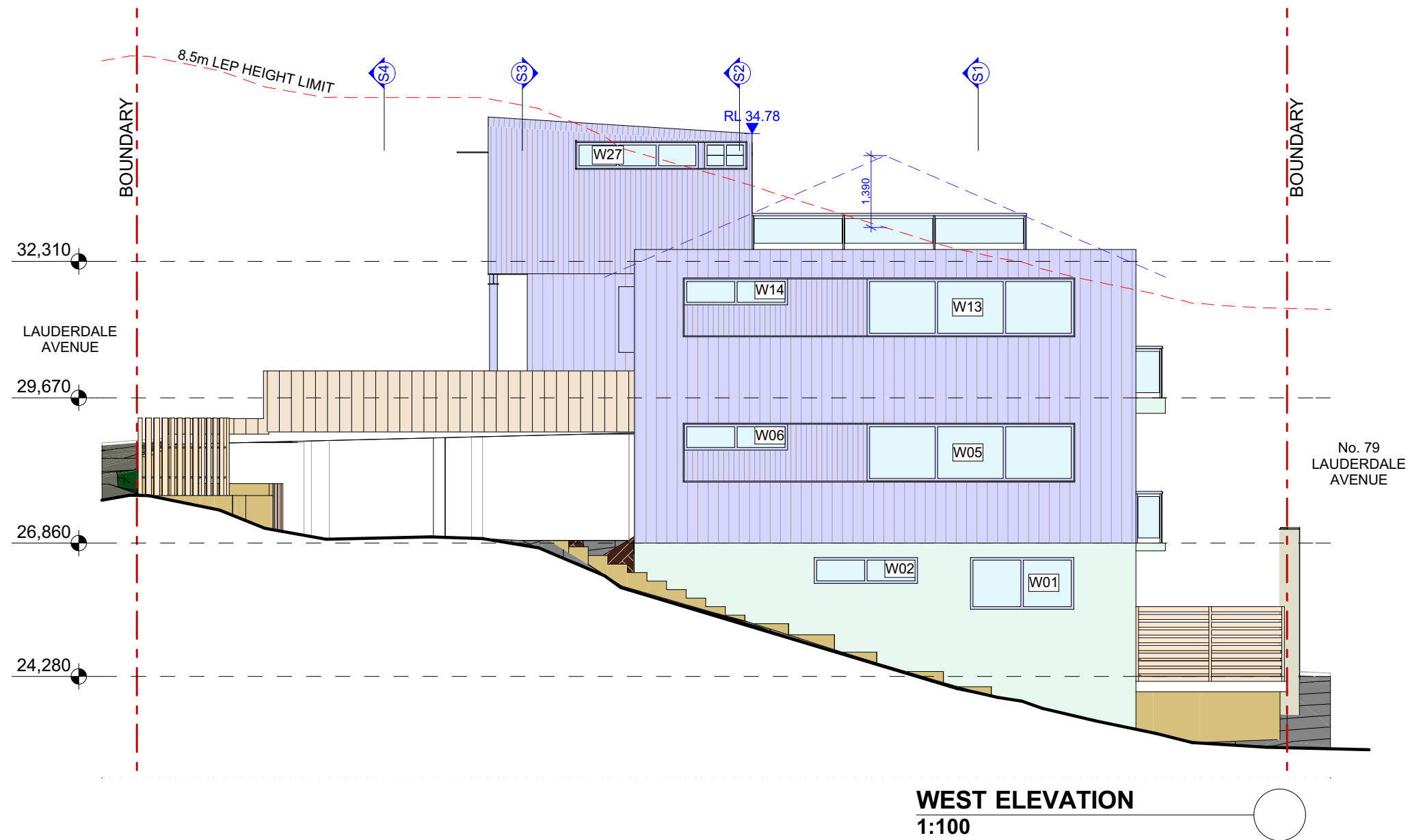

|   |     |          |   |   |                              |  |         |           |                |       |
|---|-----|----------|---|---|------------------------------|--|---------|-----------|----------------|-------|
| <div>Notes</div> <div>This drawing is and remains copyright and is the property of MM+J Architects P/L. It may not be used or copied in whole or in part without written consent.<br/>All dimensions to be verified on site.<br/>This drawing is not to be used for Construction purposes.</div> <div>DEVELOPMENT APPLICATION</div> | Rev | Date     | Amendment   | <div></div> <div>Suite 1, 36-42 SYDNEY ROAD MANLY NSW 2095<br/>tel: 9929 1279; e: admin@mmjarchitects.com.au</div> | clients                      | Stepping Stone   | scale   | 1:100     | drawing number |       |
|   | G   | 03.07.18 | AMENDED DEVELOPMENT APPLICATION - COUNCIL MEDIATION         |   | project                      | Additions and alterations to multi residential building at | drawn   | BEJ       | DA28           |       |
|   | H   | 04.07.18 | AMENDED DEVELOPMENT APPLICATION - REVISED COUNCIL MEDIATION |   | 79A Lauderdale Ave Fairlight |  | date    | 7/12/2018 |                |       |
|   | I   | 17.07.18 | AMENDED DEVELOPMENT APPLICATION - REVISED COUNCIL MEDIATION |   | title                        | WEST ELEVATION   | job no. | 1545      |                | issue |
|   | J   | 05.12.18 | AMENDED DEVELOPMENT APPLICATION - REVISED COUNCIL MEDIATION |   |                              |  |         |           |                |       |
|   | K   | 06.12.18 | AMENDMENTS TO DESIGN  |   |                              |  |         |           |                |       |
|   | L   | 07.12.18 | AMENDMENTS TO DESIGN  |   |                              |  |         |           |                |       |

7/12/2018 12:47 PM

plotted