

DRAWING REGISTER:		ISSUE DATE+REVISION			
DRWG NO.	DRWG TITLE	SCALE	22.01.16 DA	15.03.16 DA	01.06.18 S4.55
S4.55-A00	DRAWING REGISTER	NTS	A		B
S4.55-D01	PROPOSED SITE PLAN	1:500@A3	A		B
S4.55-M01	PROPOSED PLAN, ELEVATIONS & SECTION	1:100@A3	A	B	C

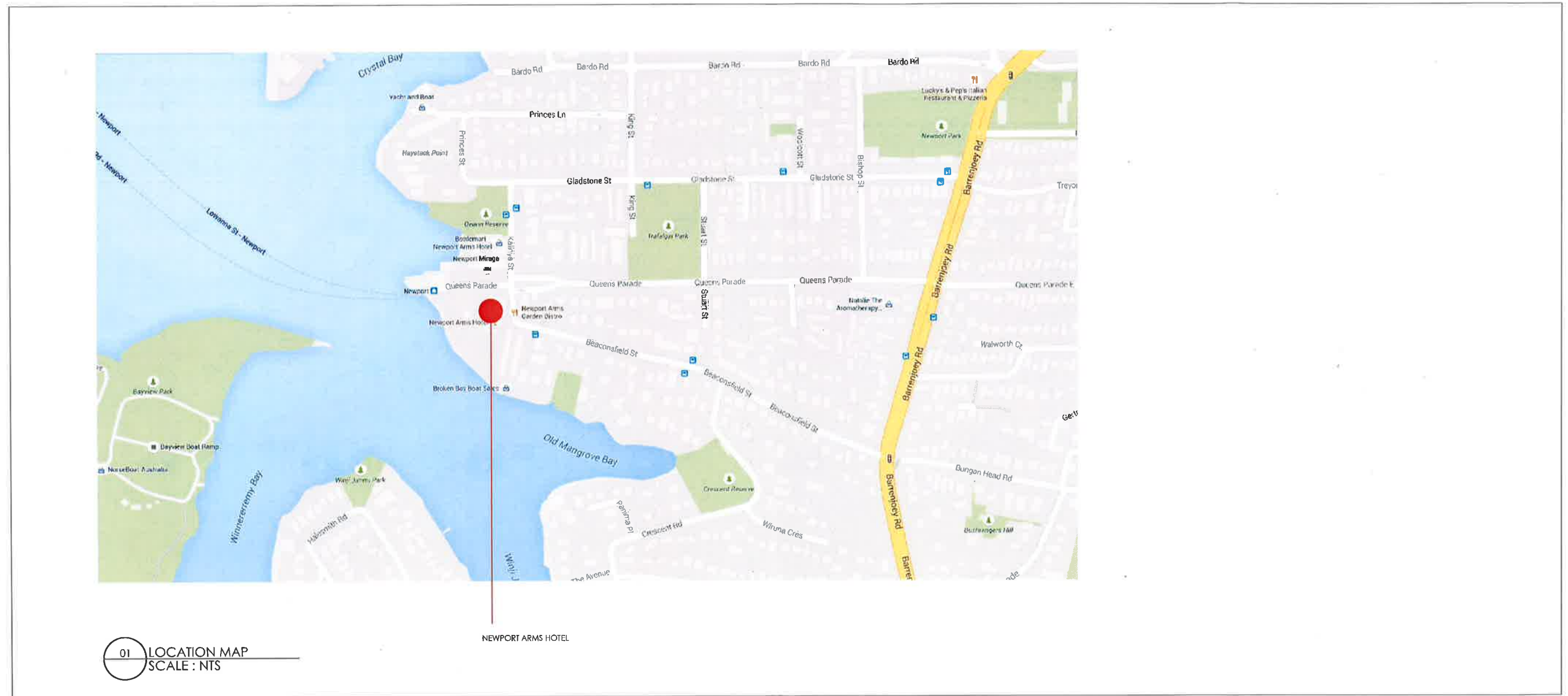

DATE 22.01.18
ISSUE NO. A
01.06.18 B

ISSUE + REVISIONS
FOR DEVELOPMENT APPLICATION
FOR S4.55

AKIN CREATIVE
#4 / 1 MARY PLACE
SURRY HILLS
NSW, Australia, 2010
T: + 61 2 9043 3166
F: + 61 2 85691739
E: INFO@AKINCREATIVE.COM

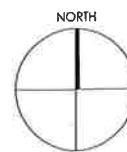

CLIENT
MERIVALE

PROJECT
NEWPORT ARMS HOTEL
2 KALINYA STREET
NEWPORT NSW 2106

DRAWING
DRAWING REGISTER

CHECK ALL DIMENSIONS ON SITE PRIOR TO THE COMMENCEMENT OF WORK
USE FIGURED DIMENSIONS ONLY DO NOT SCALE
COMPLY WITH RELEVANT AUTHORITIES REQUIREMENTS
COMPLY WITH BUILDING CODE OF AUSTRALIA
COMPLY WITH ALL RELEVANT AUSTRALIAN STANDARDS
COPYRIGHT IN ALL DOCUMENTS AND DRAWINGS PREPARED BY AKIN CREATIVE

PROJECT NO.
0359
SCALE@A3
NTS
DWG NO.
S4.55-A00

DRAWN
KF
CHECKED
KH
ISSUE
B

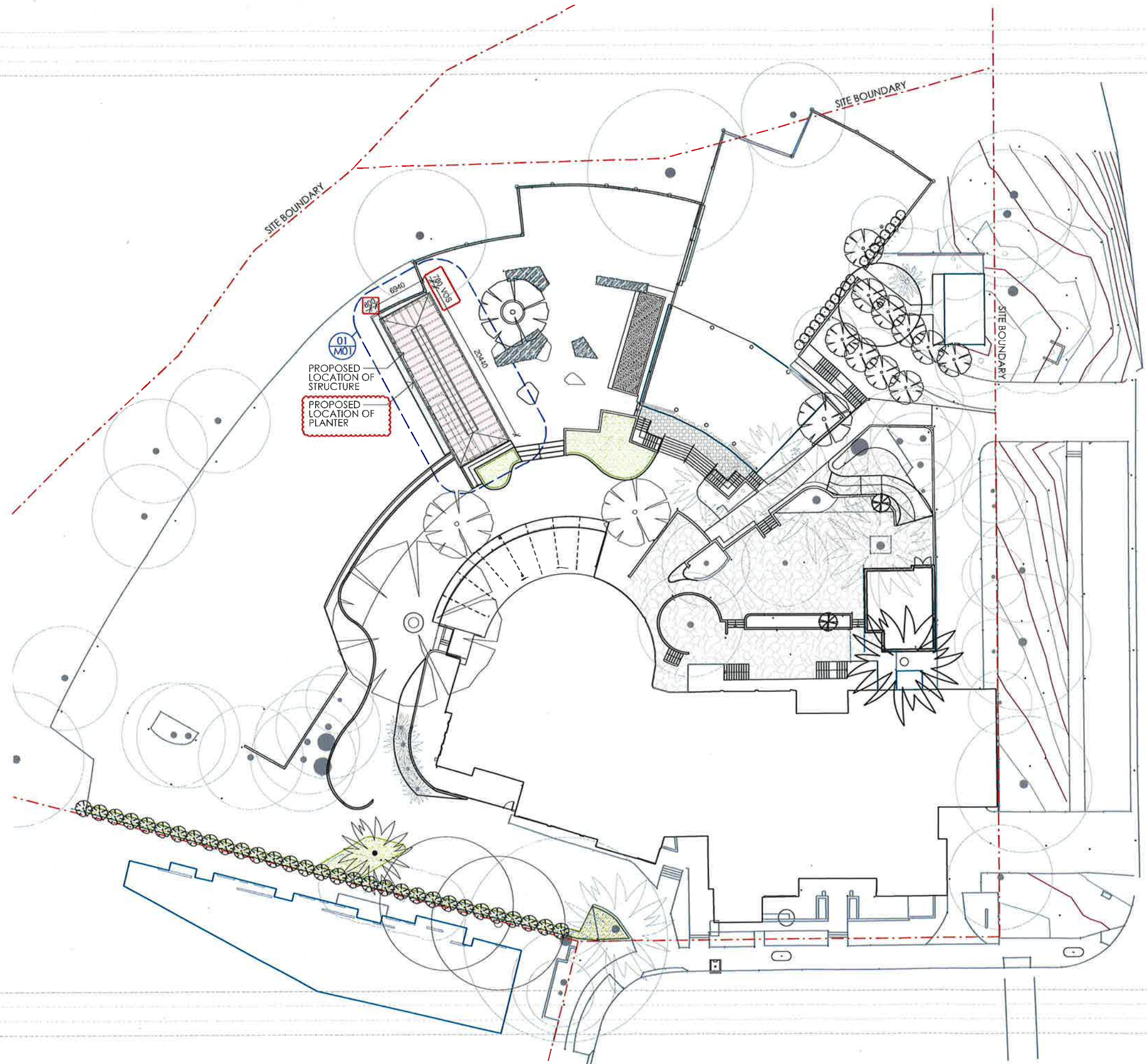

LEGEND

- PROPOSED AREA (SHOWN IN INITIAL CONSENT)
- PROPOSED AREA (SHOWN IN S4.55)
- REVISION FROM INITIAL CONSENT & ANNOTATION SHOWN RED

DATE 22.01.18
 ISSUE NO. A
 01.06.18 B

ISSUE + REVISIONS FOR DEVELOPMENT APPLICATION FOR S4.55

AKIN CREATIVE
 #4 / 1 MARY PLACE
 SURRY HILLS
 NSW, Australia, 2010
 T: + 61 2 9043 3166
 F: + 61 2 85691739
 E: INFO@AKINCREATIVE.COM

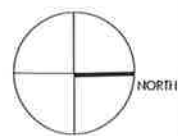

CLIENT
 MERIVALE

PROJECT
 NEWPORT ARMS HOTEL
 2 KALINYA STREET
 NEWPORT NSW 2106

DRAWING
 PROPOSED SITE PLAN

CHECK ALL DIMENSIONS ON SITE PRIOR TO THE COMMENCEMENT OF WORK
 USE FIGURED DIMENSIONS ONLY DO NOT SCALE
 COMPLY WITH RELEVANT AUTHORITIES REQUIREMENTS
 COMPLY WITH BUILDING CODE OF AUSTRALIA
 COMPLY WITH ALL RELEVANT AUSTRALIAN STANDARDS
 COPYRIGHT IN ALL DOCUMENTS AND DRAWINGS PREPARED BY AKIN CREATIVE

PROJECT NO. 0359	DRAWN KF
SCALE@A3 1 : 500	CHECKED KH
DWG NO. S4.55-D01	ISSUE B

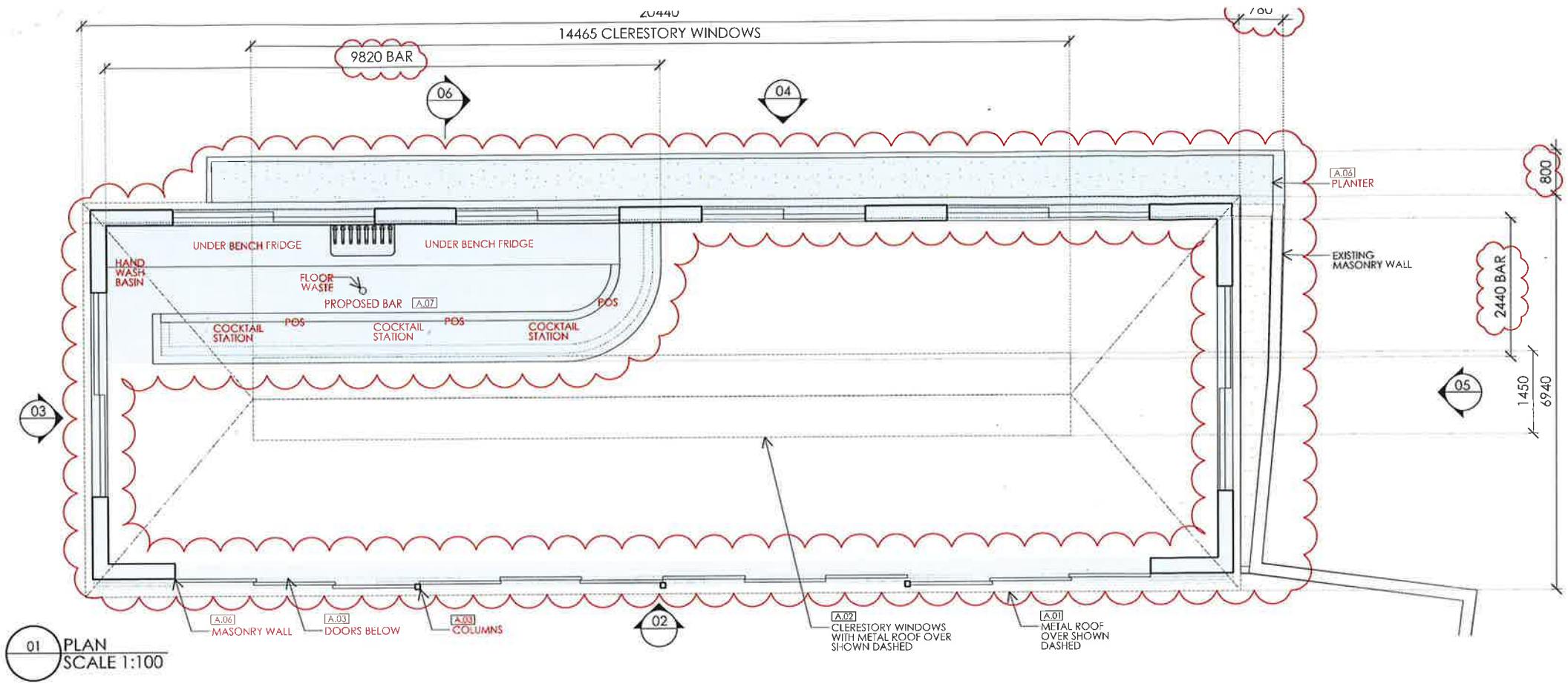

01 PLAN SCALE 1:100

LEGEND		SCHEDULE OF FINISHES	
	PROPOSED AREA (SHOWN IN INITIAL CONSENT)	[A.01]	ROOF - ZINC (NATURAL FINISH)
	PROPOSED AREA (SHOWN IN S4.55)	[A.02]	GLAZING - CLEAR
	REVISION FROM INITIAL CONSENT & ANNOTATION SHOWN RED	[A.03]	TIMBER STRUCTURE AND FRAMING - PAINTED (DULUX COLOUR "ACCORD" PG1A2 OR SIMILAR)
		[A.04]	GUTTER - ZINC (NATURAL FINISH)
		[A.05]	FASCIA - PAINTED (DULUX COLOUR "ACCORD" PG1A2 OR SIMILAR)
		[A.06]	MASONRY WALL - PAINTED WITH PORTERS CONCRETE WASH - COLOUR "LAMBS WOOL" 1/4 STRENGTH
		[A.07]	TILE FLOOR FINISH

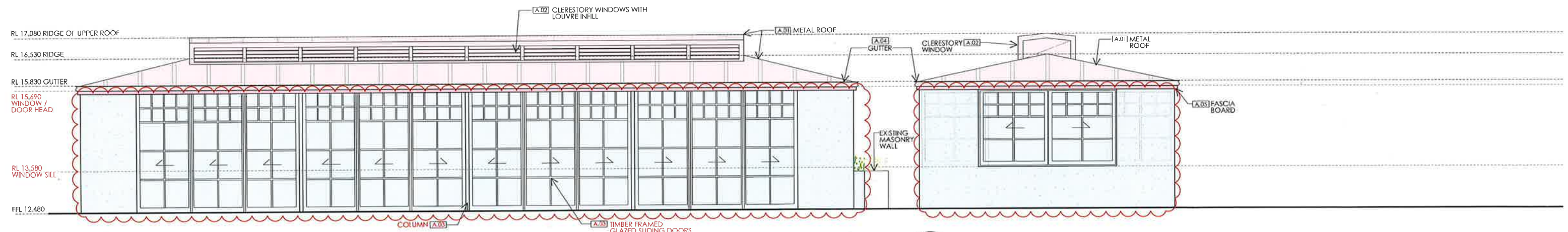

02 NORTH WEST ELEVATION SCALE 1:100

03 NORTH EAST ELEVATION SCALE 1:100

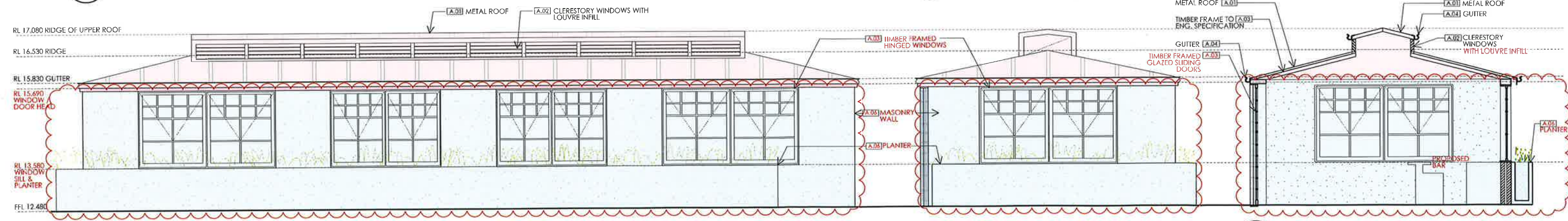

04 SOUTH EAST ELEVATION SCALE 1:100

05 SOUTH WEST ELEVATION SCALE 1:100

06 SECTION SCALE 1:100

DATE	ISSUE NO.	ISSUE + REVISIONS
22.01.16	A	FOR DEVELOPMENT APPLICATION
15.03.16	B	FOR DEVELOPMENT APPLICATION
01.06.18	C	FOR S4.55

AKIN CREATIVE
 #4 / 1 MARY PLACE
 SURRY HILLS
 NSW, Australia, 2010
 T: +61 2 9043 3166
 F: +61 2 85691739
 E: INFO@AKINCREATIVE.COM

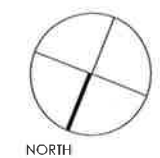

CLIENT
 MERIVALE

PROJECT
 NEWPORT ARMS HOTEL
 2 KALINYA STREET
 NEWPORT NSW 2106

DRAWING
 PROPOSED STRUCTURE

CHECK ALL DIMENSIONS ON SITE PRIOR TO THE COMMENCEMENT OF WORK
 USE FIGURED DIMENSIONS ONLY DO NOT SCALE
 COMPLY WITH RELEVANT AUTHORITIES REQUIREMENTS
 COMPLY WITH BUILDING CODE OF AUSTRALIA
 COMPLY WITH ALL RELEVANT AUSTRALIAN STANDARDS
 COPYRIGHT IN ALL DOCUMENTS AND DRAWINGS PREPARED BY AKIN CREATIVE

PROJECT NO. 0359	DRAWN KF
SCALE@A3 1:100	CHECKED KH
DWG NO. S4.55-M01	ISSUE C