

NOTE:
Proposed works to connect to
existing stormwater drainage on site.

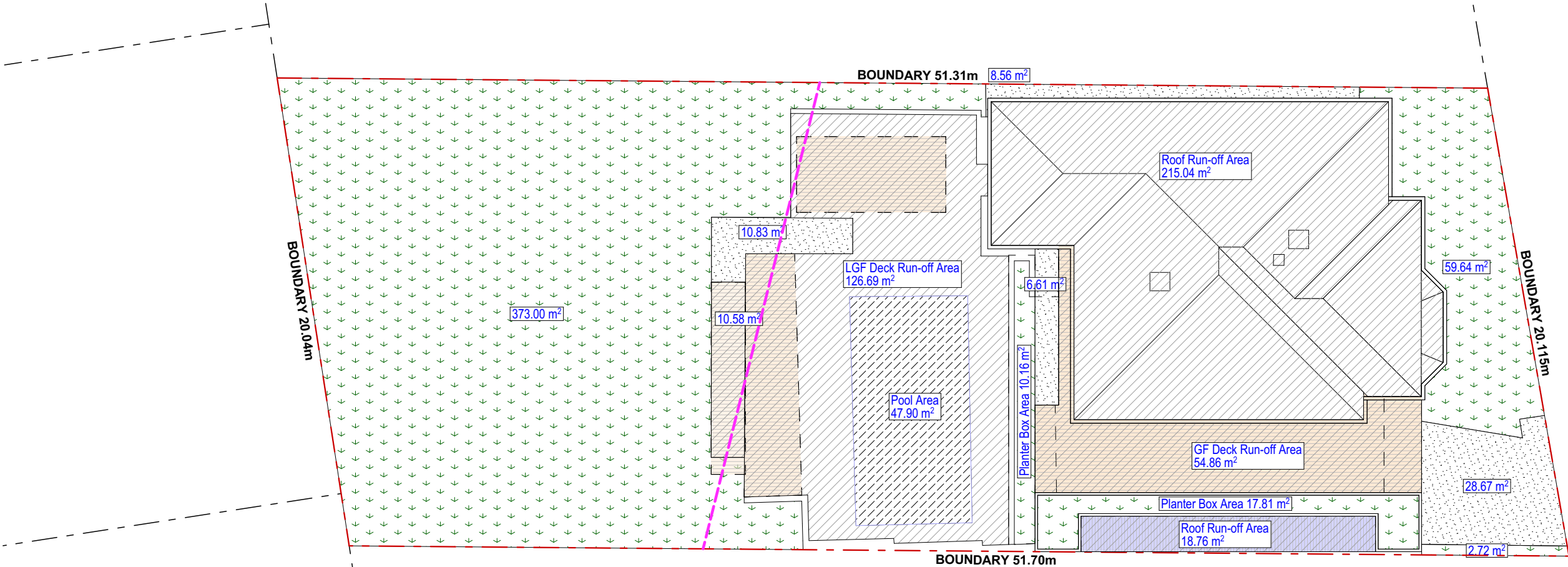

STORMWATER AREA COMPARISON			
Legend	Type	Existing	Proposed
	Permeable Surface Area	471.97m ²	460.61m ²
	Non-permeable Hardscape Area	122.08 m ²	84.86 m ²
	Roof run-off / Waterproof Deck Area	377.35m ²	425.93 ²
	Pool Area	47.90m ²	47.90 ²
	Total Area (Site Area)	1019.30m ²	1019.30m ²

STORMWATER MANAGEMENT PLAN
1:200

NOTES:
This drawing is and remains copyright and is the property of mm+j architects p/l. It may not be used or copied in whole or in part without written consent.
All dimensions to be verified on site.
This drawing is not to be used for construction purposes.

DEVELOPMENT APPLICATION

REV	DATE	DESCRIPTION
A	30.05.2022	DA Lodgement

SUITE 8 / 21 SYDNEY RD, MANLY NSW 2095
Nom. arch. Luisa Manfredini | NSW ARB 6666
admin@mmjarchitects.com.au

CLIENTS:
ANTHONY COBURN

PROJECT: ALTERATIONS & ADDITIONS TO DETACHED RESIDENCE
94 WHALE BEACH ROAD, WHALE BEACH NSW 2107

TITLE:
STORMWATER MANAGEMENT PLAN

SCALE: 1:200	DRAWING NO:
DRAWN: VAC	DA06
DATE: 1/06/2022	ISSUE:
JOB NO: 2142	A