

PROJECT INFORMATION:

Client:	Louise Topalov
Address:	22 KENNEDY PLACE, BAYVIEW, NSW, 2104
DP No.	LOT 37 / - / DP 216125
SITE AREA:	923.2m²
GFA:	Not Adopted
LAND ZONING:	C4 - Environmental Living
MIN. LOT SIZE:	700m²
ACID SULFATE SOILS:	Class 5
HEIGHT OF BUILDING:	Zone 1 - 8.5m
LANDSLIP RISK:	Yes - Geotechnical Hazard 1
SETBACKS:	Front - 6.5m, Side - 1m & 2.5m, Rear - 6m
BUSHFIRE PRONE LAND:	Yes - Bushfire Buffer
FLOOD HAZARD:	No
LANDSCAPED OPEN SPACE:	Area 1 - 60% min
BIODIVERSITY:	Yes

PROJECT DESCRIPTION:

Building Information Certificate to an existing Residential building located **22 Kennedy Place, Bayview, NSW**
The subject site is identified as being located within the Northern Beaches Council Area.

The extent of the unapproved works includes:

- Basement level
- Basement level deck

The extent of the works are illustrated on the Architectural Plans prepared by **We Make Plans**

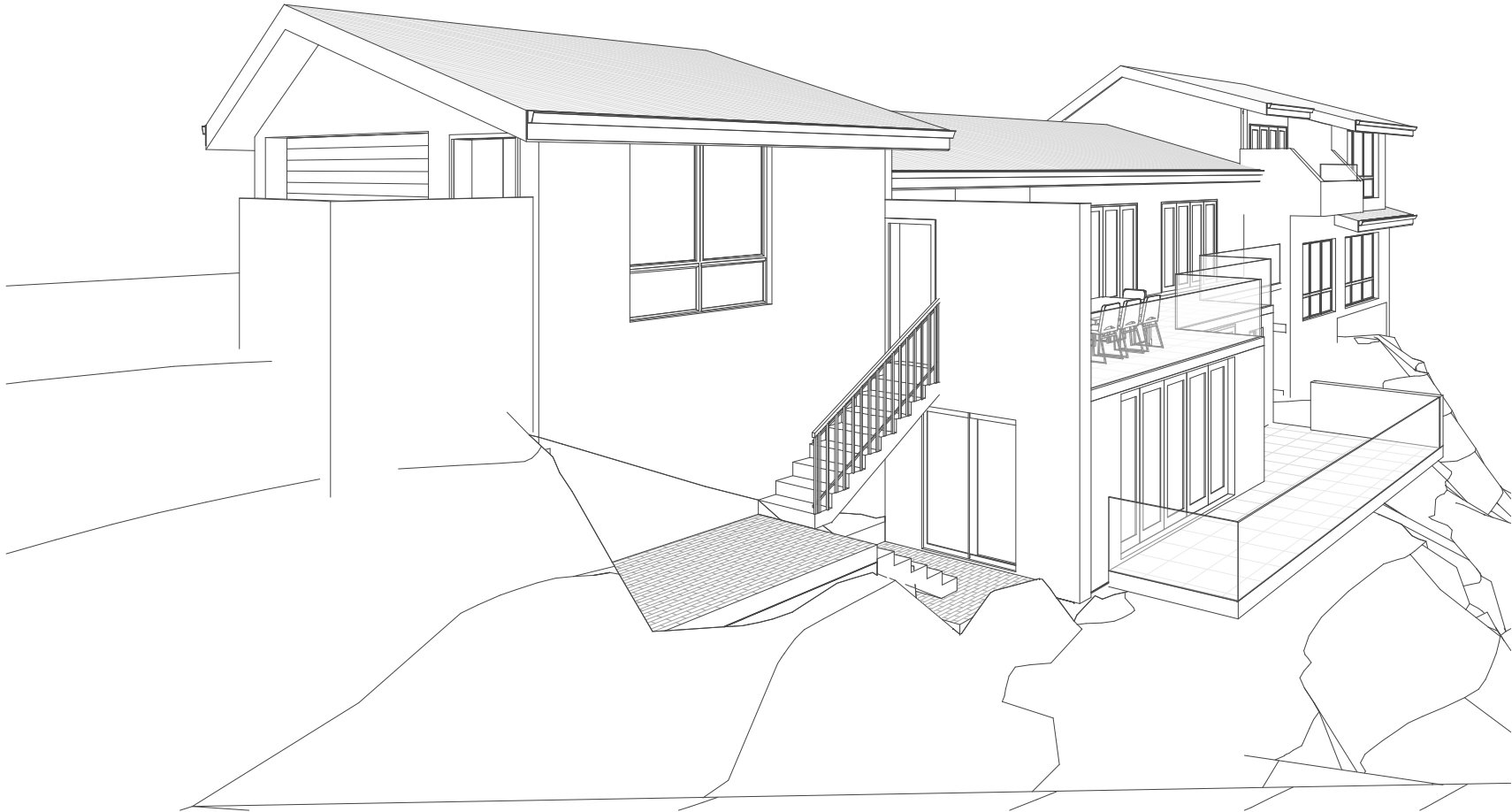

00. SHEET LIST

COVER SHEET	BIC 001
SITE PLAN	BIC 010
LOWER GROUND FLOOR & BASEMENT	BIC 100
GROUND FLOOR, GARAGE & FIRST FLOOR	BIC 101
ELEVATIONS	BIC 200
ELEVATIONS	BIC 201

CONSULTANTS: Architect:
WE MAKE PLANS
PO Box 26, Newport NSW 2106
0433 775 490 - (02) 89146875
studio@wemakeplans.com.au
www.wemakeplans.com.au

m: 0433 775 490
t: (02) 8914 6875
studio: suite 8/11 bungan st., mona vale 2103
postal: p.o. box 26 newport, nsw 2106
e: studio@wemakeplans.com.au
abn: 355 0579 1074

nominated architect: wade stewart cogle
nsw arb registration: 10971

wemakeplans.com.au

PRINT DATE: 14/02/2024 8:30:02 AM PRINT SIZE: A3

NOTES:
Builder is to examine the site and verify conditions and dimensions. Any discrepancies must be brought to the architect's attention. Use figured dimensions only. Do not scale drawings. All work shall comply with the Building Code of Australia and relevant Australian Standards.
COPYRIGHT:
This drawing is copyright and remains the property of **We Make Plans**
Hot House Projects Pty Ltd TAs **We Make Plans**

ISSUE	DESCRIPTION	DATE
01	BIC Issue	25-09-2023

CLIENT: Louise Topalov

PROJECT: Building Information Certificate

ADDRESS: **22 Kennedy Place, Bayview**

LOT: 37 DP: 216125 SECTION:

DRAWING TITLE: COVER SHEET			
PROJECT NO. 1081WMP		DRAWN JG	CHECKED WC
DATE 25 September 2023		DRAWING NO	REVISION NO
SIZE A3	SCALE	BIC 001 01	

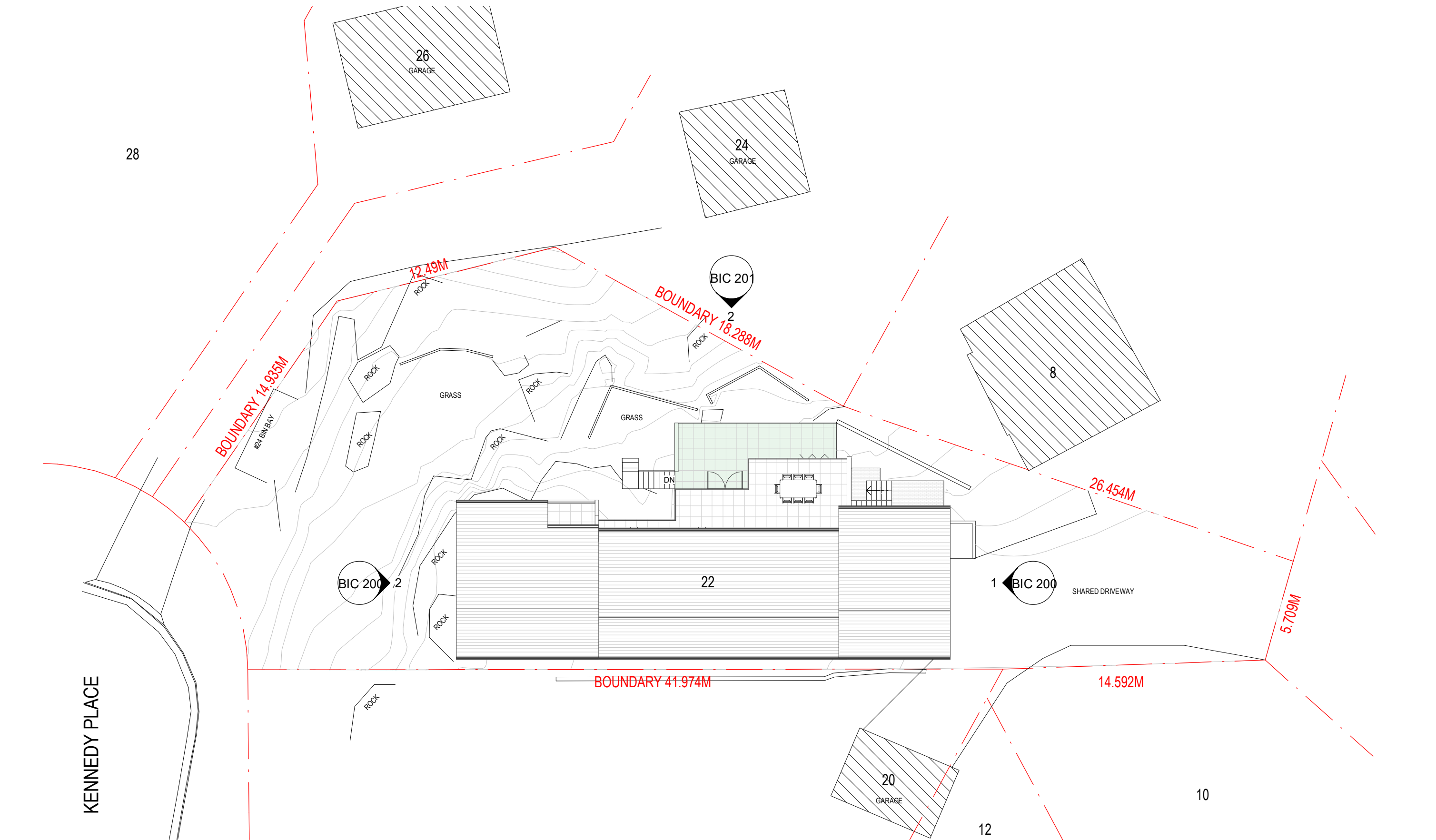

1 Site Plan
1 : 200

FOR BUILDING INFORMATION
CERTIFICATE ONLY

LEGEND:

- DEMOLISH (dashed red line)
- NEW WORK (solid green line)
- BOUNDARY (dashed red line)
- OVERHEAD (dashed blue line)
- HIDDEN (dashed blue line)
- OVERLAND FLOW (solid blue line)

BASIX COMMITMENTS:
1. ALL NEW OR ALTERED CONSTRUCTION (FLOOR, WALLS, CEILING AND ROOF) TO BE IN ACCORDANCE WITH BASIX CERTIFICATE
2. ALL WINDOWS, SKYLIGHTS AND DOORS TO BE INSTALLED AS PER BASIX GLAZING REQUIREMENTS

NOTES:
ALL DESIGN AND CONSTRUCTION WORKS TO BE IN ACCORDANCE WITH APPLICABLE AUSTRALIAN STANDARDS AND BUILDING CODE OF AUSTRALIA
DRAWINGS TO BE READ IN CONJUNCTION WITH BASIX CERTIFICATE AND THE SURVEY

	m: 0433 775 490 t: (02) 8914 6875 studio: suite 8/11 bungan st, mona vale 2103 postal: p.o. box 26 newport, nsw 2106 e: studio@wemakeplans.com.au abn: 355 0579 1074 nominated architect: wade stewart cogle nsw arb registration: 10971 wemakeplans.com.au	PRINT DATE: 14/02/2024 8:30:03 AM PRINT SIZE: A3	ISSUE DESCRIPTION DATE 01 BIC Issue 25-09-2023	CLIENT: Louise Topalov PROJECT: Building Information Certificate ADDRESS: 22 Kennedy Place, Bayview LOT: 37 DP: 216125 SECTION:	DRAWING TITLE: SITE PLAN		
		NOTES: Builder is to examine the site and verify conditions and dimensions. Any discrepancies must be brought to the architect's attention. Use figured dimensions only. Do not scale drawings. All work shall comply with the Building Code of Australia and relevant Australian Standards. COPYRIGHT: This drawing is copyright and remains the property of We Make Plans Hot House Projects Pty Ltd TAs We Make Plans			PROJECT NO. 1081WMP DRAWN JG CHECKED WC		
					DATE 25 September 2023 DRAWING NO		REVISION NO
					SIZE A3 SCALE As indicated	BIC 010 01	

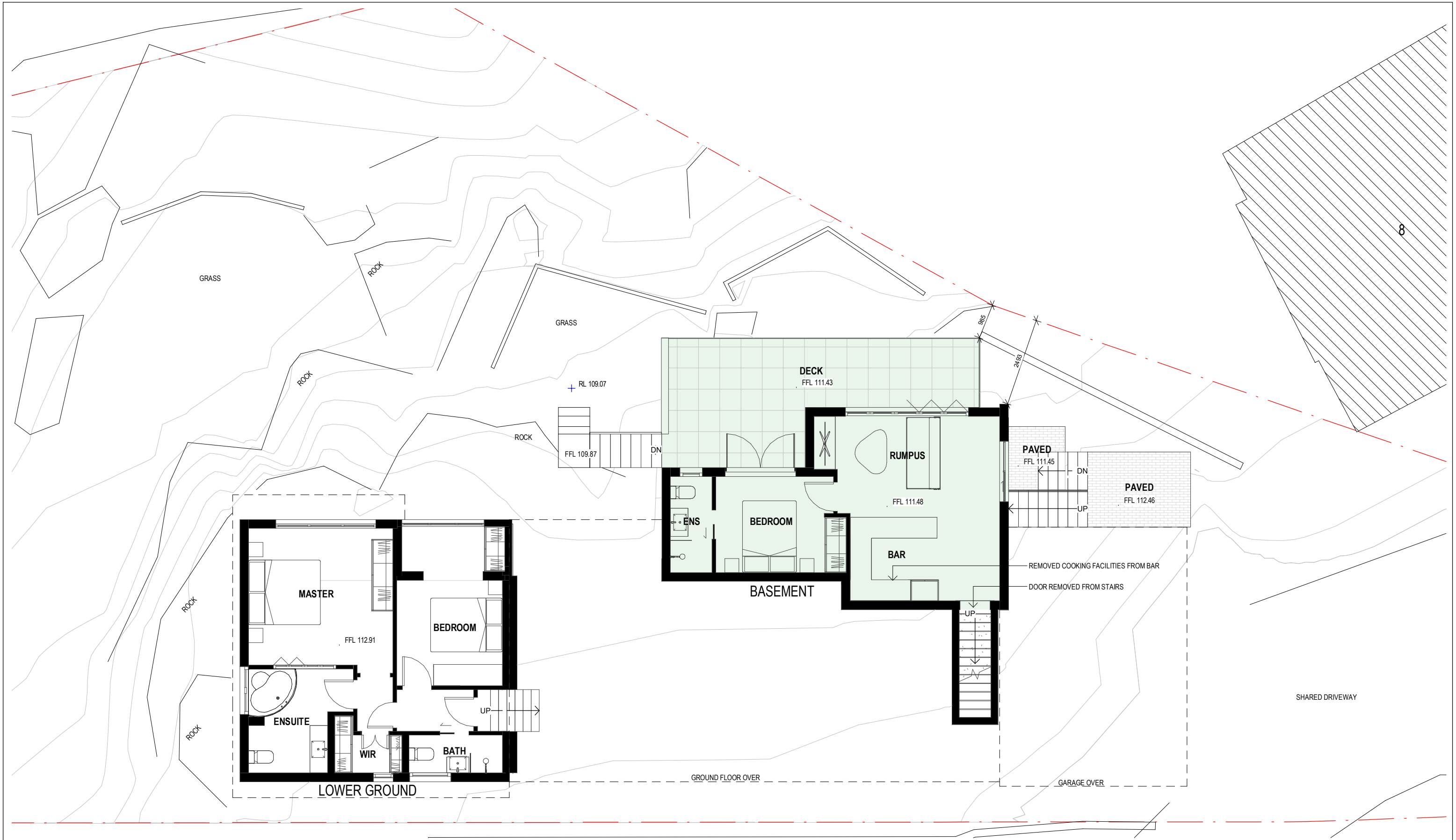

1 Lower Ground Floor & Basement
1 : 100

FOR BUILDING INFORMATION
CERTIFICATE ONLY

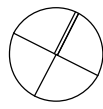

LEGEND:	
DEMOLISH	---
NEW WORK	---
BOUNDARY	---
OVERHEAD	---
HIDDEN	---
OVERLAND FLOW	---

BASIC COMMITMENTS:
1. ALL NEW OR ALTERED CONSTRUCTION (FLOOR, WALLS, CEILING AND ROOF) TO BE IN ACCORDANCE WITH BASIX CERTIFICATE
2. ALL WINDOWS, SKYLIGHTS AND DOORS TO BE INSTALLED AS PER BASIX GLAZING REQUIREMENTS

NOTES:
ALL DESIGN AND CONSTRUCTION WORKS TO BE IN ACCORDANCE WITH APPLICABLE AUSTRALIAN STANDARDS AND BUILDING CODE OF AUSTRALIA
DRAWINGS TO BE READ IN CONJUNCTION WITH BASIX CERTIFICATE AND THE SURVEY

<div><div></div><div>wemakeplans.</div></div>	<div><div>m:0433 775 490</div><div>t:(02) 8914 6875</div><div>studio:suite 8/11 bungan st, mona vale 2103</div><div>postal:p.o. box 26 newport, nsw 2106</div><div>e:studio@wemakeplans.com.au</div><div>abn:355 0579 1074</div></div> <div><div>nominated architect:wade stewart cogle</div><div>nsw arb registration:10971</div></div> <div><div>wemakeplans.com.au</div></div>	<div><div>PRINT DATE:14/02/2024 8:30:03 AM</div><div>PRINT SIZE:A3</div></div> <div><div>NOTES:</div><div>Builder is to examine the site and verify conditions and dimensions. Any discrepancies must be brought to the architect's attention. Use figured dimensions only. Do not scale drawings. All work shall comply with the Building Code of Australia and relevant Australian Standards.</div><div>COPYRIGHT:</div><div>This drawing is copyright and remains the property of We Make Plans Hot House Projects Pty Ltd TAs We Make Plans</div></div>	<div><div>ISSUE</div><div>DESCRIPTION</div><div>DATE</div></div> <div><div>01</div><div>BIC Issue</div><div>25-09-2023</div></div>	<div><div>CLIENT:</div><div>Louise Topalov</div></div> <div><div>PROJECT:</div><div>Building Information Certificate</div></div> <div><div>ADDRESS:</div><div>22 Kennedy Place, Bayview</div></div> <div><div>LOT:37</div><div>DP:216125</div><div>SECTION:</div></div>	<div><div>DRAWING TITLE:</div><div>LOWER GROUND FLOOR & BASEMENT</div></div> <div><div>PROJECT NO.</div><div>DRAWN</div><div>CHECKED</div></div> <div><div>1081WMP</div><div>JG</div><div>WC</div></div> <div><div>DATE</div><div>25 September 2023</div><div>DRAWING NO</div><div>REVISION NO</div></div> <div><div>SIZEA3</div><div>SCALEAs indicated</div><div>BIC 100 01</div></div>

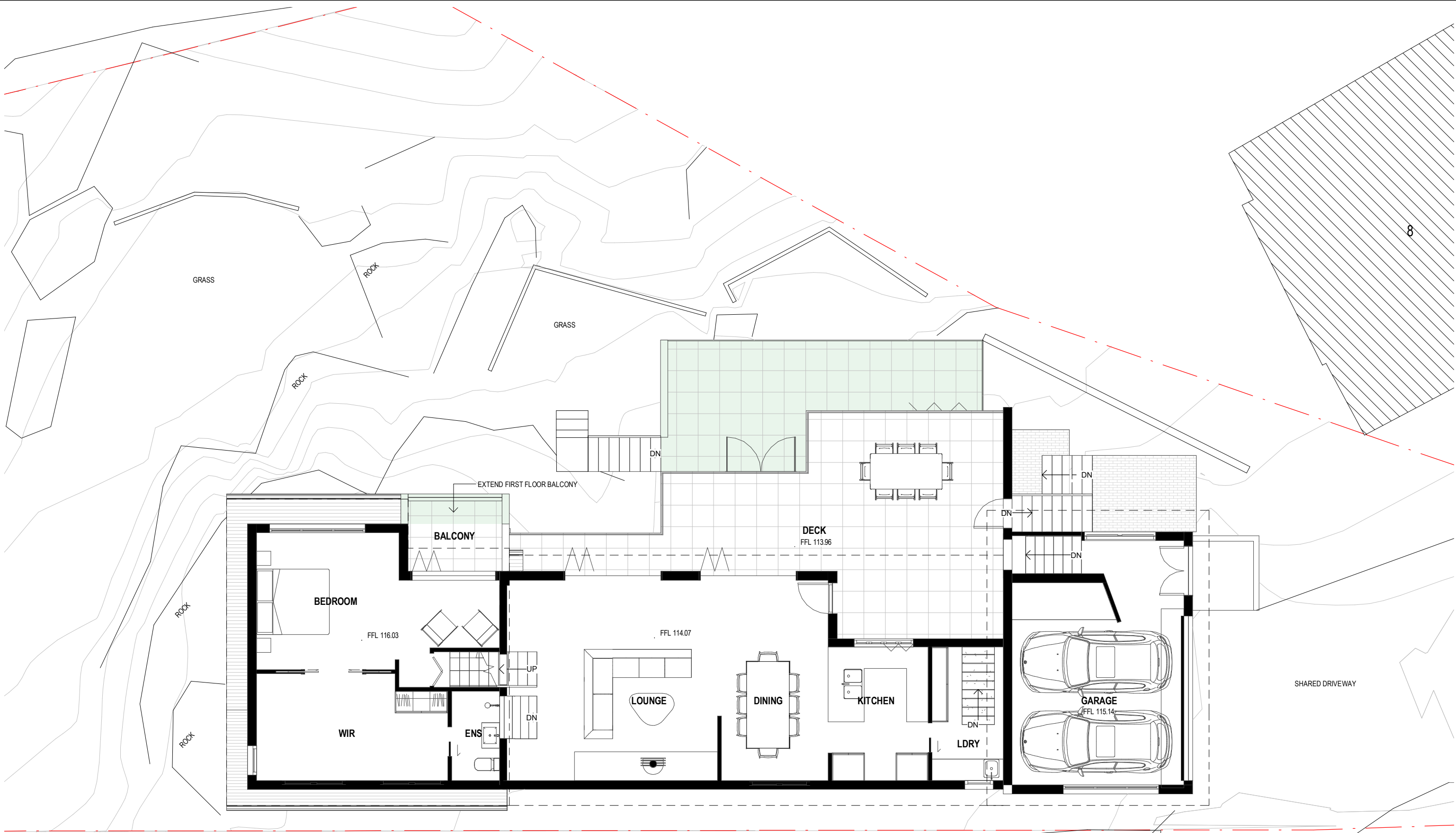

1 Ground Floor, Garage & First Floor
1 : 100

FOR BUILDING INFORMATION
CERTIFICATE ONLY

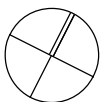

LEGEND:	
DEMOLISH	---
NEW WORK	---
BOUNDARY	---
OVERHEAD	---
HIDDEN	---
OVERLAND FLOW	---

BASIC COMMITMENTS:
1. ALL NEW OR ALTERED CONSTRUCTION (FLOOR, WALLS, CEILING AND ROOF) TO BE IN ACCORDANCE WITH BASIX CERTIFICATE
2. ALL WINDOWS, SKYLIGHTS AND DOORS TO BE INSTALLED AS PER BASIX GLAZING REQUIREMENTS

NOTES:
ALL DESIGN AND CONSTRUCTION WORKS TO BE IN ACCORDANCE WITH APPLICABLE AUSTRALIAN STANDARDS AND BUILDING CODE OF AUSTRALIA
DRAWINGS TO BE READ IN CONJUNCTION WITH BASIX CERTIFICATE AND THE SURVEY

m: 0433 775 490
t: (02) 8914 6875
studio: suite 8/11 bungan st, mona vale 2103
postal: p.o. box 26 newport, nsw 2106
e: studio@wemakeplans.com.au
abn: 355 0579 1074

nominated architect: wade stewart cogle
nsw arb registration: 10971

wemakeplans.com.au

PRINT DATE: 14/02/2024 8:30:04 AM PRINT SIZE: A3

NOTES:
Builder is to examine the site and verify conditions and dimensions. Any discrepancies must be brought to the architect's attention. Use figured dimensions only. Do not scale drawings. All work shall comply with the Building Code of Australia and relevant Australian Standards.
COPYRIGHT:
This drawing is copyright and remains the property of We Make Plans Hot House Projects Pty Ltd TAs We Make Plans

ISSUE	DESCRIPTION	DATE
01	BIC Issue	25-09-2023

CLIENT: Louise Topalov
PROJECT: Building Information Certificate
ADDRESS: 22 Kennedy Place, Bayview

LOT: 37 DP: 216125 SECTION:

DRAWING TITLE:
GROUND FLOOR, GARAGE & FIRST FLOOR

PROJECT NO. 1081WMP	DRAWN JG	CHECKED WC
------------------------	-------------	---------------

DATE 25 September 2023	DRAWING NO	REVISION NO
---------------------------	------------	-------------

SIZE A3	SCALE As indicated	BIC 101 01
------------	-----------------------	-------------------

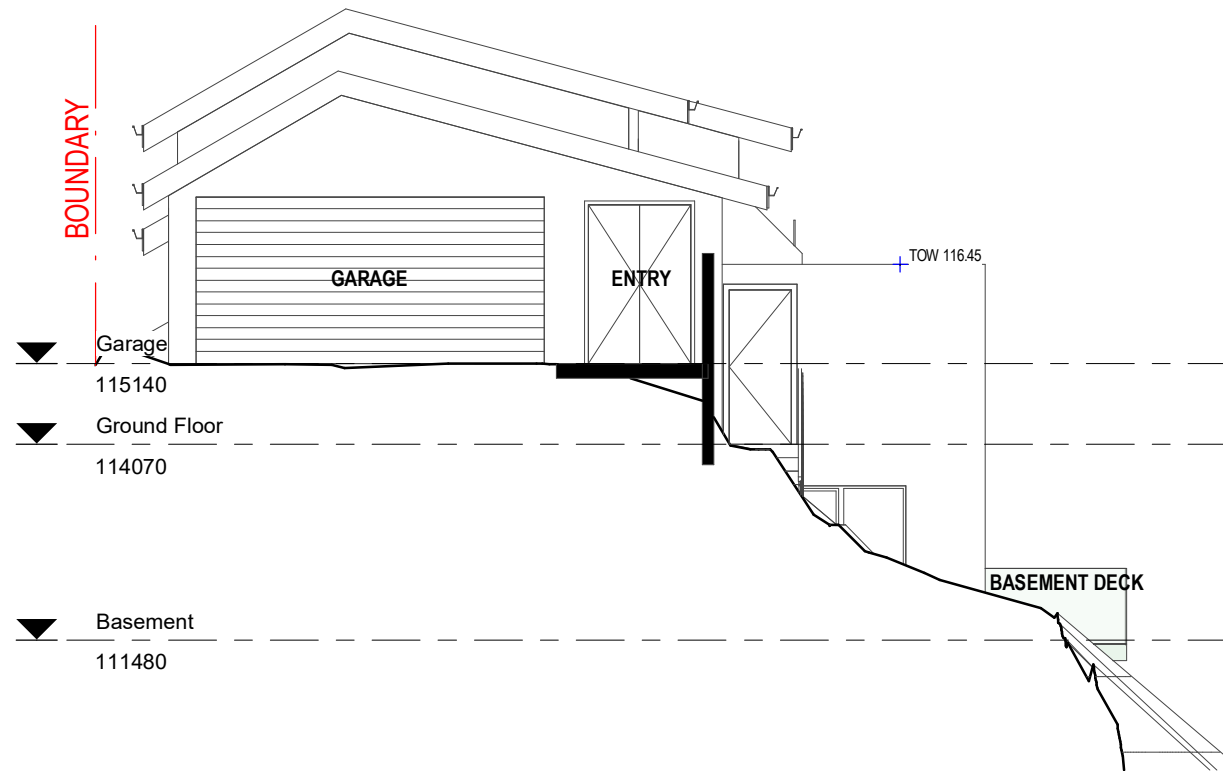

1 East Elevation
1 : 100

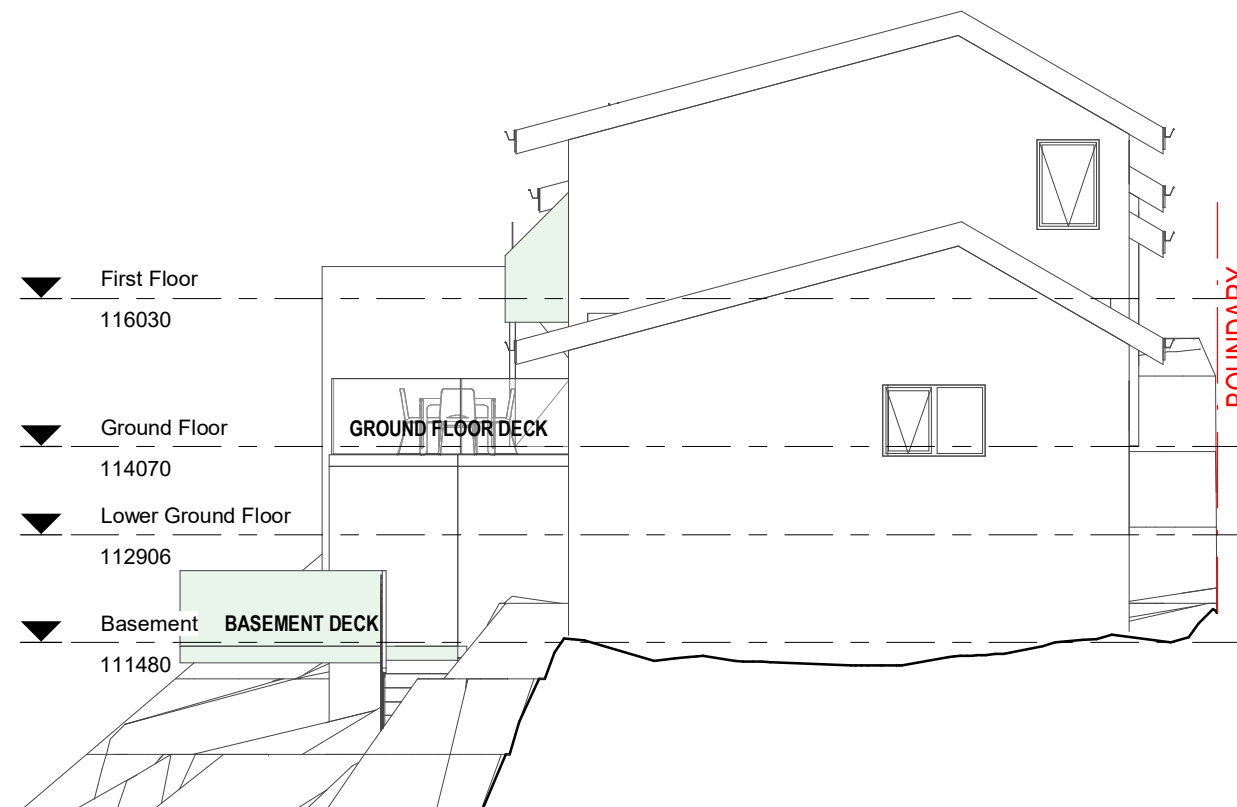

2 West Elevation
1 : 100

FOR BUILDING INFORMATION
CERTIFICATE ONLY

LEGEND:
DEMOLISH
NEW WORK
BOUNDARY
OVERHEAD
HIDDEN



BASIX COMMITMENTS:
1. ALL NEW OR ALTERED CONSTRUCTION (FLOOR, WALLS, CEILING AND ROOF) TO BE IN ACCORDANCE WITH BASIX CERTIFICATE.
2. ALL WINDOWS, SKYLIGHTS AND DOORS TO BE INSTALLED AS PER BASIX GLAZING REQUIREMENTS.

NOTES:
ALL DESIGN AND CONSTRUCTION WORKS TO BE IN ACCORDANCE WITH APPLICABLE AUSTRALIAN STANDARDS AND BUILDING CODE OF AUSTRALIA. DRAWINGS TO BE READ IN CONJUNCTION WITH BASIX CERTIFICATE AND THE SURVEY.



m: 0433 775 490
t: (02) 8914 6875
studio: suite 8/11 bungan st, mona vale 2103
postal: p.o. box 26 newport, nsw 2106
e: studio@wemakeplans.com.au
abn: 355 0579 1074

nominated architect: wade stewart cogle
nsw arb registration: 10971

wemakeplans.com.au

PRINT DATE: 14/02/2024 8:30:05 AM PRINT SIZE: A3

NOTES:
Builder is to examine the site and verify conditions and dimensions. Any discrepancies must be brought to the architect's attention. Use figured dimensions only. Do not scale drawings. All work shall comply with the Building Code of Australia and relevant Australian Standards.
COPYRIGHT:
This drawing is copyright and remains the property of We Make Plans Hot House Projects Pty Ltd TAs We Make Plans

ISSUE	DESCRIPTION	DATE
01	BIC Issue	25-09-2023

CLIENT: Louise Topalov
PROJECT: Building Information Certificate
ADDRESS: 22 Kennedy Place, Bayview
LOT: 37 DP: 216125 SECTION:

DRAWING TITLE:
ELEVATIONS

PROJECT NO. 1081WMP	DRAWN JG	CHECKED WC
DATE 25 September 2023	DRAWING NO	REVISION NO
SIZE A3	SCALE As indicated	BIC 200 01

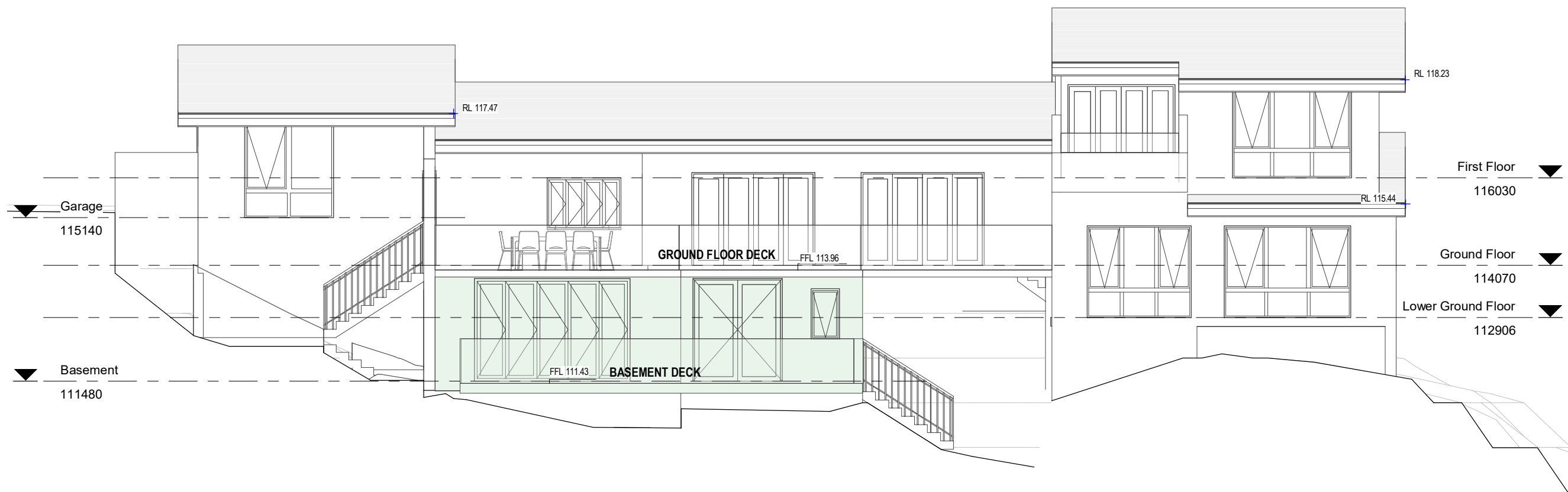

2 North Elevation
1 : 100

FOR BUILDING INFORMATION
CERTIFICATE ONLY

LEGEND:
DEMOLISH
NEW WORK
BOUNDARY
OVERHEAD
HIDDEN

BASIX COMMITMENTS:
1. ALL NEW OR ALTERED CONSTRUCTION (FLOOR, WALLS,
CEILING AND ROOF) TO BE IN ACCORDANCE WITH BASIX
CERTIFICATE
2. ALL WINDOWS, SKYLIGHTS AND DOORS TO BE INSTALLED
AS PER BASIX GLAZING REQUIREMENTS

NOTES:
ALL DESIGN AND CONSTRUCTION WORKS TO BE IN
ACCORDANCE WITH APPLICABLE AUSTRALIAN
STANDARDS AND BUILDING CODE OF AUSTRALIA
DRAWINGS TO BE READ IN CONJUNCTION WITH BASIX
CERTIFICATE AND THE SURVEY



m: 0433 775 490
t: (02) 8914 6875
studio: suite 8/11 bungan st, mona vale 2103
postal: p.o. box 26 newport, nsw 2106
e: studio@wemakeplans.com.au
abn: 355 0579 1074

nominated architect: wade stewart cogle
nsw arb registration: 10971
wemakeplans.com.au

PRINT DATE: 14/02/2024 8:30:06 AM PRINT SIZE: A3

NOTES:
Builder is to examine the site and verify conditions and dimensions.
Any discrepancies must be brought to the architect's attention.
Use figured dimensions only. Do not scale drawings.
All work shall comply with the Building Code of Australia and
relevant Australian Standards.
COPYRIGHT:
This drawing is copyright and remains the property of We Make Plans
Hot House Projects Pty Ltd TAs We Make Plans

ISSUE	DESCRIPTION	DATE
01	BIC Issue	25-09-2023

CLIENT: Louise Topalov
PROJECT: Building Information Certificate
ADDRESS: 22 Kennedy Place, Bayview

LOT: 37 DP: 216125 SECTION:

DRAWING TITLE:
ELEVATIONS

PROJECT NO. 1081WMP	DRAWN JG	CHECKED WC
------------------------	-------------	---------------

DATE 25 September 2023	DRAWING NO BIC 201 01	REVISION NO
---------------------------	--------------------------	-------------

SIZE A3	SCALE As indicated
------------	-----------------------