

ISSUE	DATE	DESCRIPTION
1	21.06.2020	ISSUE FOR INFORMATION



EXTENT OF SITE

DEE WHY RSL DEVELOPMENT APPLICATION

DEE WHY RSL - CHEMIST SITE		
Sheet Series	Sheet Name	Current Revision
DA-ISSUE	PROPOSED SECTIONS	
DA-ISSUE	FINISHES SCHEDULE EXTERIOR	
DA-ISSUE	SITE LOCATION PLAN	1
DA-ISSUE	EXISTING/ DEMOLITION GROUND FLOOR PLAN	1
DA-ISSUE	PROPOSED ELEVATIONS	1
DA-ISSUE	PROPOSED GROUND FLOOR PLAN	1
DA-ISSUE	COVER SHEET	1

CLIENT:
**D E E
W H Y
R S L**

PROJECT:
DEE WHY CHEMIST SITE

ARCHITECT:
ALTIS
ARCHITECTURE
p 61 2 9364 9000 f 61 2 9571 7930 lower deck jones bay wharf
suite 123 / 26 - 32 pirrama road pyrmont nsw 2009 australia

DRAWING TITLE:
COVER SHEET

NOTES:
Nominated architect: Rolfe Lattimer : 5535
Copyright remains the property of Altis Architecture Pty Ltd.
Use only figured dimensions.
All discrepancies to be referred to Altis Architecture Pty Ltd prior to construction.
Ensure compliance with the Building Code of Australia and all relevant Australian Standards and Authority requirements.

SCALE: @ A1	DATE: Issue Date
DRAWN BY: Author	CHECKED BY: Checker
PROJECT NO: 2341.07	DRAWING NO: DA0000
CAD FILE:	ISSUE: 1

ISSUE	DATE	DESCRIPTION
1	21.06.2020	ISSUE FOR INFORMATION

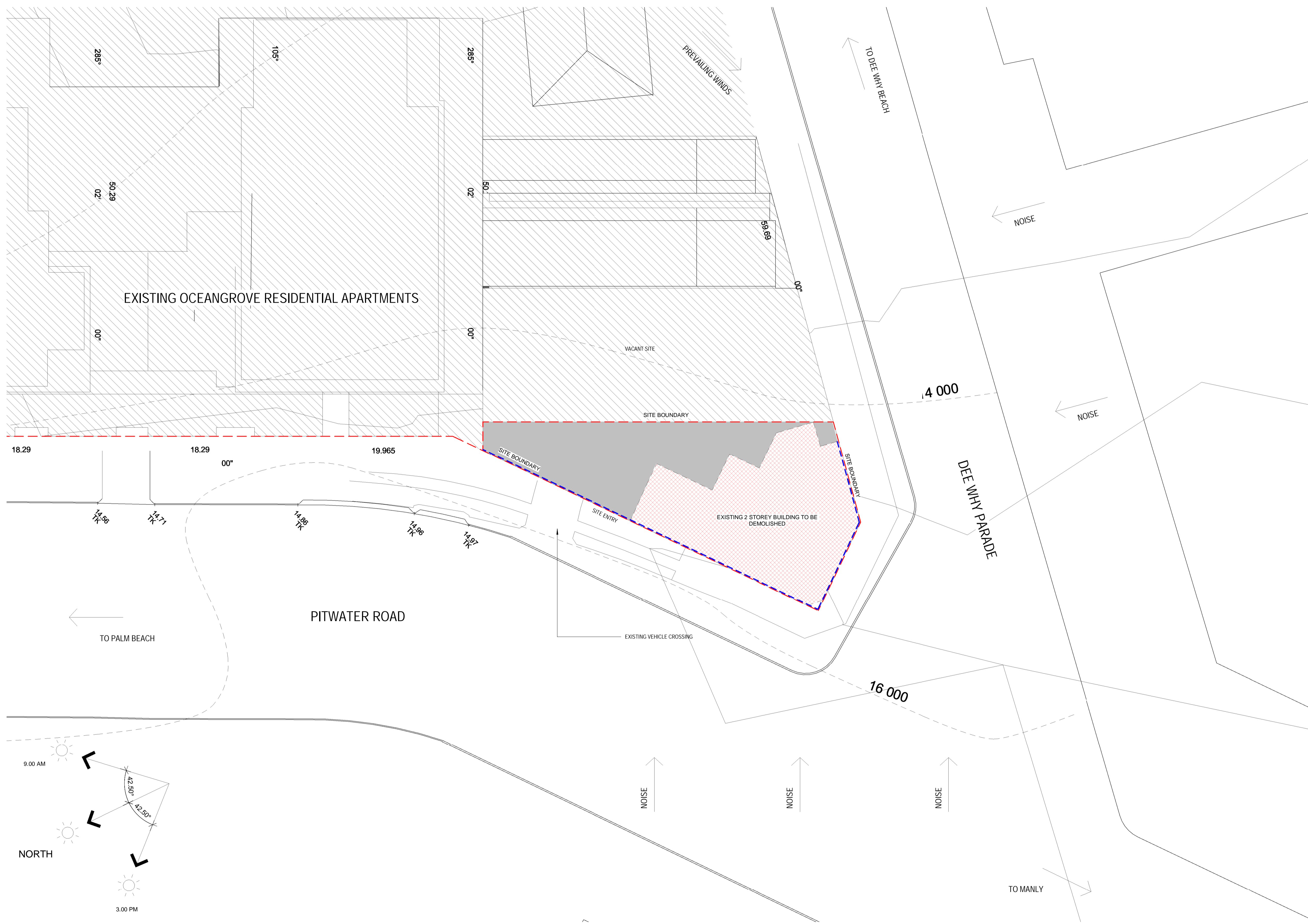

LEGEND

- INDICATES EXISTING SITE TO BE DEMOLISHED
- INDICATES ADJACENT SITE
- INDICATES EXISTING TO REMAIN
- INDICATES THE SITE BOUNDARY
- INDICATES PROPOSED FENCE

CLIENT:
DEE WHY RSL

PROJECT:
DEE WHY CHEMIST SITE

ARCHITECT:
ALTIS ARCHITECTURE
p 61 2 9364 9000 f 61 2 9571 7930 lower deck jones bay wharf
suite 123 / 26 - 32 pirrama road pyrmont nsw 2009 australia

DRAWING TITLE:
SITE LOCATION PLAN

NOTES:
Nominated architect: Rolfe Latimer : 5535
Copyright remains the property of Altis Architecture Pty Ltd.
Use only figured dimensions.
All discrepancies to be referred to Altis Architecture Pty Ltd prior to construction.
Ensure compliance with the Building Code of Australia and all relevant Australian Standards and Authority requirements.

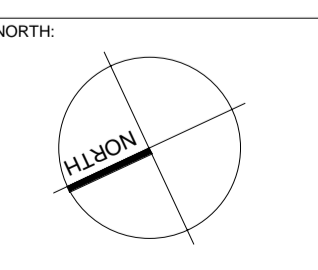

1 SITE PLAN
1 : 250

DEVELOPMENT APPLICATION

SCALE:	DATE:
As indicated @ A1	Issue Date
DRAWN BY: Author	DRAWING NO: DA0001
CHECKED BY: Checker	ISSUE: 1
PROJECT NO: 2341.07	
CAD FILE:	

21/06/2020 2:10:53 PM

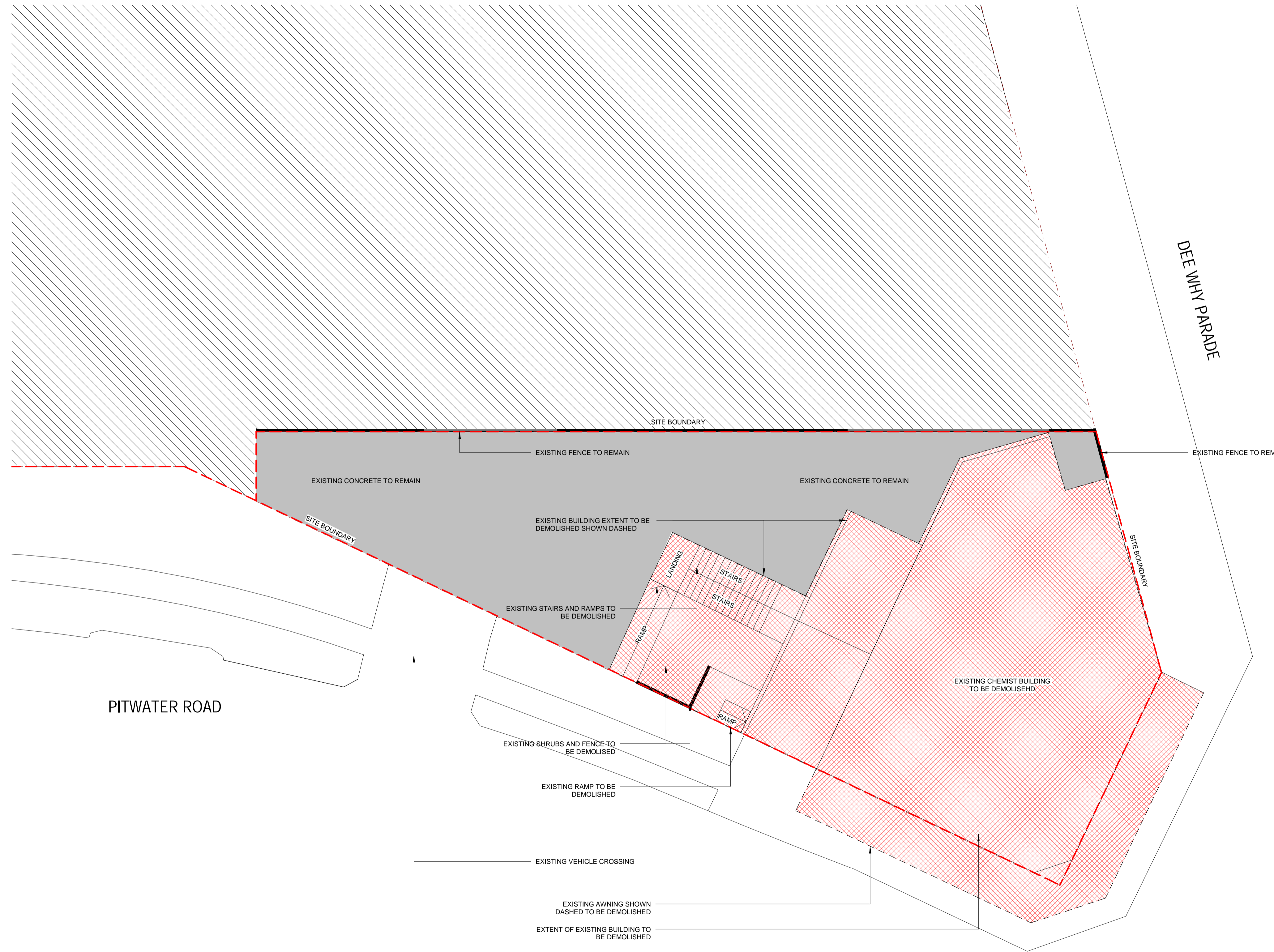

1 Plan
1 : 100

ISSUE	DATE	DESCRIPTION
1	21.06.2020	ISSUE FOR INFORMATION

LEGEND

	INDICATES EXISTING BUILDING TO BE DEMOLISHED
	INDICATES ADJACENT SITE
	INDICATES EXISTING TO REMAIN
	INDICATES THE SITE BOUNDARY

CLIENT:
DEE WHY RSL

PROJECT:
DEE WHY CHEMIST SITE

ARCHITECT:
ALTIS ARCHITECTURE
p 61 2 9364 9000 f 61 2 9571 7930 lower deck jones bay wharf
suite 123 / 26 - 32 pirrama road pyrmont nsw 2009 australia

DRAWING TITLE:
EXISTING/ DEMOLITION GROUND FLOOR PLAN

NOTES:
Nominated architect: Rolfe Latimer : 5535
Copyright remains the property of Altis Architecture Pty Ltd.
Use only figured dimensions.
All discrepancies to be referred to Altis Architecture Pty Ltd prior to construction.
Ensure compliance with the Building Code of Australia and all relevant Australian Standards and Authority requirements.

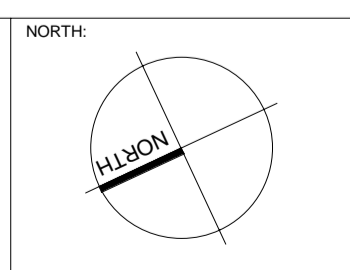

SCALE: As indicated @ A1	DATE: Issue Date
DRAWN BY: Author	DRAWING NO: DA1100
CHECKED BY: Checker	ISSUE: 1
PROJECT NO: 2341.07	CAD FILE:

DEVELOPMENT APPLICATION

21/06/2020 2:10:55 PM

ISSUE	DATE	DESCRIPTION
1	21.06.2020	ISSUE FOR INFORMATION

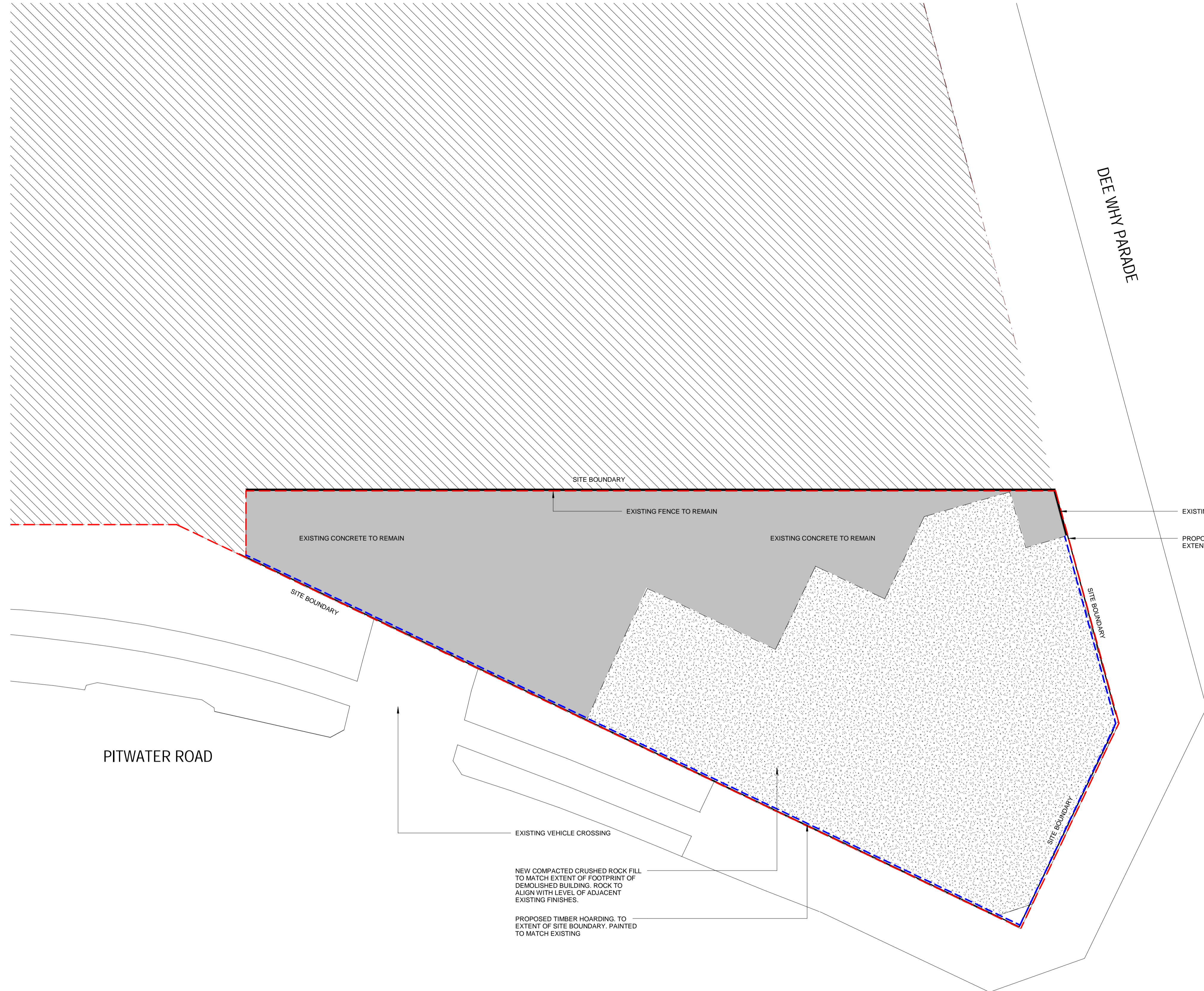

LEGEND

	INDICATES EXISTING BUILDING TO BE DEMOLISHED
	INDICATES ADJACENT SITE
	INDICATES EXISTING TO REMAIN
	INDICATES THE SITE BOUNDARY
	INDICATES PROPOSED FENCE

CLIENT:
**D E E
W H Y
R S L**

PROJECT:
DEE WHY CHEMIST SITE

ARCHITECT:
ALTIS
ARCHITECTURE
p 61 2 9364 9000 f 61 2 9571 7930 lower deck jones bay wharf
suite 123 / 26 - 32 pirrama road pyrmont nsw 2009 australia

DRAWING TITLE:
PROPOSED GROUND FLOOR PLAN

NOTES:
Nominated architect: Rolfe Lattimer : 5535
Copyright remains the property of Altis Architecture Pty Ltd.
Use only figured dimensions.
All discrepancies to be referred to Altis Architecture Pty Ltd prior to construction.
Ensure compliance with the Building Code of Australia and all relevant Australian Standards and Authority requirements.

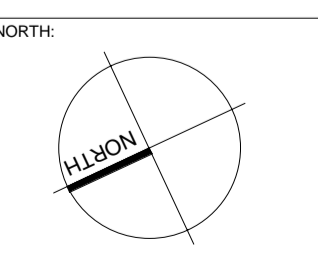

SCALE: As indicated @ A1	DATE: Issue Date
DRAWN BY: Author	DRAWING NO: DA1101
CHECKED BY: Checker	ISSUE: 1
PROJECT NO: 2341.07	
CAD FILE:	

1 PLAN
1 : 100

DEVELOPMENT APPLICATION

21/06/2020 2:10:07 PM

ISSUE	DATE	DESCRIPTION
1	21.06.2020	ISSUE FOR INFORMATION

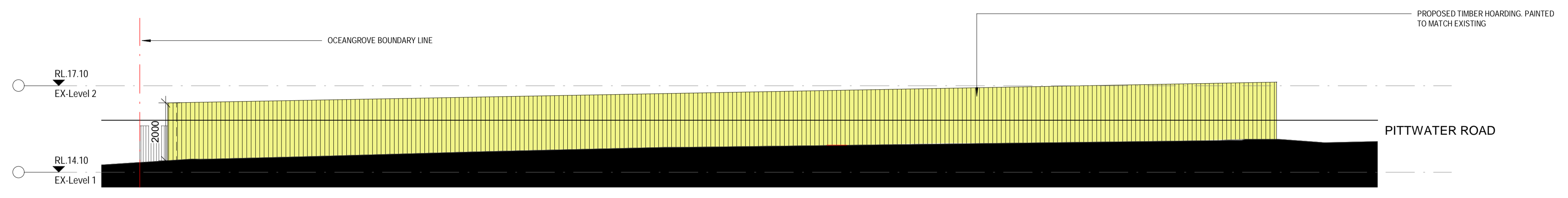

1 ELEVATION
1 : 100

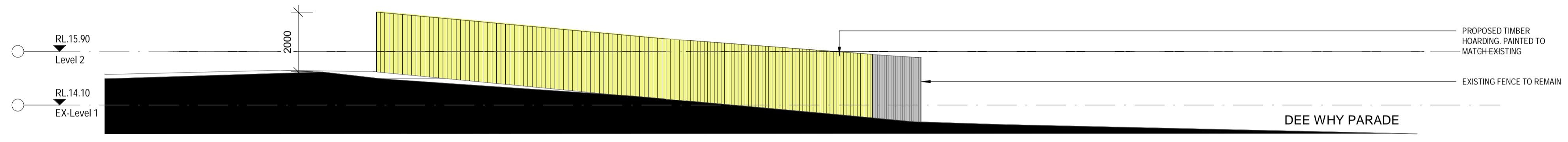

2 ELEVATION
1 : 100

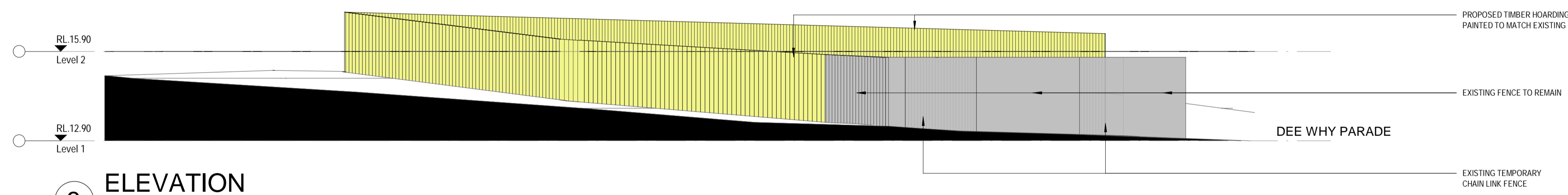



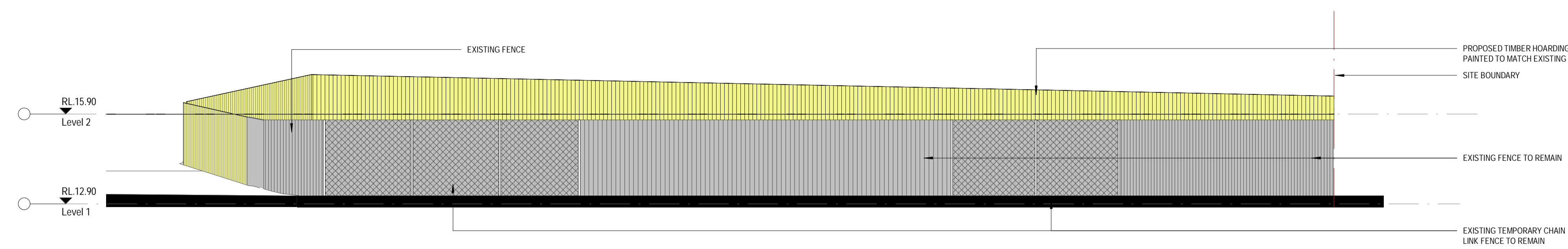

3 ELEVATION
1 : 100



4 ELEVATION
1 : 100

LEGEND

	INDICATES PROPOSED
	INDICATES ADJACENT SITE
	INDICATES EXISTING TO REMAIN
	INDICATES THE SITE BOUNDARY

CLIENT:
DEE WHY RSL

PROJECT:
DEE WHY CHEMIST SITE
Enter address here

ARCHITECT:
ALTIS ARCHITECTURE

DRAWING TITLE:
PROPOSED ELEVATIONS

NOTES:
Nominated architect: Rolfe Latimer : 5535
Copyright remains the property of Altis Architecture Pty Ltd.
Use only figured dimensions.
All discrepancies to be referred to Altis Architecture Pty Ltd prior to construction.
Ensure compliance with the Building Code of Australia and all relevant Australian Standards and Authority requirements.

SCALE:	DATE:
As indicated A1	Issue Date
DRAWN BY: Author	CHECKED BY: Checker
PROJECT NO: Project Number	DRAWING NO: DA2100
CAD FILE:	ISSUE: 1