

NOTE: SITE BOUNDARY IS TO BE IDENTIFIED BY A REGISTERED SURVEYOR AND CLEARLY MARKED ON SITE PRIOR TO COMMENCEMENT OF ANY CONSTRUCTION WORKS.

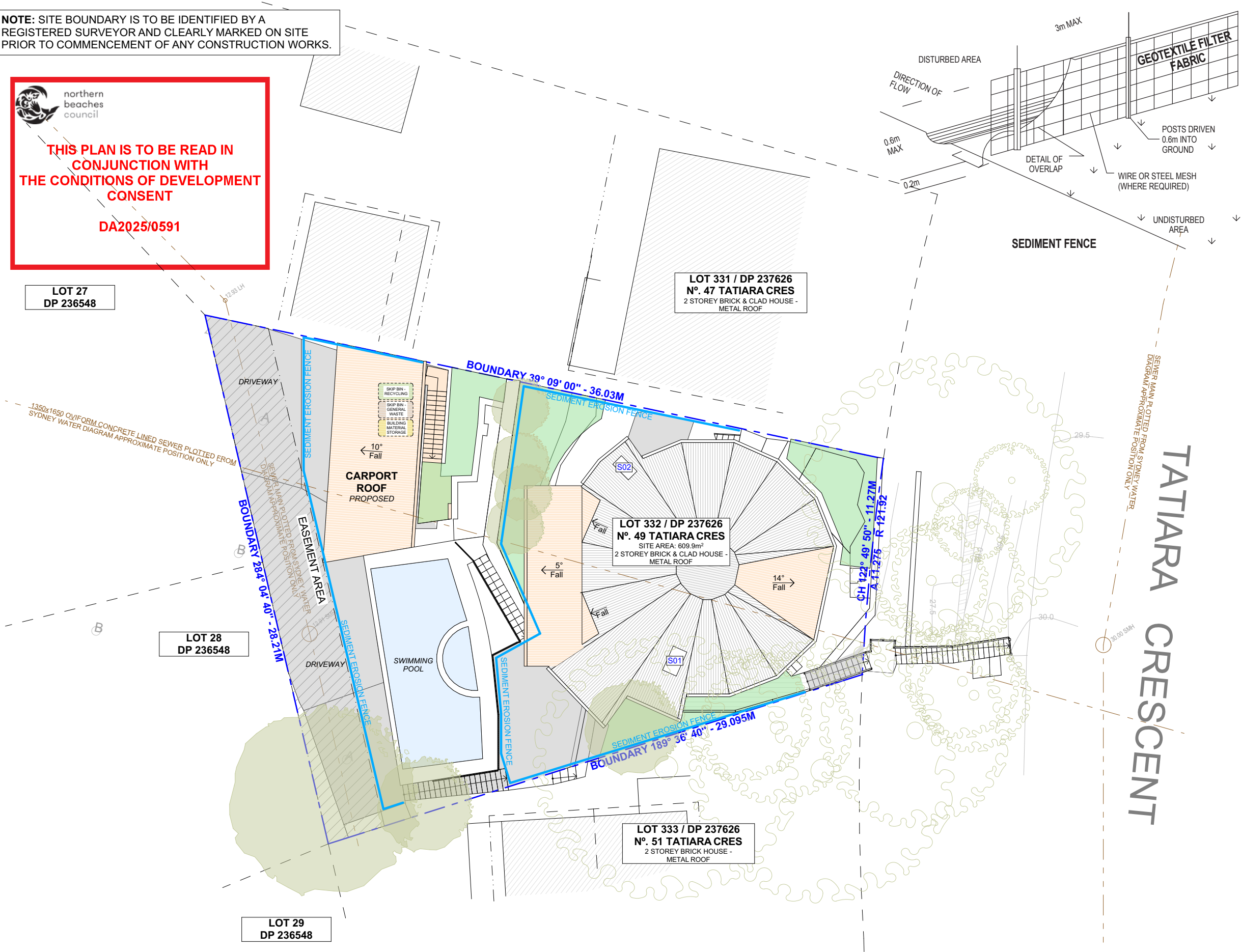

northern
beaches
council

THIS PLAN IS TO BE READ IN CONJUNCTION WITH THE CONDITIONS OF DEVELOPMENT CONSENT DA2025/0591



NOTES REGARDING BOUNDARY
THE INFORMATION SHOWN ON THIS PLAN IS FOR DESIGN PURPOSES ONLY. THE POSITION OF BOUNDARY LINES HAVE BEEN ESTABLISHED BY A SURVEY TO MEET THE IDENTIFICATION REQUIREMENTS FOR COUNCIL AND NOT FOR REGISTRATION WITH THE LAND REGISTRATION SERVICES NSW NOR MAY THIS PLAN BE USED FOR ANY OTHER PURPOSE. SUBSEQUENT REGISTERED OR OTHER SURVEYS MAY AFFECT THE DEFINED BOUNDARY POSITIONS IN THIS AREA. ANY DIFFERENCES OF THIS NATURE ARE BEYOND THE PURPOSES OF THIS PLAN. THIS PLAN IS FOR THE ABOVE STATED PURPOSES ONLY. RESTRICTIONS ON THE TITLE HAVE NOT BEEN INVESTIGATED. IF FURTHER DEVELOPMENT IS CONTEMPLATED OR CONSTRUCTION INTENDED THEN IT IS IMPORTANT THAT A SURVEY SET OUT IS CARRIED OUT.

DUST CONTROL :
TO REDUCE DUST GENERATED BY WIND ACTION, THE REMOVAL OF THE TOP SOIL IS TO BE MINIMISED. TO PREVENT DUST GENERATION, WATERING DOWN OF THE SITE, ESPECIALLY DURING THE MOVEMENT OF MACHINERY IS REQUIRED. WHERE EXCAVATING INTO ROCK, KEEP THE SURFACE MOIST TO MINIMISE DUST. CONSTRUCT A GRAVEL ENTRY/EXIT POINT USING BLUE METAL AND RESTRICT ALL VEHICLE MOVEMENTS WITHIN THE SITE TO A MINIMUM. ENSURE WIND BREAKS, SUCH AS EXISTING FENCES ARE MAINTAINED DURING THE CONSTRUCTION PHASE UNTIL NEW LANDSCAPING IS PROVIDED OR REINSTATED. PREVENT DUST BY COVERING STOCKPILES

SEDIMENT NOTE :
1. ALL EROSION AND SEDIMENT CONTROL MEASURES TO BE INSPECTED AND MAINTAINED DAILY BY THE SITE MANAGER.
2. MINIMISE DISTURBED AREAS, REMOVE EXCESS SOIL FROM EXCAVATED AREA AS SOON AS POSSIBLE.
3. ALL MATERIAL STOCKPILE TO BE CLEAR FROM DRAINS, GUTTERS AND FOOTPATHS, OR WITHIN SEDIMENT FENCE AREA.
4. DRAINAGE TO BE CONNECTED TO STORMWATER AS SOON AS POSSIBLE. IF STORED ON SITE, IT MUST BE FILTERED BEFORE RELEASING INTO STORMWATER SYSTEM OR WATERWAYS.
5. ROADS AND FOOTPATHS TO BE SWEEPED DAILY.

STOCKPILES :
ALL STOCKPILES ARE TO BE KEPT ON-SITE WHERE POSSIBLE. ANY MATERIALS PLACED ON THE FOOTPATHS OR NATURE STRIPS REQUIRE COUNCIL'S PERMISSION.
ALL STOCKPILES ARE TO BE PLACED AWAY FROM THE DRAINAGE LINES AND STREET GUTTERS. IT IS BEST TO LOCATE THESE ON THE HIGHEST PART OF THE SITE IF POSSIBLE. PLACE WATERPROOF COVERING OVER STOCKPILES.
IF REQUIRED PROVIDE DIVERSION DRAIN & BANK AROUND STOCKPILES.

GUTTER PROTECTION :
PROVIDE PROTECTION TO DOWNHILL GRATE IN GUTTER BY MEANS OF SAND BAGS OR BLUE METAL WRAPPED IN GEOTEXTILE FABRIC. WHEN SOIL OR SAND BUILDS UP AROUND THIS SEDIMENT BARRIER, THE MATERIAL SHOULD BE RELOCATED BACK TO THE SITE FOR DISPOSAL.

NOTE: ALL PROPOSED STORMWATER TO CONNECT WITH EXISTING

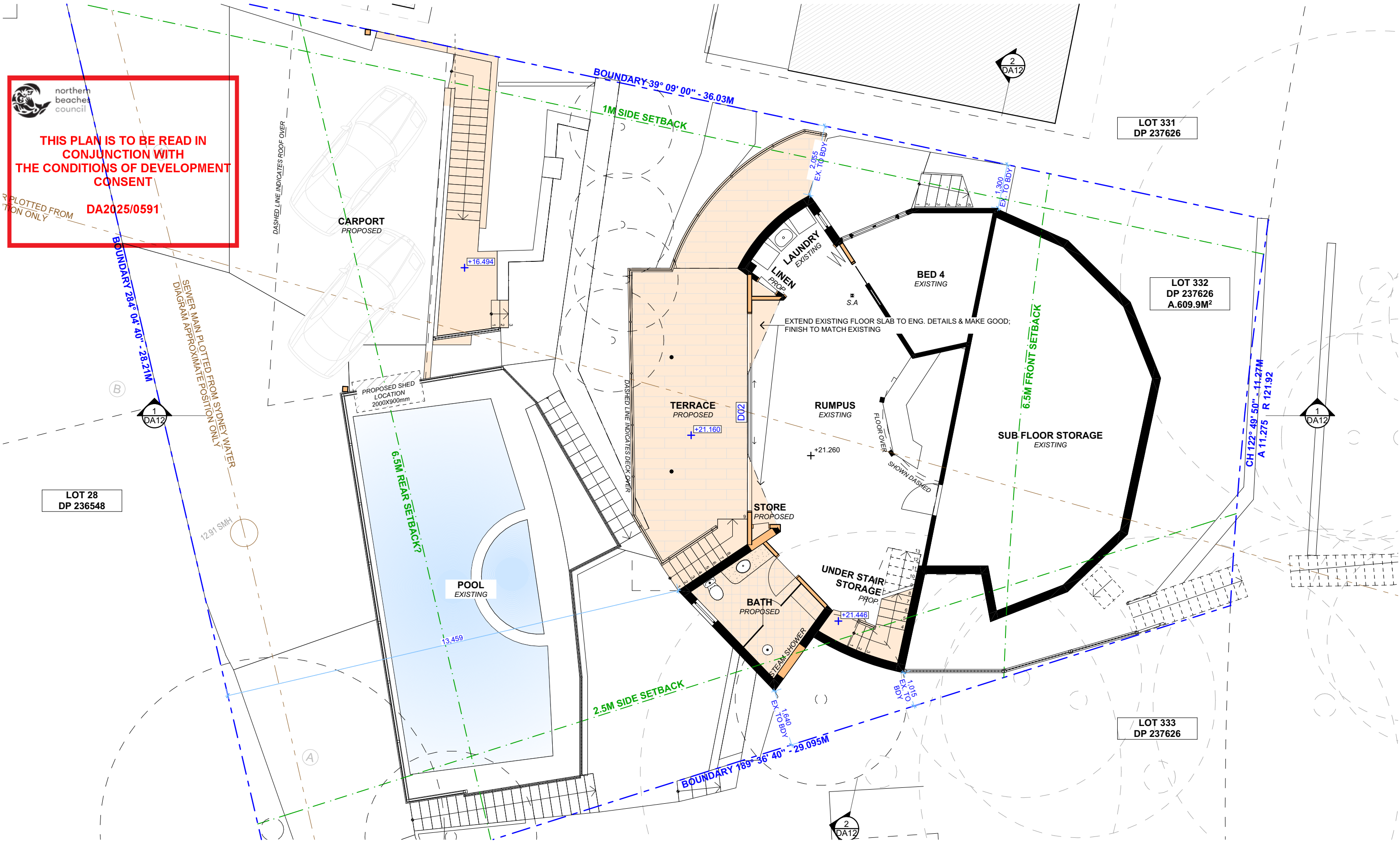

1

PROPOSED GROUND FLOOR PLAN



ACTION PLANS

m: 0426 957 518
e:operations@actionplans.com.au
w: www.actionplans.com.au

| REV. | DATE | COMMENTS | DRWN |
|------|------------|---------------|------|
| A | 10.10.2024 | DA SUBMISSION | SC |
| | | | |
| | | | |
| | | | |

NOTES
This drawing is the copyright of Action Plans and not be altered, reproduced or transmitted in any form or by any means in part or in whole with the written permission of Action Plans.
Do not scale measure from drawings. Figured dimensions are to be used only.
The Builder/contractor/owner is to ensure that the approved boundary setbacks and approved levels are confirmed and set out by a registered Surveyor prior to construction, the boundary setbacks take precedence over all other dimensions.
The Builder/Contractor shall check and verify ALL dimensions on site prior to commencement of any work, creation of shop drawings, or fabrication of components.
All errors and omissions are to be verified by the Builder/Contractor/client and referred to the designer prior to the commencement of works.

- LEGEND**
- EXISTING
 - DEMOLISHED
 - PROPOSED

EXISTING RL
PROPOSED RL

CLIENT
Jamey O'Neill & Clair Edwards

PROJECT ADDRESS
49 Tatiara Crescent North
Narrabeen, NSW 2101

DRAWING NO.
DA07

DATE
Monday, 12 May 2025

DRAWING NAME
PROPOSED GROUND FLOOR PLAN

SCALE
1:100 @A3

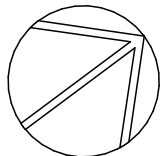

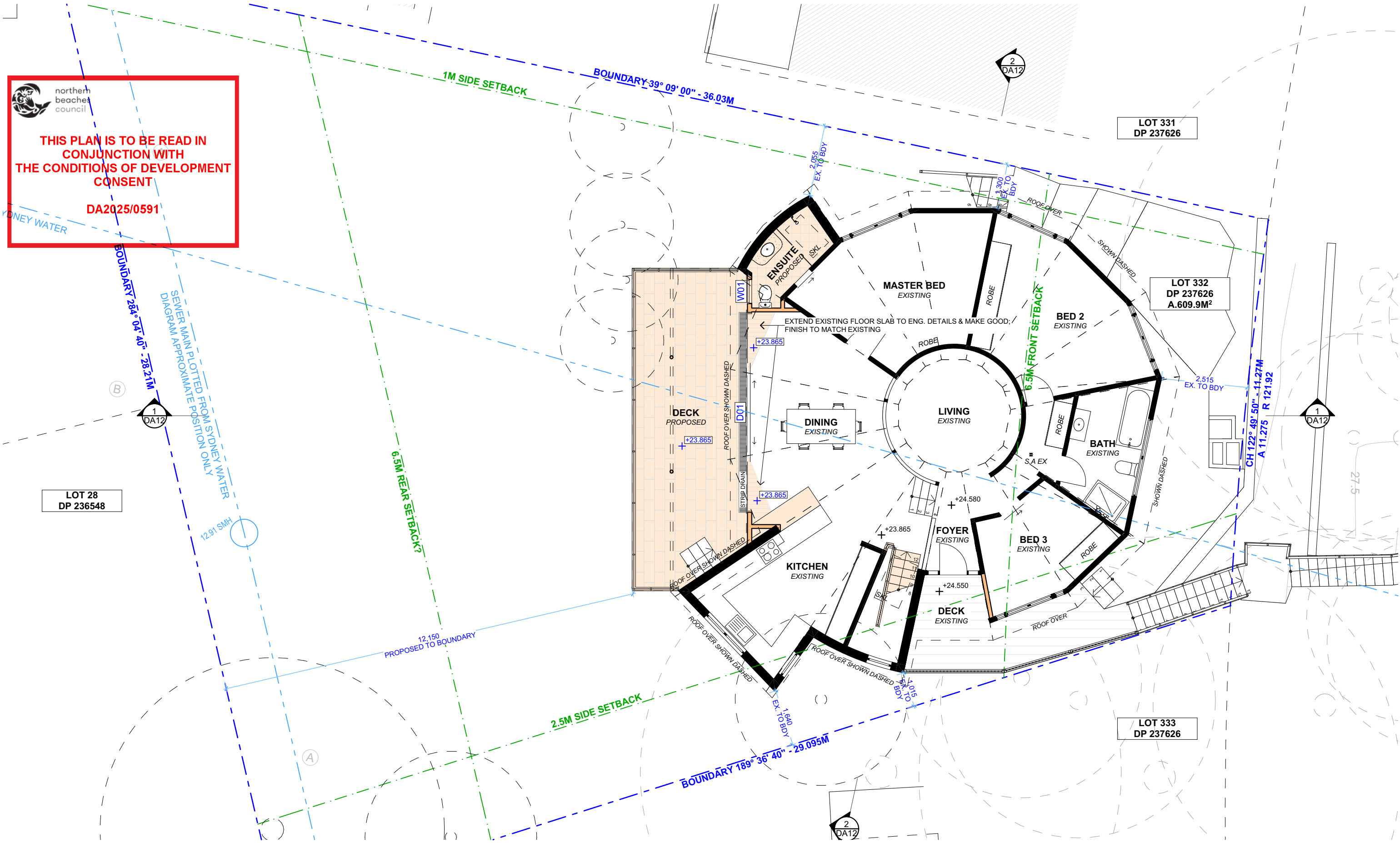

1 PROPOSED FIRST FLOOR PLAN



ACTION PLANS

m: 0426 957 518
e:operations@actionplans.com.au
w: www.actionplans.com.au

| REV. | DATE | COMMENTS | DRWN | NOTES |
|------|------------|---------------|------|--|
| A | 10.10.2024 | DA SUBMISSION | SC | This drawing is the copyright of Action Plans and not be altered, reproduced or transmitted in any form or by any means in part or in whole with the written permission of Action Plans. Do not scale measure from drawings. Figured dimensions are to be used only. The Builder/contractor/owner is to ensure that the approved boundary setbacks and approved levels are confirmed and set out by a registered Surveyor prior to construction, the boundary setbacks take precedence over all other dimensions. The Builder/Contractor shall check and verify ALL dimensions on site prior to commencement of any work, creation of shop drawings, or fabrication of components. All errors and omissions are to be verified by the Builder/Contractor/client and referred to the designer prior to the commencement of works. |
| | | | | |
| | | | | |
| | | | | |

LEGEND

EXISTING

DEMOLISHED

PROPOSED

EXISTING RL

PROPOSED RL

CLIENT
Jamey O'Neill & Clair Edwards

PROJECT ADDRESS
49 Tatiara Crescent North
Narrabeen, NSW 2101

DRAWING NO.
DA08

DATE
Monday, 12 May 2025

DRAWING NAME
PROPOSED FIRST FLOOR PLAN

SCALE
1:100 @A3

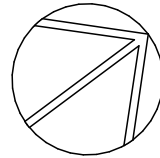

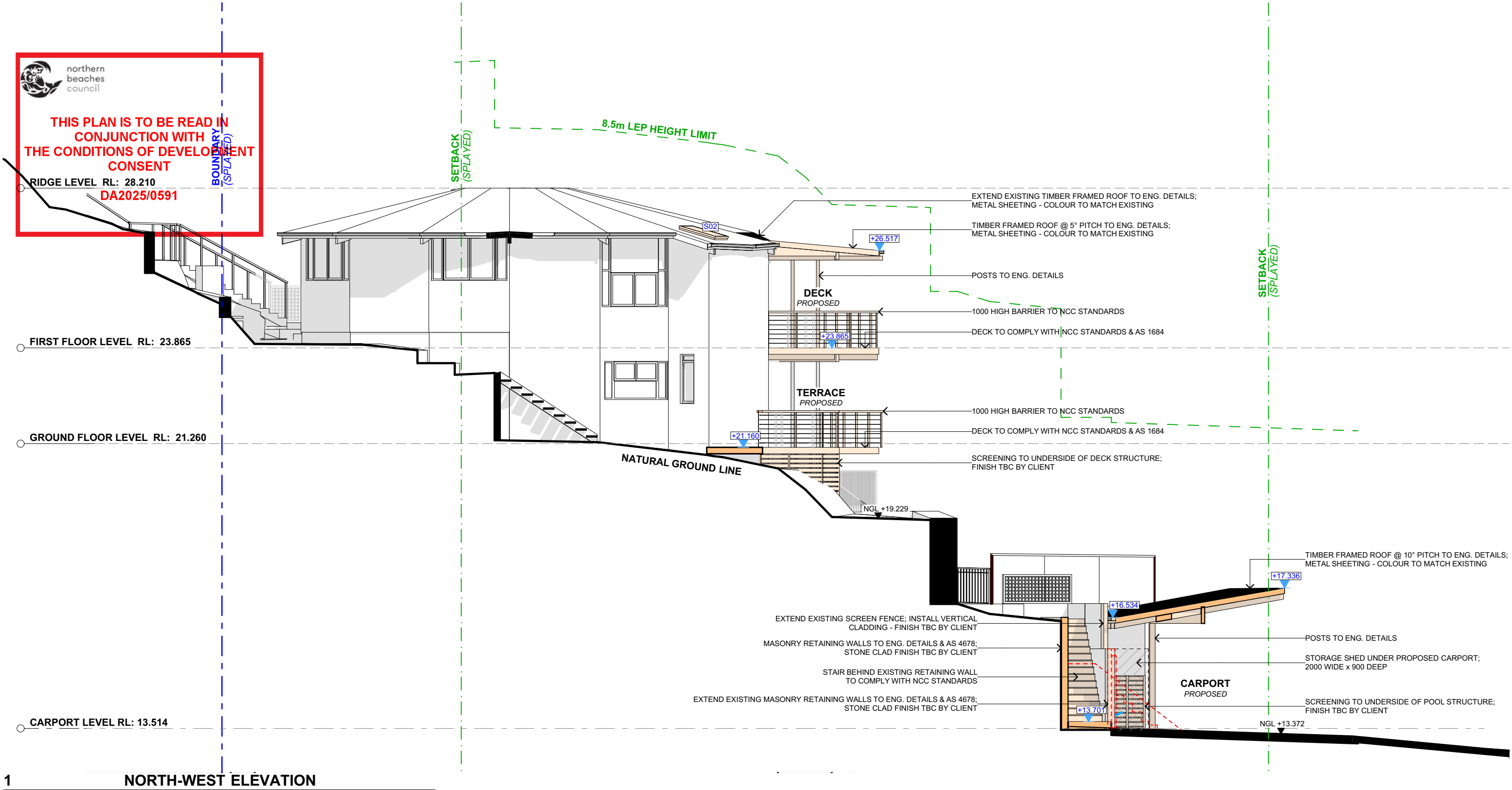

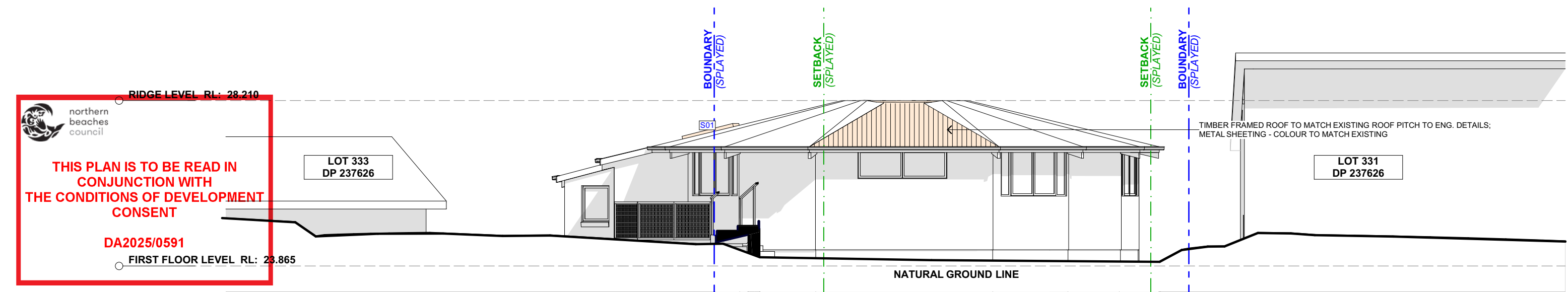

1 NORTH-EAST ELEVATION

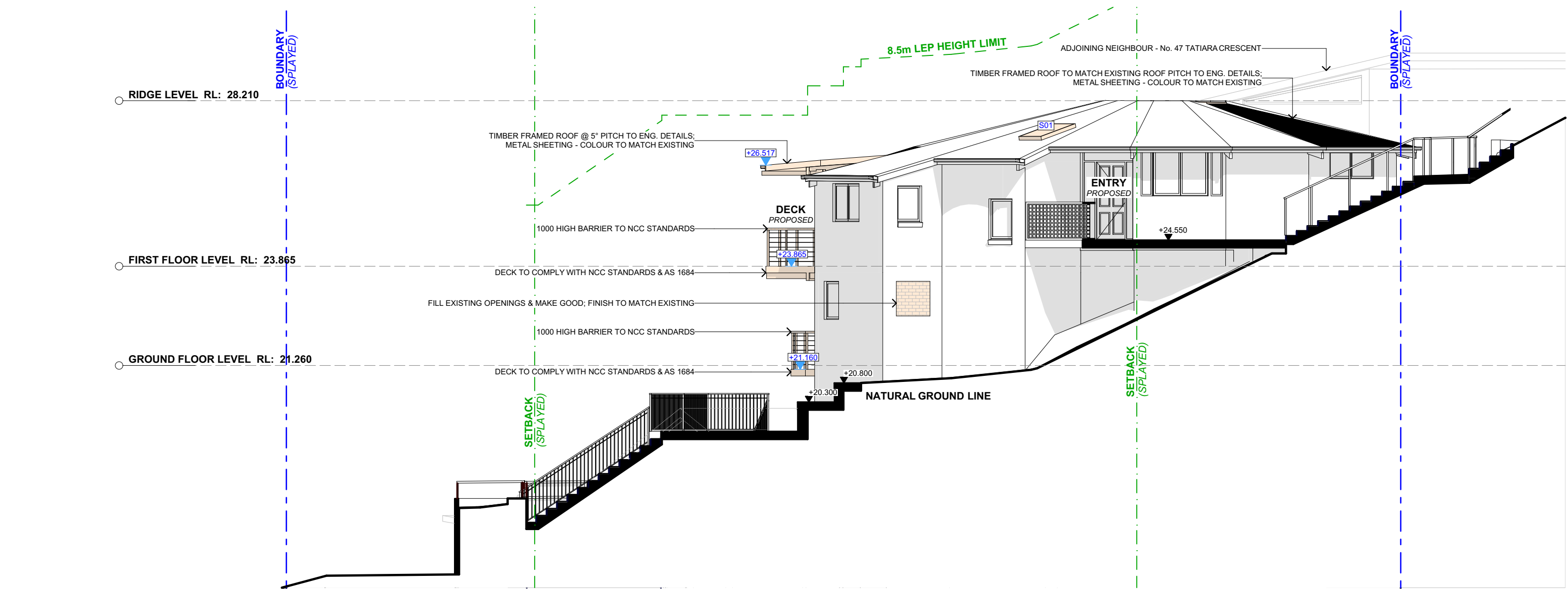

2 SOUTH-EAST ELEVATION



ACTION PLANS

m: 0426 957 518
e:operations@actionplans.com.au
w: www.actionplans.com.au

| REV. | DATE | COMMENTS | DRWN | NOTES |
|------|------------|---------------|------|--|
| A | 10.10.2024 | DA SUBMISSION | SC | This drawing is the copyright of Action Plans and not be altered, reproduced or transmitted in any form or by any means in part or in whole with the written permission of Action Plans. Do not scale measure from drawings. Figured dimensions are to be used only. The Builder/contractor/owner is to ensure that the approved boundary setbacks and approved levels are confirmed and set out by a registered Surveyor prior to construction, the boundary setbacks take precedence over all other dimensions. The Builder/Contractor shall check and verify ALL dimensions on site prior to commencement of any work, creation of shop drawings, or fabrication of components. All errors and omissions are to be verified by the Builder/Contractor/client and referred to the designer prior to the commencement of works. |
| | | | | |
| | | | | |
| | | | | |

LEGEND

EXISTING

PROPOSED

DEMOLISHED

EXIST. RL

PROP. RL

CLIENT

Jamey O'Neill & Clair Edwards

PROJECT ADDRESS

49 Tatiara Crescent North
Narrabeen, NSW 2101

DRAWING NO.

DA10

DATE

Monday, 12 May 2025

DRAWING NAME

NORTH-EAST / SOUTH-EAST ELEVATION

SCALE

1:100 @A3

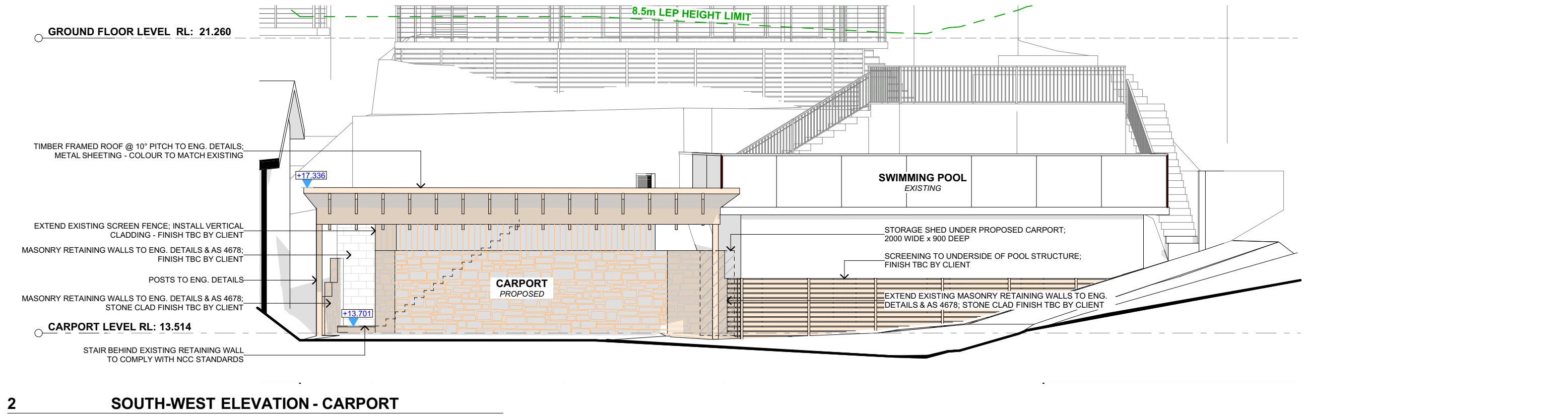
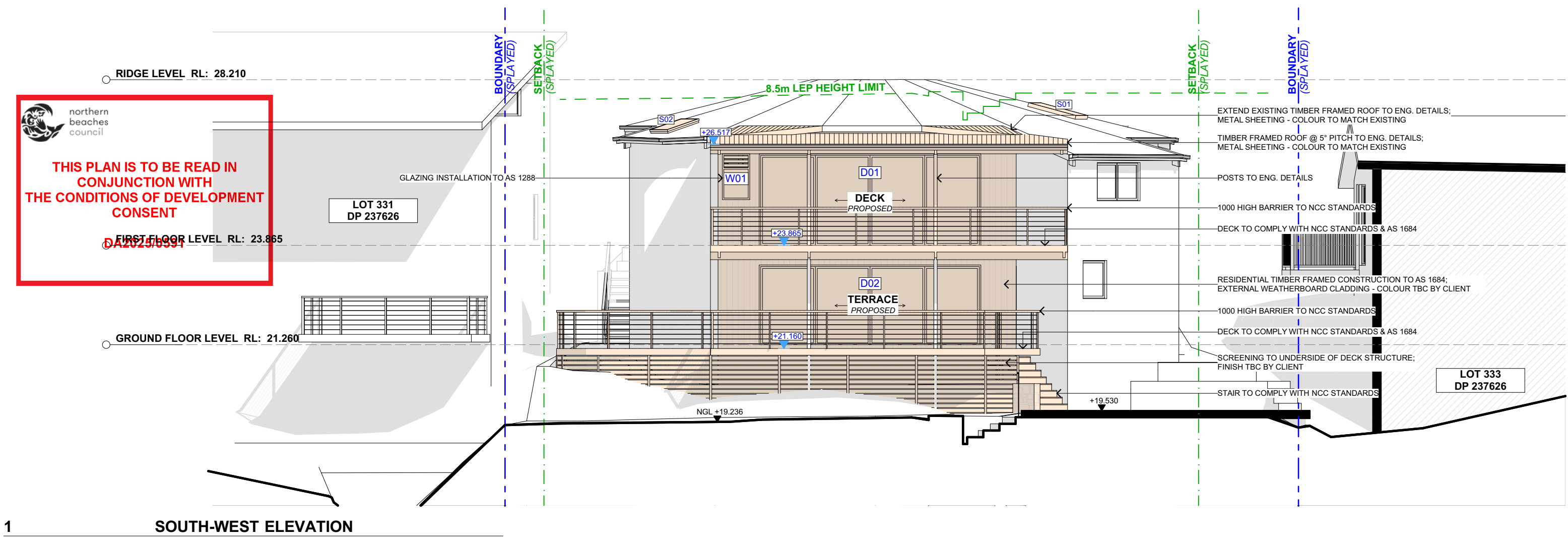



ACTION PLANS

m: 0426 957 518
e:operations@actionplans.com.au
w: www.actionplans.com.au

| REV. | DATE | COMMENTS | DRWN |
|------|------------|---------------|------|
| A | 10.10.2024 | DA SUBMISSION | SC |
| | | | |
| | | | |
| | | | |

NOTES

This drawing is the copyright of Action Plans and not be altered, reproduced or transmitted in any form or by any means in part or in whole with the written permission of Action Plans.

Do not scale measure from drawings. Figured dimensions are to be used only. The Builder/contractor/owner is to ensure that the approved boundary setbacks and approved levels are confirmed and set out by a registered Surveyor prior to construction, the boundary setbacks take precedence over all other dimensions. The Builder/Contractor shall check and verify ALL dimensions on site prior to commencement of any work, creation of shop drawings, or fabrication of components.

All errors and omissions are to be verified by the Builder/Contractor/client and referred to the designer prior to the commencement of works.

LEGEND

EXISTING

PROPOSED

DEMOLISHED

EXIST. RL

PROP. RL

CLIENT

Jamey O'Neill & Clair Edwards

PROJECT ADDRESS

49 Tatiara Crescent North
Narrabeen, NSW 2101

DRAWING NO.

DA11

DATE

Monday, 12 May 2025

DRAWING NAME

SOUTH-WEST / CARPORT ELEVATION

SCALE

1:100 @A3

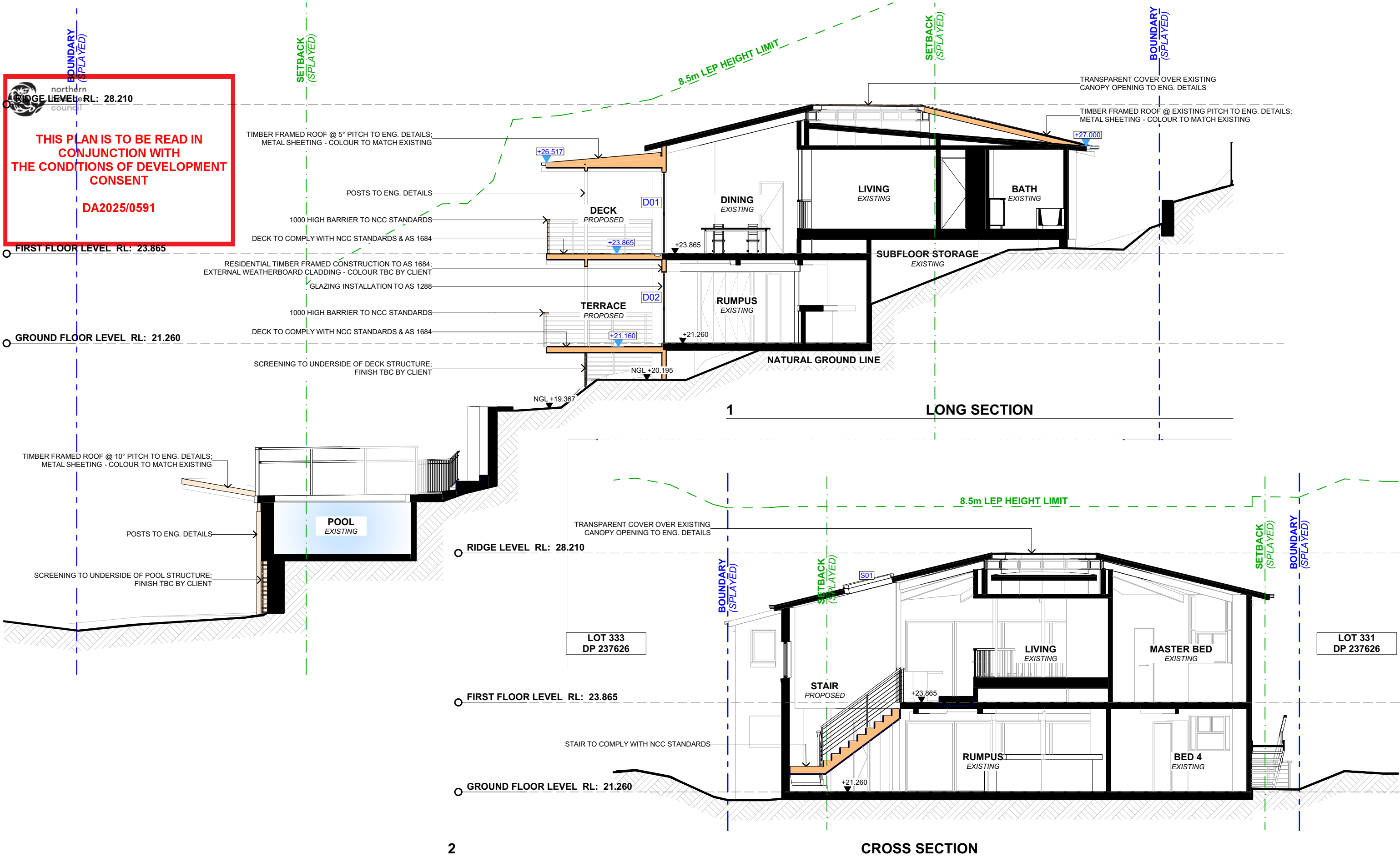

ACTION PLANS

m: 0426 957 518
e: operations@actionplans.com.au
w: www.actionplans.com.au

| REV. | DATE | COMMENTS | DRWN |
|------|------------|---------------|------|
| A | 10.10.2024 | DA SUBMISSION | SC |
| | | | |
| | | | |
| | | | |

NOTES

This drawing is the copyright of Action Plans and not be altered, reproduced or transmitted in any form or by any means in part or in whole with the written permission of Action Plans.

Do not scale measure from drawings. Figured dimensions are to be used only. The Builder/contractor/owner is to ensure that the approved boundary setbacks and approved levels are confirmed and set out by a registered Surveyor prior to construction, the boundary setbacks take precedence over all other dimensions. The Builder/Contractor shall check and verify ALL dimensions on site prior to commencement of any work, creation of shop drawings, or fabrication of components.

All errors and omissions are to be verified by the Builder/Contractor/client and referred to the designer prior to the commencement of works.

LEGEND

EXISTING
PROPOSED
DEMOLISHED

EXIST. RL
↓
PROP. RL

CLIENT
Jamey O'Neill & Clair
Edwards

PROJECT ADDRESS
49 Tatiara Crescent North
Narrabeen, NSW 2101

DRAWING NO.
DA12

DATE
Monday, 12 May 2025

DRAWING NAME
LONG / CROSS SECTION

SCALE
1:100 @A3

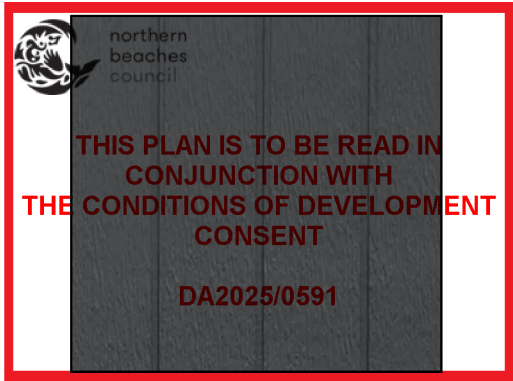

1 - EXTERNAL CLADDING (RE-PAINT EXISTING):
COLOUR TBC BY CLIENT

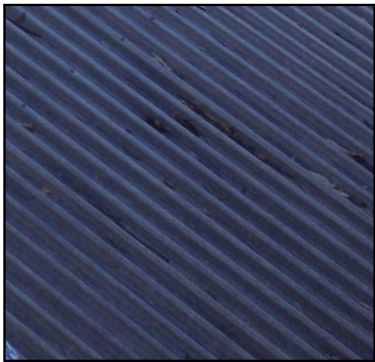

2 - SHEET METAL ROOF:
COLOUR TO MATCH EXISTING



3 - FRAMED WINDOWS & DOORS:
COLOUR TBC BY CLIENT



4 - BALCONY TILING:
COLOUR TBC BY CLIENT



5 - LOWER DECKING:
FINISH TBC BY CLIENT



6 - BATTEN SCREENING:
COLOUR TBC BY CLIENT



ACTION PLANS

m: 0426 957 518
e:operations@actionplans.com.au
w: www.actionplans.com.au

| REV. | DATE | COMMENTS | DRWN |
|------|------------|---------------|------|
| A | 10.10.2024 | DA SUBMISSION | SC |
| | | | |
| | | | |
| | | | |
| | | | |

NOTES
This drawing is the copyright of Action Plans and not be altered, reproduced or transmitted in any form or by any means in part or in whole with the written permission of Action Plans.
Do not scale measure from drawings. Figured dimensions are to be used only.
The Builder/contractor/owner is to ensure that the approved boundary setbacks and approved levels are confirmed and set out by a registered Surveyor prior to construction, the boundary setbacks take precedence over all other dimensions.
The Builder/Contractor shall check and verify ALL dimensions on site prior to commencement of any work, creation of shop drawings, or fabrication of components.
All errors and omissions are to be verified by the Builder/Contractor/client and referred to the designer prior to the commencement of works.

CLIENT
Jamey O'Neill & Clair
Edwards

PROJECT ADDRESS
49 Tatiara Crescent North
Narrabeen, NSW 2101

DRAWING NO.
DA17

DATE
Monday, 12 May 2025

DRAWING NAME
SAMPLE BOARD

SCALE
@A3