

7 May 2024



Vanessa Louise Lenthall  
187 Riverview Road  
AVALON BEACH NSW 2107

Dear Sir/Madam

**Application Number:** DA2023/1527  
**Address:** Lot B DP 381427 , 187 Riverview Road, AVALON BEACH NSW 2107  
Lot LIC 577827 , 187 Riverview Road, AVALON BEACH NSW 2107  
**Proposed Development:** Demolition of an existing dwelling and Construction of a new dwelling including a swimming pool and relocation of existing inclinator

Please find attached the Notice of Determination for the above mentioned Application.

You should thoroughly read the Notice of Determination and be aware of any conditions imposed that affect the development and guide the next steps in the process before you can commence works and/or the use.

A copy of the Assessment Report associated with this application is available to view in the Planning and Development > Application Search section of Council's website at [www.northernbeaches.nsw.gov.au](http://www.northernbeaches.nsw.gov.au)

If you have any questions regarding the decision or the conditions, please contact Council to speak to the assessment officer or the undersigned on 1300 434 434 or via email quoting the Application number, property address and the description of works to [council@northernbeaches.nsw.gov.au](mailto:council@northernbeaches.nsw.gov.au)

Regards,



Thomas Prosser  
**Planner**

## NOTICE OF DETERMINATION OF A DEVELOPMENT APPLICATION

<b>Application Number:</b>	DA2023/1527 PAN-379444
<b>Applicant:</b>	Vanessa Louise Lenthall 187 Riverview Road AVALON BEACH NSW 2107
<b>Property:</b>	Lot B DP 381427 187 Riverview Road AVALON BEACH NSW 2107 Lot LIC 577827 187 Riverview Road AVALON BEACH NSW 2107
<b>Description of Development:</b>	Demolition of an existing dwelling and Construction of a new dwelling including a swimming pool and relocation of existing inclinor
<b>Determination:</b>	Approved Consent Authority: Northern Beaches Council
<b>Date of Determination:</b>	07/05/2024
<b>Date from which the consent operates:</b>	07/05/2024
<b>Date on which the consent lapses:</b>	07/05/2029

Under section 4.18(1) of the EP&A Act, notice is given that the above development application has been determined by the granting of consent using the power in section 4.16(1)(a) of the EP&A Act, subject to the conditions specified in this notice.

### Reasons for approval

The development proposal meets the Objects of the Environmental Planning and Assessment Act 1979, contained in Section 1.3, having considered the relevant provisions under s.4.15 of the aforementioned Act. Consequently, the development is considered to be in the public interest, subject to conditions.

### Community views

The application was notified in accordance with Council's Community Participation Plan and the Environmental Planning and Assessment Regulation 2021. Any submissions received representing community views were considered as part of the assessment of the application. Conditions of consent included within this Notice of Determination have been applied to ensure that the development satisfies the Objects of the Environmental Planning and Assessment Act and will not result in unacceptable environmental impacts.

## Request a review of the determination

If you are dissatisfied with this determination, you may request a review of the determination:

- You do not have the right to request a review of the determination under section 8.3 of the EP&A Act if you are excluded from those developments listed under Section 8.2(2) of the EP&A Act.
- You may request a review of the consent authority's decision under section 8.3(1) of the EP&A Act. The application must be made to the consent authority within 6 months from the date that you received the original determination notice provided that an appeal under section 8.7 of the EP&A Act has not been disposed of by the Court.

## Rights to appeal

You have a right under section 8.7 of the EP&A Act to appeal to the Court within 6 months after the date on which the determination appealed against is notified or registered on the NSW planning portal.

## Objector's right of appeal against the determination

An objector who is dissatisfied with the consent authority's determination to grant consent, in relation to Designated Development only has the right to appeal to the Court against the determination under section 8.8 of the EP&A Act within 28 days after the date that the objector was notified of the determination appealed against.

## Dictionary

The Dictionary at the end of this consent defines words and expressions for the purposes of this determination.

### Signed

On behalf of the Consent Authority



Name

Thomas Prosser, Planner

Date

07/05/2024

## Terms and Reasons for Conditions

Under section 88(1)(c) of the EP&A Regulation, the consent authority must provide the terms of all conditions and reasons for imposing the conditions other than the conditions prescribed under section 4.17(11) of the EP&A Act. The terms of the conditions and reasons are set out below.

### GENERAL CONDITIONS

#### 1. Approved Plans and Supporting Documentation

Development must be carried out in accordance with the following approved plans (stamped by Council) and supporting documentation, except where the conditions of this consent expressly require otherwise.

Approved Plans				
Plan Number	Revision Number	Plan Title	Drawn By	Date of Plan
DA-A01	A	Site Plan	Andrew Burges Architects	28/09/2023
DA-A03	A	Lower Ground Floor Demolition	Andrew Burges Architects	28/09/2023
DA-A04	A	Ground Floor Demolition	Andrew Burges Architects	28/09/2023
DA-A05	A	Excavation and Fill Plan	Andrew Burges Architects	28/09/2023
DA-D01	A	Lower Ground Floor Plan	Andrew Burges Architects	28/09/2023
DA-D02	B	Ground Floor Plan	Andrew Burges Architects	6/02/2024
DA-D03	A	First Floor Plan	Andrew Burges Architects	28/09/2023
DA-D04	A	Garage Floor Plan	Andrew Burges Architects	28/09/2023
DA-D05	A	Roof Plan	Andrew Burges Architects	28/09/2023
DA-E01	A	Elevation South	Andrew Burges Architects	28/09/2023
DA-E02	A	Elevation North	Andrew Burges Architects	28/09/2023
DA-E03	A	Elevation East + West	Andrew Burges Architects	28/09/2023
DA-F01	A	Sections A+B+C	Andrew Burges Architects	28/09/2023
DA-F02	A	Sections D	Andrew Burges Architects	28/09/2023
DA-F03	A	Sections E	Andrew Burges Architects	28/09/2023

DA-M01	A	Schedule of Materials + Finishes	Andrew Burges Architects	28/09/2023
--------	---	-------------------------------------	-----------------------------	------------

Approved Reports and Documentation			
Document Title	Version Number	Prepared By	Date of Document
Construction Impact & Management Statement & Preliminary Plan of Management (Arborist report)	-	Growing My Way	September 2023
Geotechnical Investigation	-	White Geotechnical Group	7 September 2023

In the event of any inconsistency between the approved plans, reports and documentation, the approved plans prevail.

In the event of any inconsistency between the approved plans and a condition of this consent, the condition prevails.

Reason: To ensure all parties are aware of the approved plans and supporting documentation that applies to the development.

## 2. Compliance with Other Department, Authority or Service Requirements

The development must be carried out in compliance with all recommendations and requirements, excluding general advice, within the following:

Other Department, Authority or Service	EDMS Reference	Dated
Ausgrid	Ausgrid Referral Response	5/12/2023

(NOTE: For a copy of the above referenced document/s, please see Application Tracking on Council's website [www.northernbeaches.nsw.gov.au](http://www.northernbeaches.nsw.gov.au))

Reason: To ensure the work is carried out in accordance with the determination and the statutory requirements of other departments, authorities or bodies.

## 3. Approved Land Use

Nothing in this consent shall authorise the use of site/onsite structures/units/tenancies as detailed on the approved plans for any land use of the site beyond the definition of a dwelling house, in accordance with the Dictionary of the Pittwater Local Environmental Plan.

Any variation to the approved land use and/occupancy of any unit beyond the scope of the above definition will require the submission to Council of a new development application.

Reason: To ensure compliance with the terms of this consent.

## 4. Prescribed Conditions

- (a) All building works must be carried out in accordance with the requirements of the Building Code of Australia (BCA).

- (b) BASIX affected development must comply with the schedule of BASIX commitments specified within the submitted BASIX Certificate (demonstrated compliance upon plans/specifications is required prior to the issue of the Construction Certificate);
- (c) A sign must be erected in a prominent position on any site on which building work, subdivision work or demolition work is being carried out:
  - (i) showing the name, address and telephone number of the Principal Certifier for the work, and
  - (ii) showing the name of the principal contractor (if any) for any building work and a telephone number on which that person may be contacted outside working hours, and
  - (iii) stating that unauthorised entry to the work site is prohibited.

Any such sign is to be maintained while the building work, subdivision work or demolition work is being carried out, but must be removed when the work has been completed.

- (d) Residential building work within the meaning of the Home Building Act 1989 must not be carried out unless the Principal Certifier for the development to which the work relates (not being the Council) has given the Council written notice of the following information:
  - (i) in the case of work for which a principal contractor is required to be appointed:
    - A. the name and licence number of the principal contractor, and
    - B. the name of the insurer by which the work is insured under Part 6 of that Act,
  - (ii) in the case of work to be done by an owner-builder:
    - A. the name of the owner-builder, and
    - B. if the owner-builder is required to hold an owner-builder permit under that Act, the number of the owner-builder permit.

If arrangements for doing the residential building work are changed while the work is in progress so that the information notified under becomes out of date, further work must not be carried out unless the Principal Certifier for the development to which the work relates (not being the Council) has given the Council written notice of the updated information.

- (e) Development that involves an excavation that extends below the level of the base of the footings of a building on adjoining land, the person having the benefit of the development consent must, at the person's own expense:
  - (i) protect and support the adjoining premises from possible damage from the excavation, and
  - (ii) where necessary, underpin the adjoining premises to prevent any such damage.
  - (iii) must, at least 7 days before excavating below the level of the base of the footings of a building on an adjoining allotment of land, give notice of intention to do so to the owner of the adjoining allotment of land and furnish particulars of the excavation to the owner of the building being erected or demolished.
  - (iv) the owner of the adjoining allotment of land is not liable for any part of the cost of work carried out for the purposes of this clause, whether carried out on the allotment of land being excavated or on the adjoining allotment of land.

In this clause, allotment of land includes a public road and any other public place.

Reason: Legislative requirement.

## 5. **General Requirements**

(a) Unless authorised by Council:

Building construction and delivery of material hours are restricted to:

- 7.00 am to 5.00 pm inclusive Monday to Friday,
- 8.00 am to 1.00 pm inclusive on Saturday,
- No work on Sundays and Public Holidays.

Demolition and excavation works are restricted to:

- 8.00 am to 5.00 pm Monday to Friday only.

(Excavation work includes the use of any excavation machinery and the use of jackhammers, rock breakers, excavators, loaders and the like, regardless of whether the activities disturb or alter the natural state of the existing ground stratum or are breaking up/removing materials from the site).

- (b) Should any asbestos be uncovered on site, its demolition and removal must be carried out in accordance with WorkCover requirements and the relevant Australian Standards.
- (c) At all times after the submission the Notice of Commencement to Council, a copy of the Development Consent and Construction Certificate is to remain onsite at all times until the issue of an Occupation Certificate. The consent shall be available for perusal of any Authorised Officer.
- (d) Where demolition works have been completed and new construction works have not commenced within 4 weeks of the completion of the demolition works that area affected by the demolition works shall be fully stabilised and the site must be maintained in a safe and clean state until such time as new construction works commence.
- (e) Onsite toilet facilities (being either connected to the sewer or an accredited sewer management facility) for workers are to be provided for construction sites at a rate of 1 per 20 persons.
- (f) Prior to the release of the Construction Certificate, payment of the following is required:
  - i) Long Service Levy - Payment should be made to Service NSW (online or in person) or alternatively to Northern Beaches Council in person at a Customer Service Centre. Payment is not required where the value of the works is less than \$250,000. The Long Service Levy is calculated on 0.25% of the building and construction work. The levy rate and level in which it applies is subject to legislative change. The applicable fee at the time of payment of the Long Service Levy will apply.
  - ii) Section 7.11 or Section 7.12 Contributions Plan – Payment must be made to Northern Beaches Council. Where the subject land to which the development is proposed is subject to either a Section 7.11 or 7.12 Contributions Plan, any contribution to which the development is liable under the respective plan that applies is to be paid to Council. The outstanding contribution will be indexed at time of payment in accordance with the relevant Contributions Plan.
  - iii) Housing and Productivity Contribution - Payment must be made on the NSW Planning Portal for development to which this contribution applies. The amount payable is subject to indexation at the time of payment.

- (g) The applicant shall bear the cost of all works associated with the development that occurs on Council's property.
- (h) No skip bins, building materials, demolition or excavation waste of any nature, and no hoist, plant or machinery (crane, concrete pump or lift) shall be placed on Council's footpaths, roadways, parks or grass verges without Council Approval.
- (i) Demolition materials and builders' wastes are to be removed to approved waste/recycling centres.
- (j) No trees or native shrubs or understorey vegetation on public property (footpaths, roads, reserves, etc.), on the land to be developed, or within adjoining properties, shall be removed or damaged during excavation or construction unless specifically approved in this consent including for the erection of any fences, hoardings or other temporary works.
- (k) Prior to the commencement of any development onsite for:
  - i) Building/s that are to be erected
  - ii) Building/s that are situated in the immediate vicinity of a public place and is dangerous to persons or property on or in the public place
  - iii) Building/s that are to be demolished
  - iv) For any work/s that is to be carried out
  - v) For any work/s that is to be demolished

The person responsible for the development site is to erect or install on or around the development area such temporary structures or appliances (wholly within the development site) as are necessary to protect persons or property and to prevent unauthorised access to the site in order for the land or premises to be maintained in a safe or healthy condition. Upon completion of the development, such temporary structures or appliances are to be removed within 7 days.
- (l) A "Road Opening Permit" must be obtained from Council, and all appropriate charges paid, prior to commencement of any work on Council property. The owner/applicant shall be responsible for all public utilities and services in the area of the work, shall notify all relevant Authorities, and bear all costs associated with any repairs and/or adjustments as those Authorities may deem necessary.
- (m) The works must comply with the relevant Ausgrid Network Standards and SafeWork NSW Codes of Practice.
- (n) Requirements for new swimming pools/spas or existing swimming pools/spas affected by building works.
  - (1) Child resistant fencing is to be provided to any swimming pool or lockable cover to any spa containing water and is to be consistent with the following;
 

Relevant legislative requirements and relevant Australian Standards (including but not limited) to:

    - (i) Swimming Pools Act 1992
    - (ii) Swimming Pools Amendment Act 2009
    - (iii) Swimming Pools Regulation 2018
    - (iv) Australian Standard AS1926 Swimming Pool Safety
    - (v) Australian Standard AS1926.1 Part 1: Safety barriers for swimming pools
    - (vi) Australian Standard AS1926.2 Part 2: Location of safety barriers for swimming pools.



- (2) A 'KEEP WATCH' pool safety and aquatic based emergency sign, issued by Royal Life Saving is to be displayed in a prominent position within the pool/spa area.
- (3) Filter backwash waters shall be conveyed to the Sydney Water sewerage system in sewered areas or managed on-site in unsewered areas in a manner that does not cause pollution, erosion or run off, is separate from the irrigation area for any wastewater system and is separate from any onsite stormwater management system.
- (4) Swimming pools and spas must be registered with the Division of Local Government.

Reason: To ensure that works do not interfere with reasonable amenity expectations of residents and the community.

## **FEES / CHARGES / CONTRIBUTIONS**

### **6. Policy Controls**

Northern Beaches Section 7.12 Contributions Plan 2022

A monetary contribution of \$24,725.58 is payable to Northern Beaches Council for the provision of local infrastructure and services pursuant to section 7.12 of the Environmental Planning & Assessment Act 1979 and the Northern Beaches Section 7.12 Contributions Plan (as amended).

The monetary contribution is based on a development cost of \$2,472,558.00.

The total amount payable will be adjusted at the time the payment is made, in accordance with the provisions of the Northern Beaches Section 7.12 Contributions Plan (as amended).

Details demonstrating compliance, by way of written receipts issued by Council, are to be submitted to the Certifier prior to issue of any Construction Certificate or, if relevant, the Subdivision Certificate (whichever occurs first).

A copy of the Contributions Plan is available for inspection at 725 Pittwater Road, Dee Why or on Council's website at Northern Beaches Council - Development Contributions.

Reason: To provide for contributions in accordance with the Contribution Plan to fund the provision of new or augmented local infrastructure and services.

### **7. Security Bond**

A bond (determined from cost of works) of \$10,000 and an inspection fee in accordance with Council's Fees and Charges paid as security are required to ensure the rectification of any damage that may occur to the Council infrastructure contained within the road reserve adjoining the site as a result of construction or the transportation of materials and equipment to and from the development site.

An inspection fee in accordance with Council adopted fees and charges (at the time of payment) is payable for each kerb inspection as determined by Council (minimum (1) one inspection).

All bonds and fees shall be deposited with Council prior to Construction Certificate or

demolition work commencing, and details demonstrating payment are to be submitted to the Certifier prior to the issue of the Construction Certificate.

To process the inspection fee and bond payment a Bond Lodgement Form must be completed with the payments (a copy of the form is attached to this consent and alternatively a copy is located on Council's website at [www.northernbeaches.nsw.gov.au](http://www.northernbeaches.nsw.gov.au)).

Reason: To ensure adequate protection of Council's infrastructure.

**8. Construction, Excavation and Associated Works Security Bond(s)**

The applicant is to lodge a bond with Council for the following:

**Crossing / Road Reserve Works**

As security against any damage or failure to complete the construction of any vehicular crossings, any road reserve works and removal of any redundant driveways required as part of this consent a bond of \$10 000.

Details confirming payment of the bond(s) are to be submitted to the Principal Certifier prior to the issue of the Construction Certificate.

Reason: Protection of Council's infrastructure.

**BUILDING WORK – BEFORE ISSUE OF A CONSTRUCTION CERTIFICATE**

**9. On Slab Landscape Planters**

a) details shall be submitted to the Certifier prior to the issue of the Construction Certificate indicating the proposed method of waterproofing and drainage to all planters over slab, over which soil and planting is being provided. Landscape treatment details shall be submitted to the Certifier prior to the issue of the Construction Certificate indicating the proposed soil type, planting, automatic irrigation, and services connections. The following soil depths are required to support landscaping: 300mm for groundcovers, succulents, and grasses; 600mm for shrubs.

b) design certification shall be submitted to the Certifier by a qualified Structural Engineer, that the planters are designed structurally to support the 'wet' weight of landscaping (soil, materials and established planting).

Reason: To ensure appropriate soil depth for planting and ensure waterproofing and drainage is installed.

**10. Transplanting Methodology Plan**

a) a Transplanting methodology plan, prepared by an Arborist with AQF minimum Level 5 qualifications in arboriculture, shall be documented to demonstrate the requirement for transplanting the *Livistona australis* identified as tree 3, including:

- i) preparation of the trees/palms to be transplanted,
- ii) transplanting methodology and installation works,
- iii) post-transplanting care and duration,
- iv) ongoing maintenance program,
- v) replacement strategy if transplanting fails in the long term.

b) the Transplanting methodology plan is to be submitted to the Certifier for approval prior to issue of a Construction Certificate.

Reason: Tree protection.

**11. No Clearing of Vegetation**

Unless otherwise exempt, no vegetation is to be cleared prior to issue of a Construction Certificate.

Details demonstrating compliance are to be submitted to the Principal Certifier prior to issue of Construction Certificate.

Reason: To protect native vegetation.

**12. Traffic Management and Control**

The Applicant is to submit an application for Traffic Management Plan to Council for approval prior to issue of the Construction Certificate. The Traffic Management Plan shall be prepared to TfNSW standards by an appropriately certified person.

Reason: To ensure appropriate measures have been considered for site access, storage and the operation of the site during all phases of the construction process.

**13. Stormwater Disposal**

The applicant is to submit Stormwater Engineering Plans for the new development within this development consent in accordance with AS/NZS 3500 and Council's Water Management for Development Policy, prepared by an appropriately qualified and practicing Civil or Hydraulic Engineer who has membership to Engineers Australia, National Engineers Register (NER) or Professionals Australia (RPENG), indicating all details relevant to the collection and disposal of stormwater from the site, buildings, paved areas and where appropriate adjacent catchments. Stormwater shall be conveyed from the site to Pittwater via the existing system.

Details demonstrating compliance are to be submitted to the Certifier for approval prior to the issue of the Construction Certificate.

Reason: To ensure appropriate provision for disposal of stormwater management arising from the development.

**14. Geotechnical Report Recommendations have been Incorporated into Designs and Structural Plans**

The recommendations of the risk assessment required to manage the hazards as identified in the Geotechnical Report prepared by White Geotechnical Group dated 7/3/2023 are to be incorporated into the construction plans. Prior to issue of the Construction Certificate, Form 2 of the Geotechnical Risk Management Policy for Pittwater (Appendix 5 of P21 DCP) is to be completed and submitted to the Accredited Certifier. Details demonstrating compliance are to be submitted to the Certifier prior to the issue of the Construction Certificate.

Reason: To ensure geotechnical risk is mitigated appropriately.

**15. Off Street Parking Design**

The Applicant shall submit a design for the parking facility in accordance with the relevant provisions of Australian/New Zealand Standard AS/NZS 2890.1:2004 parking facilities - Off-street car parking, in particular Section 2.4.5 Physical Controls and Section 2.6 Design of

Domestic Driveways.

Details demonstrating compliance are to be submitted to the Principal Certifier prior to the issue of the Construction Certificate.

Reason: Compliance with this consent.

**16. Erosion and Sediment Control Plan**

An Erosion and Sediment Control Plan (ESCP) shall be prepared by an appropriately qualified person and implemented onsite prior to commencement. The ESCP must meet the requirements outlined in the Landcom publication Managing Urban Stormwater: Soils and Construction - Volume 1, 4th Edition (2004). The ESCP must include the following as a minimum:

- Site Boundaries and contours
- Approximate location of trees and other vegetation, showing items for removal or retention (consistent with any other plans attached to the application)
- Location of site access, proposed roads and other impervious areas (e.g. parking areas and site facilities)
- Existing and proposed drainage patterns with stormwater discharge points
- Locations and methods of all erosion and sediment controls that must include sediment fences, stabilised site access, materials and waste stockpiles locations, location of any stormwater pits on the site and how they are going to be protected.
- North point and scale.

Details demonstrating compliance are to be submitted to the Principal Certifier for approval prior to the issue of the Construction Certificate.

Reason: To protect the receiving environment.

**17. Water Quality Management**

The applicant must install a filtration device (such as a sediment control pit or absorption trench) that captures organic matter and coarse sediments prior to discharge of stormwater from the land. All stormwater treatment measures must make provision for convenient and safe regular inspection, periodic cleaning, and maintenance.

Details demonstrating compliance are to be submitted to the Certifier for approval prior to the issue of the Construction Certificate.

Reason: Protection of the receiving environment.

**18. Construction Traffic Management Plan (CTMP)**

As a result of the site constraints, limited vehicle access and parking, a Construction Traffic Management Plan (CTMP) and report shall be prepared by an RMS accredited person and submitted to and approved by the Northern Beaches Council Transport Team prior to issue of any Construction Certificate.

Due to heavy traffic congestion throughout the town centre, truck movements will be restricted during the major commuter peak times being 8.00-9.30am and 4.30-6.00pm. Truck movements must be agreed with Council's Traffic and Development Engineer prior to submission of the CTMP.

The CTMP must address following:

- The proposed phases of construction works on the site, and the expected duration of each construction phase
- The proposed order in which works on the site will be undertaken, and the method statements on how various stages of construction will be undertaken
- Make provision for all construction materials to be stored on site, at all times
- The proposed areas within the site to be used for the storage of excavated materials, construction materials and waste containers during the construction period
- The proposed method of access to and egress from the site for construction vehicles, including access routes and truck routes through the Council area and the location and type of temporary vehicular crossing for the purpose of minimising traffic congestion and noise in the area, with no access across public parks or reserves being allowed
- The proposed method of loading and unloading excavation and construction machinery, excavation and building materials, formwork and the erection of any part of the structure within the site. Wherever possible mobile cranes should be located wholly within the site
- Make provision for parking onsite. All Staff and Contractors are to use the basement parking once available
- Temporary truck standing/ queuing locations in a public roadway/ domain in the vicinity of the site are not permitted unless approved by Council prior
- Include a Traffic Control Plan prepared by a person with suitable RMS accreditation for any activities involving the management of vehicle and pedestrian traffic
- The proposed manner in which adjoining property owners will be kept advised of the timeframes for completion of each phase of development/construction process. It must also specify that a minimum Fourteen (14) days notification must be provided to adjoining property owners prior to the implementation of any temporary traffic control measure
- Include a site plan showing the location of any site sheds, location of requested Work Zones, anticipated use of cranes and concrete pumps, structures proposed on the footpath areas (hoardings, scaffolding or shoring) and any tree protection zones around Council street trees
- Take into consideration the combined construction activities of other development in the surrounding area. To this end, the consultant preparing the CTMP must engage and consult with developers undertaking major development works within a 250m radius of the subject site to ensure that appropriate measures are in place to prevent the combined impact of construction activities, such as (but not limited to) concrete pours, crane lifts and dump truck routes. These communications must be documented and submitted to Council prior to work commencing on site
- The proposed method/device to remove loose material from all vehicles and/or machinery before entering the road reserve, any run-off from the washing down of vehicles shall be directed to the sediment control system within the site
- Specify that the roadway (including footpath) must be kept in a serviceable condition for the duration of construction. At the direction of Council, undertake remedial treatments such as patching at no cost to Council
- The proposed method of support to any excavation adjacent to adjoining properties, or the road reserve. The proposed method of support is to be designed and certified by an appropriately qualified and practising Structural Engineer, or equivalent
- Proposed protection for Council and adjoining properties
- The location and operation of any on site crane

The CTMP shall be prepared in accordance with relevant sections of Australian Standard 1742 – “Manual of Uniform Traffic Control Devices”, RMS’ Manual – “Traffic Control at Work Sites”.

All fees and charges associated with the review of this plan is to be in accordance with Council's Schedule of Fees and Charges and are to be paid at the time that the Construction Traffic Management Plan is submitted.

Reason: To ensure public safety and minimise any impacts to the adjoining pedestrian and vehicular traffic systems.

#### 19. Amendments to the approved plans

The following amendments are to be made to the approved plans:

- W9 and W20 are to be provided as highlight windows with a minimum sill height of 1.4m above FFL or or be built with louvres or screening that restrict overlooking of the neighbouring houses.
- W32 is to be provided with a fixed louvre blind. Alternatively, W32 is to be provided as a highlight window with a minimum sill height of 1.5m above FFL.
- A 1.8m high privacy screen is to be provided for the extent of the terrace shown by the red line on the diagram below. The privacy screen is to be designed, and materials and colours used, to complement the character and design of the building.

Alternatively, a planter box may be provided on the inside of the red line. The planter box is to have a minimum height of 1.4m, a minimum width of 1.5m, and planting that grows to a height of at least 1.8m above finished terrace level.

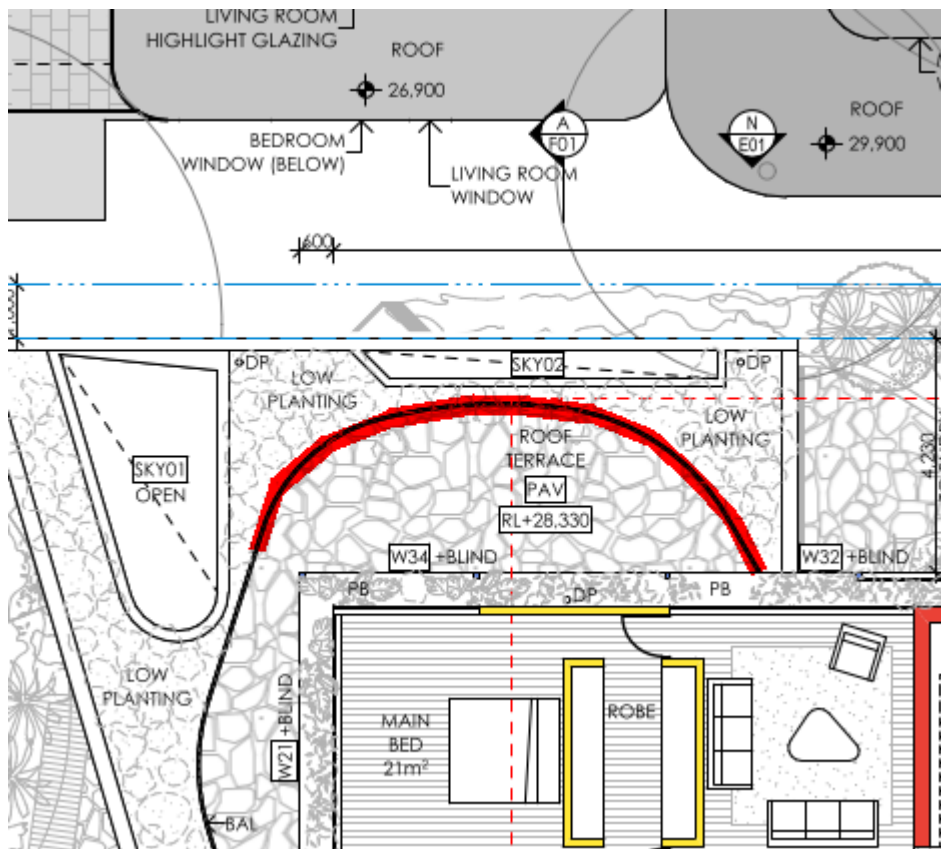

- A 1.8m high privacy screen is to be provided to the whole southern elevation of the proposed covered walkway (adjacent to garage). The privacy screen is to be designed, and materials and colours used, to complement the character and design of the building.



- W36 is to be obscured, provided with a fixed louvre screen or provided as a highlight windows with a minimum sill of 1.7m from FFL.
- W23, W24, W25, W26, W27 are to be amended to be designed in one of the following ways:
  1. Highlight style with a minimum sill level of 1.5m above floor level.
  2. Obscured
  3. Provided with a fixed screen for the whole of the window surface. The screen shall be of fixed panels or louver style construction (with a maximum spacing of 20mm).
- A 1.8m high privacy screen (with louvers that have a minimum spacing of 30mm) is to be provided to the whole northern elevation of the inclinor cabin. The inclinor is to be provided with colours that blend with surrounding vegetation.

Details demonstrating compliance are to be submitted to the Certifier prior to the issue of the Construction Certificate.

Reason: To require amendments to the plans endorsed by the consent authority following assessment of the development.

**20. Geotechnical Report Recommendations have been Incorporated into Designs and Structural Plans**

The recommendations of the risk assessment required to manage the hazards as identified in the Geotechnical Report referenced in Condition 1 of this consent are to be incorporated into the construction plans.

Prior to issue of the Construction Certificate, Form 2 of the Geotechnical Risk Management Policy for Pittwater (Appendix 5 of P21 DCP) is to be completed and submitted to the Certifier.

Details demonstrating compliance are to be submitted to the Certifier prior to the issue of a Construction Certificate.

Reason: To ensure geotechnical risk is mitigated appropriately.

**21. Boundary Identification Survey**

A boundary identification survey, prepared by a Registered Surveyor, is to be prepared in respect of the subject site.

The plans submitted for the Construction Certificate are to accurately reflect the property boundaries as shown on the boundary identification survey, with setbacks between the property boundaries and the approved works consistent with those nominated on the Approved Plans of this consent.

Details demonstrating compliance are to be submitted to the Certifier prior to the issue of any Construction Certificate.

Reason: To ensure all approved works are constructed within the subject site and in a manner anticipated by the development consent.

**22. Installation and Maintenance of Sediment Control**

Prior to any works commencing on site, including demolition, an erosion and sediment control plan must be prepared by a suitably qualified person in accordance with the following documents and provided to the Principal Certifier:

1. Council's relevant development control plan,

2. The guidelines set out in the NSW Department of Housing manual 'Managing Urban Stormwater: Soils and Construction Certificate' (the Blue Book) (as amended from time to time), and
3. The 'Do it Right On-Site, Soil and Water Management for the Construction Industry' (Southern Sydney Regional Organisation of Councils and the Natural Heritage Trust) (as amended from time to time).

Techniques used for erosion and sediment control on site are to be adequately maintained and monitored at all times, particularly after periods of rain, and shall remain in proper operation until all development activities have been completed and the site is sufficiently stabilised with vegetation.

Reason: To ensure no substance other than rainwater enters the stormwater system and waterways.

### 23. **Submission Roads Act Application for Civil Works in the Public Road**

The Applicant is to submit an application for approval for infrastructure works on Council's roadway. Engineering plans for the new development works within the road reserve and this development consent are to be submitted to Council for approval under the provisions of Sections 138 and 139 of the Roads Act 1993.

The application is to include Civil Engineering plans for the design of vehicular crossing and associated works in the road reserve which are to be generally in accordance with the Council's specification for engineering works - AUS-SPEC #1. The plans shall be prepared by a qualified Civil Engineer. The design must include the following information:

1. A vehicular crossing 3.5 meters wide should be constructed in accordance with Council's standard drawing Maximum Low in plain concrete.
2. Structural details of the retaining wall along the boundary supporting the road embankment.
3. The proposed layback to align with the layback of the neighboring properties.
4. The proposed pathway between the road and boundary to be deleted.
5. Details of the removal of the brushwood fence.
6. Details of the removal of the existing driveway and regrading/ landscaping of the road reserve to be shown on plan. Batter between exiting edge of brushwood fence to boundary not to exceed 1:6. The existing grade of the road reserve between the road shoulder and the brushwood fence shall be maintained.
7. The application is to include a geotechnical report that is prepared by an appropriately qualified Geotechnical Engineer to assess the impact of the proposed driveway on the existing batter supporting the road reserve and the design of the retaining wall along the boundary.
8. A services plan indicating all services in the road reserve. Where any services are to be adjusted as a result of the works, approval from the relevant service authority is to be provided.
9. Structural and Geotechnical Engineer's certification of the design of the retaining wall supporting the road batter.

The fee associated with the assessment and approval of the application is to be in accordance with Council's Fee and Charges.

An approval is to be submitted to the Principal Certifier prior to the issue of the Construction



## Certificate

Reason: To ensure engineering works are constructed in accordance with relevant standards and Council's specification.

### 24. **Protection of neighbouring properties**

A suitably qualified engineer is to provide details as to the protection of ground levels and retaining walls on neighbouring properties.

In particular, details are to be provided as to how the ground levels and neighbouring structures will be protected for the southern neighbour (185 Riverview Road), given the proposed excavation work.

Details are to be provided prior to the issue of a Construction Certificate.

### 25. **External Finishes to Roof**

The external finish to the roof shall have a Solar Absorptance (SA) greater than 0.46 in accordance with the requirements of the BASIX Certificate to minimise solar reflections to neighbouring properties. Any roof with a metallic steel or reflective finish is not permitted.

Green roofs and areas where solar panels (PV) are installed are excluded from conforming to the SA range.

Details demonstrating compliance are to be submitted to the Certifier prior to the issue of the construction certificate.

Reason: To ensure that excessive glare or reflectivity nuisance does not occur as a result of the development.

### 26. **Sydney Water "Tap In"**

The approved plans must be submitted to the Sydney Water Tap in service, prior to works commencing, to determine whether the development will affect any Sydney Water assets and/or easements. The appropriately stamped plans must then be submitted to the Certifier demonstrating the works are in compliance with Sydney Water requirements.

Please refer to the website [www.sydneywater.com.au](http://www.sydneywater.com.au) for:

- "Tap in" details - see <http://www.sydneywater.com.au/tapin>
- Guidelines for Building Over/Adjacent to Sydney Water Assets.

Or telephone 13 000 TAP IN (1300 082 746).

Reason: To ensure compliance with the statutory requirements of Sydney Water.

## **CONDITIONS THAT MUST BE ADDRESSED PRIOR TO ANY COMMENCEMENT**

### 27. **Project Arborist**

a) a Project Arborist with minimum AQF Level 5 in arboriculture shall be engaged prior to any commencement of works on site to provide tree protection measures in accordance with AS 4970-2009 Protection of trees on development sites, and any recommendations of an approved Arboricultural Impact Assessment.

b) the Project Arborist shall be in attendance and supervise all works as nominated in the Arboricultural Impact Assessment, and in particular:

i) tree protection measures and works under section 5.1 General Discussion/Tree Environments, and 5.1 Preliminary Site Specific "Tree Plan of Management".

c) All tree protection measures specified must:

i) be in place before work commences on the site, and

ii) be maintained in good condition during the construction period, and

iii) remain in place for the duration of the construction works.

d) the Project Arborist shall provide certification to the Certifier that all tree protection measures under AS 4970-2009 have been satisfied, and the recommendations listed for the protection of the existing tree(s) have been carried out satisfactorily to ensure no impact to the health of the tree(s). Photographic documentation of the condition of all trees to be retained shall be recorded, including at commencement, during the works and at completion.

Note: any potential impact to trees as assessed by the Project Arborist will require redesign of any approved component to ensure existing trees upon the subject site and adjoining properties are preserved and shall be the subject of a modification application where applicable.

Reason: Tree protection.

## 28. **Pre-Construction Dilapidation Report**

Dilapidation reports, including photographic surveys, of the following adjoining properties must be provided to the Principal Certifier prior to any works commencing on the site (including demolition or excavation). The reports must detail the physical condition of those properties listed below, both internally and externally, including walls, ceilings, roof, structural members and other similar items.

Properties: 185 and 189 Riverview Road, Avalon Beach.

The dilapidation report is to be prepared by a suitably qualified person. A copy of the report must be provided to Council, the Principal Certifier and the owners of the affected properties prior to any works commencing.

In the event that access for undertaking the dilapidation report is denied by an adjoining owner, the applicant must demonstrate, in writing that all reasonable steps have been taken to obtain access. The Principal Certifier must be satisfied that the requirements of this condition have been met prior to commencement of any works. If access is denied, then no dilapidation report is required.

Note: This documentation is for record keeping purposes and may be used by an applicant or affected property owner to assist in any action required to resolve any civil dispute over damage arising from the works.

Details demonstrating compliance are to be submitted to the Principal Certifier prior to the commencement of any works on site.

Reason: To maintain proper records in relation to the proposed development.

## 29. **Installation and Maintenance of Sediment and Erosion Control**

Sediment and erosion controls must be installed in accordance with Landcom's 'Managing

Urban Stormwater: Soils and Construction' (2004). Techniques used for erosion and sediment control on site are to be adequately maintained and monitored at all times, particularly after periods of rain, and shall remain in proper operation until all development activities have been completed and the site is sufficiently stabilised with vegetation.

Reason: To protect the surrounding environment from the effects of sedimentation and erosion from the site

## DURING BUILDING WORK

### 30. **Protection of Rock and Sites of Significance**

a) all rock outcrops outside of the area of approved works are to be preserved and protected at all times during demolition, excavation and construction works.

b) should any Aboriginal sites be uncovered during the carrying out of works, those works are to cease and Council, the NSW Office of Environment and Heritage (OEH) and the Metropolitan Local Aboriginal Land Council are to be contacted.

Reason: Preservation of significant environmental features.

### 31. **Tree and Vegetation Protection**

a) existing trees and vegetation shall be retained and protected, including:

- i) all trees within the site not approved for removal, including trees and vegetation nominated for retention on the approved Plans,
- ii) all trees and vegetation located on adjoining properties,
- iii) all trees and vegetation within the road reserve.

b) tree protection shall be undertaken as follows:

- i) tree protection shall be in accordance with AS 4970-2009 Protection of trees on development sites, and any recommendations of an approved Arboricultural Impact Assessment,
- ii) existing ground levels shall be maintained within the tree protection zone of trees to be retained, unless authorised by an Arborist/Project Arborist with minimum AQF Level 5 in arboriculture,
- iii) removal of existing tree roots at or >25mm (Ø) diameter is not permitted without consultation with an Arborist/Project Arborist with minimum AQF Level 5 in arboriculture,
- iv) no excavated material, building material storage, site facilities, nor landscape materials are to be placed within the canopy dripline of trees and other vegetation required to be retained,
- v) structures are to bridge tree roots at or >25mm (Ø) diameter unless directed by an Arborist/Project Arborist with minimum AQF Level 5 in arboriculture on site,
- vi) excavation for stormwater lines and all other utility services is not permitted within the tree protection zone, without consultation with an Arborist/Project Arborist with minimum AQF Level 5 in arboriculture including advice on root protection measures,
- vii) should either or all of v) or vi) occur during site establishment and construction works, an Arborist/Project Arborist with minimum AQF Level 5 in arboriculture shall provide recommendations for tree protection measures. Details including photographic evidence of works undertaken shall be submitted by the Arborist/Project Arborist to the Principal Certifier,
- viii) any temporary access to, or location of scaffolding within the tree protection zone of a protected tree or any other tree to be retained during the construction works is to be undertaken using the protection measures specified in sections 4.5.3 and 4.5.6 of AS 4970-2009 Protection of trees on development sites,
- ix) the activities listed in section 4.2 of AS 4970-2009 Protection of trees on development sites, shall not occur within the tree protection zone of any tree on the lot or any tree on an adjoining site,

x) tree pruning from within the site to enable approved works shall not exceed 10% of any tree canopy, and shall be in accordance with AS 4373-2007 Pruning of amenity trees,  
xi) the tree protection measures specified in this clause must: be in place before work commences on the site, be maintained in good condition during the construction period, and remain in place for the duration of the construction works.

c) the Principal Certifier must ensure that:

i) If activated, the arboricultural works listed in a) and b) are undertaken and certified by an Arborist/Project Arborist as compliant to AS 4970-2009 Protection of trees on development sites, and any recommendations of an approved Arboricultural Impact Assessment.

Reason: Tree and vegetation protection.

### 32. **Condition of Trees**

a) during the construction period the applicant is responsible for ensuring all existing trees required to be retained are maintained in a healthy and vigorous condition. This is to be done by ensuring that all identified tree protection measures are adhered to, or by seeking arboricultural advice from an Arborist/Project Arborist with minimum AQF Level 5 in arboriculture during the works. In this regard all protected trees shall not exhibit:

- i) a general decline in health and vigour,
- ii) damaged, crushed or dying roots due to poor pruning techniques,
- iii) more than 10% loss or dieback of roots, branches and foliage,
- iv) mechanical damage or bruising of bark and timber of roots, trunk and branches,
- v) yellowing of foliage or a thinning of the canopy untypical of its species,
- vi) an increase in the amount of deadwood not associated with normal growth,
- vii) an increase in kino or gum exudation,
- viii) inappropriate increases in epicormic growth that may indicate that the plants are in a stressed condition,
- ix) branch drop, torn branches and stripped bark not associated with natural climatic conditions.

b) any mitigating measures and recommendations required by the Arborist/Project Arborist are to be implemented.

c) the owner of the adjoining allotment of land is not liable for the cost of work carried out for the purpose of this clause.

Reason: Protection of trees.

### 33. **Wildlife Protection**

If construction activity associated with this development results in injury or displacement of a native mammal, bird, reptile or amphibian, a licensed wildlife rescue and rehabilitation organisation must be contacted for advice.

Reason: To protect native wildlife.

### 34. **Protection of Habitat Features**

All natural landscape features, including any rock outcrops, native vegetation and/or watercourses, are to remain undisturbed during the construction works, except where affected by necessary works detailed on approved plans.

Reason: To protect wildlife habitat.

**35. Road Reserve**

The applicant shall ensure the public footways and roadways adjacent to the site are maintained in a safe condition at all times during the course of the work.

Reason: Public safety.

**36. Installation and Maintenance of Sediment and Erosion Controls**

Council proactively regulates construction sites for sediment management.

Sediment and erosion controls must be installed in accordance with Landcom's 'Managing Urban Stormwater: Soils and Construction' (2004) and the Erosion and Sediment Control Plan prior to commencement of any other works on site.

Erosion and sediment controls are to be adequately maintained and monitored at all times, particularly after periods of rain, and shall remain in proper operation until all development activities have been completed and vegetation cover has been re-established across 70 percent of the site, and the remaining areas have been stabilised with ongoing measures such as jute mesh or matting.

Reason: To protect the receiving environment.

**37. Protection of Council's Public Assets**

Any damage to Council's public assets shall be made good by the applicant, and/or the contractor, to the satisfaction of Council.

Council's public assets include, but is not limited to, the following: road, kerb and gutters, crossovers, crossings, paths, grass verge, open space and associated elements such as furniture, recreational facilities and the like, within the meaning of the Local Government Act 1993.

Existing trees shall be protected in accordance with AS4970-2009 Protection of Trees on Development Sites, with particular reference to Section 4, with no ground intrusion into the tree protection zone and no trunk, branch nor canopy disturbance.

Reason: To protect and/or restore any damaged public asset.

**38. Removing, Handling and Disposing of Asbestos**

Any asbestos material arising from the demolition process shall be removed and disposed of in accordance with the following requirements:

- Work Health and Safety Act;
- Work Health and Safety Regulation;
- Code of Practice for the Safe Removal of Asbestos [NOHSC:2002 (1998)];
- Guide to the Control of Asbestos Hazards in Buildings and Structures [NOHSC: 3002 (1998);
- Clause 42 of the Protection of the Environment Operations (Waste) Regulation 2005; and
- The demolition must be undertaken in accordance with Australian Standard AS2601 – The Demolition of Structures.

Reason: For the protection of the environment and human health.

**39. Geotechnical Requirements**

All recommendations (if any) included in the Geotechnical Report referenced in Condition 1 of

this consent are required to be complied with during works.

Reason: To ensure geotechnical risk is mitigated appropriately.

**40. Demolition Works - Asbestos**

Demolition works must be carried out in compliance with WorkCover Short Guide to Working with Asbestos Cement and Australian Standard AS 2601 2001 The Demolition of Structures.

The site must be provided with a sign containing the words DANGER ASBESTOS REMOVAL IN PROGRESS measuring not less than 400 mm x 300 mm and be erected in a prominent visible position on the site. The sign is to be erected prior to demolition work commencing and is to remain in place until such time as all asbestos cement has been removed from the site and disposed to a lawful waste disposal facility.

All asbestos laden waste, including flat, corrugated or profiled asbestos cement sheets must be disposed of at a lawful waste disposal facility. Upon completion of tipping operations the applicant must lodge to the Principal Certifier, all receipts issued by the receiving tip as evidence of proper disposal.

Adjoining property owners are to be given at least seven (7) days' notice in writing of the intention to disturb and remove asbestos from the development site.

Reason: To ensure the long term health of workers on site and occupants of the building is not put at risk unnecessarily.

**41. Survey Certificate**

A survey certificate prepared by a Registered Surveyor at the following stages of construction:

(a) Commencement of perimeter walls columns and or other structural elements to ensure the wall or structure, to boundary setbacks are in accordance with the approved details.

(b) At ground level to ensure the finished floor levels are in accordance with the approved levels, prior to concrete slab being poured/flooring being laid.

(c) At completion of the roof frame confirming the finished roof/ridge height is in accordance with levels indicated on the approved plans.

Details demonstrating compliance are to be submitted to the Principal Certifier.

Reason: To determine the height of buildings under construction comply with levels shown on approved plans.

**42. Waste Management During Development**

The reuse, recycling or disposal of waste during works must be done generally in accordance with the Waste Management Plan for this development.

Details demonstrating compliance must be submitted to the Principal Certifier.

Reason: To ensure demolition and construction waste is recycled or reused and to limit landfill.



**43. Traffic Control During Road Works**

Lighting, fencing, traffic control and advanced warning signs shall be provided for the protection of the works and for the safety and convenience of the public and others in accordance with RMS Traffic Control At Work Sites Manual (<http://www.rms.nsw.gov.au/business-industry/partners-suppliers/documents/technical-manuals/tcws-version-4/tcwsv4i2.pdf>) and to the satisfaction of the Roads Authority. Traffic movement in both directions on public roads, and vehicular access to private properties is to be maintained at all times during the works

Reason: Public Safety.

**BEFORE ISSUE OF THE OCCUPATION CERTIFICATE**

**44. Landscape Completion**

a) landscape works are to be implemented in accordance with the approved Landscape Plan(s) (drawings DA02, DA03, DA04, DA05 by Emily Simpson dated 18/09/23), and inclusive of the following conditions:

- i) landscape works are to be contained within the legal property boundaries,
- ii) planting shall be installed as indicated on the approved Landscape Plan(s) unless otherwise imposed by any conditions,
- iii) all tree planting shall be a minimum pre-ordered planting size of 75 litres or as otherwise scheduled if greater in size; meet the requirements of Natspec - Specifying Trees; planted into a prepared planting hole 1m x 1m x 600mm depth generally, backfilled with a sandy loam mix or approved similar, mulched to 75mm depth minimum and maintained, and watered until established; and shall be located either within garden bed or within a prepared bed within lawn,
- iv) mass planting shall be installed in a garden bed prepared with a suitable free draining soil mix and minimum 75mm depth of mulch,
- v) all proposed tree planting shall be positioned in locations to minimise significant impacts on neighbours in terms of blocking winter sunlight to living rooms, private open space and where the proposed location of trees may otherwise be positioned to minimise any significant loss of views from neighbouring and nearby dwellings and from public spaces,
- vi) where swimming pools are part of the development works, selected planting shall comply with the planting and care requirements of AS1926.1 for a non-climbable zone.

b) prior to the issue of an Occupation Certificate, details (from a landscape architect, landscape designer or qualified horticulturalist) shall be submitted to the Principal Certifier, certifying that the landscape works have been completed in accordance with any conditions of consent.

Reason: Environmental amenity.

**45. Condition of Retained Vegetation**

a) prior to the issue of an Occupation Certificate, a report prepared by an Arborist/Project Arborist with minimum AQF Level 5 in arboriculture shall be submitted to the Principal Certifier, assessing the health and impact on all existing trees required to be retained on the approved Plans or as listed in the Arboricultural Impact Assessment, including the following information:

- i) compliance to any Arborist recommendations for tree protection generally and during excavation works,
- ii) extent of damage sustained by vegetation as a result of the construction works,
- iii) any subsequent remedial works required to ensure the long term retention of the vegetation.

Reason: Tree and vegetation protection.

**46. Protection of Habitat Features**

All natural landscape features, including any rock outcrops, native vegetation and/or

watercourses, are to remain undisturbed except where affected by necessary works detailed on approved plans.

Details demonstrating compliance are to be provided to the Principal Certifier prior to issue of any Occupation Certificate.

Reason: To protect wildlife habitat.

**47. Native Landscaping**

Any new landscaping is to incorporate a minimum 80% of any new planting incorporates native vegetation (as per species found on the site or listed in Pittwater Spotted Gum Endangered Ecological Community).

Details demonstrating compliance are to be provided to the Principal Certifier prior to issue of any Occupation Certificate.

Reason: To ensure compliance with the requirement to retain and protect native planting on the site.

**48. No Weeds Imported On To The Site**

No Priority or environmental weeds (as specified in the Northern Beaches Local Weed Management Plan) are to be imported on to the site prior to or during construction works.

Details demonstrating compliance are to be submitted to the Principal Certifier prior to issue of any Occupation Certificate.

Reason: To reduce the risk of site works contributing to spread of Priority and environmental weeds.

**49. Certification of Civil Works and Works as Executed Data in accordance with Road Act Approval**

The Applicant shall submit a certification by a suitably qualified Civil Engineer, who has membership to Engineers Australia, National Engineers Register (NER) or Professionals Australia (RPENG) that the completed works have been constructed in accordance with this consent and the approved Section 138 and/or Construction Certificate plans. Works as Executed data certified by a registered surveyor in relation to boundaries and/or relevant easements, prepared in accordance with Council's 'Guideline for preparing Works as Executed data for Council Assets' in an approved format shall be submitted to the Principal Certifier for approval prior to the issue of the Occupation Certificate.

Reason: To ensure compliance of works with Council's specification for engineering works.

**50. Stormwater Disposal**

The stormwater drainage works shall be certified as compliant with all relevant Australian Standards and Codes by a suitably qualified Civil Engineer. Details demonstrating compliance are to be submitted to the Principal Certifier prior to the issue of an Occupation Certificate.

Reason: To ensure appropriate provision for the disposal of stormwater arising from the development.

**51. Post-Construction Dilapidation Report**

Post-Construction Dilapidation Reports, including photos of any damage evident at the time of



inspection, must be submitted after the completion of works. The report must:

- Compare the post-construction report with the pre-construction report,
- Clearly identify any recent damage and whether or not it is likely to be the result of the development works,
- Should any damage have occurred, suggested remediation methods.

Copies of the reports must be given to the property owners referred to in the Pre-Construction Dilapidation Report Condition. Copies must also be lodged with Council.

Details demonstrating compliance with this condition are to be submitted to the Principal Certifier prior to the issue of an Occupation Certificate.

Reason: To maintain proper records in relation to the proposed development.

**52. Geotechnical Certification Prior to Occupation Certificate**

The Applicant is to submit the completed Form 3 of the Geotechnical Risk Management Policy (Appendix 5 of P21 DCP) to the Principal Certifier prior to issue of the Occupation Certificate.

Reason: To ensure geotechnical risk is mitigated appropriately.

**53. Waste Management Confirmation**

Prior to the issue of an Occupation Certificate, evidence / documentation must be submitted to the Principal Certifier that all waste material from the development site arising from demolition and/or construction works has been appropriately recycled, reused or disposed of generally in accordance with the approved Waste Management Plan.

Reason: To ensure demolition and construction waste is recycled or reused and to limit landfill.

**54. Certification of Off Street Parking Works**

The Applicant shall submit a certificate from a suitably qualified person certifying that the parking facility was constructed in accordance within this development consent and the relevant provisions of Australian/New Zealand Standard AS/NZS 2890.1:2004 parking facilities - Off-street car parking, in particular Section 2.4.5 Physical Controls and Section 2.6 Design of Domestic Driveways.

Details demonstrating compliance are to be submitted to the Principal Certifier prior to the issue of the Occupation Certificate.

Reason: Compliance with this consent.

**55. Geotechnical Certification Prior to Occupation Certificate**

The Applicant is to submit the completed Form 3 of the Geotechnical Risk Management Policy (Appendix 5 of P21 DCP) to the Principal Certifier prior to issue of the Occupation Certificate.

Reason: To ensure geotechnical risk is mitigated appropriately.

**56. Swimming Pool Requirements**

The Swimming Pool shall not be filled with water nor be permitted to retain water until:

- (a) All required safety fencing has been erected in accordance with and all other requirements have been fulfilled with regard to the relevant legislative requirements and relevant Australian Standards (including but not limited) to:

- (i) Swimming Pools Act 1992;
- (ii) Swimming Pools Amendment Act 2009;
- (iii) Swimming Pools Regulation 2018
- (iv) Australian Standard AS1926 Swimming Pool Safety
- (v) Australian Standard AS1926.1 Part 1: Safety barriers for swimming pools
- (vi) Australian Standard AS1926.2 Part 2: Location of safety barriers for swimming pools

(b) A certificate of compliance prepared by the manufacturer of the pool safety fencing, shall be submitted to the Principal Certifier, certifying compliance with Australian Standard 1926.

(c) Filter backwash waters shall be discharged to the Sydney Water sewer mains in accordance with Sydney Water's requirements. Where Sydney Water mains are not available in rural areas, the backwash waters shall be managed onsite in a manner that does not cause pollution, erosion or run off, is separate from the irrigation area for any wastewater system and is separate from any onsite stormwater management system. Appropriate instructions of artificial resuscitation methods.

(d) A warning sign stating '**YOUNG CHILDREN SHOULD BE SUPERVISED WHEN USING THIS POOL**' has been installed.

(e) Signage showing resuscitation methods and emergency contact

(f) All signage shall be located in a prominent position within the pool area.

(g) Swimming pools and spas must be registered with the *Division of Local Government*.

Details demonstrating compliance are to be submitted to the Principal Certifier prior to the issue of an Occupation Certificate.

Reason: To protect human life.

## ON-GOING CONDITIONS THAT MUST BE COMPLIED WITH AT ALL TIMES

### 57. Landscape Maintenance

a) if any landscape materials/components or planting under this consent fails, they are to be replaced with similar materials/components.

b) trees, shrubs and groundcovers required to be planted under this consent are to be mulched, watered and fertilised as required at the time of planting.

c) if any tree, shrub or groundcover required to be planted under this consent fails, they are to be replaced with similar species to maintain the landscape theme and be generally in accordance with the approved Landscape Plan(s) and any conditions of consent.

d) a maintenance activity schedule for on-going maintenance of planters on slab shall be incorporated to monitor and replenish soil levels as a result of soil shrinkage over time.

e) the approved landscape planted areas, whether containing lawn, gardens or planters shall in perpetuity remain as planting under the development consent, and shall not be replaced with any hard paved surfaces or structures.

Reason: To maintain local environmental amenity.

**58. Protection of Habitat Features**

All natural landscape features, including any rock outcrops, native vegetation, soil and/or watercourses, are to remain undisturbed except where affected by necessary works detailed on approved plans.

Reason: To protect wildlife habitat.

**59. Geotechnical Recommendations**

Any ongoing recommendations of the risk assessment required to manage the hazards identified in the Geotechnical Report referenced in Condition 1 of this consent are to be maintained and adhered to for the life of the development.

Reason: To ensure geotechnical risk is mitigated appropriately.

**60. Swimming Pool/Spa and Inclinator Motor Noise**

The swimming pool / spa motor shall not produce noise levels that exceed 5dBA above the background noise when measured from the nearest property boundary.

The noise level of the inclinator shall not exceed 60dB(A), when measured one metre from the adjoining premises.

Reason: To ensure that the development does not impact on the acoustic privacy of surrounding residential properties.

## General advisory notes

This consent contains the conditions imposed by the consent authority which are to be complied with when carrying out the approved development. It is an offence under the EP&A Act to carry out development that is not in accordance with this consent. However, this consent is not an exhaustive list of all obligations which may relate to the carrying out of the development under the EP&A Act, EP&A Regulation and other legislation.

Some of these additional obligations are set out in the Conditions of development consent: advisory notes, which has been uploaded to the NSW Planning Portal as a separate document. The consent should be read together with the advisory notes to ensure the development is carried out lawfully.

## Dictionary

The following terms have the following meanings for the purpose of this determination (except where the context clearly indicates otherwise):

**Approved plans and documents** means the plans and documents endorsed by the consent authority, a copy of which is included in this notice of determination.

**AS** means Australian Standard published by Standards Australia International Limited and means the

current standard which applies at the time the consent is issued.

**Building work** means any physical activity involved in the erection of a building.

**Certifier** means a council or a person that is registered to carry out certification work under the Building and Development Certifiers Act 2018.

**Construction certificate** means a certificate to the effect that building work completed in accordance with specified plans and specifications or standards will comply with the requirements of the EP&A Regulation and Environmental Planning and Assessment (Development Certification and Fire Safety) Regulation 2021.

**Council** means Northern Beaches Council.

**Court** means the Land and Environment Court of NSW.

**EPA** means the NSW Environment Protection Authority.

**EP&A Act** means the Environmental Planning and Assessment Act 1979.

**EP&A Regulation** means the Environmental Planning and Assessment Regulation 2021.

**Independent Planning Commission** means Independent Planning Commission of New South Wales constituted by section 2.7 of the EP&A Act.

**Local planning panel** means Northern Beaches Local Planning Panel.

**Occupation certificate** means a certificate that authorises the occupation and use of a new building or a change of building use for an existing building in accordance with this consent.

**Principal certifier** means the certifier appointed as the principal certifier for building work or subdivision work under section 6.6(1) or 6.12(1) of the EP&A Act respectively.

**Site work** means any work that is physically carried out on the land to which the development the subject of this development consent is to be carried out, including but not limited to building work, subdivision work, demolition work, clearing of vegetation or remediation work.

**Stormwater drainage system** means all works and facilities relating to: the collection of stormwater, the reuse of stormwater, the detention of stormwater, the controlled release of stormwater, and connections to easements and public stormwater systems.

**Strata certificate** means a certificate in the approved form issued under Part 4 of the Strata Schemes Development Act 2015 that authorises the registration of a strata plan, strata plan of subdivision or notice of conversion.

**Subdivision certificate** means a certificate that authorises the registration of a plan of subdivision under Part 23 of the Conveyancing Act 1919.

**Subdivision works certificate** means a certificate to the effect that subdivision work completed in accordance with specified plans and specifications will comply with the requirements of the EP&A Regulation.

**Sydney district or regional planning panel** means Sydney North Planning Panel. Some of these additional obligations are set out in the Conditions of development consent: advisory notes, which has been uploaded to the NSW Planning Portal as a separate document. The consent should be read together with the Conditions of development consent: advisory notes to ensure the development is carried out lawfully.

The approved development must be carried out in accordance with the conditions of this consent. It is an offence under the EP&A Act to carry out development that is not in accordance with this consent.