

Project
ADDITION AND ALTERATIONS
84 IDALINE St
COLLARROY PLATEAU

Client
ANNE CATLIN
84 IDALINE St
COLLARROY PLATEAU

Job No: 19170
Date: October 2019
Scale: N/A

Steven Kenessey architect
MORPH architects pty ltd
86 Woorarra Ave
North Narrabeen NSW 2101
T: 0411 374 135
F: 02 8205 0001
E: steven@morph.net.au

CATLIN
HOUSE

NOTES
All dimensions to be checked on site. Do not obtain dimensions by scaling drawings. Structure to be removed shown dotted.
Existing walls to be retained unless structurally unsound. These drawings are to be read in conjunction with all other consultants drawings and specifications. All workmanship and materials shall be accordance with the requirements of current editions, including amendments, of the relevant Australian Standards, Codes of Practice and the Building Code of Australia.



AMENDMENTS

A

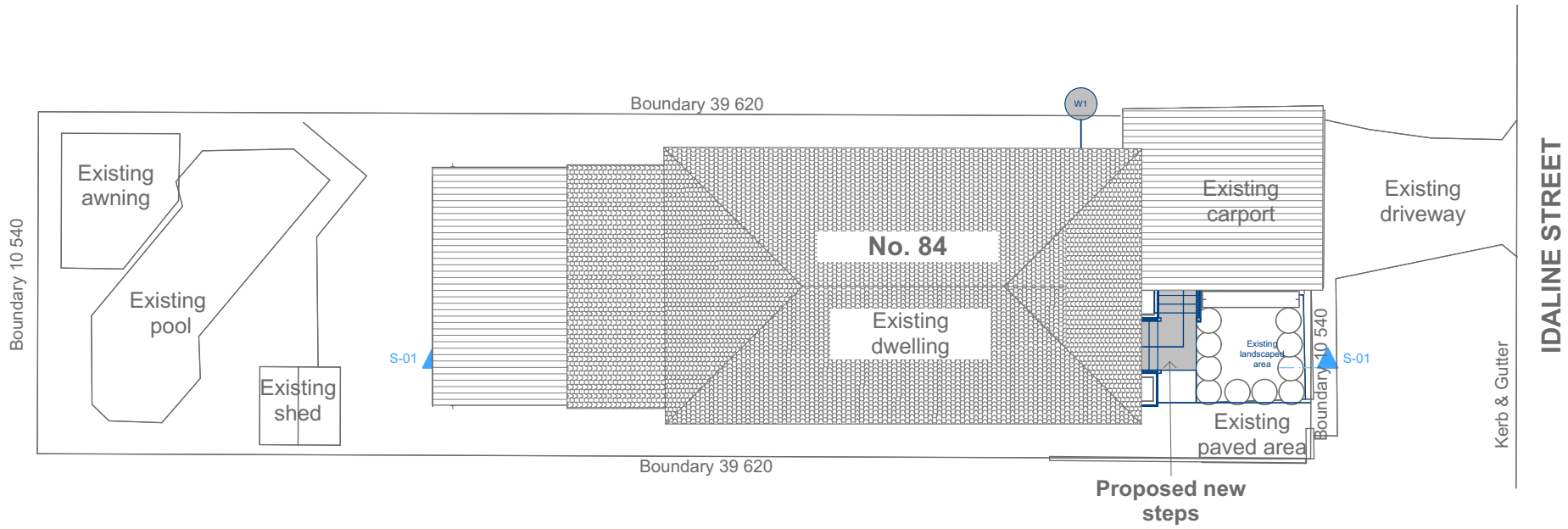

NOTES
All dimensions to be checked on site. Do not obtain dimensions by scaling drawings. Structure to be removed shown dotted.
Existing walls to be retained unless structurally unsound. These drawings are to be read in conjunction with all other consultants drawings and specifications. All workmanship and materials shall be accordance with the requirements of current editions, including amendments, of the relevant Australian Standards, Codes of Practice and the Building Code of Australia.



South Elevation



North Elevation

AMENDMENTS

A

NOTES
All dimensions to be checked on site. Do not obtain dimensions by scaling drawings. Structure to be removed shown dotted.
Existing walls to be retained unless structurally unsound. These drawings are to be read in conjunction with all other consultants drawings and specifications. All workmanship and materials shall be accordance with the requirements of current editions, including amendments, of the relevant Australian Standards, Codes of Practice and the Building Code of Australia.

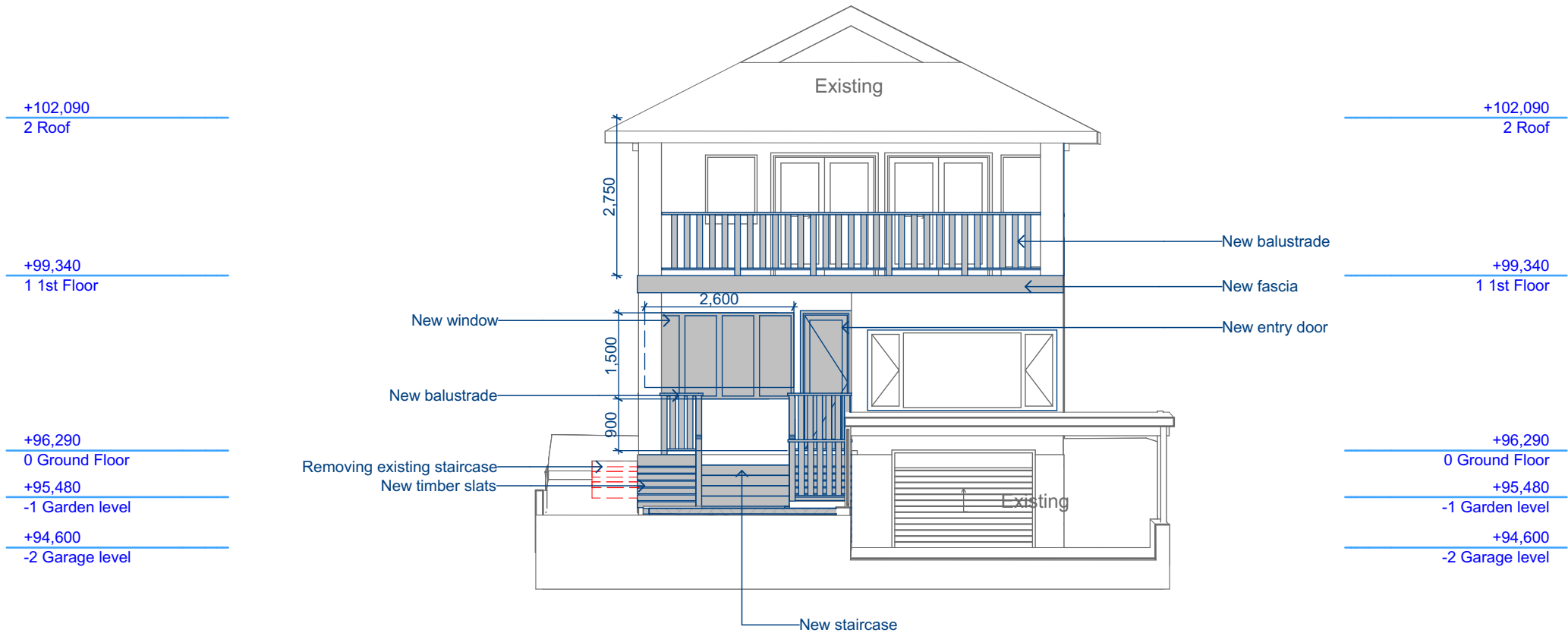

AMENDMENTS

A