



WATER MANAGEMENT

Linetypes

Centerline of Stormwater			
S/W	S/W	S/W	S/W
Edge of Pipe			
Minimum Horizontal Clearance from Centerline of Stormwater			
Zone of Influence			
Easement			

Ties & Abbreviations

Square Off Tie	Corner Tie	Boundary
S.O	CNR	BDY
Flow Direction	Drop Junction	End of Pipe
Asset No. →	D/J	E.O.P
Invert Level	Obvert Level	Surface Level
I.L	O.L	S.L
Sewer Inspection Cap	Junction on Back	
S.I.C	J.O.B	

IMPORTANT NOTICE

Please note all Stormwater location ties are shown from existing fence's located onsite at time of survey

(AP) APPROXIMATE POSITION ONLY

STORMWATER
SERVICE LOCATION REPORT

350 Victoria Street
Wetherill Park NSW 2164
Ph: (02) 8320 2200
bosbas@opalwm.com.au

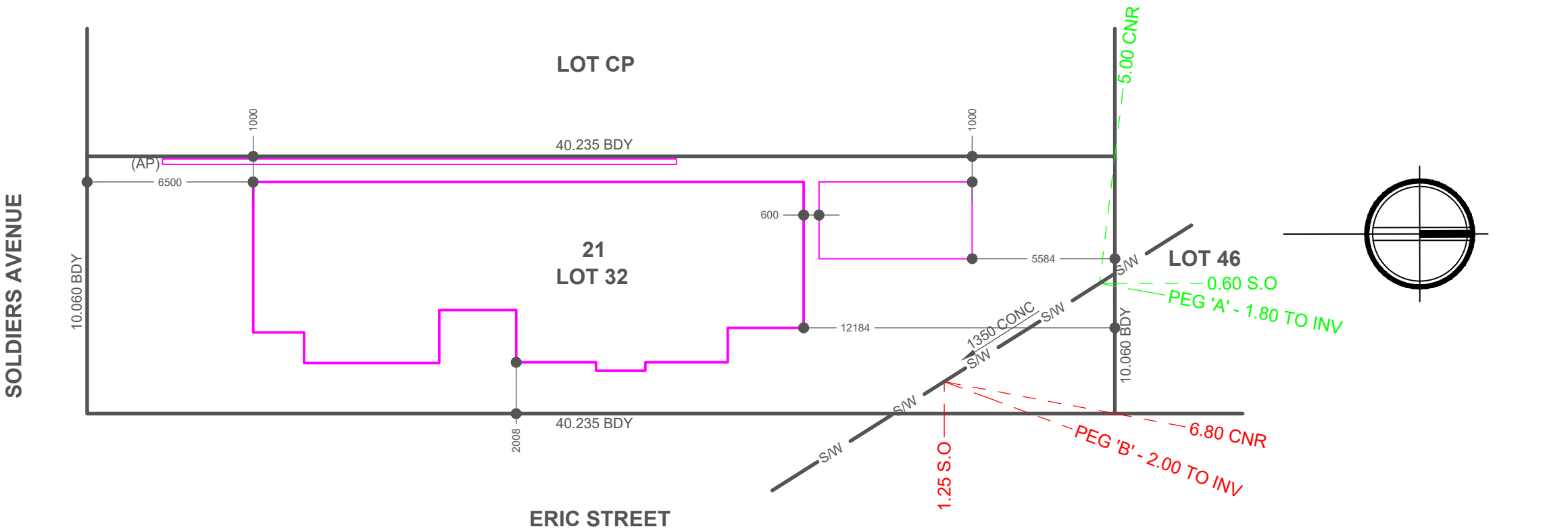

I, Greg Houston of Opal Water Management Pty Ltd, being accredited to carry out a Service Location Report, certify that the information shown on the Report has been prepared in accordance with the relevant instructions and accept full responsibility for the accuracy of the information on the Report

For the purpose of this report bdy (boundary) refers to fixed structures (fence, retaining walls, buildings etc) used to tie location of the assets, and may not always correspond to the property boundary (as identified on site plan).

For all enquiries relating to the SLR, please contact bosbas@opalwm.com.au

DO NOT SCALE.

Always reference dimensions shown in preference to scale when reading this document.

Opal Water Management is not responsible for any scaling errors or omissions caused by reproducing these documents.

SERVICE PROTECTION REPORT

CLIENT: ICON HOMES (NSW)
PROPERTY ADDRESS: SOLDIERS AVE LOT 32 NO.21 FRESHWATER

SCALE	1:200@A3	PIPE SIZE	Ø 1350 mm	PIPE TYPE	CONC
STRATA	CLAY/ROCK	LOT	32	DP	9161
CHECKED BY	GH	ISSUE	A	DATE	22/03/2024

LOCATION METHOD VISUAL INSPECTION OF STRUCTURE