

SHEET LIST

DA_1.00	COVER SHEET / SITE PLAN
DA_1.10	GROUND PLAN
DA_1.11	LEVEL 1 PLAN
DA_2.10	ELEVATIONS
DA_4.10	PRO SHOP
DA_6.00	SITE MANAGEMENT PLAN

MATERIALS & FINISHES



WHITE ALUMINIUM SLIDING DOORS



METAL SHEET CUSTOM ORB CLADDING



COLORBOND WOODLAND GREY OR SIMILAR



northern
beaches
council

THIS PLAN IS TO BE READ IN
CONJUNCTION WITH
THE CONDITIONS OF DEVELOPMENT
CONSENT

DA2020/1332

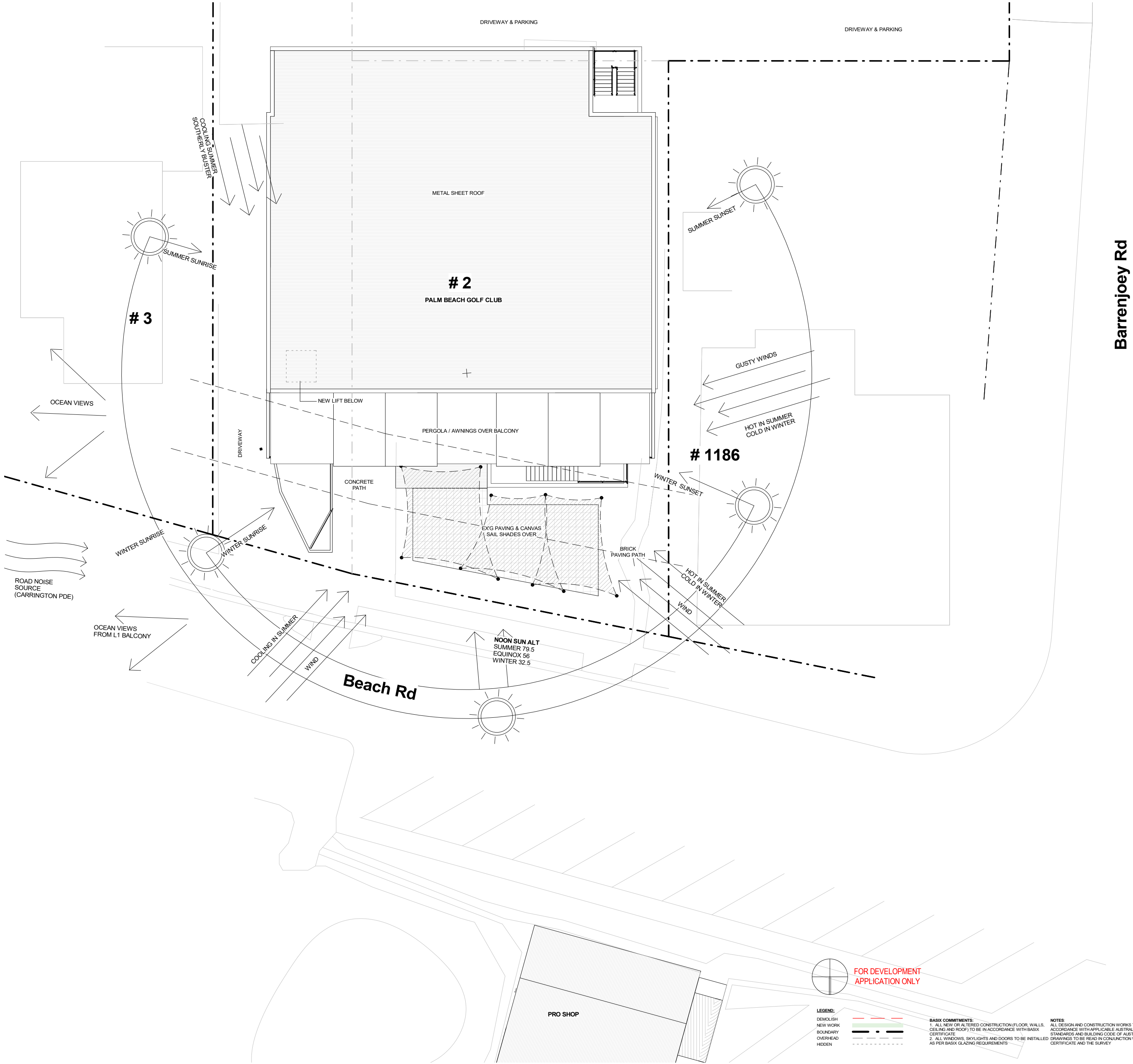

1 Site
1 : 200

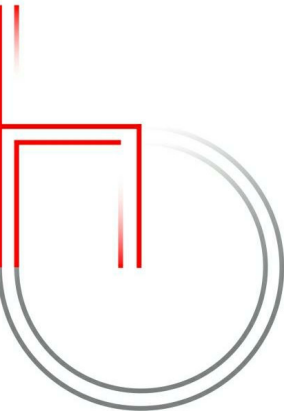

m: 0433 775 490
p.o. box 26 newport nsw 2106
info@hthousestudio.com
abn: 355 0579 1074

Nominated Architect: Wade Stewart Cogle
NSW ARB Registration # 10971

Hot House Studio

PRINT DATE: 30/09/2020 6:15:30 PM PRINT SIZE: A3

NOTES:
Builder is to examine the site and verify conditions and dimensions.
Any discrepancies must be brought to the architect's attention.
Use figured dimensions only. Do not scale drawings.
All work shall comply with the Building Code of Australia and relevant Australian standards.

This drawing is copyright and remains the property of
Hot House Studio
HOT HOUSE PROJECTS PTY LTD T/A HOT HOUSE STUDIO

CONSULTANTS:

Architect:
HOT HOUSE STUDIO
PO Box 26, NEWPORT NSW 2106
0433 775 490
wade@hthousestudio.com

Surveyor:
TOTAL SURVEYING SOLUTIONS
SUITE 5 / 21 ELIZABETH ST
CAMDEN NSW 2507
Phone: (02) 4655 4035
Email: tss@totalsurveying.com.au

ISSUE	DESCRIPTION	DATE
A	Development Application	21-07-20
B	DA Issue	30-09-20

CLIENT:	PALM BEACH GOLF CLUB
PROJECT:	ALTERATIONS & ADDITIONS
ADDRESS:	2 BEACH RD, PALM BEACH

COVER SHEET / SITE PLAN			
PROJECT NO.	2017103	DA_1.00	
DATE	30-09-20		
LOT:	54	DRAWN BY:	MS
DP:	260380	CHECKED BY:	WC
SCALE:	As indicated		

BASIX COMMITMENTS:
1. ALL NEW OR ALTERED CONSTRUCTION (FLOOR, WALLS, CEILING AND ROOF) TO BE IN ACCORDANCE WITH BASIX CERTIFICATE.
2. ALL WINDOWS, SKYLIGHTS AND DOORS TO BE INSTALLED AS PER BASIX GLAZING REQUIREMENTS.

NOTES:
ALL DESIGN AND CONSTRUCTION WORKS TO BE IN ACCORDANCE WITH APPLICABLE AUSTRALIAN STANDARDS AND BUILDING CODE OF AUSTRALIA. DRAWINGS TO BE READ IN CONJUNCTION WITH BASIX CERTIFICATE AND THE SURVEY.

 northern beaches council

THIS PLAN IS TO BE READ IN CONJUNCTION WITH THE CONDITIONS OF DEVELOPMENT CONSENT

DA2020/1332

1 GROUND LEVEL
1 : 100

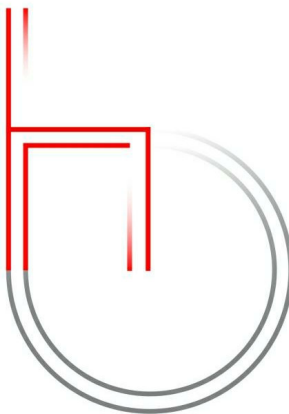

m: 0433 775 490
p.o. box 26 newport nsw 2106
info@hothousestudio.com
abn: 355 0579 1074

Nominated Architect: Wade Stewart Cogle
NSW ARB Registration # 10971

Hot House Studio

PRINT DATE: 30/09/2020 6:15:31 PM PRINT SIZE: A3

NOTES:

Builder is to examine the site and verify conditions and dimensions. Any discrepancies must be brought to the architect's attention. Use figured dimensions only. Do not scale drawings. All work shall comply with the Building Code of Australia and relevant Australian standards.

This drawing is copyright and remains the property of Hot House Studio

HOT HOUSE PROJECTS PTY LTD T/A HOT HOUSE STUDIO

CONSULTANTS:

Architect: **HOT HOUSE STUDIO**
PO Box 26, NEWPORT NSW 2106
0433 775 490
wade@hthousestudio.com

Surveyor: **TOTAL SURVEYING SOLUTIONS**
SUITE 5 / 21 ELIZABETH ST
CAMDEN NSW 2507
Phone: (02) 4655 4035
Email: tss@totalsurveying.com.au

ISSUE	DESCRIPTION	DATE
A	Development Application	21-07-20
B	DA Issue	30-09-20

CLIENT: PALM BEACH GOLF CLUB

PROJECT: ALTERATIONS & ADDITIONS

ADDRESS: 2 BEACH RD, PALM BEACH

GROUND PLAN

PROJECT NO.	2017103		
DATE	30-09-20		
LOT:	54	DRAWN BY:	WC
DP:	260380	CHECKED BY:	WC

DA_1.10

SCALE: As indicated

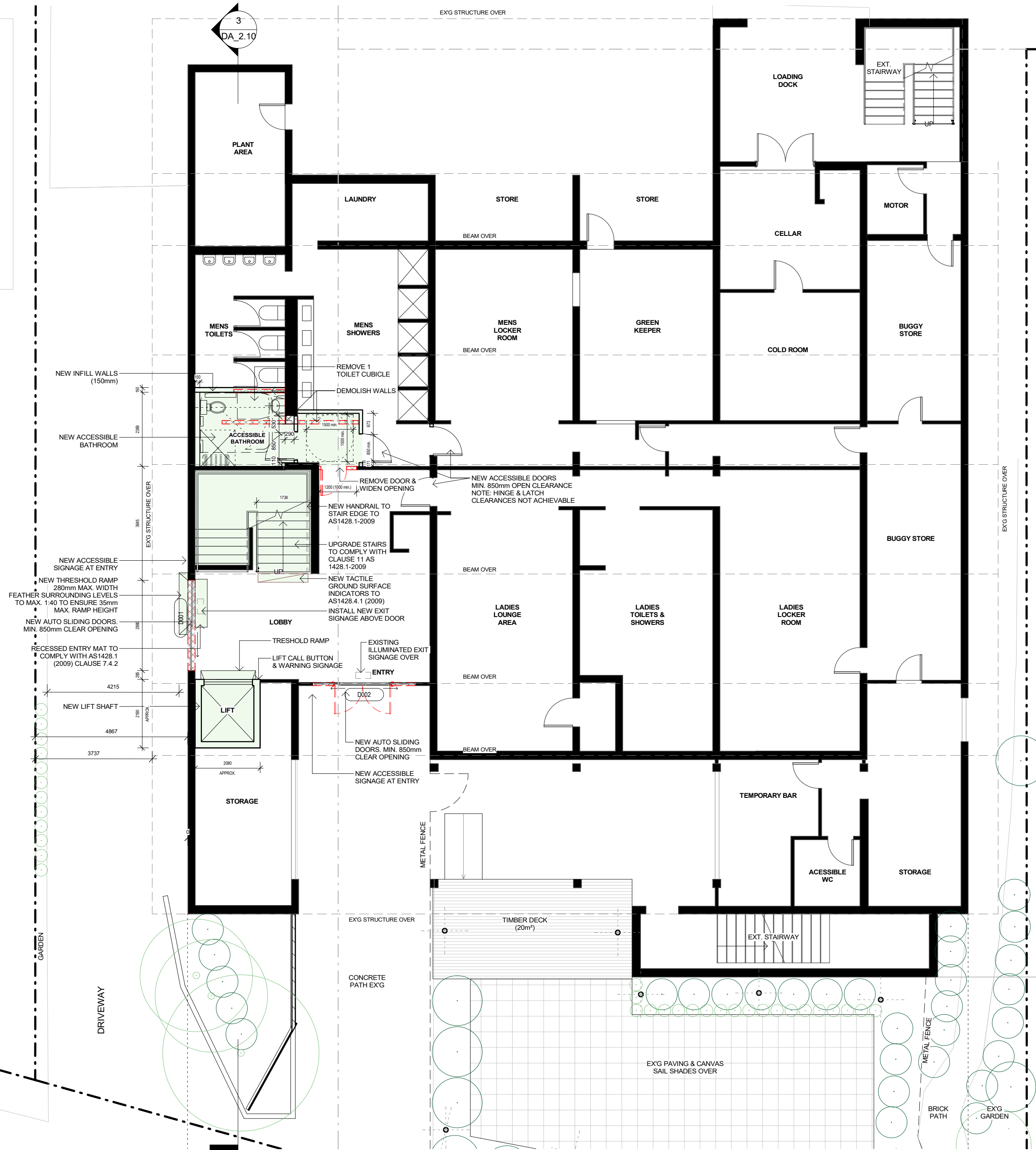

 **FOR DEVELOPMENT APPLICATION ONLY**

LEGEND:

DEMOLISH
NEW WORK
BOUNDARY
OVERHEAD
HIDDEN

BASIX COMMITMENTS:

1. ALL NEW OR ALTERED CONSTRUCTION (FLOOR, WALLS, CEILING AND ROOF) TO BE IN ACCORDANCE WITH BASIX CERTIFICATE

2. ALL WINDOWS, SKYLIGHTS AND DOORS TO BE INSTALLED AS PER BASIX GLAZING REQUIREMENTS

NOTES:

ALL DESIGN AND CONSTRUCTION WORKS TO BE IN ACCORDANCE WITH APPLICABLE AUSTRALIAN STANDARDS AND BUILDING CODE OF AUSTRALIA

DRAWINGS TO BE READ IN CONJUNCTION WITH BASIX CERTIFICATE AND THE SURVEY

 northern beaches council

THIS PLAN IS TO BE READ IN CONJUNCTION WITH THE CONDITIONS OF DEVELOPMENT CONSENT

DA2020/1332

1 LEVEL 1
1 : 100

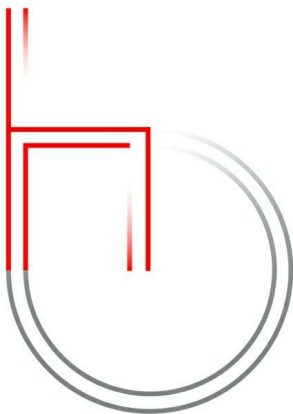

m: 0433 775 490
p.o. box 26 newport nsw 2106
info@hthousestudio.com
abn: 355 0579 1074

Nominated Architect: Wade Stewart Cogle
NSW ARB Registration # 10971

Hot House Studio

PRINT DATE: 30/09/2020 6:15:33 PM PRINT SIZE: A3

Builder is to examine the site and verify conditions and dimensions.
Any discrepancies must be brought to the architect's attention.
Use figured dimensions only. Do not scale drawings.
All work shall comply with the Building Code of Australia and relevant Australian standards.

This drawing is copyright and remains the property of
Hot House Studio
HOT HOUSE PROJECTS PTY LTD T/A HOT HOUSE STUDIO

CONSULTANTS:

Architect:
HOT HOUSE STUDIO
PO Box 26, NEWPORT NSW 2106
0433 775 490
wade@hthousestudio.com

Surveyor:
TOTAL SURVEYING SOLUTIONS
SUITE 5 / 21 ELIZABETH ST
CAMDEN NSW 2507
Phone: (02) 4655 4035
Email: tss@totalsurveying.com.au

ISSUE	DESCRIPTION	DATE
A	Development Application	21-07-20
B	DA Issue	30-09-20

CLIENT:	PALM BEACH GOLF CLUB	
PROJECT:	ALTERATIONS & ADDITIONS	
ADDRESS:	2 BEACH RD, PALM BEACH	

LEVEL 1 PLAN	
PROJECT NO.	2017103
DATE	30-09-20
LOT:	54
DP:	260380
DRAWN BY:	WC
CHECKED BY:	WC
SCALE:	As indicated

DA_1.11

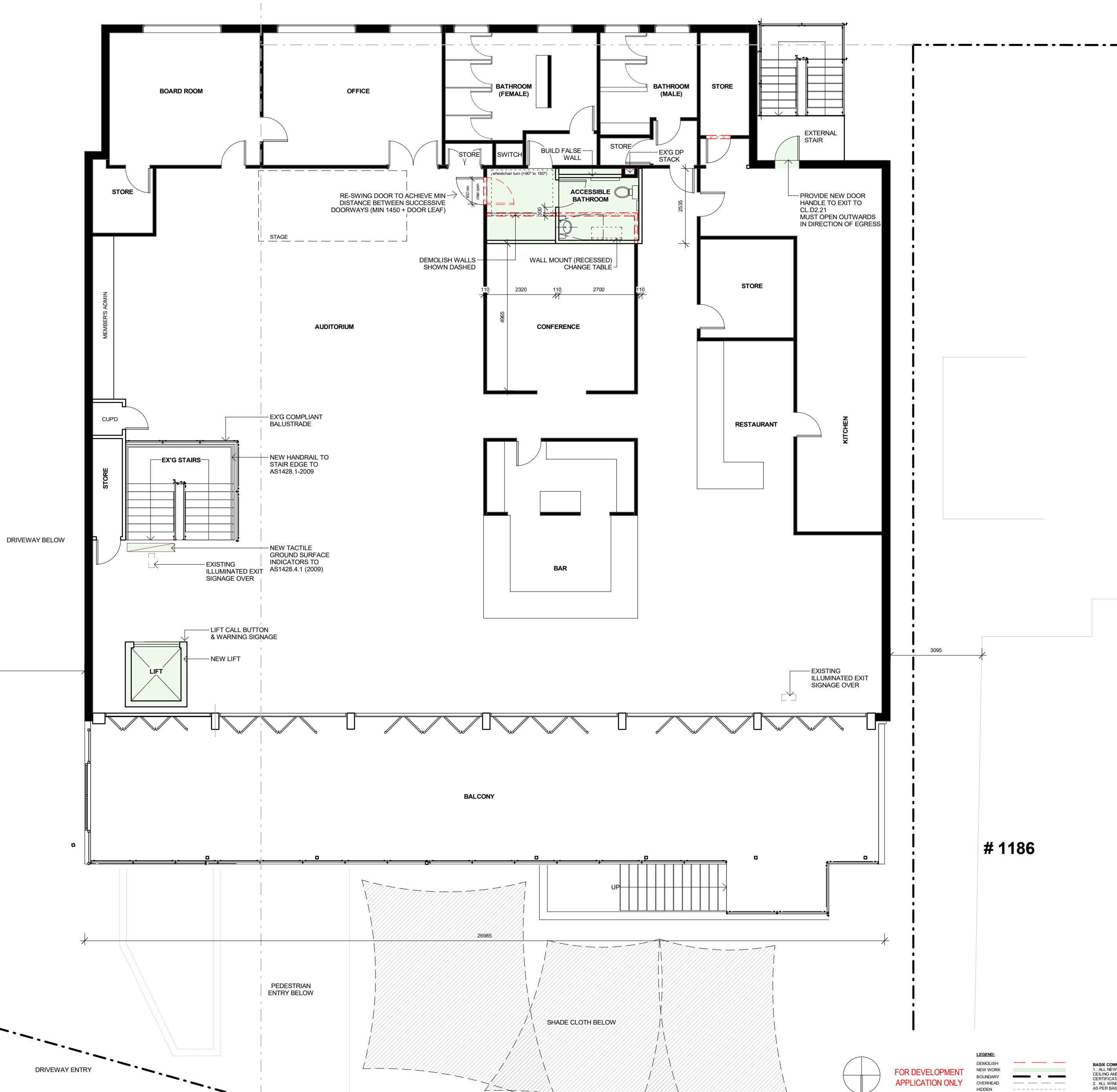

FOR DEVELOPMENT APPLICATION ONLY

LEGEND:
DEMOLISH
NEW WORK
BOUNDARY
OVERHEAD
HIDDEN

BASIX COMMENTS:
1. ALL NEW OR ALTERED CONSTRUCTION (FLOOR, WALLS, CEILING AND ROOF) TO BE IN ACCORDANCE WITH BASIX CERTIFICATE.
2. ALL WINDOWS, SKYLIGHTS AND DOORS TO BE INSTALLED AS PER BASIX GLAZING REQUIREMENTS.

NOTES:
ALL DESIGN AND CONSTRUCTION WORKS TO BE IN ACCORDANCE WITH APPLICABLE AUSTRALIAN STANDARDS AND BUILDING CODE OF AUSTRALIA. DRAWINGS TO BE READ IN CONJUNCTION WITH BASIX CERTIFICATE AND THE SURVEY.

1 EAST ELEVATION
1 : 100

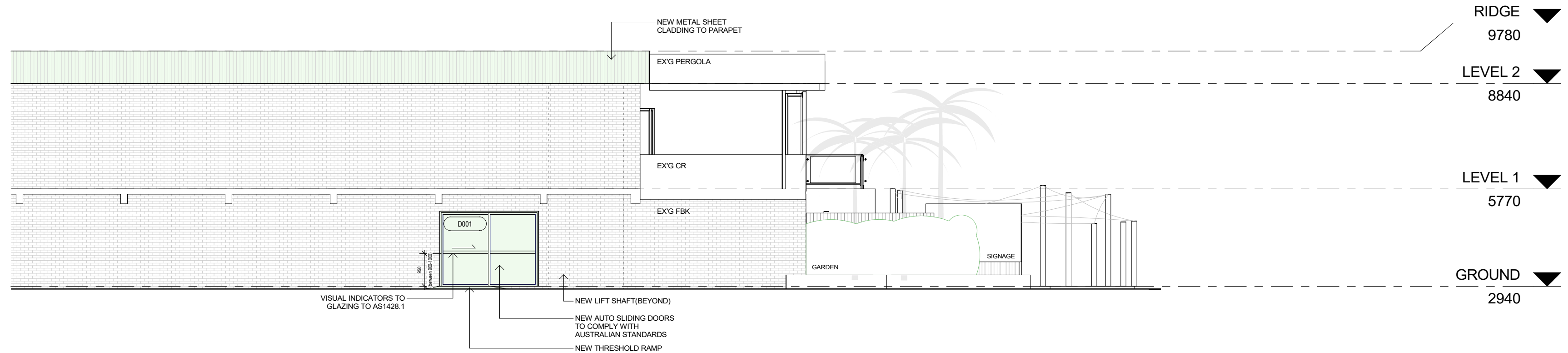

2 NORTH / STREET ELEVATION
1 : 100

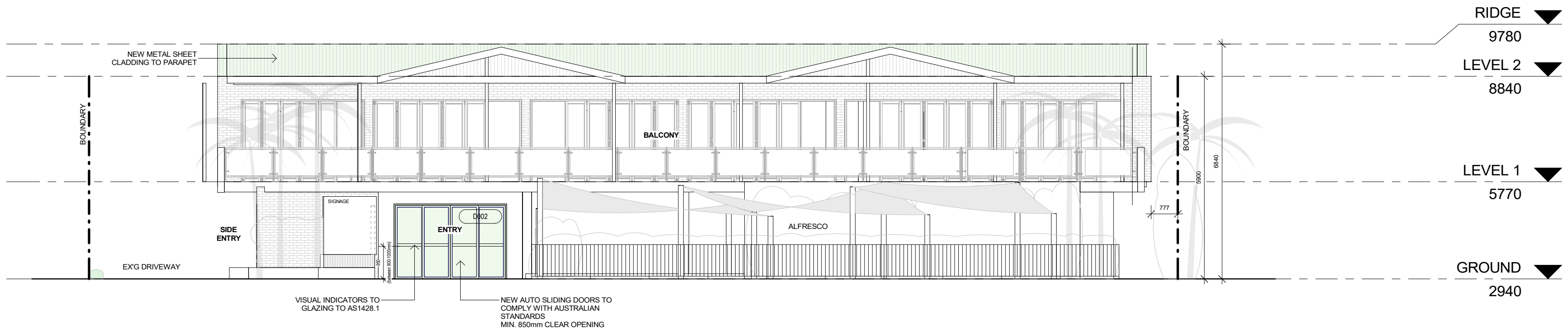

 northern beaches council
THIS PLAN IS TO BE READ IN CONJUNCTION WITH THE CONDITIONS OF DEVELOPMENT CONSENT
DA2020/1332

3 SECTION - WEST
1 : 100

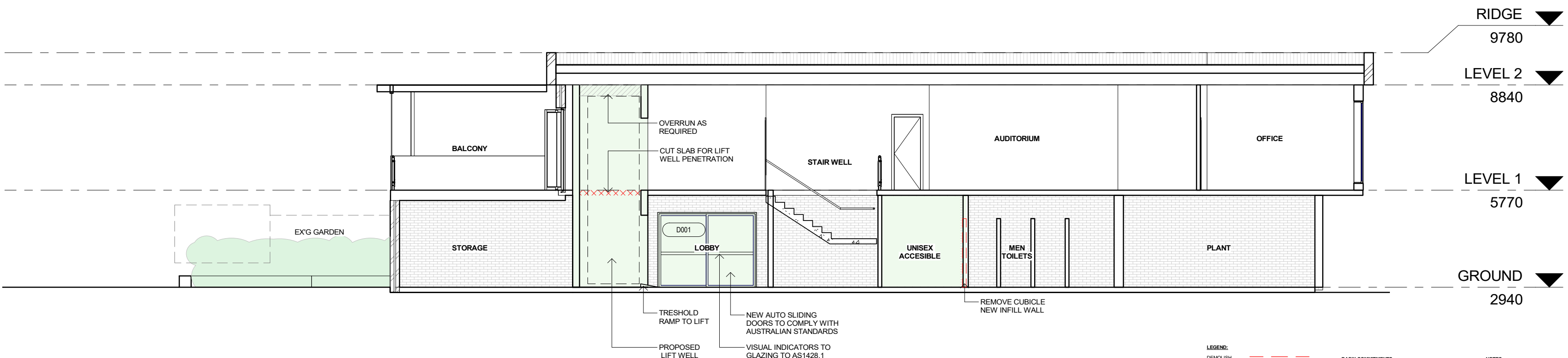

FOR DEVELOPMENT APPLICATION ONLY

LEGEND:
DEMOLISH
NEW WORK
BOUNDARY
OVERHEAD
HIDDEN
BASIX COMMITMENTS:
1. ALL NEW OR ALTERED CONSTRUCTION (FLOOR, WALLS, CEILING AND ROOF) TO BE IN ACCORDANCE WITH BASIX STANDARDS AND BUILDING CODE OF AUSTRALIA
2. ALL WINDOWS, SKYLIGHTS AND DOORS TO BE INSTALLED DRAWINGS TO BE READ IN CONJUNCTION WITH BASIX CERTIFICATE AND THE SURVEY
NOTES:
ALL DESIGN AND CONSTRUCTION WORKS TO BE IN ACCORDANCE WITH APPLICABLE AUSTRALIAN STANDARDS AND BUILDING CODE OF AUSTRALIA

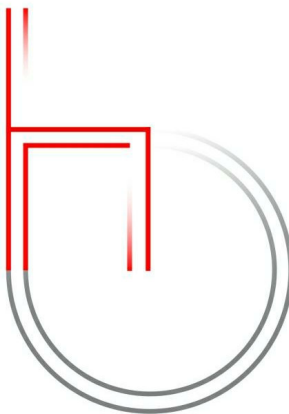

m: 0433 775 490
p.o. box 26 newport nsw 2106
info@hthousestudio.com
abn: 355 0579 1074
Nominated Architect: Wade Stewart Cogle
NSW ARB Registration # 10971
Hot House Studio
HOT HOUSE PROJECTS PTY LTD T/A HOT HOUSE STUDIO

PRINT DATE: 30/09/2020 6:15:39 PM
PRINT SIZE: A3
NOTES:
Builder is to examine the site and verify conditions and dimensions.
Any discrepancies must be brought to the architect's attention.
Use figured dimensions only. Do not scale drawings.
All work shall comply with the Building Code of Australia and relevant Australian standards.
This drawing is copyright and remains the property of
Hot House Studio
HOT HOUSE PROJECTS PTY LTD T/A HOT HOUSE STUDIO

CONSULTANTS:
Architect:
HOT HOUSE STUDIO
PO Box 26, NEWPORT NSW 2106
0433 775 490
wade@hthousestudio.com
Surveyor:
TOTAL SURVEYING SOLUTIONS
SUITE 5 / 21 ELIZABETH ST
CAMDEN NSW 2507
Phone: (02) 4655 4035
Email: tss@totalsurveying.com.au

ISSUE	DESCRIPTION	DATE
A	Development Application	21-07-20
B	DA Issue	30-09-20

CLIENT:	PALM BEACH GOLF CLUB
PROJECT:	ALTERATIONS & ADDITIONS
ADDRESS:	2 BEACH RD, PALM BEACH

ELEVATIONS	
PROJECT NO.	2017103
DATE	30-09-20
LOT:	54
DP:	260380
DRAWN BY:	MS
CHECKED BY:	WC
SCALE:	As indicated

DA_2.10

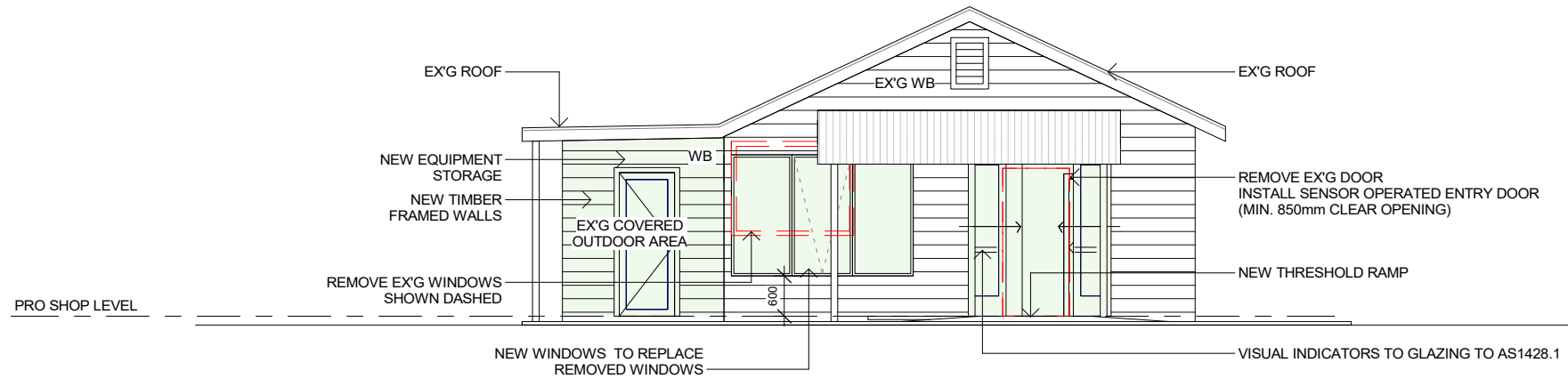

2 WEST ELEVATION
1 : 100

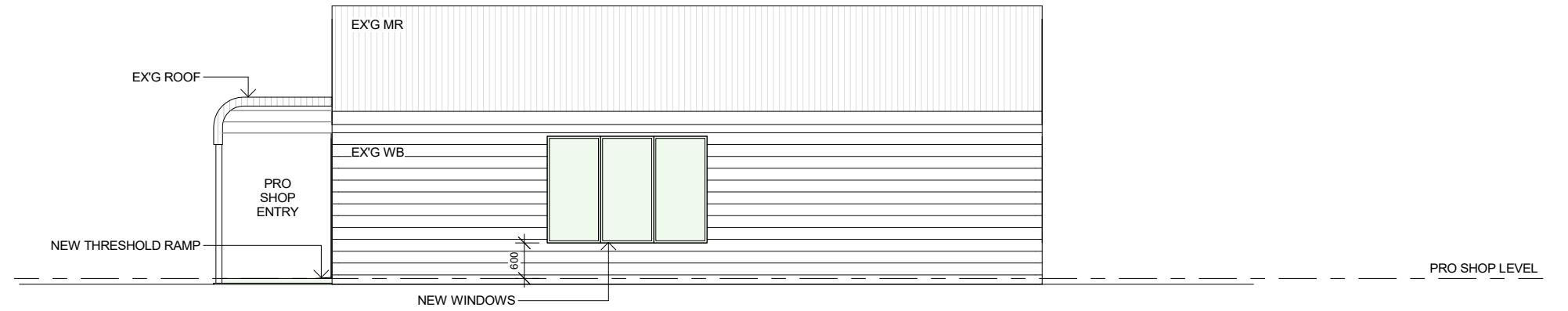

3 SOUTH / STREET ELEVATION
1 : 100

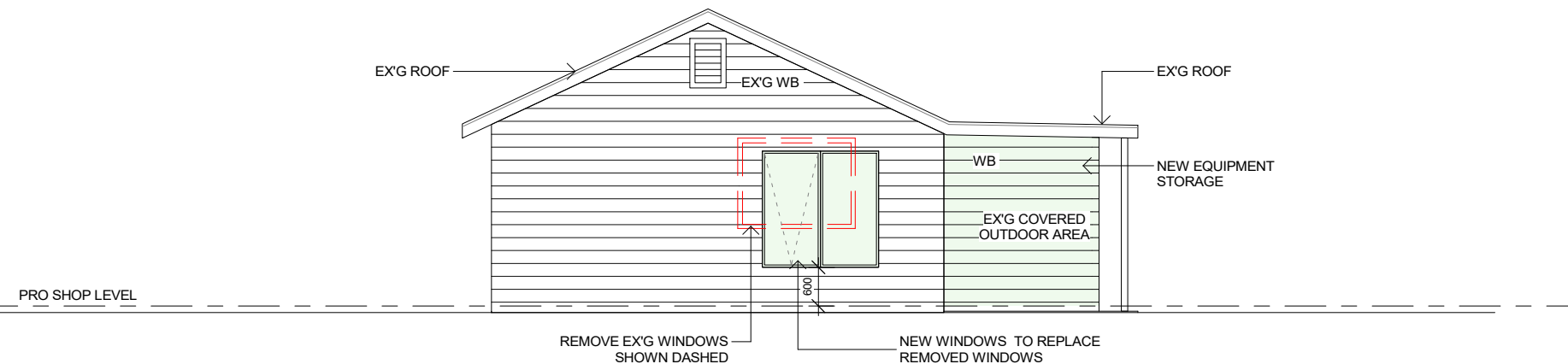

4 EAST ELEVATION
1 : 100

THIS PLAN IS TO BE READ IN CONJUNCTION WITH THE CONDITIONS OF DEVELOPMENT CONSENT DA2020/1332

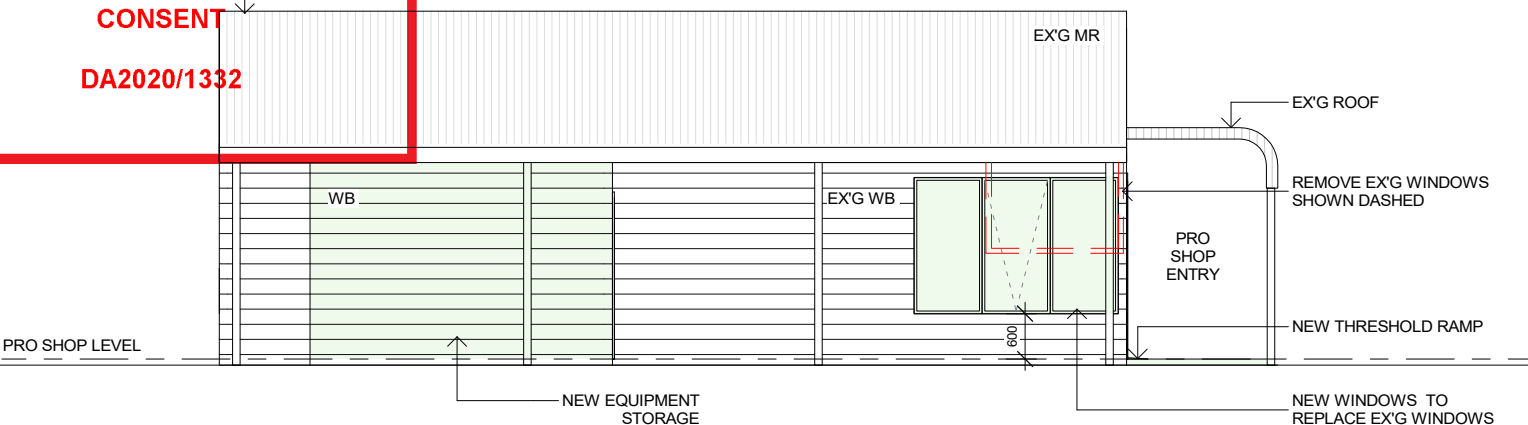

5 NORTH ELEVATION
1 : 100

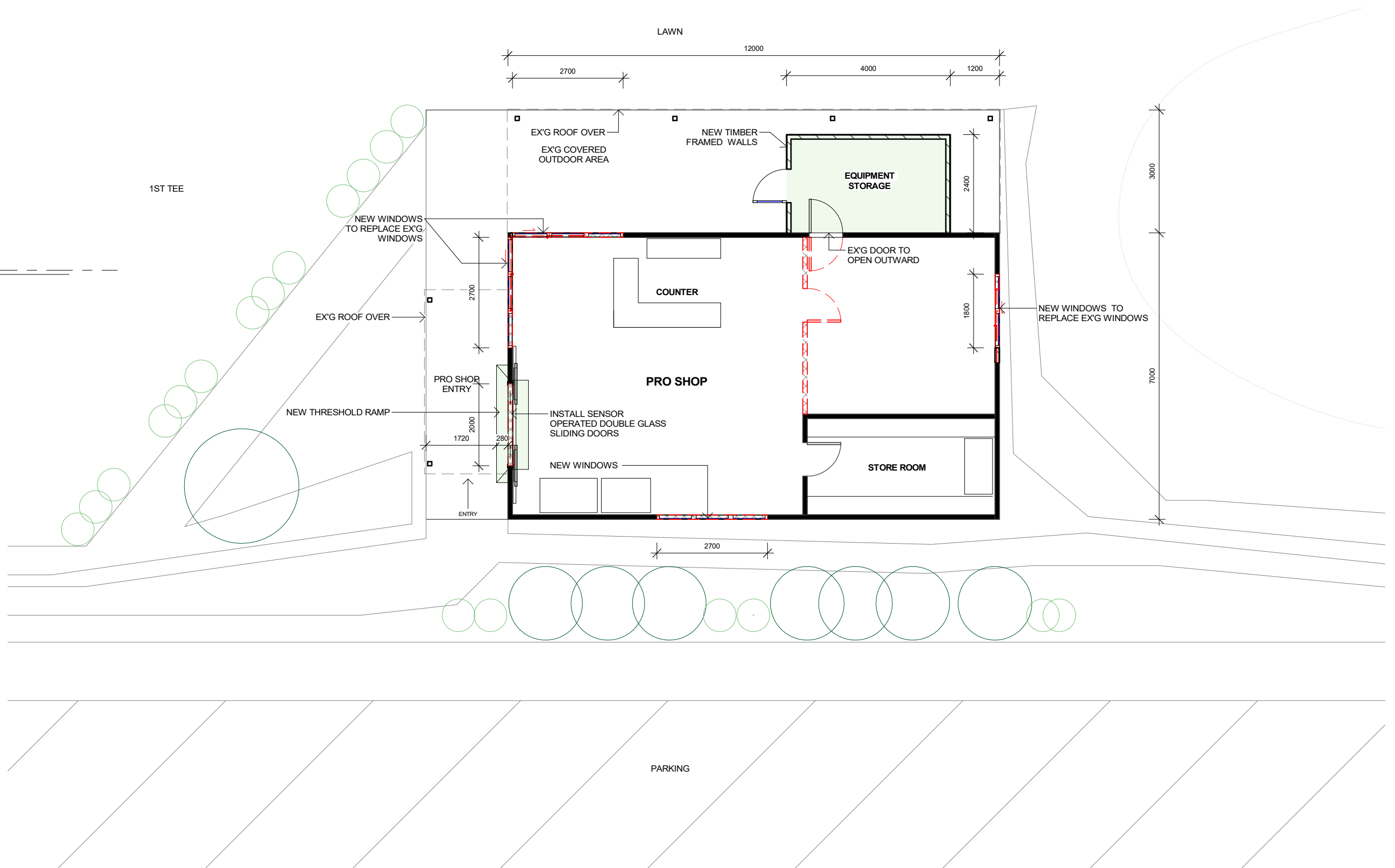

1 PRO SHOP PLAN
1 : 100

Beach Rd

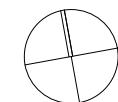

FOR DEVELOPMENT
APPLICATION ONLY

LEGEND:
DEMOLISH
NEW WORK
BOUNDARY
OVERHEAD
HIDDEN

BASIX COMMITMENTS:
1. ALL NEW OR ALTERED CONSTRUCTION (FLOOR, WALLS, CEILING AND ROOF) TO BE IN ACCORDANCE WITH BASIX CERTIFICATE.
2. ALL WINDOWS, SKYLIGHTS AND DOORS TO BE INSTALLED AS PER BASIX GLAZING REQUIREMENTS.
NOTES:
ALL DESIGN AND CONSTRUCTION WORKS TO BE IN ACCORDANCE WITH APPLICABLE AUSTRALIAN STANDARDS AND BUILDING CODE OF AUSTRALIA. DRAWINGS TO BE READ IN CONJUNCTION WITH BASIX CERTIFICATE AND THE SURVEY.

m: 0433 775 490
p.o. box 26 newport nsw 2106
info@hothousestudio.com
abn: 355 0579 1074
Nominated Architect: Wade Stewart Cogle
NSW ARB Registration # 10971

Hot House Studio

PRINT DATE: 23/11/2020 9:45:56 AM
PRINT SIZE: A3
NOTES:
Builder is to examine the site and verify conditions and dimensions. Any discrepancies must be brought to the architect's attention. Use figured dimensions only. Do not scale drawings. All work shall comply with the Building Code of Australia and relevant Australian standards.
This drawing is copyright and remains the property of Hot House Studio
HOT HOUSE PROJECTS PTY LTD T/A HOT HOUSE STUDIO

CONSULTANTS:
Architect: HOT HOUSE STUDIO
PO Box 26, NEWPORT NSW 2106
0433 775 490
wade@hothousestudio.com
Surveyor: TOTAL SURVEYING SOLUTIONS
SUITE 5 / 21 ELIZABETH ST
CAMDEN NSW 2507
Phone: (02) 4655 4035
Email: tss@totalsurveying.com.au

ISSUE	DESCRIPTION	DATE
A	DA Issue	30-09-20
B	DA Rev.1	20-11-20
C	DA Rev.2	23-11-20

CLIENT: PALM BEACH GOLF CLUB
PROJECT: ALTERATIONS & ADDITIONS
ADDRESS: 1189 BARRENJOEY RD, PALM BEACH

PRO SHOP

PROJECT NO.	2017103
DATE	23-11-20
LOT:	54
DP:	260380

DRAWN BY:	MS
CHECKED BY:	WC
SCALE:	As indicated

DA_4.10



Hot House Studio

CONSULTANTS:	
Architect:	Surveyor:
HOT HOUSE STUDIO PO Box 26, NEWPORT NSW 2106 0433 775 490 wade@hthousestudio.com	TOTAL SURVEYING SOLUTIONS SUITE 5 / 21 ELIZABETH ST CAMDEN NSW 2507 Phone: (02) 4655 4035 Email: tss@totalsurveying.com.au

PROJECT NO.	2017103	DA_6.00
DATE	30-09-20	
LOT: 54	DRAWN BY: MS	
DP: 260380	CHECKED BY: WC	
SCALE:		1 : 200