

NOTE: EXTERNAL BUILDING MATERIAL COLOUR
NEW ROOF: COLOUR TO MATCH EXISTING MEDIUM GREY
(NOT PERMITTED METALIC STEEL FINISH)

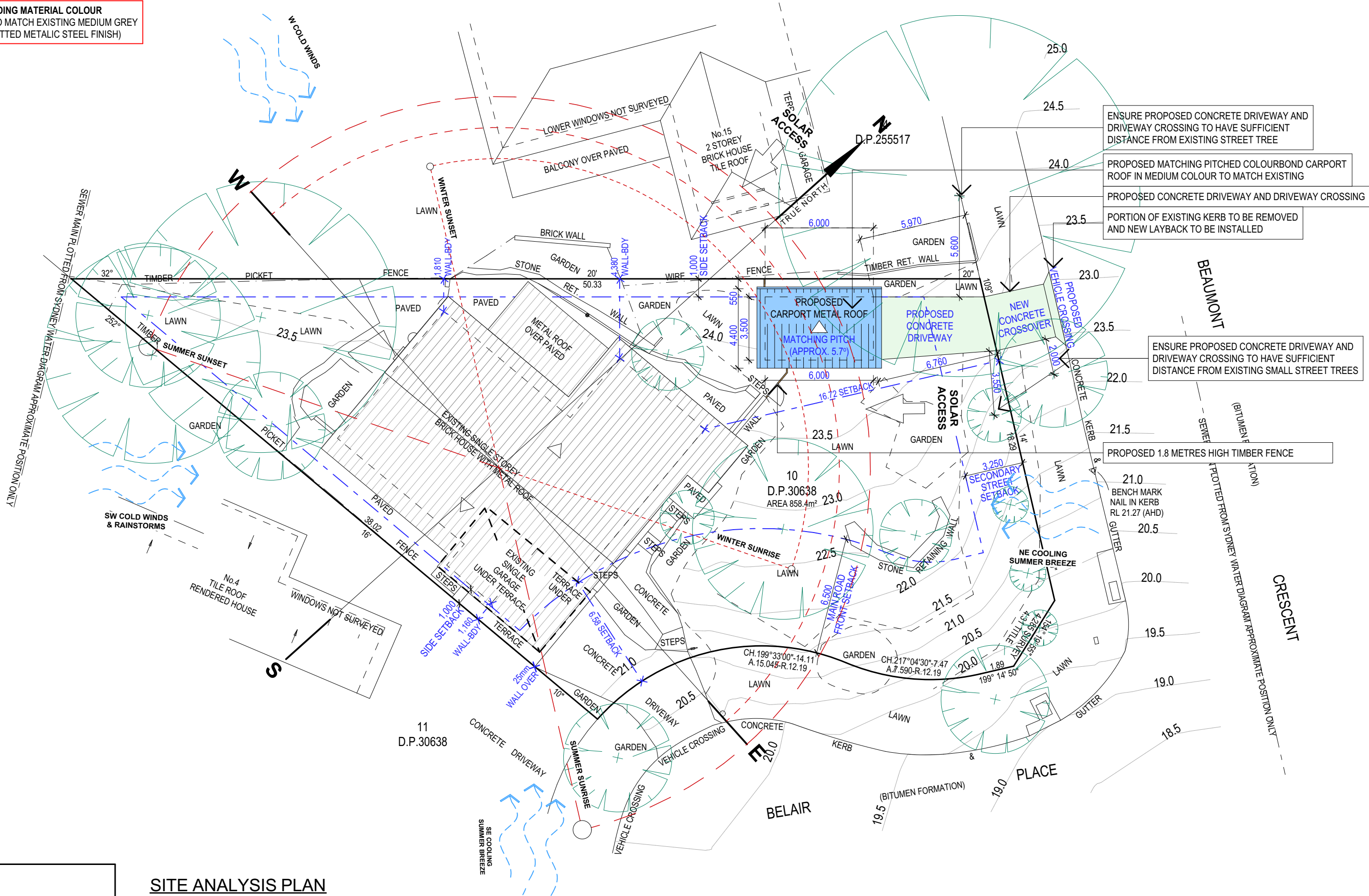

LOT 10
DP 30638

SITE AREA = 858.4 m²

SITE ANALYSIS PLAN

TRUE NORTH:



NOTES (E & OE)

- All structures including stormwater & drainage to engineer's details.
- Do not obtain dimensions by scaling drawings.
- All dimensions are to be checked on site prior to starting work.
- These drawings are to be read in conjunction with all other consultant's drawings and specifications.
- All workmanship & materials shall be in accordance with the requirements of current editions including amendments of the National Construction Code, relevant Australian Standards & local council requirements.
- New materials are to be used throughout unless otherwise noted.
- Concrete footings, slab, structural beams or any other structural members are to be designed by a practicing engineer.

JJ Drafting
Australia P/L.

26/90 Mona Vale Road, Mona Vale, NSW, 2103
PO Box 687, Dee Why, NSW, 2099
Mob. 0414 717 541 | Email. jjdraft@tpg.com.au
www.jjdrafting.com.au
ACN 651 693 346

REV:	DATE:	DESCRIPTION:

PROPOSED ALTERATIONS AND ADDITIONS
5 BELAIR PLACE, BAYVIEW NSW 2104
CLIENT:
ARCHIE WILSON

DRAWING TITLE:
SITE ANALYSIS PLAN

DATE:
NOV/22

JOB No:
1094/22

DRAWN BY:
DK

CHECKED BY:
JJ

SCALE:
1:200 @ A3

DRAWING No:
DA.01

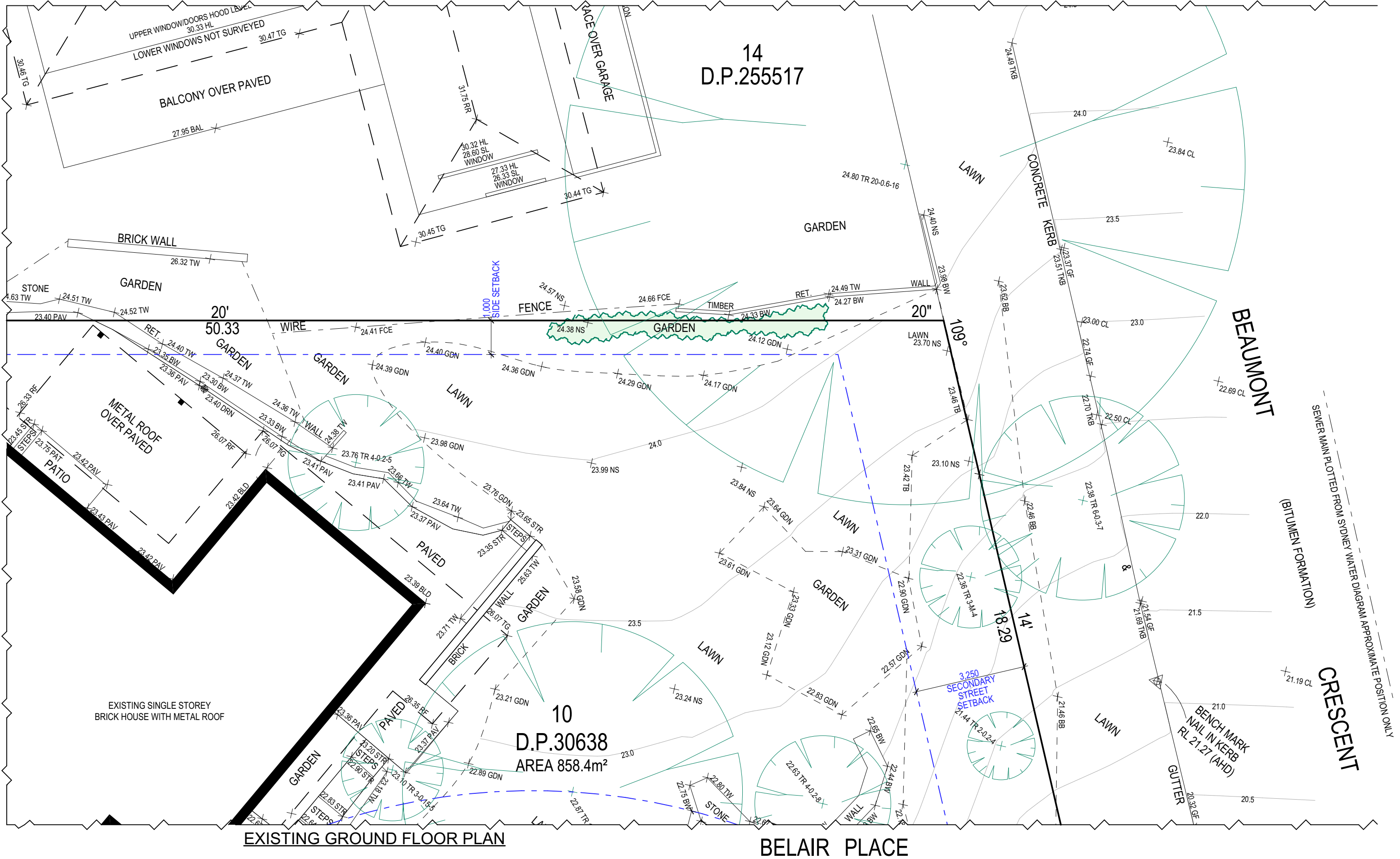

<div>TRUE NORTH:</div> <div></div>	<div>NOTES (E & OE)</div> <div><ul style="list-style-type: none">• All structures including stormwater & drainage to engineer's details.• Do not obtain dimensions by scaling drawings.• All dimensions are to be checked on site prior to starting work.• These drawings are to be read in conjunction with all other consultant's drawings and specifications.• All workmanship & materials shall be in accordance with the requirements of current editions including amendments of the National Construction Code, relevant Australian Standards & local council requirements.• New materials are to be used throughout unless otherwise noted.• Concrete footings, slab, structural beams or any other structural members are to be designed by a practicing engineer.</div>	<div><div>JJ Drafting</div><div>Australia P/L.</div><div>26/90 Mona Vale Road, Mona Vale, NSW, 2103</div><div>PO Box 687, Dee Why, NSW, 2099</div><div>Mob. 0414 717 541 Email. jjdraft@tpg.com.au</div><div>www.jjdrafting.com.au</div><div>ACN 651 693 346</div></div>	REV:	DATE:	DESCRIPTION:	<div>PROPOSED ALTERATIONS AND ADDITIONS</div> <div>5 BELAIR PLACE, BAYVIEW NSW 2104</div> <div>CLIENT:</div> <div>ARCHIE WILSON</div>	DATE:	DRAWN BY:	SCALE:	
								NOV/22	DK	1:100 @ A3
						<div>DRAWING TITLE:</div> <div>EXISTING FLOOR PLANS</div>	JOB No:	CHECKED BY:	DRAWING No:	
							1094/22	JJ	DA.02	

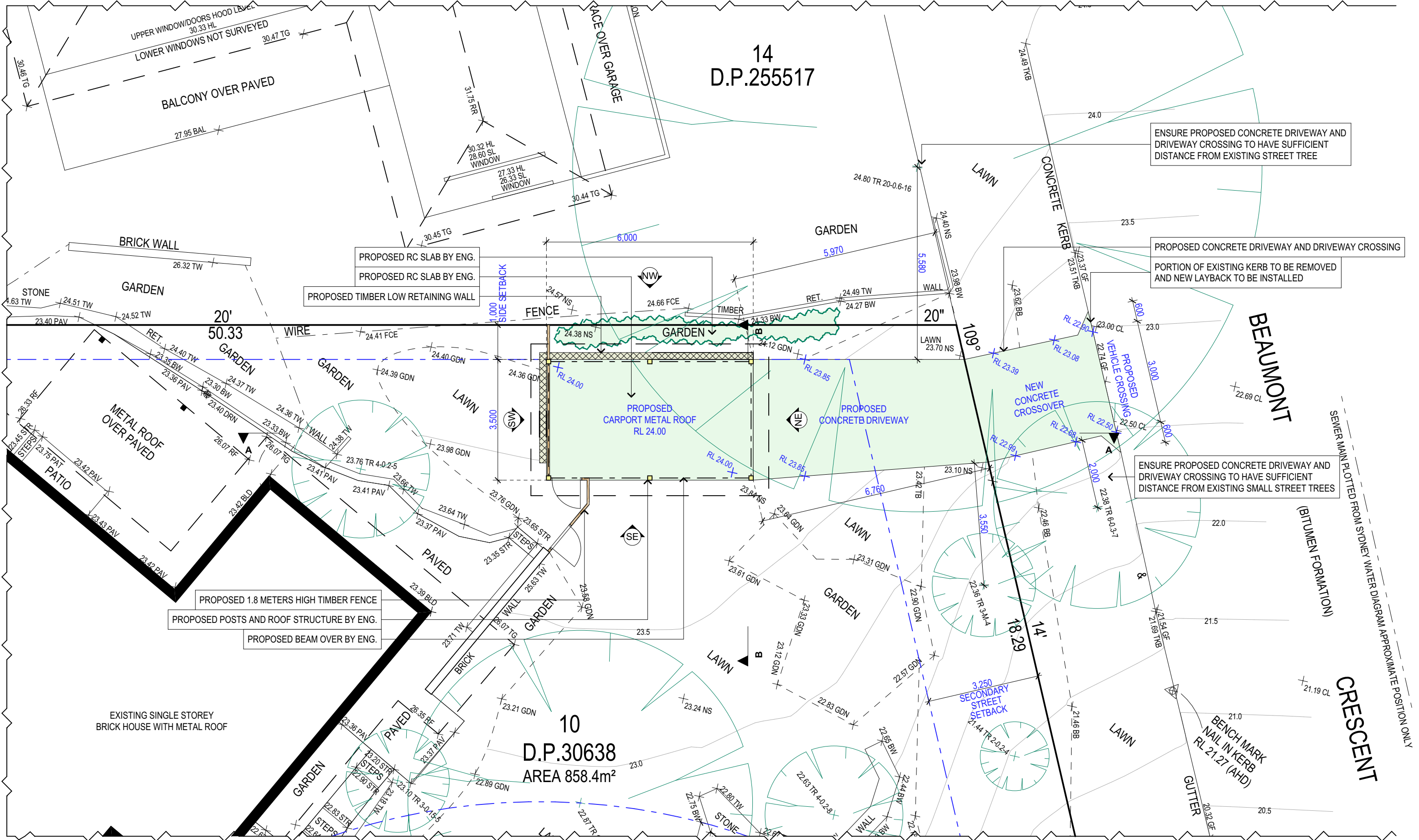

PROPOSED GROUND FLOOR PLAN

BELAIR PLACE

TRUE NORTH:

NOTES (E & OE)

- All structures including stormwater & drainage to engineer's details.
- Do not obtain dimensions by scaling drawings.
- All dimensions are to be checked on site prior to starting work.
- These drawings are to be read in conjunction with all other consultant's drawings and specifications.
- All workmanship & materials shall be in accordance with the requirements of current editions including amendments of the National Construction Code, relevant Australian Standards & local council requirements.
- New materials are to be used throughout unless otherwise noted.
- Concrete footings, slab, structural beams or any other structural members are to be designed by a practicing engineer.

JJ Drafting Australia P/L.

26/90 Mona Vale Road, Mona Vale, NSW, 2103
PO Box 687, Dee Why, NSW, 2099
Mob. 0414 717 541 | Email. jjdraft@tpg.com.au
www.jjdrafting.com.au
ACN 651 693 346

REV:	DATE:	DESCRIPTION:

PROPOSED ALTERATIONS AND ADDITIONS
5 BELAIR PLACE, BAYVIEW NSW 2104
CLIENT:
ARCHIE WILSON

DRAWING TITLE:
PROPOSED FLOOR PLANS

DATE: NOV/22	DRAWN BY: DK	SCALE: 1:100 @ A3
JOB No: 1094/22	CHECKED BY: JJ	DRAWING No: DA.03

NOTE: EXTERNAL BUILDING MATERIAL COLOUR
NEW ROOF: COLOUR TO MATCH EXISTING MEDIUM GREY
(NOT PERMITTED METALIC STEEL FINISH)

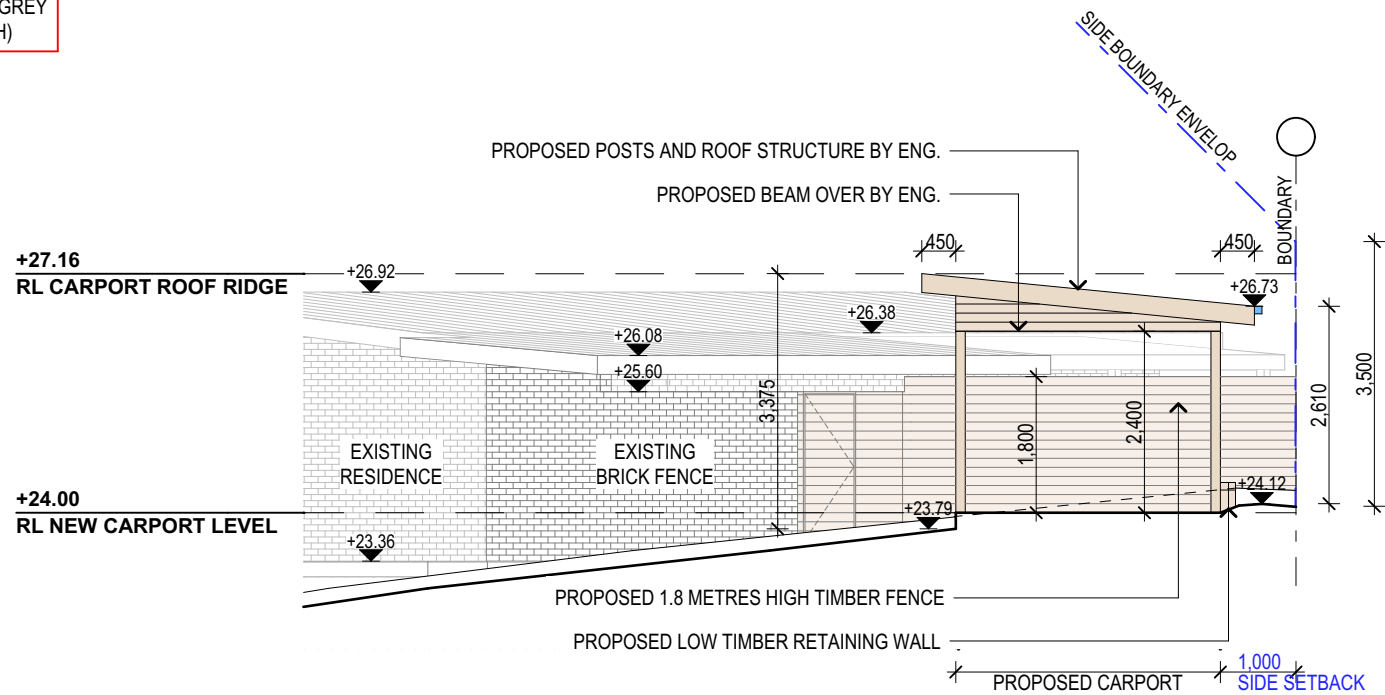

PROPOSED NORTH EAST ELEVATION

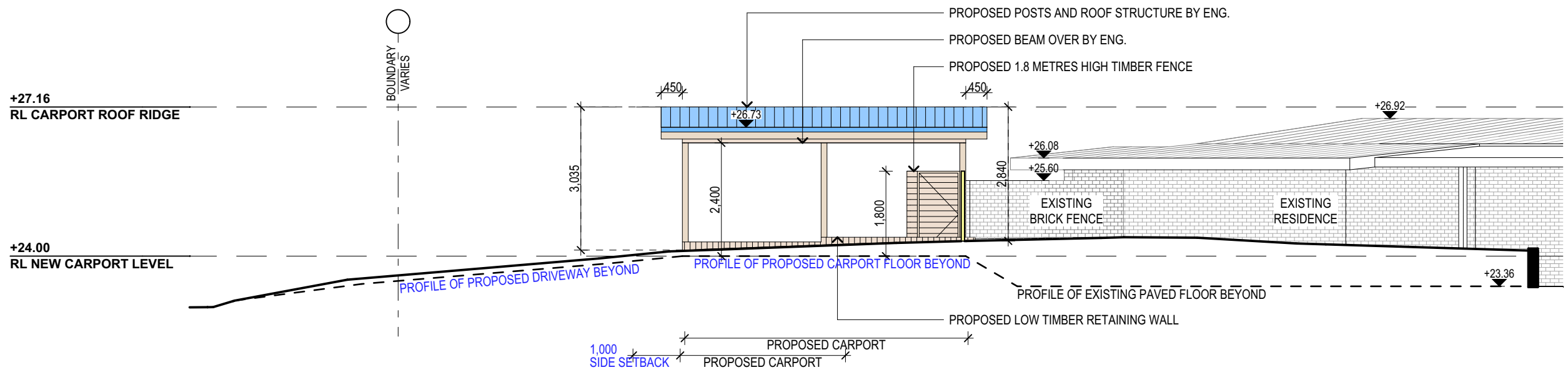

PROPOSED NORTH WEST ELEVATION

NOTES (E & OE)

- All structures including stormwater & drainage to engineer's details.
- Do not obtain dimensions by scaling drawings.
- All dimensions are to be checked on site prior to starting work.
- These drawings are to be read in conjunction with all other consultant's drawings and specifications.
- All workmanship & materials shall be in accordance with the requirements of current editions including amendments of the National Construction Code, relevant Australian Standards & local council requirements.
- New materials are to be used throughout unless otherwise noted.
- Concrete footings, slab, structural beams or any other structural members are to be designed by a practicing engineer.

JJ Drafting
Australia P/L.

26/90 Mona Vale Road, Mona Vale, NSW, 2103
PO Box 687, Dee Why, NSW, 2099
Mob. 0414 717 541 | Email. jjdraft@tpg.com.au
www.jjdrafting.com.au
ACN 651 693 346

REV:	DATE:	DESCRIPTION:

PROPOSED ALTERATIONS AND ADDITIONS
5 BELAIR PLACE, BAYVIEW NSW 2104
CLIENT:
ARCHIE WILSON

DRAWING TITLE:
PROPOSED ELEVATION SHEET 1

DATE:
NOV/22

DRAWN BY:
DK

SCALE:
1:100 @ A3

JOB No:
1094/22

CHECKED BY:
JJ

DRAWING No:
DA.04

NOTE: EXTERNAL BUILDING MATERIAL COLOUR
NEW ROOF: COLOUR TO MATCH EXISTING MEDIUM GREY
(NOT PERMITTED METALIC STEEL FINISH)

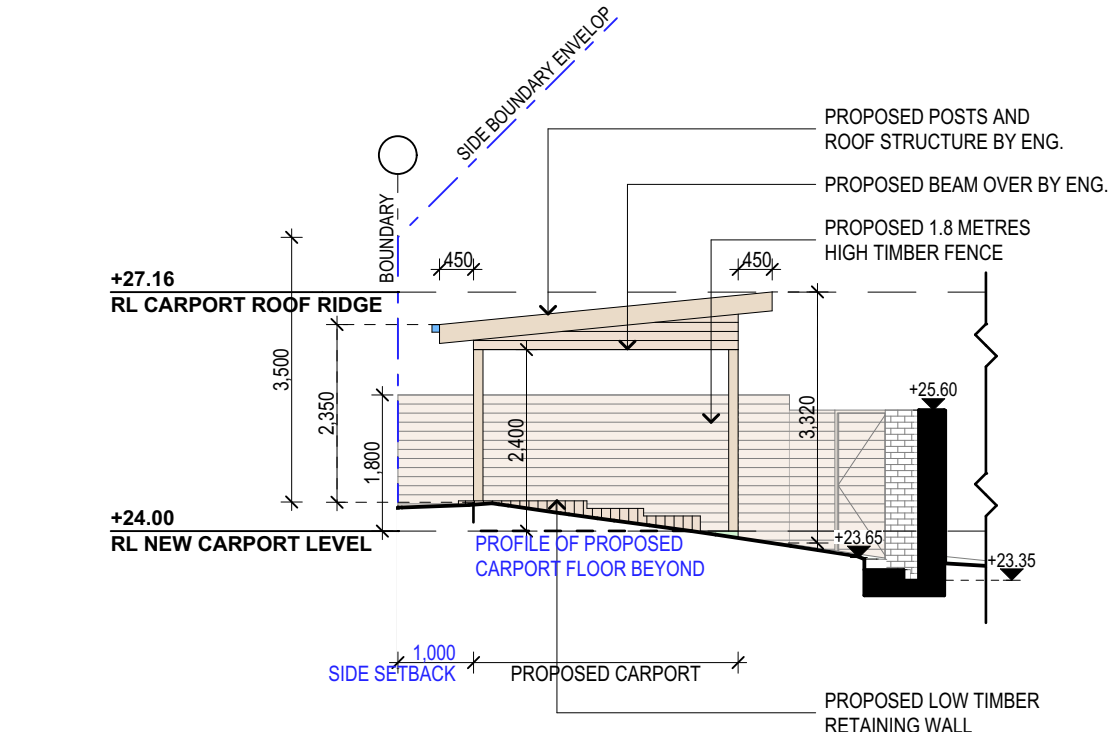

PROPOSED SOUTH WEST ELEVATION

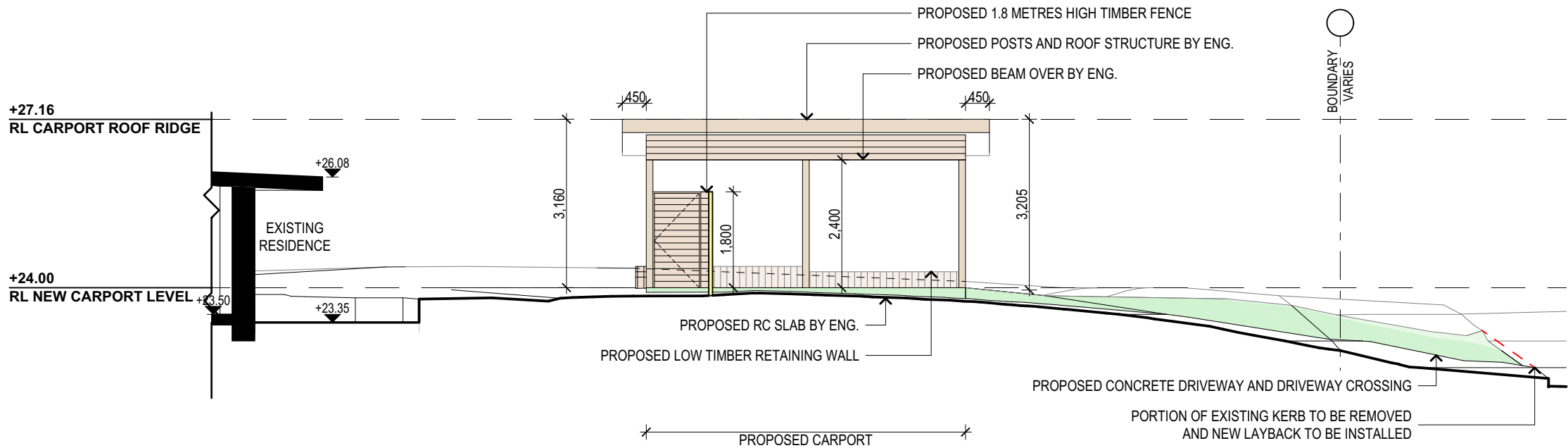

PROPOSED SOUTH EAST ELEVATION

NOTES (E & OE)

- All structures including stormwater & drainage to engineer's details.
- Do not obtain dimensions by scaling drawings.
- All dimensions are to be checked on site prior to starting work.
- These drawings are to be read in conjunction with all other consultant's drawings and specifications.
- All workmanship & materials shall be in accordance with the requirements of current editions including amendments of the National Construction Code, relevant Australian Standards & local council requirements.
- New materials are to be used throughout unless otherwise noted.
- Concrete footings, slab, structural beams or any other structural members are to be designed by a practicing engineer.

JJ Drafting
Australia P/L.

26/90 Mona Vale Road, Mona Vale, NSW, 2103
PO Box 687, Dee Why, NSW, 2099
Mob. 0414 717 541 | Email. jjdraft@tpg.com.au
www.jjdrafting.com.au
ACN 651 693 346

REV:	DATE:	DESCRIPTION:

PROPOSED ALTERATIONS AND ADDITIONS 5 BELAIR PLACE, BAYVIEW NSW 2104 CLIENT: ARCHIE WILSON	DRAWING TITLE: PROPOSED ELEVATION SHEET 1
--	--

DATE: NOV/22	DRAWN BY: DK	SCALE: 1:100 @ A3
JOB No: 1094/22	CHECKED BY: JJ	DRAWING No: DA.05

NOTE: DRIVEWAY PROFILE
REFER TO NORTHERN BEACH COUNCIL'S
STANDARD VEHICLE CROSSING PROFILE
- MAXIMUM HIGH

NOTE: EXTERNAL BUILDING MATERIAL COLOUR
NEW ROOF: COLOUR TO MATCH EXISTING MEDIUM GREY
(NOT PERMITTED METALIC STEEL FINISH)

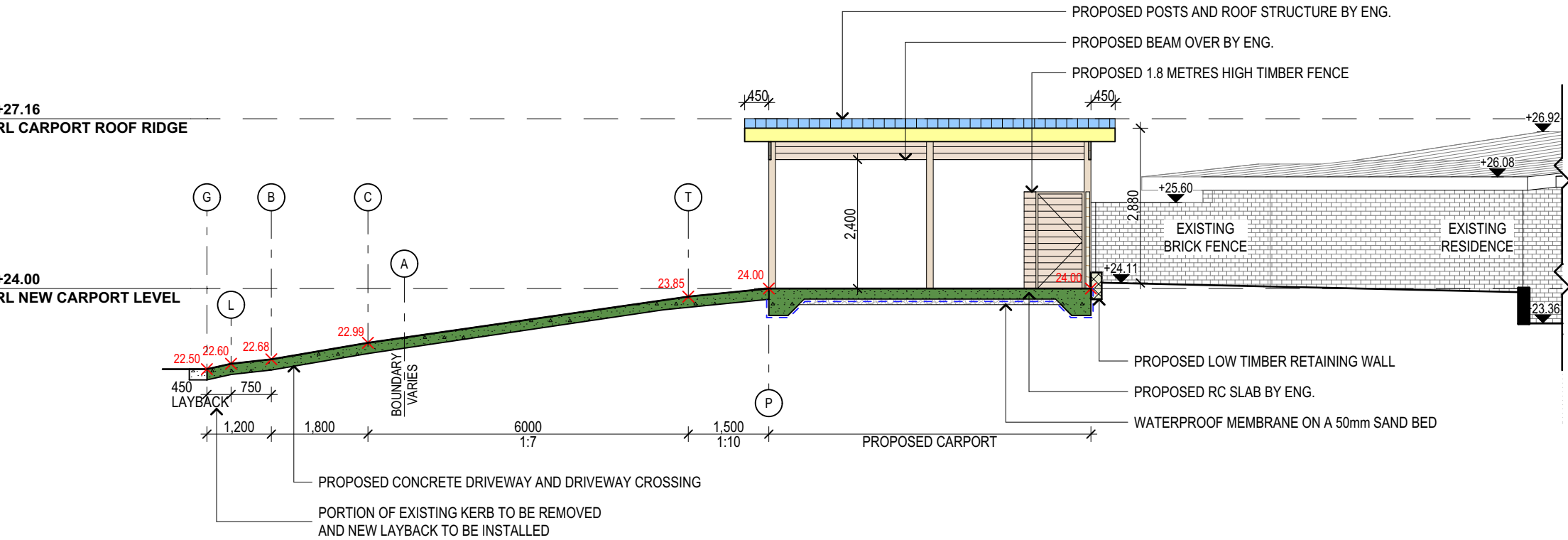

SECTION A-A
[DRIVEWAY PROFILE]

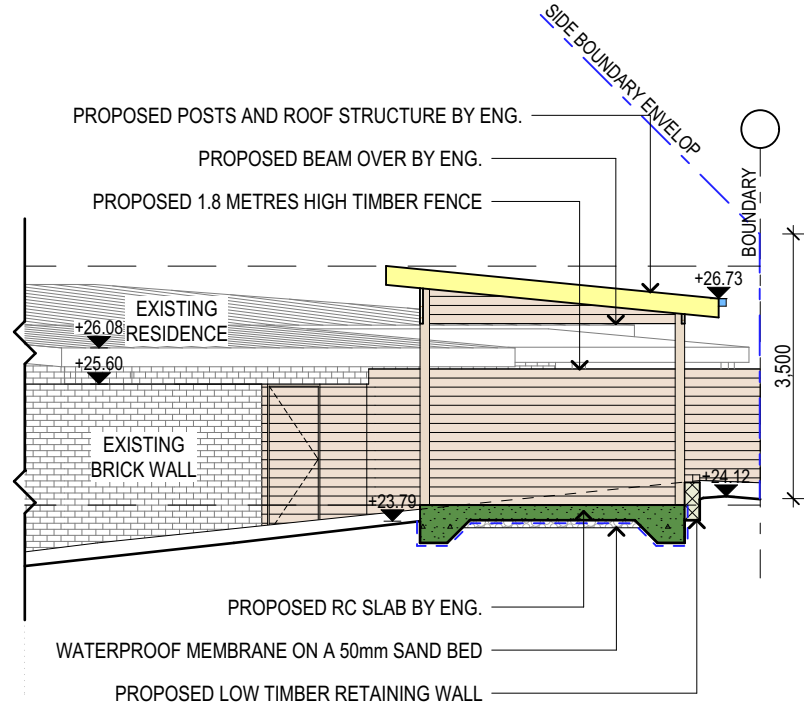

SECTION B-B

SPECIFICATION NOTES

FLOOR:
- GROUND FLOOR TO BE REINFORCED CONCRETE SLAB IN ACCORDANCE WITH AS2870.
- FIRST FLOOR TO BE TIMBER FRAMED FINISHED WITH T&G HARDWOOD FLOORING.

BEARERS AND JOISTS:
- SHALL BE INSTALLED TO COMPLY WITH AS1684 AS AMENDED FOR TIMBER COMPONENTS OR AS3620 FOR LIGHTWEIGHT STEEL FRAMING SECTIONS OR AS PER THE NASH ALTERNATIVES TO AS 3623.

ANT CAPS:
- SHALL BE INSTALLED IN ACCORDANCE WITH AS3660.

PROFIED STEEL ROOF:
- COLORBOND ROOF CLADDING
- NCC VOL.2 PART 3.5.1.
- DESIGN AND INSTALLATION SHALL BE IN ACCORDANCE WITH AS/NZS 1562.

ROOF TILES OR SHINGLES:
- NCC VOL.2 PART 3.5.2.

CONCRETE:
- SHALL BE IN ACCORDANCE WITH NCC VOL.1 PART B1.4 OR VOL.2 PART 3.2.3.
- ALL WORKMANSHIP AND MATERIALS SHALL BE IN ACCORDANCE WITH CURRENT EDITIONS OF THE AS3600.

FOOTINGS:
- FOOTINGS TO BE IN ACCORDANCE WITH AS1480.
- FOOTINGS TO BE IN ACCORDANCE WITH NCC VOL.2 PARTS 3.2.3, 3.2.4 AND 3.2.5
- ALL REINFORCEMENTS SHALL CONFORM TO AS1302, AS1303 AND AS1304.

BRICK AND BLOCKWORK:
- CONSTRUCTION OF MASONRY BUILDINGS SHALL BE AS PER AS3700 OR AS4773.

CARPENTRY:
- TIMBER TO COMPLY WITH AS1170.2 OR AS4055.
- ALL WORKMANSHIP AND MATERIALS SHALL BE IN ACCORDANCE WITH AS1684 AND 1720 AS APPLICABLE.

TIMBER FRAMING:
- TO COMPLY WITH NCC VOL.2 PART 3.4
- GROUND FLOOR TIMBERS SHALL BE ONLY OF HARDWOOD, CYPRESS PINE OR PRESSURE TREATED RADIATA OR CANADA PINE BELOW A HEIGHT OF 300mm ABOVE FINISHED GROUND LEVEL AND MUST NOT BE BUILT INTO BRICKWORK.
- SUBFLOOR VENTILATION SHALL CONFORM TO NCC VOL.2 PART 3.4.1.
- IN BUSHFIRE PRONE AREAS SPECIAL CONDITIONS APPLY.
- WHERE TERMITE BARRIERS NEED TO BE INSPECTED, 400mm CLEARANCE IS REQUIRED BETWEEN THE UNDERSIDE OF BEARER AND GROUND SURFACE.
- USE TREATED TIMBER WHERE REQUIRED FOR DURABILITY.
- DO NOT USE TIMBER UNSUITABLE FOR EXPOSURE TO MOISTURE IN EXPOSED LOCATION.
- PROVIDE STRUCTURE BRACING IN ACCORDANCE WITH AS1684
- PROVIDE STRUCTURE TIEDOWN IN ACCORDANCE WITH AS1684
- USE GALVANISED FIXINGS WHERE EXPOSED TO WEATHER.

TERMITE CONTROL:
- TO BE IN ACCORDANCE WITH TO AS3660.1
- SHALL BE IN ACCORDANCE WITH NCC VOL.2 PART 3.1.4 OR VOL.1 PART B1.4.

FLASHING AND CAPPINGS:
- SELECTION AND INSTALLATION OF METAL RAINWATER GOODS REFER TO AS2180
- FLASH PROJECTIONS ABOVE THE ROOF WITH TWO PART FLASHINGS CONSISTING OF AN APRON FLASHING AND OVER FLASHING, WITH AT LEAST 100mm OVERLAP.
- PROVIDE FOR INDEPENDENT MOVEMENT BETWEEN ROOF AND PROJECTION.

CONCRETE BLOCKS OR BRICKS:
- TO COMPLY WITH TO AS4455 MASONRY BUILDING BLOCKS/PAVER.

STORMWATER:
EAVES GUTTERS, VALLEY GUTTERS AND DOWPIPES
- TO COMPLY WITH AS/NZS 2179 FOR METAL AND AS1273 FOR UPVC COMPONENTS.
- IN ACCORDANCE WITH NCC VOL 2 PART 3.5.3
- NEW DOWNPIPES TO BE CONNECTED INTO EXISTING STORMWATER LINE
- COLORBOND GUTTERS AND DOWNPIPES
- MINIMUM SLOPE OF EAVES AND GUTTERS 1:200

WASTE MANAGEMENT:
- ALL WASTE SHALL BE TAKEN AWAY BY TRUCKS TO A SUITABLE LANDFILL OR RECYCLE DEPOT.
- ALL WASTE SHALL BE COVERED DURING TRANSPORTATION.
- WASTE GENERATED DURING CONSTRUCTION SHALL BE PLACED IN STEEL BINS AND TAKEN AWAY BY AN APPROVED CONTRACTOR TO A APPROVED LANDFILL SITE.

SEDIMENT CONTROL:
- A FILTER CLOTH SYSTEM SHALL BE INSTALLED TO STOP ANY SEDIMENT ENTERING COUNCILS STORMWATER SYSTEM.

NOTE:
ALL PLANS ARE TO BE READ IN CONJUNCTION AND COMPLY WITH THE BASIX CERTIFICATE, BUSHFIRE AND GEOTECH REPORTS.

NOTES (E & OE)
● All structures including stormwater & drainage to engineer's details.
● Do not obtain dimensions by scaling drawings.
● All dimensions are to be checked on site prior to starting work.
● These drawings are to be read in conjunction with all other consultant's drawings and specifications.
● All workmanship & materials shall be in accordance with the requirements of current editions including amendments of the National Construction Code, relevant Australian Standards & local council requirements.
● New materials are to be used throughout unless otherwise noted.
● Concrete footings, slab, structural beams or any other structural members are to be designed by a practicing engineer.

JJ Drafting Australia P/L.
26/90 Mona Vale Road, Mona Vale, NSW, 2103
PO Box 687, Dee Why, NSW, 2099
Mob. 0414 717 541 | Email. jjdraft@tpg.com.au
www.jjdrafting.com.au
ACN 651 693 346

REV:	DATE:	DESCRIPTION:

PROPOSED ALTERATIONS AND ADDITIONS 5 BELAIR PLACE, BAYVIEW NSW 2104 CLIENT: ARCHIE WILSON	DRAWING TITLE: SECTION
--	---------------------------

DATE: NOV/22	DRAWN BY: DK	SCALE: 1:100 @ A3
JOB No: 1094/22	CHECKED BY: JJ	DRAWING No: DA.06

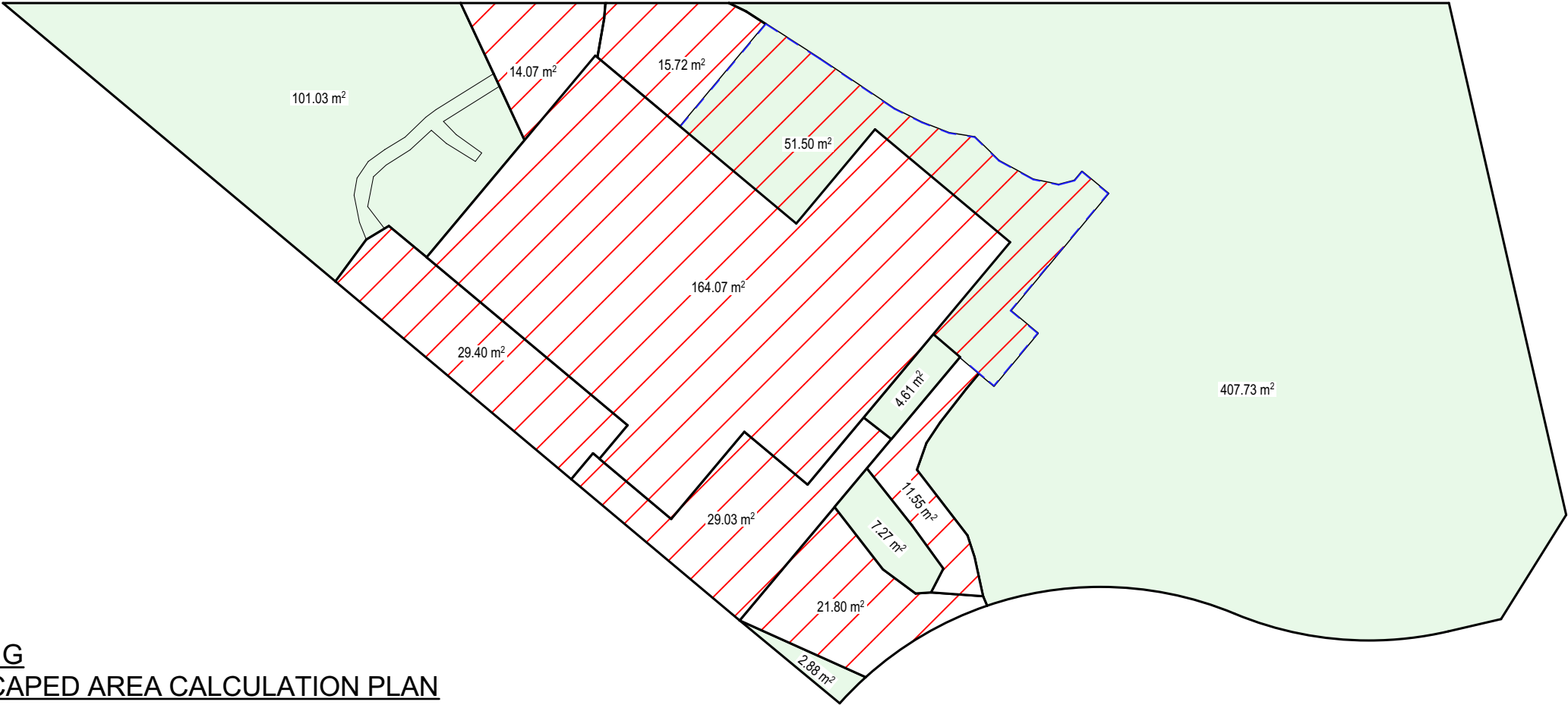

EXISTING
LANDSCAPED AREA CALCULATION PLAN



PROPOSED
LANDSCAPED AREA CALCULATION PLAN

CALCULATIONS			
SITE AREA			858.4m²
LANDSCAPE CONTROL		60%	515.00m²
EXISTING LANDSCAPED AREA (INC. 6% REC.)		66.99%	575.02m²
TOTAL LANDSCAPED AREA		62.13%	533.32m²
EXISTING HARD SURFACE AREA			283.38m²
NEW HARD SURFACE AREA			40.70m²
TOTAL HARD SUFACE AREA			324.08m²

TRUE NORTH:

NOTES (E & OE)

- All structures including stormwater & drainage to engineer's details.
- Do not obtain dimensions by scaling drawings.
- All dimensions are to be checked on site prior to starting work.
- These drawings are to be read in conjunction with all other consultant's drawings and specifications.
- All workmanship & materials shall be in accordance with the requirements of current editions including amendments of the National Construction Code, relevant Australian Standards & local council requirements.
- New materials are to be used throughout unless otherwise noted.
- Concrete footings, slab, structural beams or any other structural members are to be designed by a practicing engineer.

JJ Drafting
Australia P/L.

26/90 Mona Vale Road, Mona Vale, NSW, 2103
PO Box 687, Dee Why, NSW, 2099
Mob. 0414 717 541 | Email. jjdraft@tpg.com.au
www.jjdrafting.com.au
ACN 651 693 346

REV:	DATE:	DESCRIPTION:

PROPOSED ALTERATIONS AND ADDITIONS
5 BELAIR PLACE, BAYVIEW NSW 2104
CLIENT:
ARCHIE WILSON

DRAWING TITLE:
LANDSCAPED AREA CALCULATION PLAN

DATE: NOV/22	DRAWN BY: DK	SCALE: 1:200 @ A3
JOB No: 1094/22	CHECKED BY: JJ	DRAWING No: DA.07

NOTE: EXTERNAL BUILDING MATERIAL COLOUR
NEW ROOF: COLOUR TO MATCH EXISTING MEDIUM GREY
(NOT PERMITTED METALIC STEEL FINISH)

STORMWATER CONCEPT LEGEND

EXISTING DOWNPIPES
NEW DOWNPIPES
EXISTING STORWATER LINE
NEW STORMWATER LINE

TRUE NORTH:

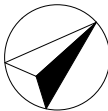

NOTES (E & OE)

- All structures including stormwater & drainage to engineer's details.
- Do not obtain dimensions by scaling drawings.
- All dimensions are to be checked on site prior to starting work.
- These drawings are to be read in conjunction with all other consultant's drawings and specifications.
- All workmanship & materials shall be in accordance with the requirements of current editions including amendments of the National Construction Code, relevant Australian Standards & local council requirements.
- New materials are to be used throughout unless otherwise noted.
- Concrete footings, slab, structural beams or any other structural members are to be designed by a practicing engineer.

JJ Drafting
Australia P/L.

26/90 Mona Vale Road, Mona Vale, NSW, 2103
PO Box 687, Dee Why, NSW, 2099
Mob. 0414 717 541 | Email. jjdraft@tpg.com.au
www.jjdrafting.com.au
ACN 651 693 346

REV:	DATE:	DESCRIPTION:

PROPOSED ALTERATIONS AND ADDITIONS
5 BELAIR PLACE, BAYVIEW NSW 2104

CLIENT:
ARCHIE WILSON

DRAWING TITLE:
ROOF & STORMWATER CONCEPT PLAN

DATE:
NOV/22

DRAWN BY:
DK

SCALE:
1:200 @ A3

JOB No:
1094/22

CHECKED BY:
JJ

DRAWING No:
DA.08

ROOF & STORMWATER CONCEPT PLAN

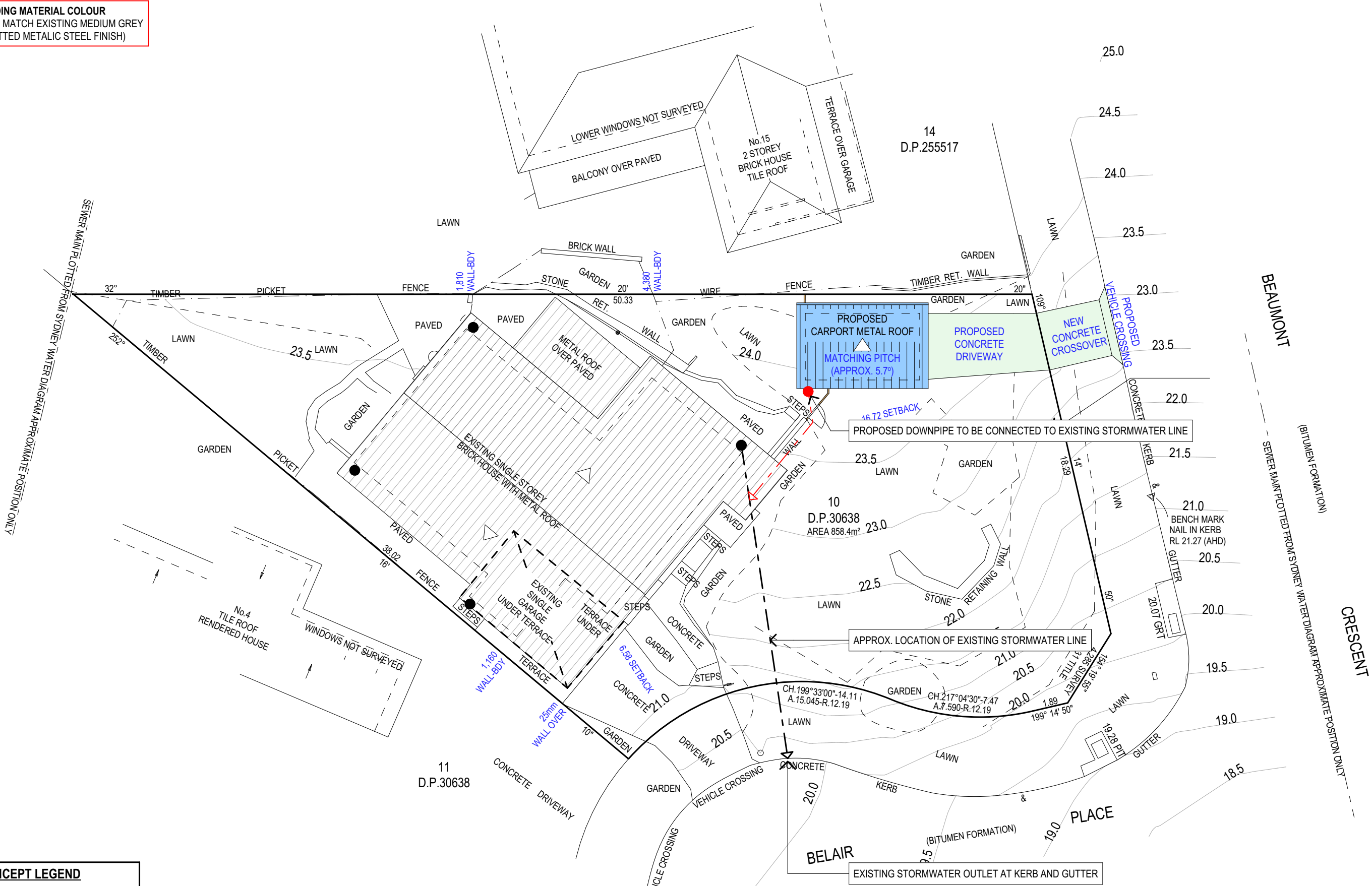

NOTES

DESIGNATED SITE MANAGER/BUILDER

PRIOR TO COMMENCEMENT OF WORK A SITE MANAGER OR BUILDER MUST BE NOMINATED. THE SITE MANAGER OR BUILDER WILL BE RESPONSIBLE AND LIABLE FOR ALL WORKS CARRIED OUT ON THE SITE. THIS ASSUMES THE RESPONSIBILITY FOR THE ACTIONS OF ALL SUBCONTRACTED PARTIES AS WELL AS ADVISING THEM OF COUNCIL'S REQUIREMENTS WHEN CARRYING OUT WORKS.

TOPSOIL MANAGEMENT

PRIOR TO THE STRIPPING OF TOPSOIL, THE VEGETATIVE COVER MUST BE REDUCED BY EITHER SLASHING OR MOWING. ALL TOPSOIL IS TO BE RETAINED AND PROTECTED FOR REUSE ON SITE. SOIL STOCKPILES MUST NOT BE LOCATED ON NATURE STRIPS, FOOTPATHS, ROADWAYS, KERBS, ACCESSWAYS, WITHIN DRAINAGE LINES/FLOWS/PATHS OR AROUND OR AGAINST TREE SHRUBS. SEDIMENT CONTROL MEASURES MUST BE INCORPORATED WITH ANY RESULTING STOCKPILE. THE STOCKPILE CAN BE PROTECTED FROM EROSION BY COVERING IT WITH AN IMPERVIOUS MATERIAL, IN CONJUNCTION WITH THE INSTALLATION OF A SEDIMENT FENCE AROUND IT. IF STOCKPILES ARE TO REMAIN FOR MORE THAN ONE MONTH THEY ARE TO BE GRASSED IMMEDIATELY AND STABILISED WITHIN FOURTEEN DAYS. SURPLUS TOPSOIL MUST BE REASONABLY REMOVED FROM SITE.

BUILDING MATERIAL STOCKPILING

SUFFICIENT AREA MUST BE ALLOCATED WITHIN THE SITE FOR SUCH STORAGE OF BUILDING MATERIALS, DEMOLITION WASTE, WASTE CONTAINERS, ETC. AS WILL BE REQUIRED.

SEDIMENT FENCES

A SEDIMENT FENCE SHOULD BE LOCATED ALONG THE DOWNSLOPE BOUNDARY(S) OF THE SITE, ON THE CONSTRUCTION SIDE OF THE TURF FILTER STRIP OR NATIVE VEGETATION, AND AROUND ALL STOCKPILES OF MATERIAL ON THE SITE.

DUST CONTROL

ALL TRUCKS/UTES MUST COVER THEIR LOADS AT ALL TIMES. APPROPRIATE METHODS ARE TO BE EMPLOYED TO PREVENT BLOWING DUST CREATING AN UNACCEPTABLE HAZARD OR NUISANCE ON THE SITE OR DOWN WIND. PRODUCTION OF DUST CAN BE MINIMISED BY LIMITING AREA OF EARTHWORKS, WATERING AND PROGRESSIVE VEGETATION. WHERE DUST IS CREATED AS A RESULT WORKS AND/OR SOIL EXPOSURE, THE BARE SOIL AREAS MUST BE WATERED, DURING AND/OR AT THE END OF EACH DAY TO LAY THE DUST. EARTH MOVING ACTIVITIES SHOULD BE AVOIDED WHERE WINDS ARE SUFFICIENTLY STRONG ENOUGH TO RAISE VISIBLE DUST.

EROSION & SEDIMENT CONTROLS

APPROPRIATE EROSION AND SEDIMENT CONTROLS MUST BE IMPLEMENTED ON ALL SITES THAT INVOLVE SOIL DISTURBANCE. THE MEASURES MUST BE IN PLACE PRIOR TO THE COMMENCEMENT OF WORK. THOSE CONTROLS ARE TO BE MONITORED AND MAINTAINED IN ORDER TO SERVE THEIR INTENDED FUNCTION FOR THE DURATION OF THE WORKS OR UNTIL SUCH TIME AS THE SITE IS FULLY STABILISED. IF ANY CONTROLS ARE DAMAGED OR BECOME INEFFECTIVE DURING THE COURSE OF THE WORKS THEY ARE TO BE REINSTATED OR REPLACED IMMEDIATELY. SUFFICIENT ACCESS TO THESE CONTROLS MUST BE PROVIDED IN CASE OF THE NEED TO REPAIR.

SEDIMENT TRAPS

WHERE A SEDIMENT FENCE IS NOT USED APPROPRIATE SEDIMENT TRAPS SHOULD BE LOCATED AT ALL POINTS WHERE STORMWATER LEAVES THE CONSTRUCTION SITE OR LEAVES THE GUTTER AND ENTERS THE DRAINAGE SYSTEM. A COMMON TECHNIQUE IS THE GRAVEL SAUSAGE.

DIVERSION CHANNELS

A DIVERSION CHANNEL IS AN EXCAVATED EARTH DITCH OR PATH. THESE STRUCTURES ARE USED TO INTERCEPT AND DIRECT RUN-OFF TO A DESIRED LOCATION WHERE POSSIBLE. ALL STORMWATER RUN-OFF FLOWING ONTO DISTURBED AREAS, INCLUDING STOCKPILES, MUST BE INTERCEPTED, DIVERTED AND/OR SAFELY DISPOSED OF. THIS CAN BE ACHIEVED BY CONSTRUCTING A TEMPORARY EARTH BANK AROUND THE UPSLOPE EXTENT OF THE CONSTRUCTION SITE WHERE THE DIVERSION DOES NOT AFFECT THE NEIGHBOURING PROPERTIES.

VEHICLE MOVEMENTS

TO LIMIT DISTURBANCE TO THE SITE AND TRACKING OF MATERIAL ONTO THE STREET ALL VEHICLES AND PLANT EQUIPMENT ARE TO USE A SINGLE ENTRY/EXIT POINT UNLESS COUNCIL HAS APPROVED ALTERNATIVE ARRANGEMENTS. ACCESS POINTS AND PARKING AREAS ARE TO BE STABILISED WITH COMPACTED SUB-GRADE ASAP AFTER THEIR FORMATION. IF SPILLAGE DOES OCCUR IT IS TO BE CONTAINED IMMEDIATELY AND CAREFULLY REMOVED. THE AREA AFFECTED IS TO BE RESTORED TO A STANDARD EQUAL TO OR BETTER THAN ITS PREVIOUS CONDITION. ALL VEHICLES ARE TO BE WASHED PRIOR TO EXISTING THE SITE. THIS SERVES THE PURPOSE OF REMOVING SITE MATERIAL ON THE VEHICLE AND PREVENTS IT FROM BEING DEPOSITED ON THE ROAD NETWORK ADJACENT TO THE SITE AND THUS, THE STORMWATER SYSTEM. NO VEHICLE ASSOCIATED WITH THE WORK IS TO BE PARKED ON A FOOTPATH OR PUBLIC RESERVE. ALL VEHICLES VISITING THE SITE DURING DEMOLITION, EXCAVATION AND/OR CONSTRUCTION WORKS, ARE TO COMPLY WITH THE PARKING REQUIREMENTS IN THAT AREA.

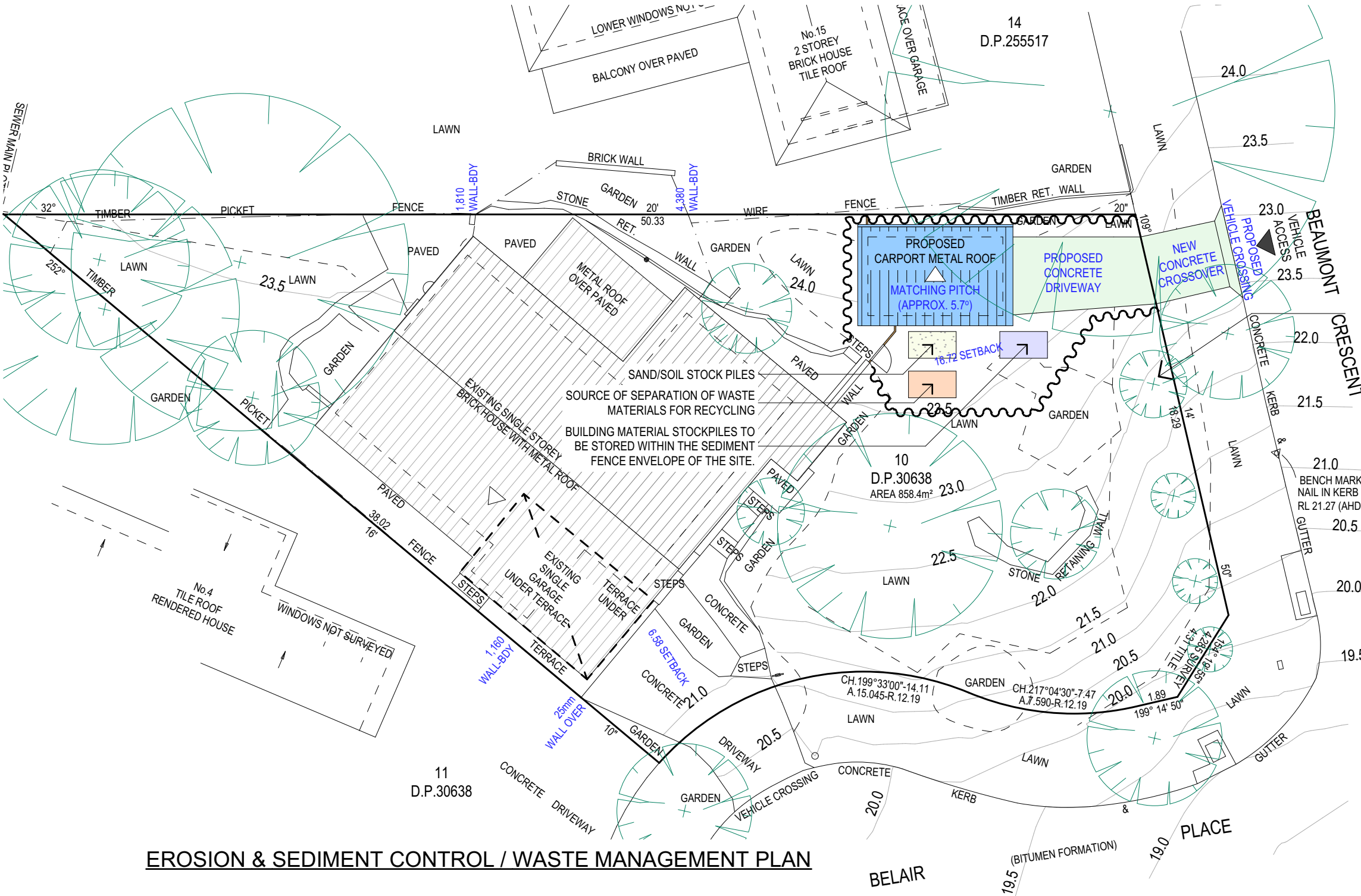

EROSION & SEDIMENT CONTROL / WASTE MANAGEMENT PLAN

TYPICAL SEDIMENT FENCE - nts

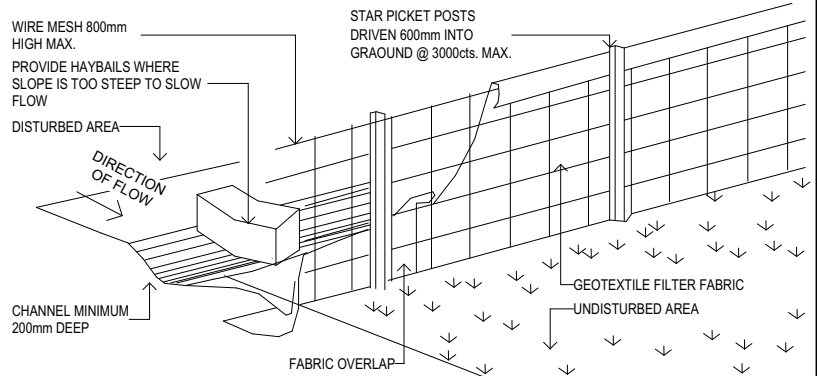

TYPICAL DIVERSION CHANNEL - nts

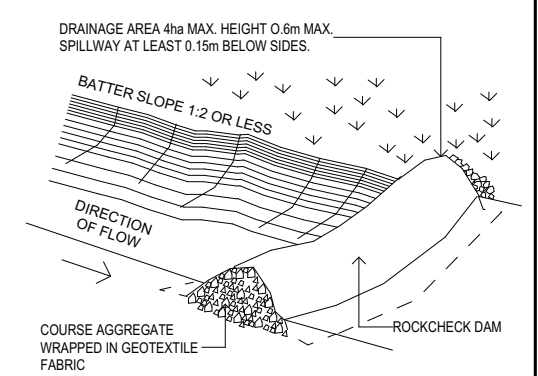

TRUE NORTH:



NOTES (E & OE)

- All structures including stormwater & drainage to engineer's details.
- Do not obtain dimensions by scaling drawings.
- All dimensions are to be checked on site prior to starting work.
- These drawings are to be read in conjunction with all other consultant's drawings and specifications.
- All workmanship & materials shall be in accordance with the requirements of current editions including amendments of the National Construction Code, relevant Australian Standards & local council requirements.
- New materials are to be used throughout unless otherwise noted.
- Concrete footings, slab, structural beams or any other structural members are to be designed by a practicing engineer.

JJ Drafting
Australia P/L.

26/90 Mona Vale Road, Mona Vale, NSW, 2103
PO Box 687, Dee Why, NSW, 2099
Mob. 0414 717 541 | Email. jjdraft@tpg.com.au
www.jjdrafting.com.au
ACN 651 693 346

REV: DATE: DESCRIPTION:

REV:	DATE:	DESCRIPTION:

PROPOSED ALTERATIONS AND ADDITIONS
5 BELAIR PLACE, BAYVIEW NSW 2104
CLIENT:
ARCHIE WILSON

DRAWING TITLE:
EROSION & SEDIMENT CONTROL / WASTE
MANAGFMFNT PI AN

DATE:
NOV/22

DRAWN BY:
DK

SCALE:
1:200 @ A3

JOB No:
1094/22

CHECKED BY:
JJ

DRAWING No:
DA.09

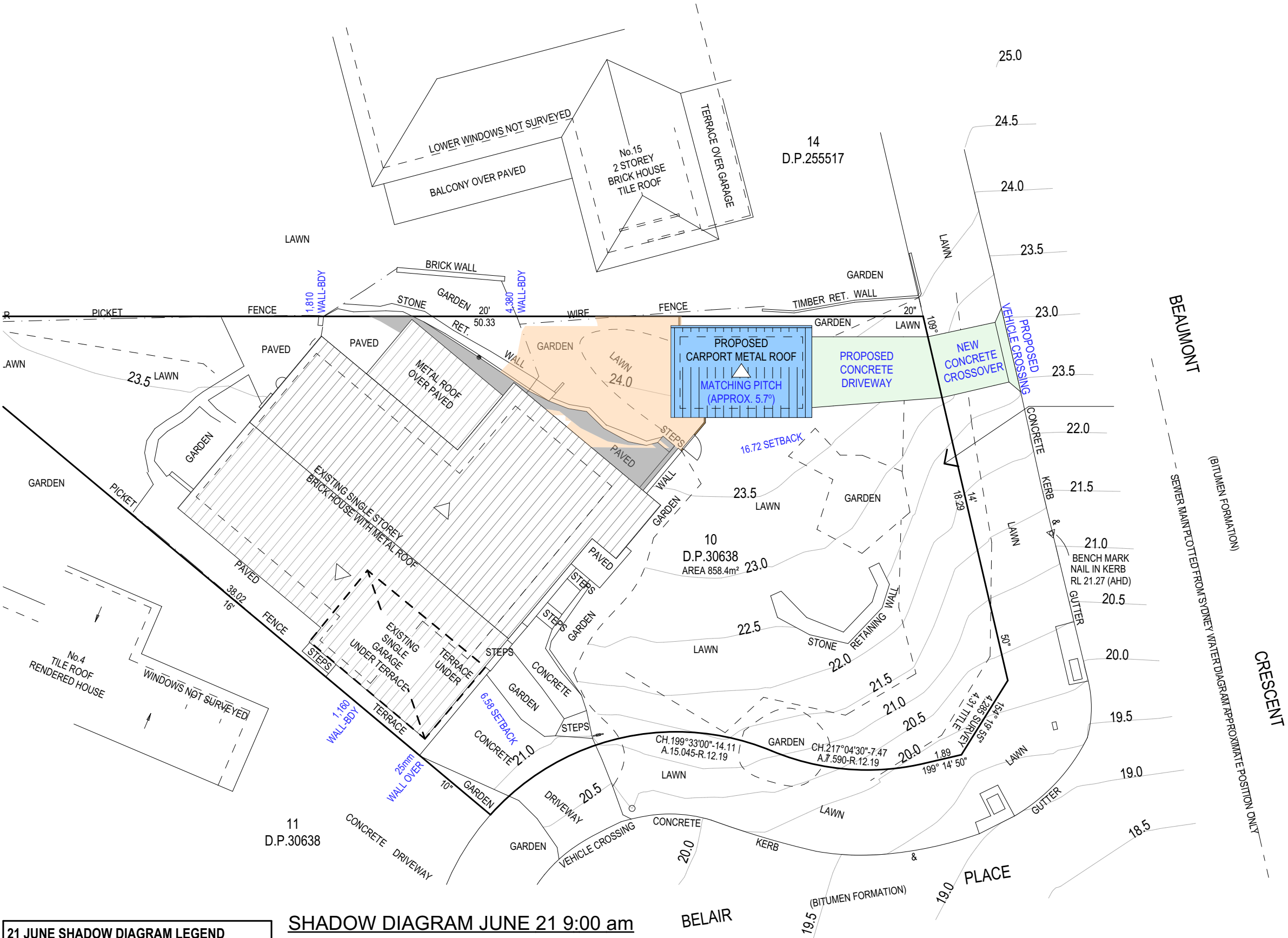

21 JUNE SHADOW DIAGRAM LEGEND	
EXISTING SHADOWS	<div></div>
NEW SHADOWS	<div></div>

SHADOW DIAGRAM JUNE 21 9:00 am

TRUE NORTH:



NOTES (E & OE)

- All structures including stormwater & drainage to engineer's details.
- Do not obtain dimensions by scaling drawings.
- All dimensions are to be checked on site prior to starting work.
- These drawings are to be read in conjunction with all other consultant's drawings and specifications.
- All workmanship & materials shall be in accordance with the requirements of current editions including amendments of the National Construction Code, relevant Australian Standards & local council requirements.
- New materials are to be used throughout unless otherwise noted.
- Concrete footings, slab, structural beams or any other structural members are to be designed by a practicing engineer.

JJ Drafting
Australia P/L.

26/90 Mona Vale Road, Mona Vale, NSW, 2103
PO Box 687, Dee Why, NSW, 2099
Mob. 0414 717 541 | Email. jjdraft@tpg.com.au
www.jjdrafting.com.au
ACN 651 693 346

REV:	DATE:	DESCRIPTION:

PROPOSED ALTERATIONS AND ADDITIONS
5 BELAIR PLACE, BAYVIEW NSW 2104
CLIENT:
ARCHIE WILSON

DRAWING TITLE:
SHADOW DIAGRAM JUNE 21 9:00 am

DATE:
NOV/22

DRAWN BY:
DK

SCALE:
1:200 @ A3

JOB No:
1094/22

CHECKED BY:
JJ

DRAWING No:
DA.10

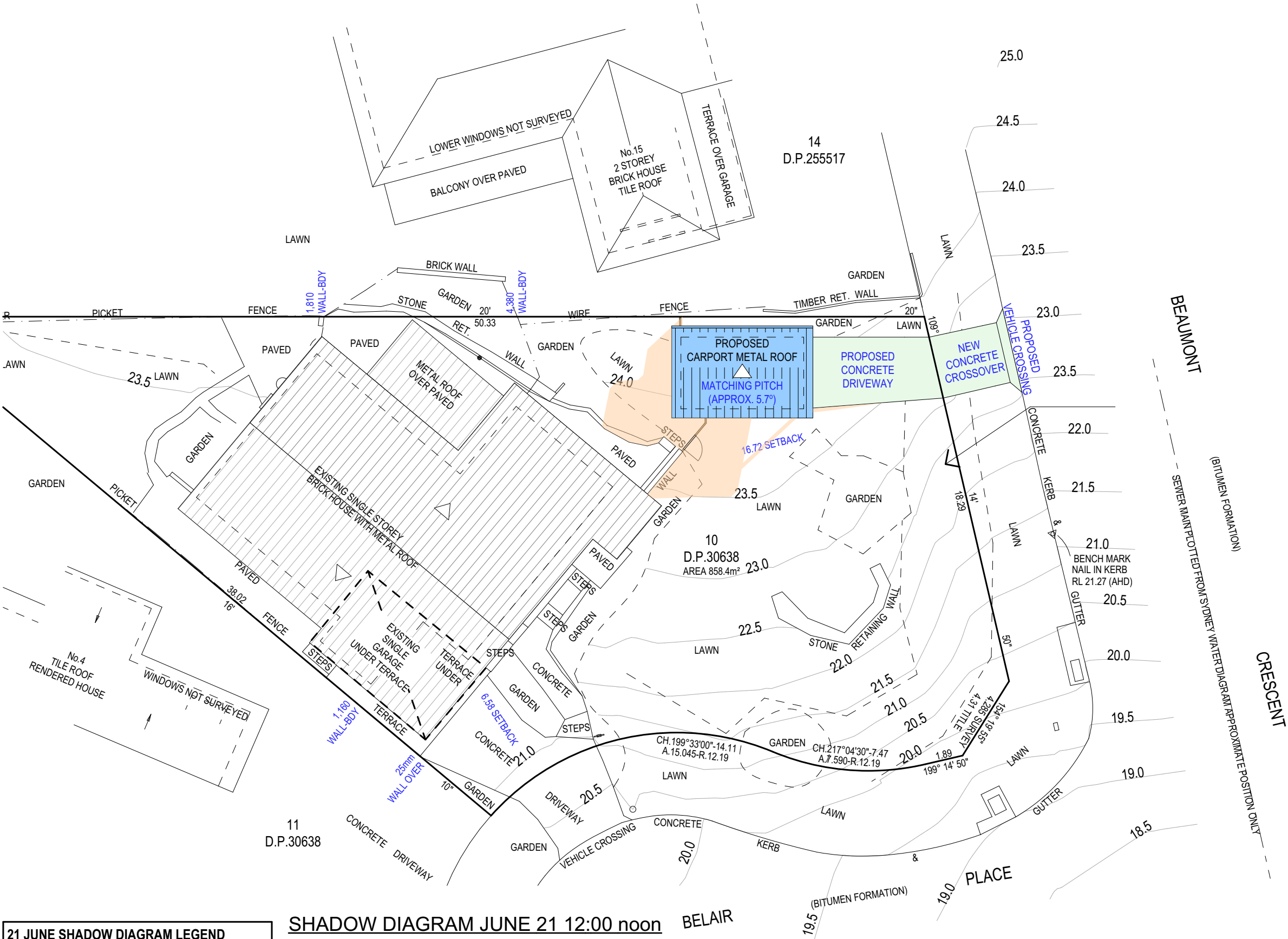

21 JUNE SHADOW DIAGRAM LEGEND	
EXISTING SHADOWS	<div></div>
NEW SHADOWS	<div></div>

TRUE NORTH: <div></div>	NOTES (E & OE)
	<ul style="list-style-type: none">• All structures including stormwater & drainage to engineer's details.• Do not obtain dimensions by scaling drawings.• All dimensions are to be checked on site prior to starting work.• These drawings are to be read in conjunction with all other consultant's drawings and specifications.• All workmanship & materials shall be in accordance with the requirements of current editions including amendments of the National Construction Code, relevant Australian Standards & local council requirements.• New materials are to be used throughout unless otherwise noted.• Concrete footings, slab, structural beams or any other structural members are to be designed by a practicing engineer.

JJ Drafting Australia P/L.
26/90 Mona Vale Road, Mona Vale, NSW, 2103
PO Box 687, Dee Why, NSW, 2099
Mob. 0414 717 541 Email. jjdraft@tpg.com.au
www.jjdrafting.com.au
ACN 651 693 346

REV:	DATE:	DESCRIPTION:

PROPOSED ALTERATIONS AND ADDITIONS 5 BELAIR PLACE, BAYVIEW NSW 2104 CLIENT: ARCHIE WILSON
DRAWING TITLE: SHADOW DIAGRAM JUNE 21 12 noon

DATE: NOV/22	DRAWN BY: DK	SCALE: 1:200 @ A3
JOB No: 1094/22	CHECKED BY: JJ	DRAWING No: DA.11

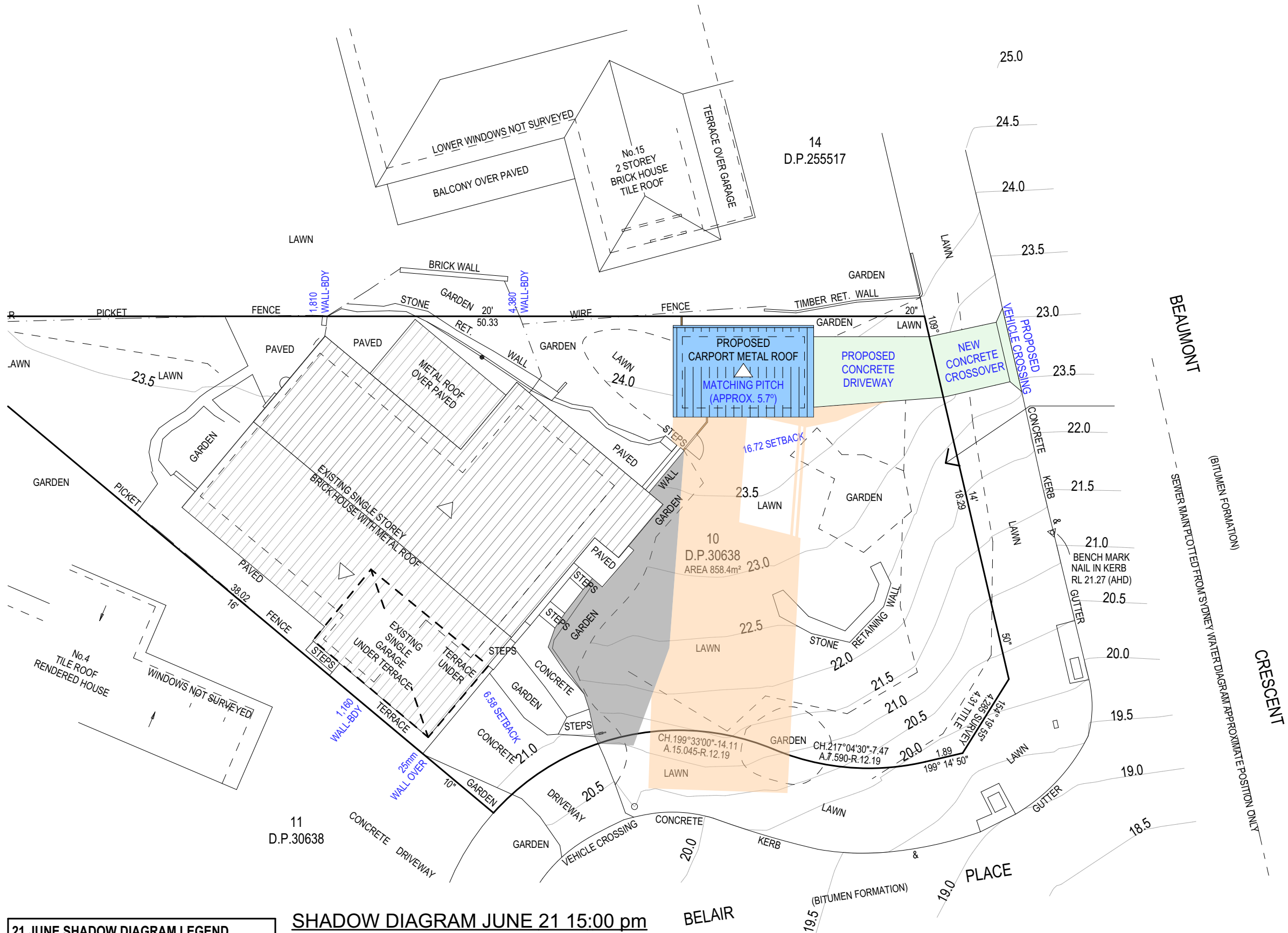

21 JUNE SHADOW DIAGRAM LEGEND	
EXISTING SHADOWS	<div></div>
NEW SHADOWS	<div></div>

TRUE NORTH: 	NOTES (E & OE)
	<ul style="list-style-type: none">• All structures including stormwater & drainage to engineer's details.• Do not obtain dimensions by scaling drawings.• All dimensions are to be checked on site prior to starting work.• These drawings are to be read in conjunction with all other consultant's drawings and specifications.• All workmanship & materials shall be in accordance with the requirements of current editions including amendments of the National Construction Code, relevant Australian Standards & local council requirements.• New materials are to be used throughout unless otherwise noted.• Concrete footings, slab, structural beams or any other structural members are to be designed by a practicing engineer.

JJ Drafting Australia P/L.	
26/90 Mona Vale Road, Mona Vale, NSW, 2103	
PO Box 687, Dee Why, NSW, 2099	
Mob. 0414 717 541 Email. jjdraft@tpg.com.au	
www.jjdrafting.com.au	
ACN 651 693 346	

REV:	DATE:	DESCRIPTION:

PROPOSED ALTERATIONS AND ADDITIONS 5 BELAIR PLACE, BAYVIEW NSW 2104 CLIENT: ARCHIE WILSON	DRAWING TITLE: SHADOW DIAGRAM JUNE 21 3:00 pm
--	--

DATE: NOV/22	DRAWN BY: DK	SCALE: 1:200 @ A3
JOB No: 1094/22	CHECKED BY: JJ	DRAWING No: DA.12