

Note– The pool pump must be housed in a soundproofed enclosure
Acoustic box is 900mm away from the top of the boundary fence.

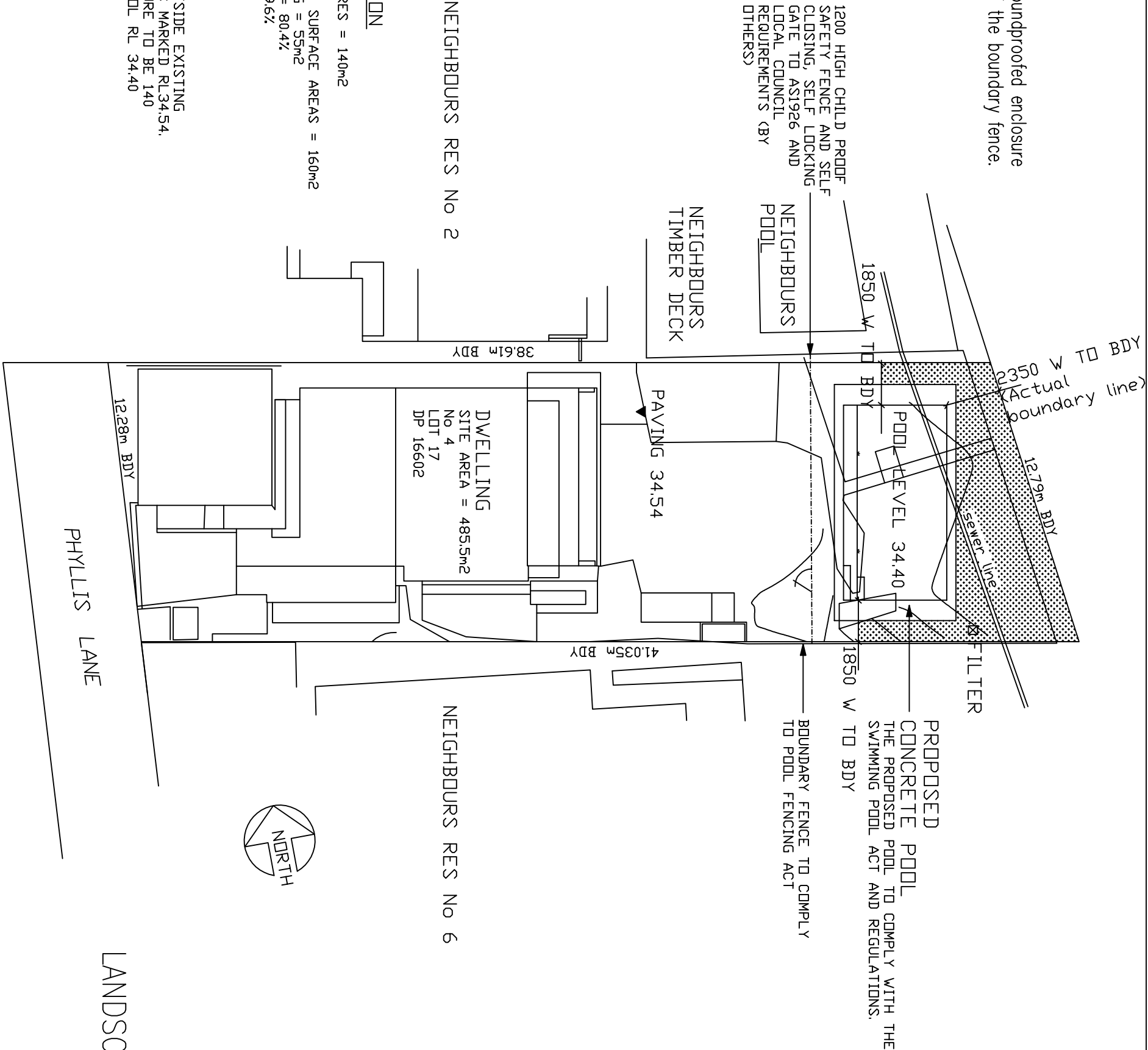

SITE CALCULATION

SITE AREA = 485.5m²
RESIDENCES/ STRUCTURES = 140m²
GARAGE = 35m²
PATHS/ PAVERS/ HARD SURFACE AREAS = 160m²
PROPOSED POOL/COPIING = 55m²
TOTAL B.U.A. = 390m² = 80.4%
LANDSCAPED AREA = 19.6%

▼ DATUM – PAVING OUTSIDE EXISTING
DWELLING AT REAR AS MARKED RL34.54.
TOP OF POOL STRUCTURE TO BE 140
BELOW THE DATUM. POOL RL 34.40

NOTE:
© Copyright. This plan and design is the property of HYTEN ENGINEERING, and must not be used, reproduced or copied wholly or in part without written permission from the company.
Do not scale drawings, use figured dimensions only.
WHEN IN DOUBT, ASK. It is your responsibility.
If HYTEN Engineering has not been engaged to carry out structure inspections, no certificate will be issued.

Rev.	Description	By	App.	Date
B		JF	JF	12.02.2019
	Relocate pool 1325 to rear			
A	ISSUED FOR C.C.	JF	JF	5.12.2018



AROONA POOLS
SPAS P/L
2801/225 WALKER ST,
NORTH SYDNEY, NSW
Ph: 9460 0737 Lic 298081c

Client	JOHNSTON
Project	4 PHYLLIS LANE, NORTH CURL CURL. NSW

Title	IN-GROUND CONCRETE SWIMMING POOL SITE PLAN
ISSUED FOR	CONSTRUCTION CERTIFICATE
Project Number	19H3007

Design	M.A.	Drawn	J.F.
		Drawing Number	LC1

LANDSCAPE CONCEPT PLAN

SCALE: 1 : 1000