

ARCLAB

19 WANDEARAH AVENUE. AVALON DEVELOPMENT APPLICATION DOCUMENTATION

DOCUMENT LIST

No.	Rev.	Rev. Date	Sheet Name
01	A	16.12.24	TITLE PAGE
02	A	16.12.24	SITE ANALYSIS PLAN
03	A	16.12.24	SITE PLAN - EXISTING & DEMO
04	A	16.12.24	ELEVATIONS - EXISTING & DEMO
05	A	16.12.24	ROOF PLAN - PROPOSED
06	A	16.12.24	GROUND FLOOR PLAN
07	A	16.12.24	POOL FLOOR PLAN
08	A	16.12.24	NORTH ELEVATION - PROPOSED
09	A	16.12.24	EAST ELEVATION - PROPOSED
10	A	16.12.24	WEST ELEVATION - PROPOSED
11	A	16.12.24	SOUTH ELEVATION - PROPOSED & WINDOW SCHEDULE
12	A	16.12.24	SECTIONS 1 & 2
13	A	16.12.24	SECTION 3 & 4
14	A	16.12.24	SECTION 5 & 6
15	A	16.12.24	SHADOR DIAGRAM - EXISTING
16	A	16.12.24	SHADOR DIAGRAM - PROPOSED
17	A	16.12.24	IMAGES
18	A	16.12.24	NOTIFICATION

1 19 WANDEARAH AVENUE.

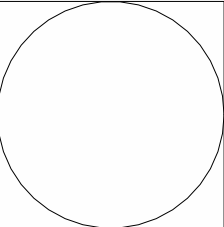
 www.arclab.com.au	ARCLAB PTY LTD A.C.N. 143472762 PO Box 1239 Newport Beach NSW 2106 Australia Telephone +61 416 886 537 email: arc@arclab.com.au www.arclab.com.au	Client SCHLITTER HOUSE Project Address 19 WANDEARAH AVENUE. AVALON	Documentation DEVELOPMENT APPLICATION DOCUMENTATION Sheet Title TITLE PAGE	<p>© COPYRIGHT All works to be in accordance with Australian Standards, The Building Code of Australia, other relevant codes, and with Manufacturers' recommendations and instructions. Do not scale from drawings. Verify all dimensions on site prior to construction. The drawing is copyright and may not be used without written consent from ARCLAB PTY LTD.</p>	ISSUE/REVISION			Job N°. 0288 Scale	Sheet N° 01 Sheet A 3	REV. A	
					N.°	Date	Note				
					A	16.12.24	FOR SUBMISSION				

KEY

EXISTING VEGETATION TO REMAIN

CAR ENTRY POINT

S

PREVAILING WINDS (summer)

W

PREVAILING WINDS (winter)

W.

WINDOW TO LIVING SPACE IN ADJACENT DWELLING

EXISTING CONTOURS SLOPE OF LAND 500mm INCREMENT

SEDIMENT FENCE

IMPERVIOUS AREA

PERVIOUS AREA

RECYCLED MATERIALS

NEW MATERIAL STOCK PILE

ADJACENT DWELLINGS

PROPOSED WORK SHOWN RED

A

PROPOSED DECK & DINIG ROOF

B

PROPOSED POOL & STUDIO

SITE CALCULATIONS

AREAS (EXISTING):

SITE AREA:705.6 m²

GROSS FLOOR AREA:137.6 m²

LANDSCAPE AREA:419.3 m² (59.4%)

AREAS (PROPOSED):

GROSS FLOOR AREA:163.8 m²

LANDSCAPE AREA:355.3² (50.3%)

SITE NOTES

-REMOVE EXISTING STRUCTURES ON SITE AS NOTED

-NO KNOW WATERCOURSES OR WATERWAYS ON SITE

-PROVIDE SILTATION BARRIER AS REQUIRED BY COUNCIL

-NO EXISTING TREES TO BE REMOVED

-THE BUILDING SITE IS TO BE SECURED BY A SAFETY FENCE TO PROHIBIT UNAUTHORIZED PUBLIC ACCESS DURING THE COURSE OF CONSTRUCTION

-ALL LEVELS ARE TO AHD

SURVEY INFORMATION DERIVED FROM SURVEY REF...3724 DATE 09/08/24
19 WANDEARAH AVENUE, AVALON BEACH BY ADAM CLERKE SURVEYORS PTY LTD.

1 SITE ANALYSIS PLAN
1 : 200

SEDIMENT CONTROL FENCE
1 : 10

1.1. Requirements

Applicants must demonstrate project management that seeks to:

a) Incorporate the waste hierarchy principle of avoidance, resource recovery and disposal.

b) Minimise the waste sent for disposal.

c) Minimise the impact and disturbance on surrounding amenity, public safety, roadways and natural and built environment.

d) Adhere to any relevant legislation not limited to hazardous waste, storage and transportation regulations.

e) Send waste materials to a suitably licensed facility.

f) Identify suitable locations on the site for sorting and storing of materials for re-use, recycling and disposal. Factors to consider include slopes, drainage and personnel and vehicular access.

g) Maintain valid tipping dockets and receipts on site for inspection.

NORTHERN BEACHES COUNCIL Waste Management Guidelines
Effective Date: 25 October 2016

Page 2 of 4

1.2. Re-use and recycling opportunities

The table below provides guidance on re-use and recycling opportunities:

Material	Re-use and recycling opportunities
Excavated materials	Re-use for filling or levelling
Concrete	Re-use for filling, levelling or road base
Bricks / Pavers	Re-use or crush for landscaping and driveways
Roof Tiles	Re-use or crush for landscaping and driveways
Untreated Timber	Re-use as floorboards, fencing, furniture, mulch or send to second-hand timber suppliers
Treated Timber	Re-use as formwork, bridging, blocking and propping and send to second-hand timber suppliers
Doors / Windows / Fittings	Send to second-hand suppliers, or recycle
Metals	Re-use or recycle
Green Waste	Mulch or compost
Plasterboard	Re-use for landscaping, recycle or return to supplier
Carpet	Recycle or re-use in landscaping
Plastics / Rubber	Re-use or recycle

arclab

www.arclab.com.au

ARCLAB PTY LTD

A.C.N. 143472762
PO Box 1239 Newport
Beach
NSW 2106 Australia
Telephone +61 416 886 537
email:arc@arclab.com.au
www.arclab.com.au

Client

SCHLITTER HOUSE

Project Address

19 WANDEARAH AVENUE.
AVALON

Documentation

DEVELOPMENT APPLICATION
DOCUMENTATION

Sheet Title

SITE ANALYSIS PLAN

© COPYRIGHT

All works to be in accordance with Australian Standards, The Building Code of Australia, other relevant codes, and with Manufacturers' recommendations and instructions. Do not scale from drawings.
Verify all dimensions on site prior to construction.
The drawing is copyright and may not be used without written consent from ARCLAB PTY LTD.

ISSUE/REVISION

N.º	Date	Note
A	16.12.24	FOR SUBMISSION

Job N.º

0288

Scale

As indicated

Sheet N.º

02

Sheet

A 3

REV.

A

18/12/2024 12:47:02 AM

NOTE.

DEMO. SHOWN IN BLUE LINEWORK [-----]

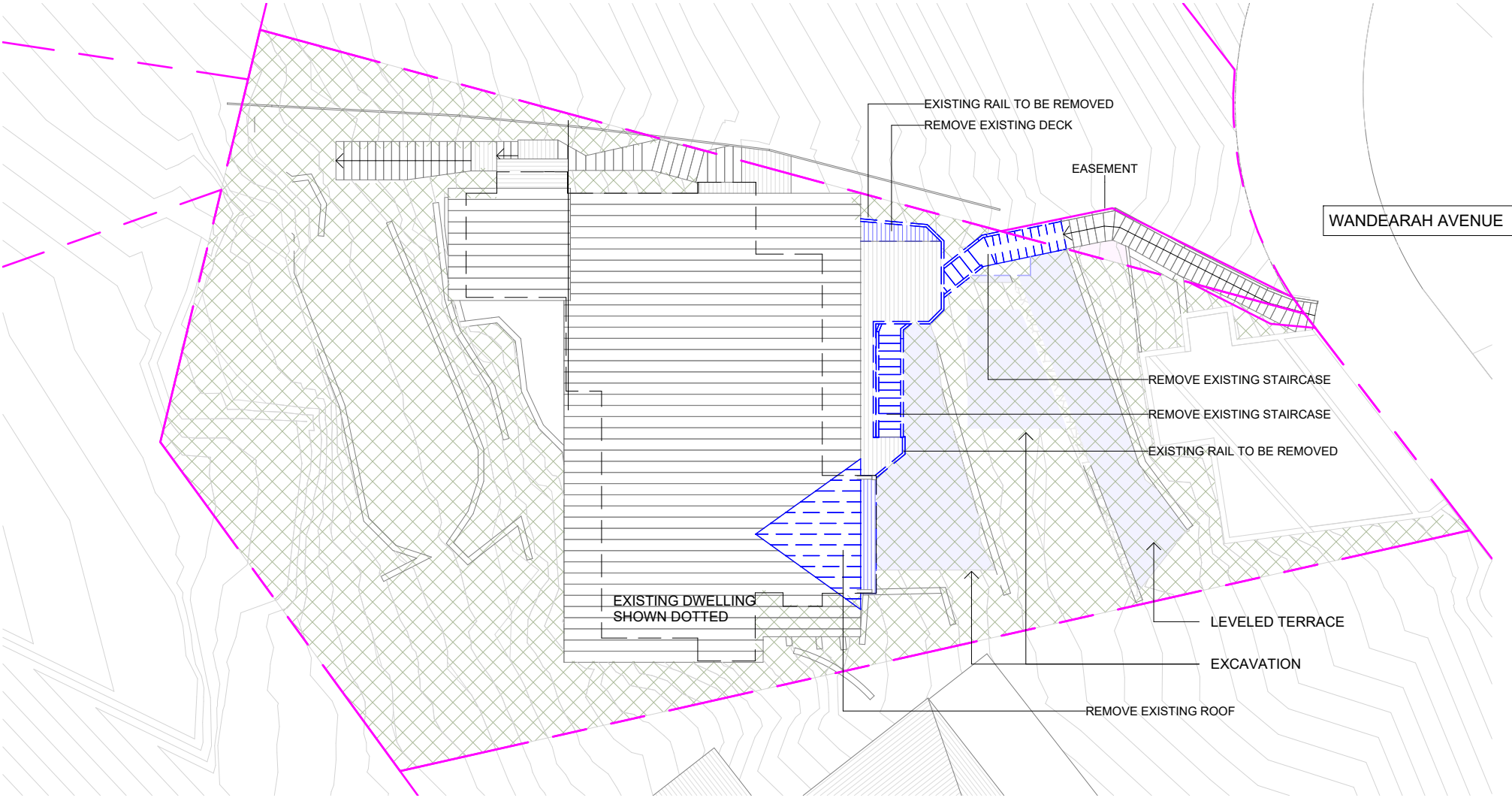

1 SITE PLAN - EXISTING + DEMO
1 : 200

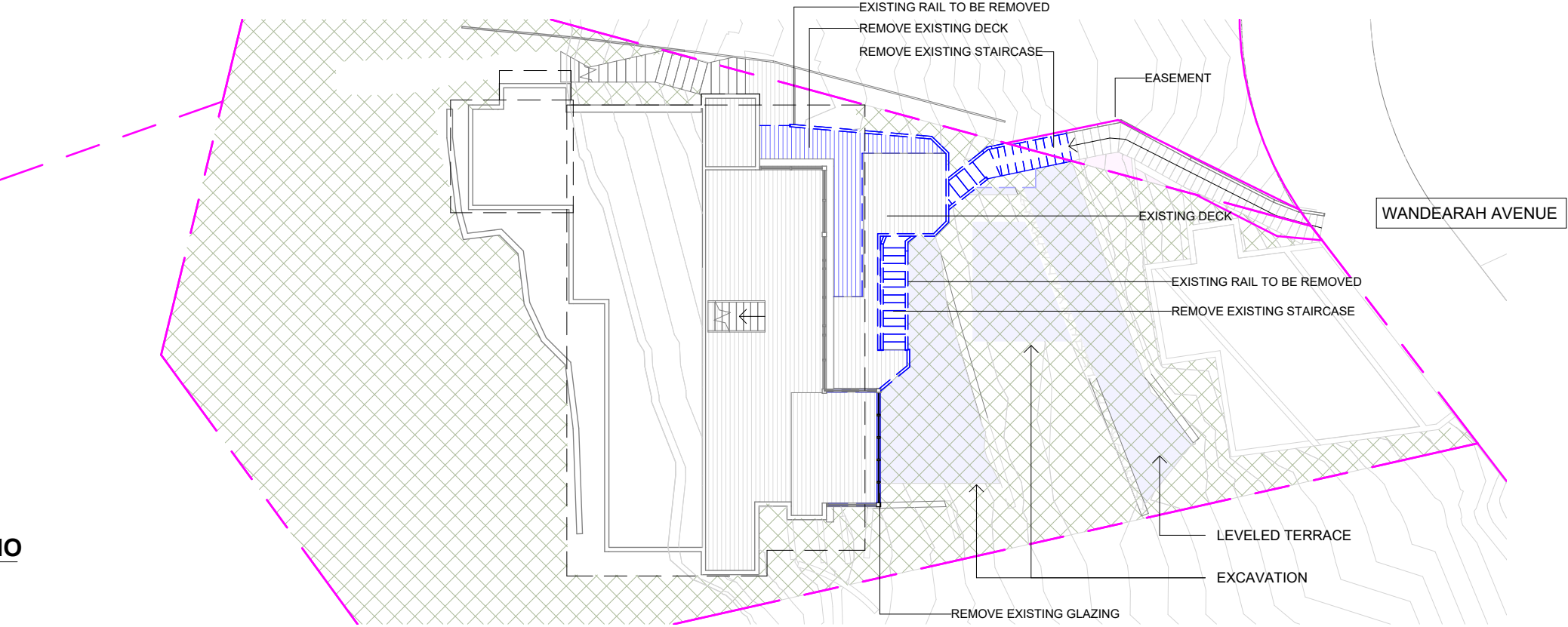

2 GROUND FLOOR - EXISTING + DEMO
1 : 200

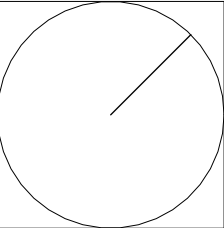
 www.arclab.com.au	ARCLAB PTY LTD A.C.N. 143472762 PO Box 1239 Newport Beach NSW 2106 Australia Telephone +61 416 886 537 email: arc@arclab.com.au www.arclab.com.au	Client SCHLITTER HOUSE Project Address 19 WANDEARAH AVENUE. AVALON	Documentation DEVELOPMENT APPLICATION DOCUMENTATION Sheet Title SITE PLAN - EXISTING & DEMO	© COPYRIGHT All works to be in accordance with Australian Standards, The Building Code of Australia, other relevant codes, and with Manufacturers' recommendations and instructions. Do not scale from drawings. Verify all dimensions on site prior to construction. The drawing is copyright and may not be used without written consent from ARCLAB PTY LTD.	ISSUE/REVISION			Job N°. 0288 Scale As indicated	Sheet N° 03 Sheet A 3	REV. A	
					N.°	Date	Note				
					A	16.12.24	FOR SUBMISSION				

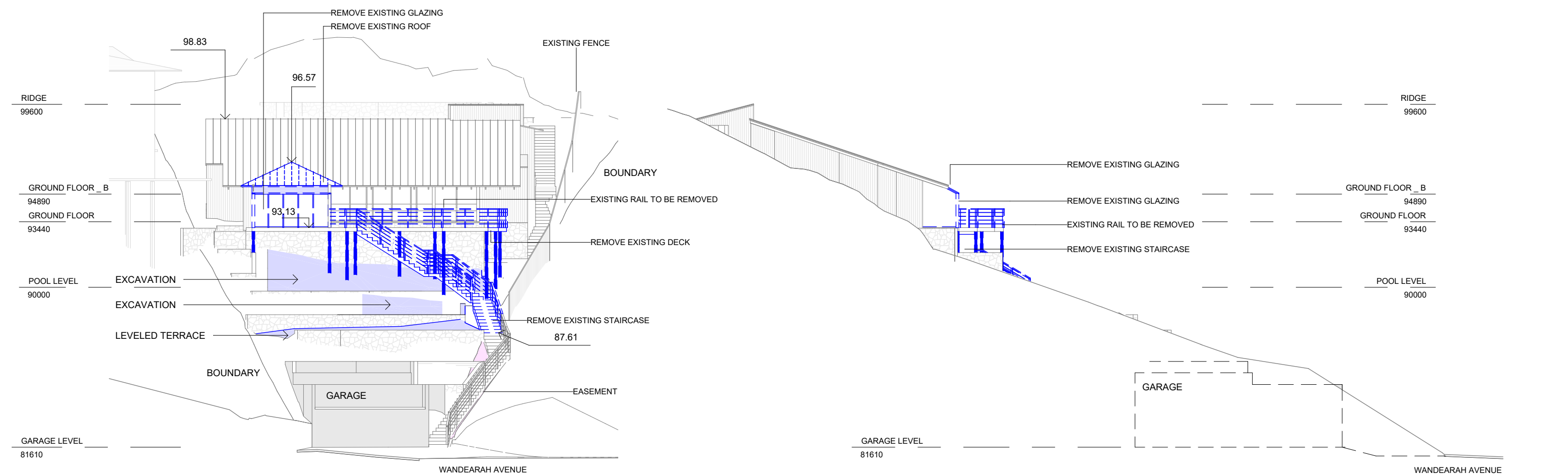

1 NORTH ELEVATION - EXISTING & DEMO.
1 : 200

2 WEST ELEVATION - EXISTING & DEMO
1 : 200

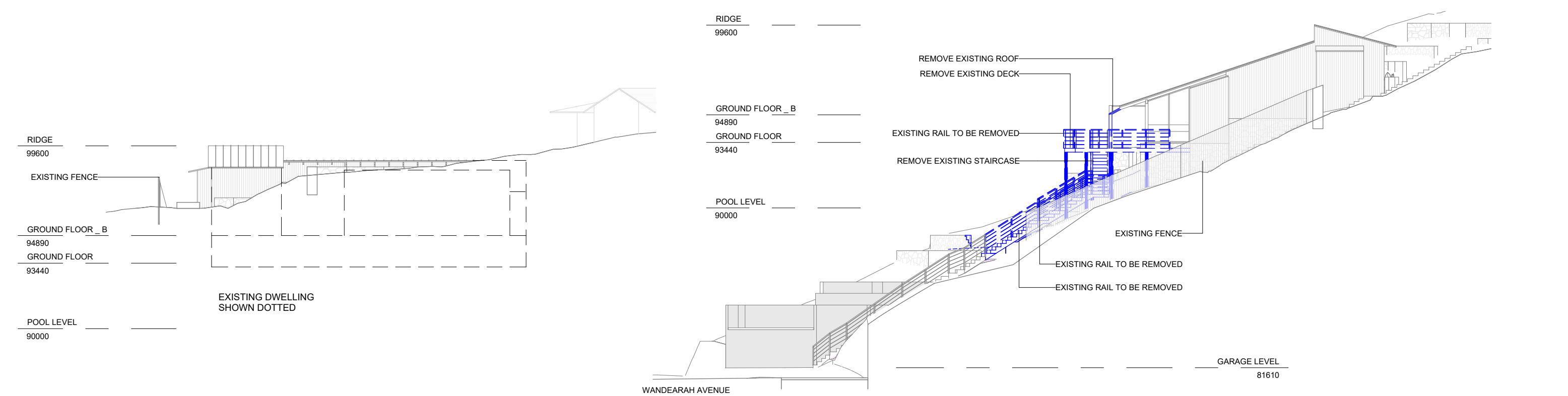

3 SOUTH ELEVATION - EXISTING & DEMO
1 : 200

4 EAST ELEVATION - EXISTING & DEMO
1 : 200

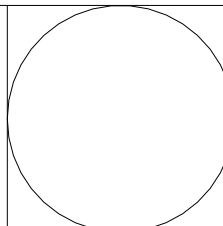
 www.arclab.com.au	ARCLAB PTY LTD A.C.N. 143472762 PO Box 1239 Newport Beach NSW 2106 Australia Telephone +61 416 886 537 email: arclab@arclab.com.au www.arclab.com.au	Client SCHLITTER HOUSE Project Address 19 WANDEARAH AVENUE. AVALON	Documentation DEVELOPMENT APPLICATION DOCUMENTATION Sheet Title ELEVATIONS - EXISTING & DEMO	© COPYRIGHT All works to be in accordance with Australian Standards, The Building Code of Australia, other relevant codes, and with Manufacturers' recommendations and instructions. Do not scale from drawings. Verify all dimensions on site prior to construction. The drawing is copyright and may not be used without written consent from ARCLAB PTY LTD.	ISSUE/REVISION			Job N°. 0288 Scale 1 : 200	Sheet N° 04 Sheet A 3	REV. A	
					N.º	Date	Note				
					A	16.12.24	FOR SUBMISSION				

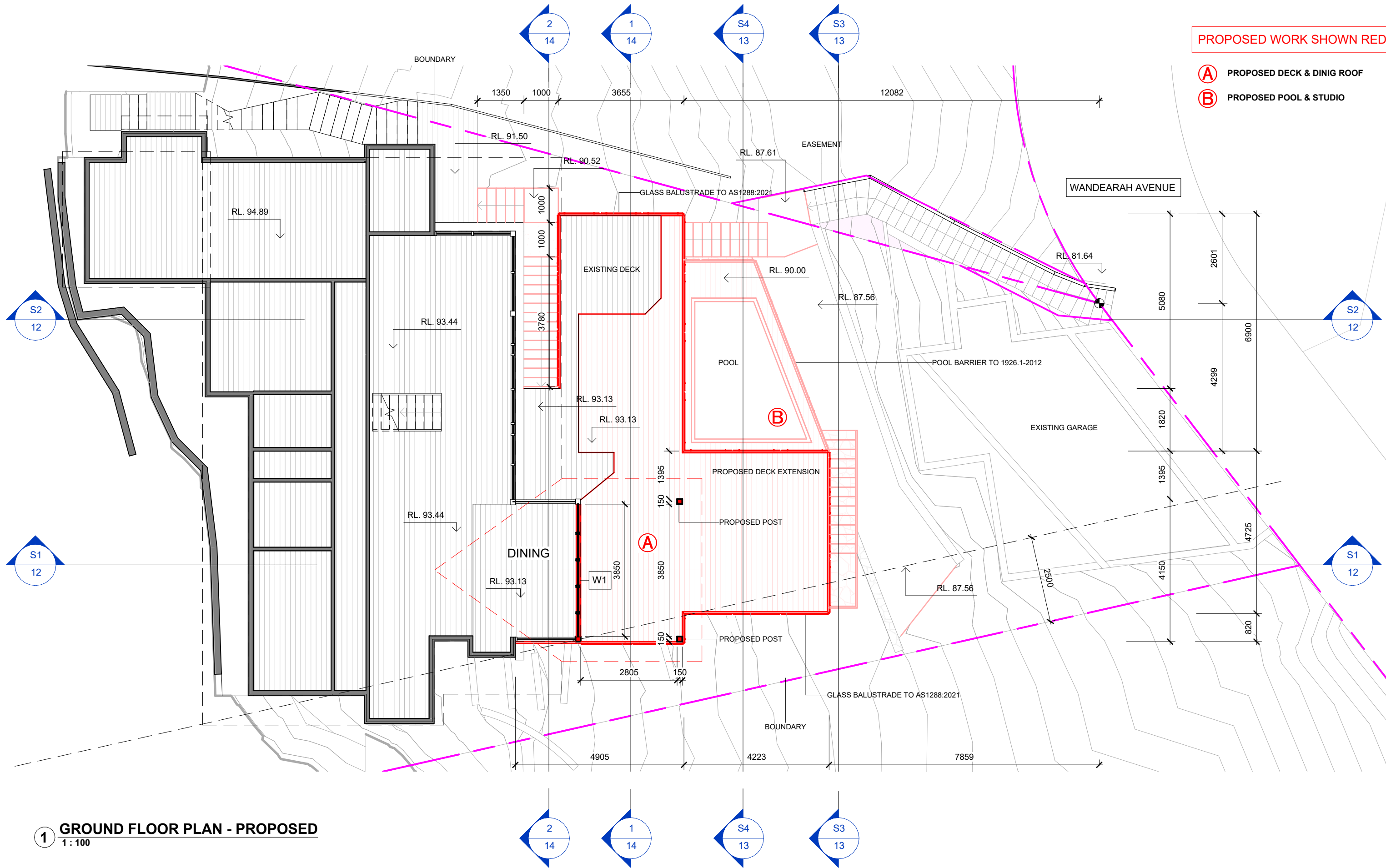

1 GROUND FLOOR PLAN - PROPOSED
1 : 100

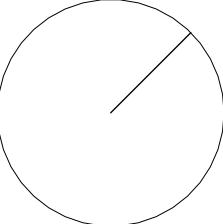
 www.arclab.com.au	ARCLAB PTY LTD A.C.N. 143472762 PO Box 1239 Newport Beach NSW 2106 Australia Telephone +61 416 886 537 email: arclab@arclab.com.au www.arclab.com.au	Client SCHLITTER HOUSE Project Address 19 WANDEARAH AVENUE. AVALON	Documentation DEVELOPMENT APPLICATION DOCUMENTATION Sheet Title GROUND FLOOR PLAN	© COPYRIGHT All works to be in accordance with Australian Standards, The Building Code of Australia, other relevant codes, and with Manufacturers' recommendations and instructions. Do not scale from drawings. Verify all dimensions on site prior to construction. The drawing is copyright and may not be used without written consent from ARCLAB PTY LTD.	ISSUE/REVISION			Job N°. 0288 Scale 1 : 100	Sheet N° 06 Sheet A 3	REV. A	
					N.°	Date	Note				
					A	16.12.24	FOR SUBMISSION				

PROPOSED WORK SHOWN RED

- A

PROPOSED DECK & DINIG ROOF
- B

PROPOSED POOL & STUDIO

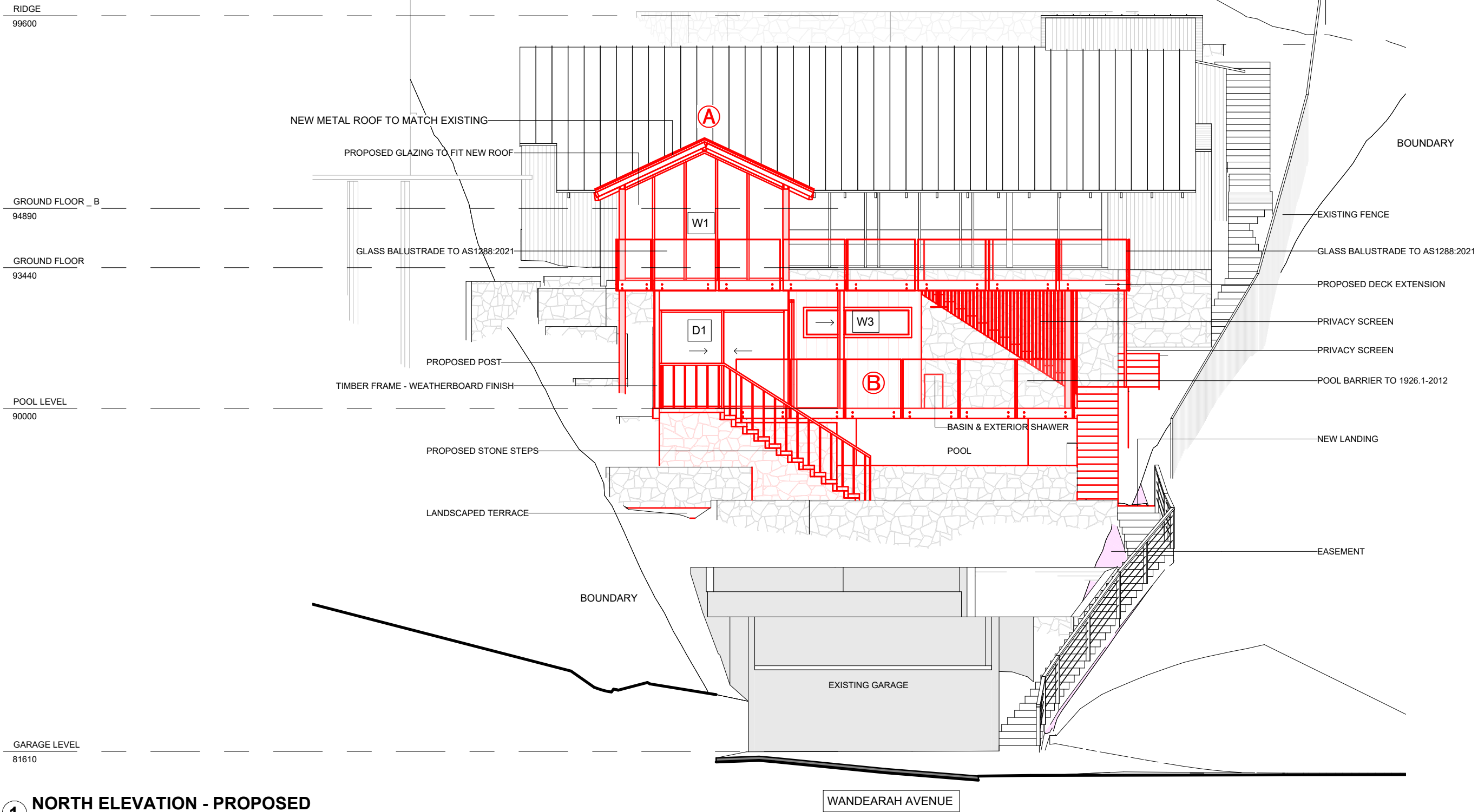

1 NORTH ELEVATION - PROPOSED
1 : 100

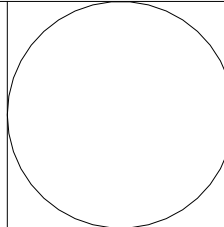
 www.arclab.com.au	ARCLAB PTY LTD A.C.N. 143472762 PO Box 1239 Newport Beach NSW 2106 Australia Telephone +61 416 886 537 email: arc@arclab.com.au www.arclab.com.au	Client SCHLITTER HOUSE Project Address 19 WANDEARAH AVENUE. AVALON	Documentation DEVELOPMENT APPLICATION DOCUMENTATION Sheet Title NORTH ELEVATION - PROPOSED	© COPYRIGHT All works to be in accordance with Australian Standards, The Building Code of Australia, other relevant codes, and with Manufacturers' recommendations and instructions. Do not scale from drawings. Verify all dimensions on site prior to construction. The drawing is copyright and may not be used without written consent from ARCLAB PTY LTD.	ISSUE/REVISION			Job N°. 0288 Scale 1 : 100	Sheet N° 08 Sheet A 3	REV. A	
					N.°	Date	Note				
					A	16.12.24	FOR SUBMISSION				

PROPOSED WORK SHOWN RED

- A

PROPOSED DECK & DINIG ROOF
- B

PROPOSED POOL & STUDIO

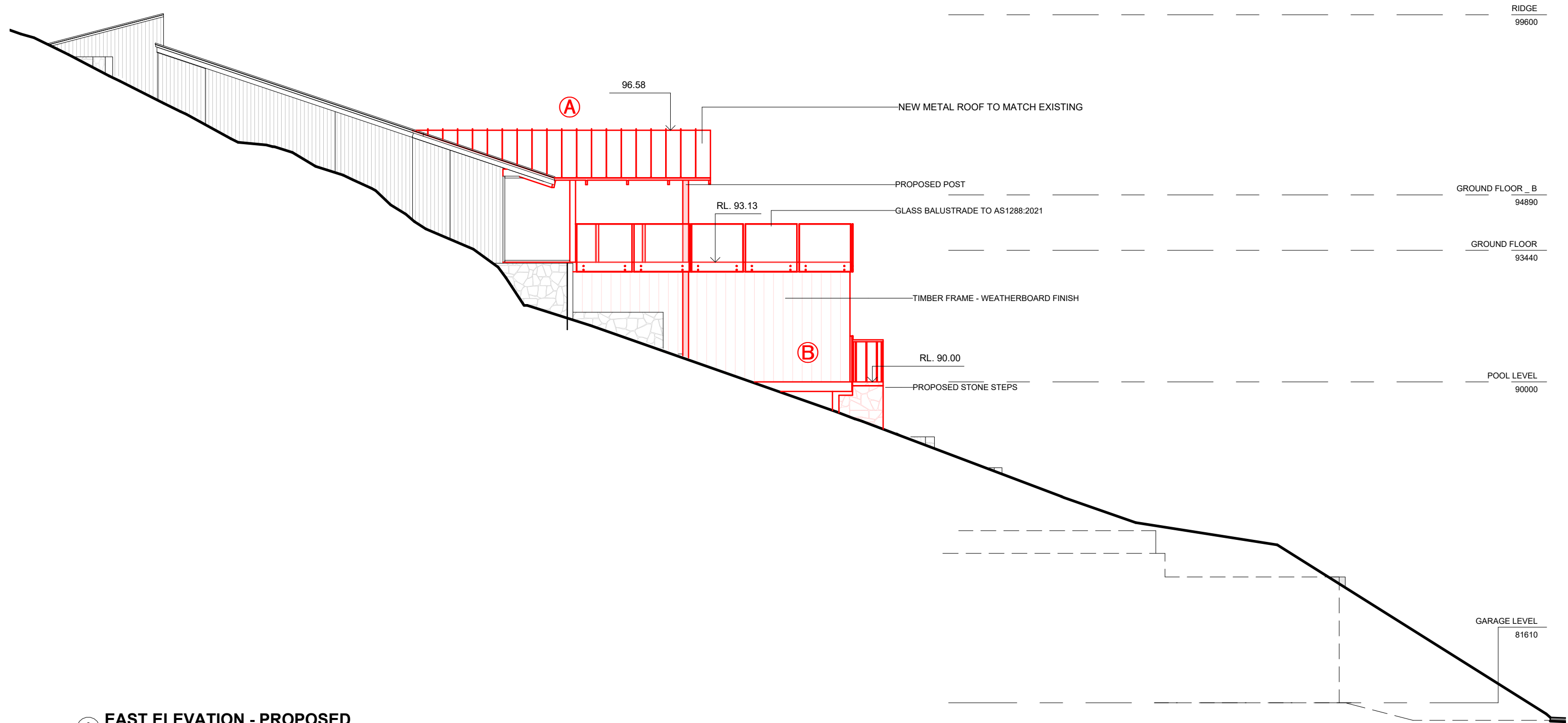

1 EAST ELEVATION - PROPOSED
1 : 100

<div><div>arclab</div><div>www.arclab.com.au</div></div>	ARCLAB PTY LTD A.C.N. 143472762 PO Box 1239 Newport Beach NSW 2106 Australia Telephone +61 416 886 537 email:arc@arclab.com.au www.arclab.com.au	Client SCHLITTER HOUSE Project Address 19 WANDEARAH AVENUE. AVALON	Documentation DEVELOPMENT APPLICATION DOCUMENTATION Sheet Title EAST ELEVATION - PROPOSED	© COPYRIGHT All works to be in accordance with Australian Standards, The Building Code of Australia, other relevant codes, and with Manufacturers' recommendations and instructions. Do not scale from drawings. Verify all dimensions on site prior to construction. The drawing is copyright and may not be used without written consent from ARCLAB PTY LTD.	ISSUE/REVISION			Job N°. 0288 Scale 1 : 100	Sheet N° 09 Sheet A 3	REV. A	<div></div>
					N.º	Date	Note				
					A	16.12.24	FOR SUBMISSION				

PROPOSED WORK SHOWN RED

- (A)** PROPOSED DECK & DINIG ROOF
- (B)** PROPOSED POOL & STUDIO

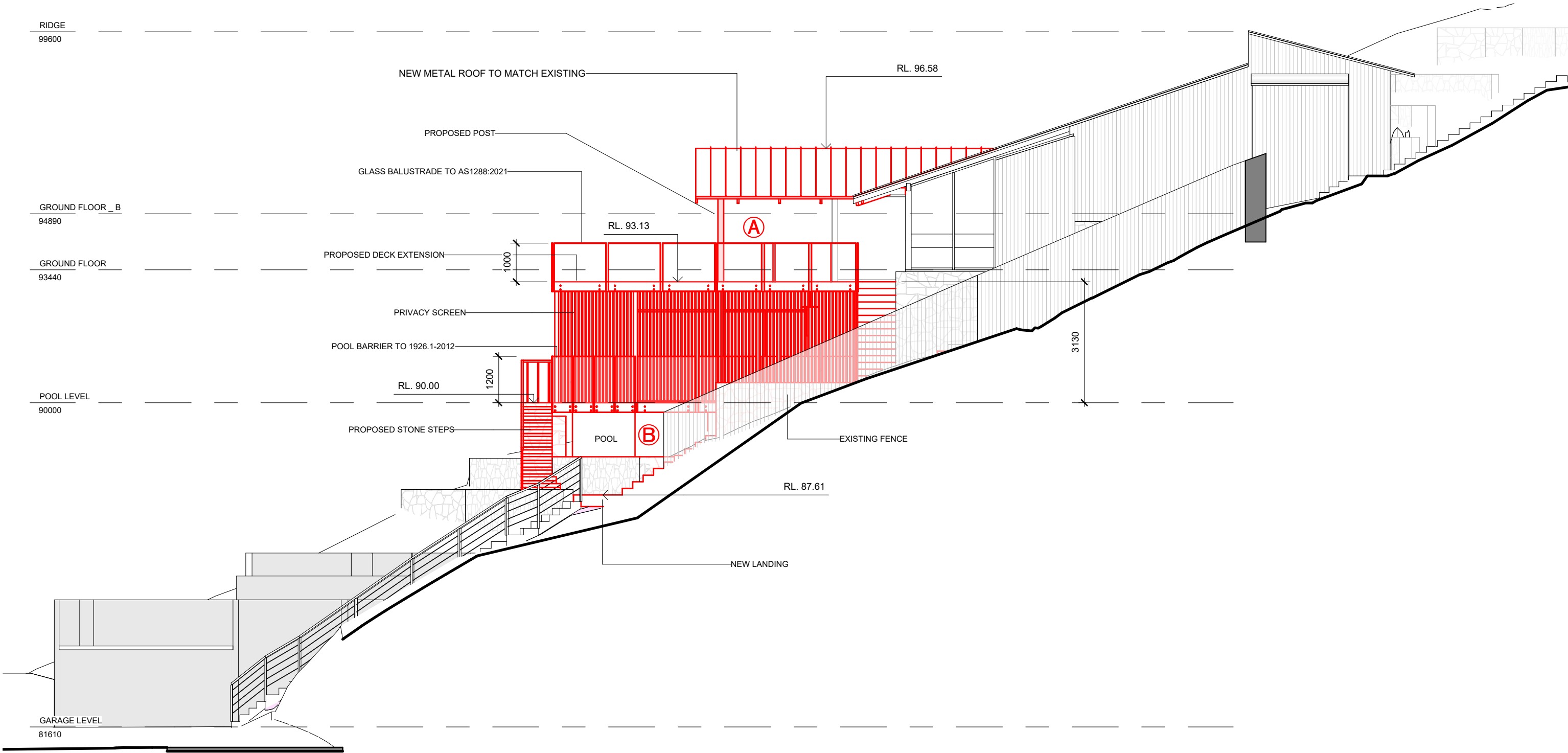

1 WEST ELEVATION - PROPOSED
1 : 100

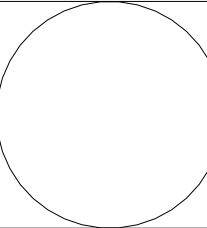
 www.arclab.com.au	ARCLAB PTY LTD A.C.N. 143472762 PO Box 1239 Newport Beach NSW 2106 Australia Telephone +61 416 886 537 email: arc@arclab.com.au www.arclab.com.au	Client SCHLITTER HOUSE Project Address 19 WANDEARAH AVENUE. AVALON	Documentation DEVELOPMENT APPLICATION DOCUMENTATION Sheet Title WEST ELEVATION - PROPOSED	© COPYRIGHT All works to be in accordance with Australian Standards, The Building Code of Australia, other relevant codes, and with Manufacturers' recommendations and instructions. Do not scale from drawings. Verify all dimensions on site prior to construction. The drawing is copyright and may not be used without written consent from ARCLAB PTY LTD.	ISSUE/REVISION			Job N°. 0288 Scale 1 : 100	Sheet N° 10 Sheet A 3	REV. A	
					N.º	Date	Note				
					A	16.12.24	FOR SUBMISSION				

PROPOSED WORK SHOWN RED

- A

PROPOSED DECK & DINIG ROOF
- B

PROPOSED POOL & STUDIO

RIDGE

99600

GROUND FLOOR _ B

94890

GROUND FLOOR

93440

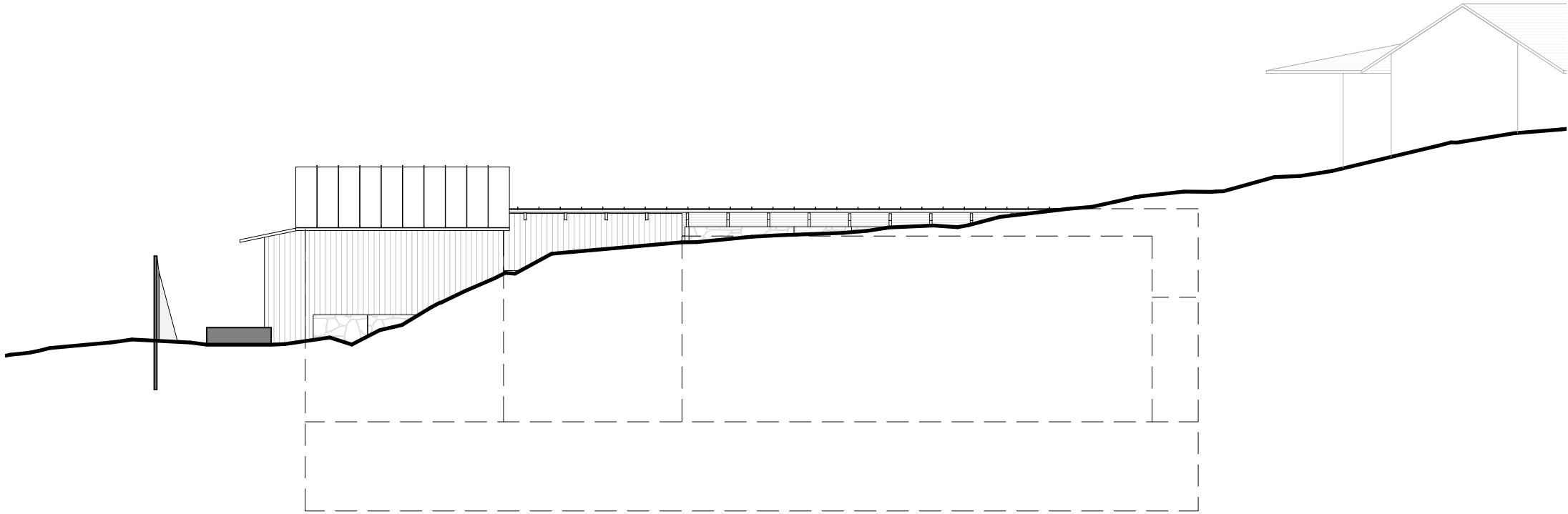



1

SOUTH ELEVATION - PROPOSED

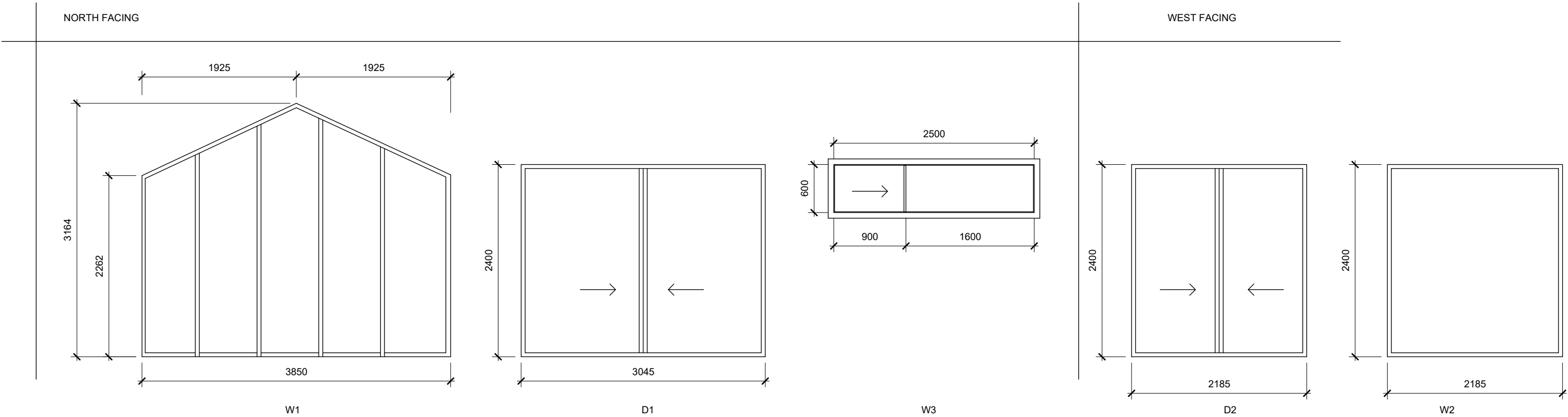
1 : 100

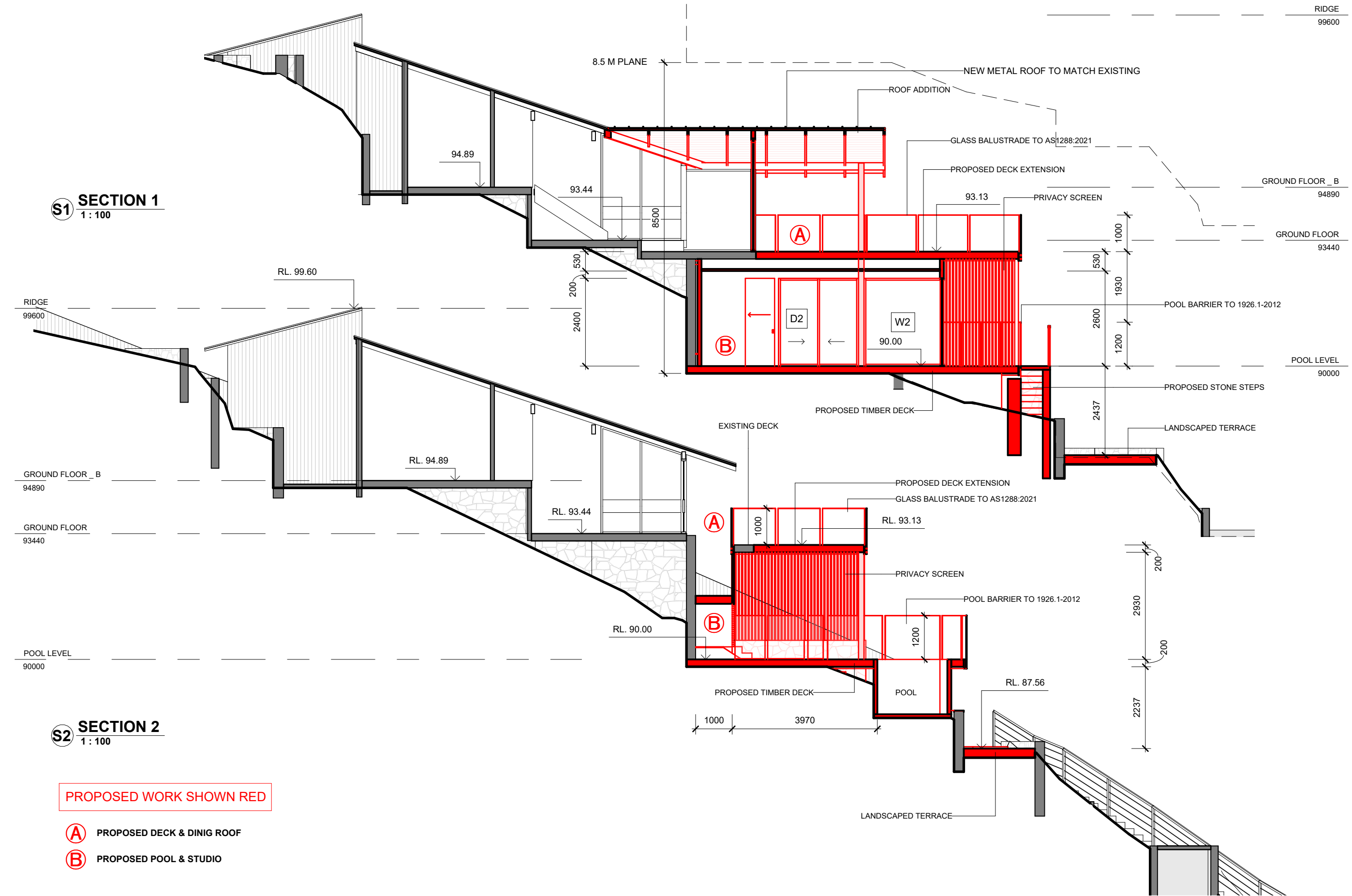



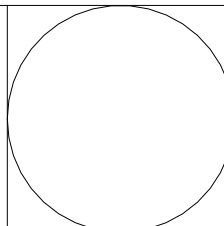

 www.arclab.com.au	ARCLAB PTY LTD A.C.N. 143472762 PO Box 1239 Newport Beach NSW 2106 Australia Telephone +61 416 886 537 email: arc@arclab.com.au www.arclab.com.au	Client SCHLITTER HOUSE Project Address 19 WANDEARAH AVENUE. AVALON	Documentation DEVELOPMENT APPLICATION DOCUMENTATION Sheet Title SECTIONS 1 & 2	© COPYRIGHT All works to be in accordance with Australian Standards, The Building Code of Australia, other relevant codes, and with Manufacturers' recommendations and instructions. Do not scale from drawings. Verify all dimensions on site prior to construction. The drawing is copyright and may not be used without written consent from ARCLAB PTY LTD.	ISSUE/REVISION			Job N°. 0288 Scale 1 : 100	Sheet N°. 12 Sheet A 3	REV. A	
					N.º	Date	Note				
					A	16.12.24	FOR SUBMISSION				

PROPOSED WORK SHOWN RED

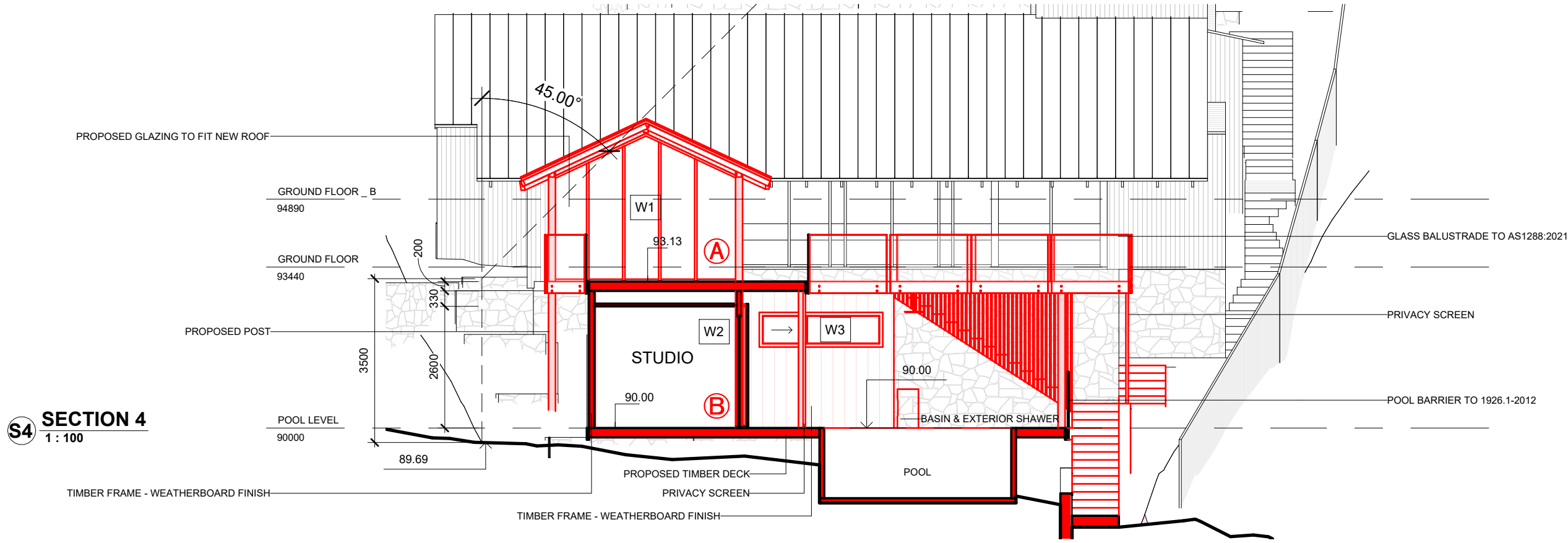
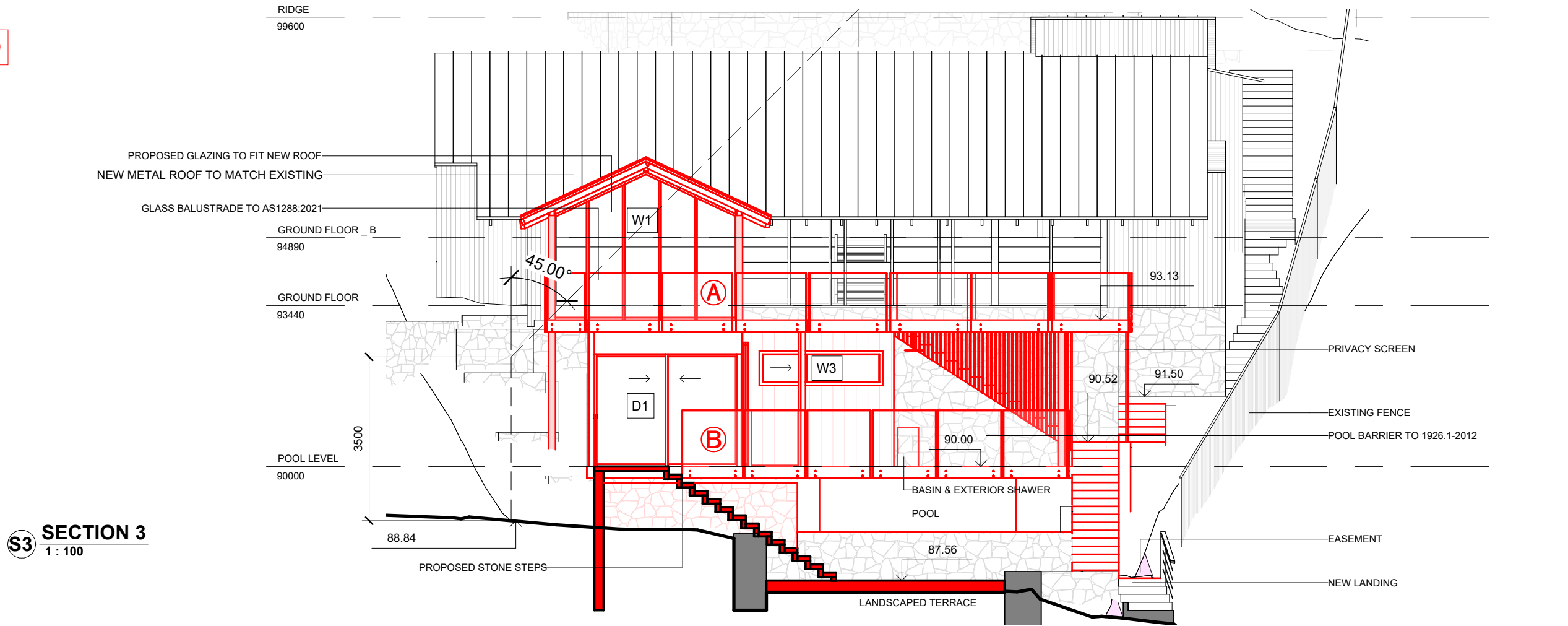
- (A)** PROPOSED DECK & DINIG ROOF
(B) PROPOSED POOL & STUDIO

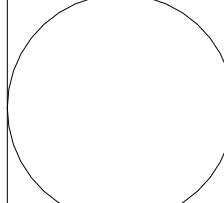

 www.arclab.com.au	ARCLAB PTY LTD A.C.N. 143472762 PO Box 1239 Newport Beach NSW 2106 Australia Telephone +61 416 886 537 email: arc@arclab.com.au www.arclab.com.au	Client SCHLITTER HOUSE Project Address 19 WANDEARAH AVENUE. AVALON	Documentation DEVELOPMENT APPLICATION DOCUMENTATION Sheet Title SECTION 3 & 4	© COPYRIGHT All works to be in accordance with Australian Standards, The Building Code of Australia, other relevant codes, and with Manufacturers' recommendations and instructions. Do not scale from drawings. Verify all dimensions on site prior to construction. The drawing is copyright and may not be used without written consent from ARCLAB PTY LTD.	ISSUE/REVISION			Job N°. 0288 Scale 1 : 100	Sheet N° 13 Sheet A 3	REV. A	
					N.° A	Date 16.12.24	Note FOR SUBMISSION				

PROPOSED WORK SHOWN RED

- (A) PROPOSED DECK & DINIG ROOF
(B) PROPOSED POOL & STUDIO

1 SECTION 5
1 : 100

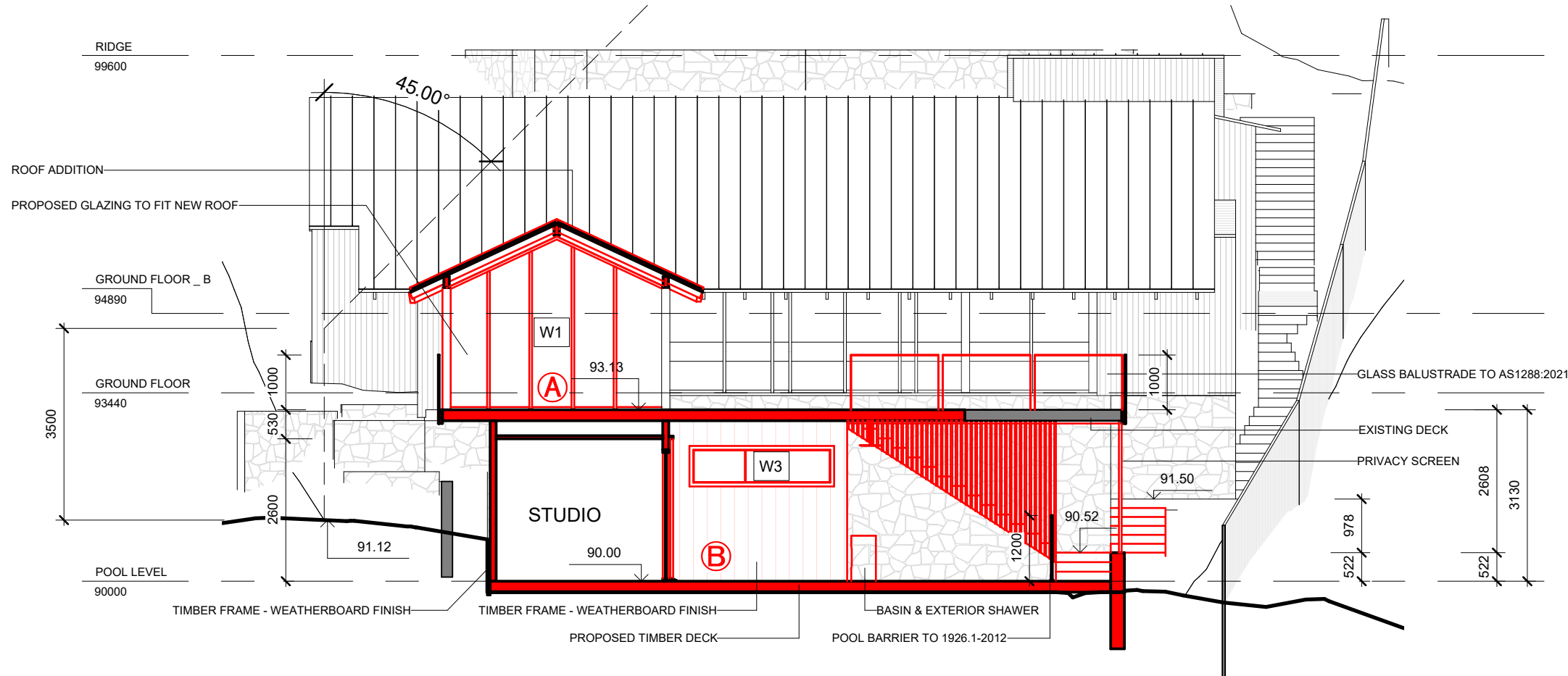

2 SECTION 6
1 : 100

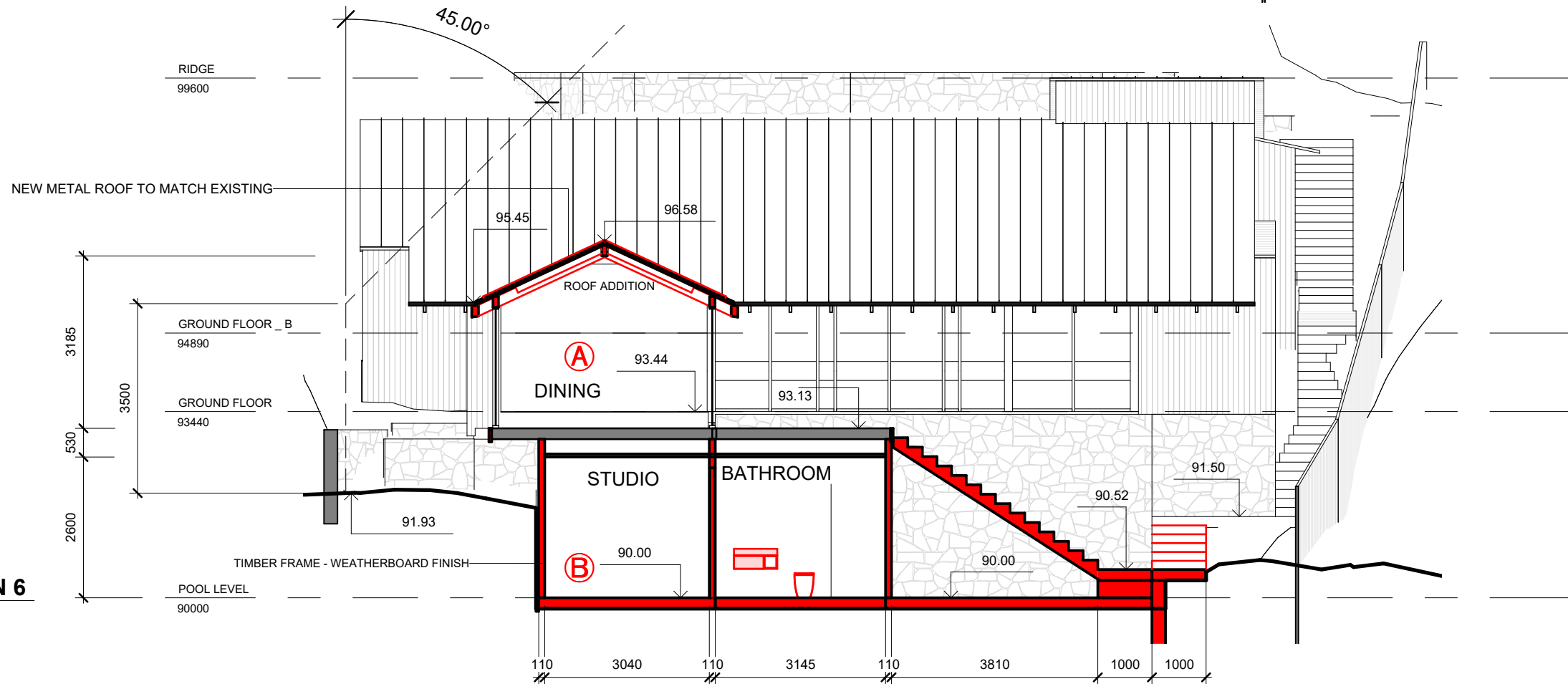

ARCLAB PTY LTD
A.C.N. 143472762
PO Box 1239 Newport
Beach
NSW 2106 Australia
Telephone +61 416 886 537
email: arc@arclab.com.au
www.arclab.com.au

Client
SCHLITTER HOUSE

Project Address
19 WANDEARAH AVENUE.
AVALON

Documentation
DEVELOPMENT APPLICATION
DOCUMENTATION

Sheet Title
SECTION 5 & 6

© COPYRIGHT
All works to be in accordance with Australian
Standards, The Building Code of Australia,
other relevant codes, and with Manufacturers'
recommendations and instructions. Do not scale
from drawings.
Verify all dimensions on site prior to
construction.
The drawing is copyright and may not be used
without written consent from ARCLAB PTY LTD.

ISSUE/REVISION		
N.º	Date	Note
A	16.12.24	FOR SUBMISSION

Job N.º	0288	Sheet N.º	14	REV.	A
Scale	1 : 100	Sheet	A 3		

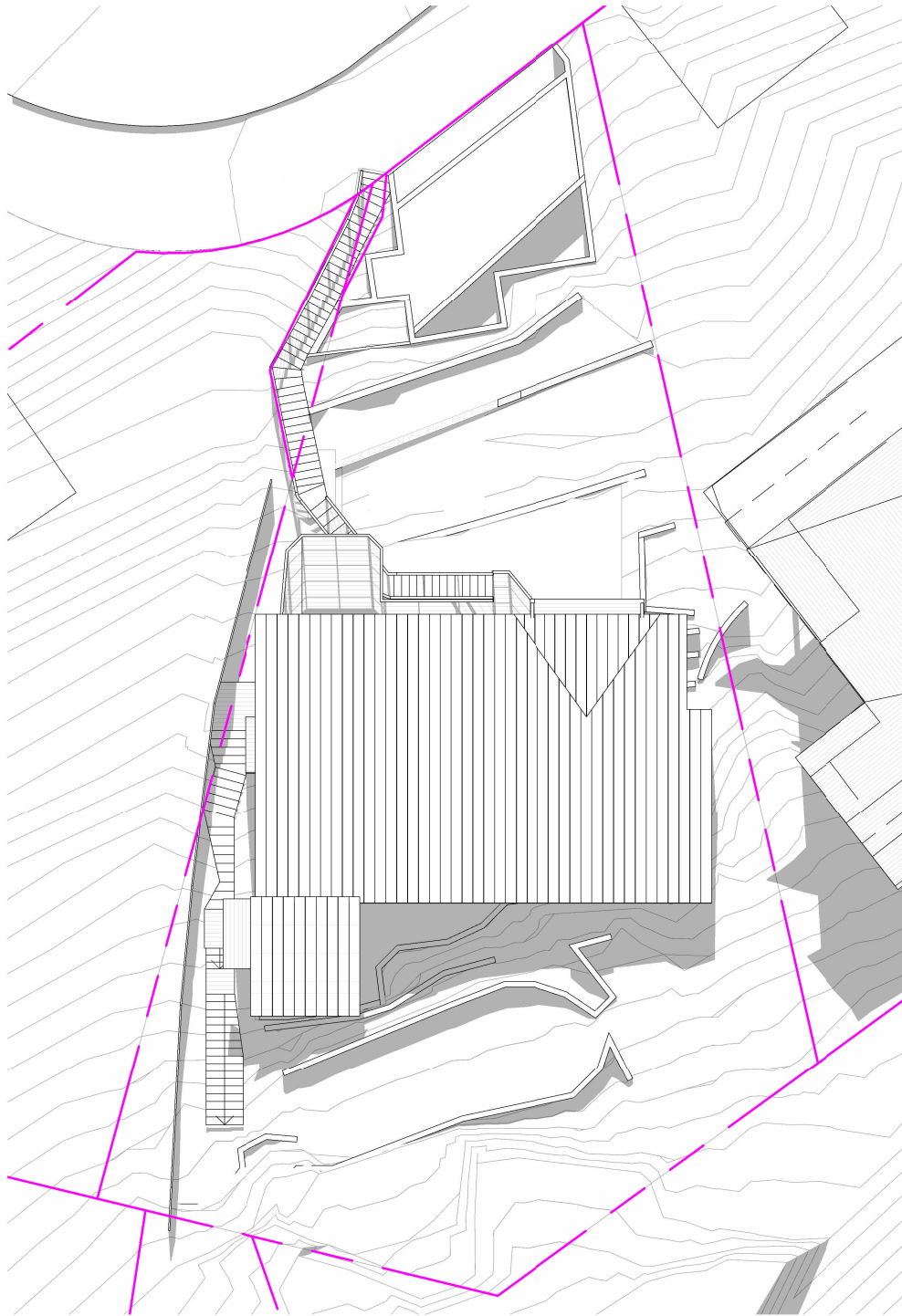

1 EXISTING - JUNE 21 - 9 AM
1 : 250

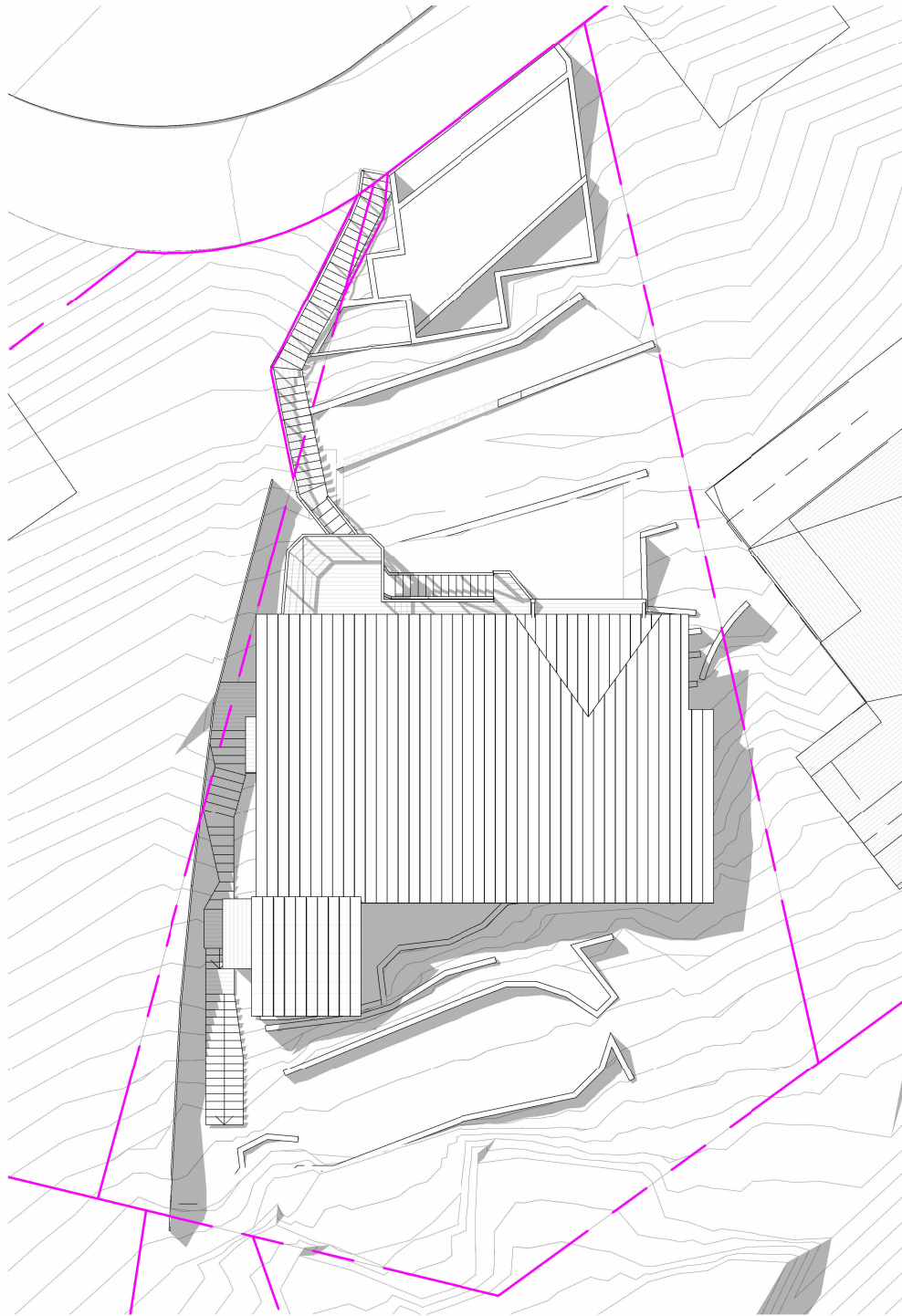

2 EXISTING - JUNE 21 - 12 PM
1 : 250

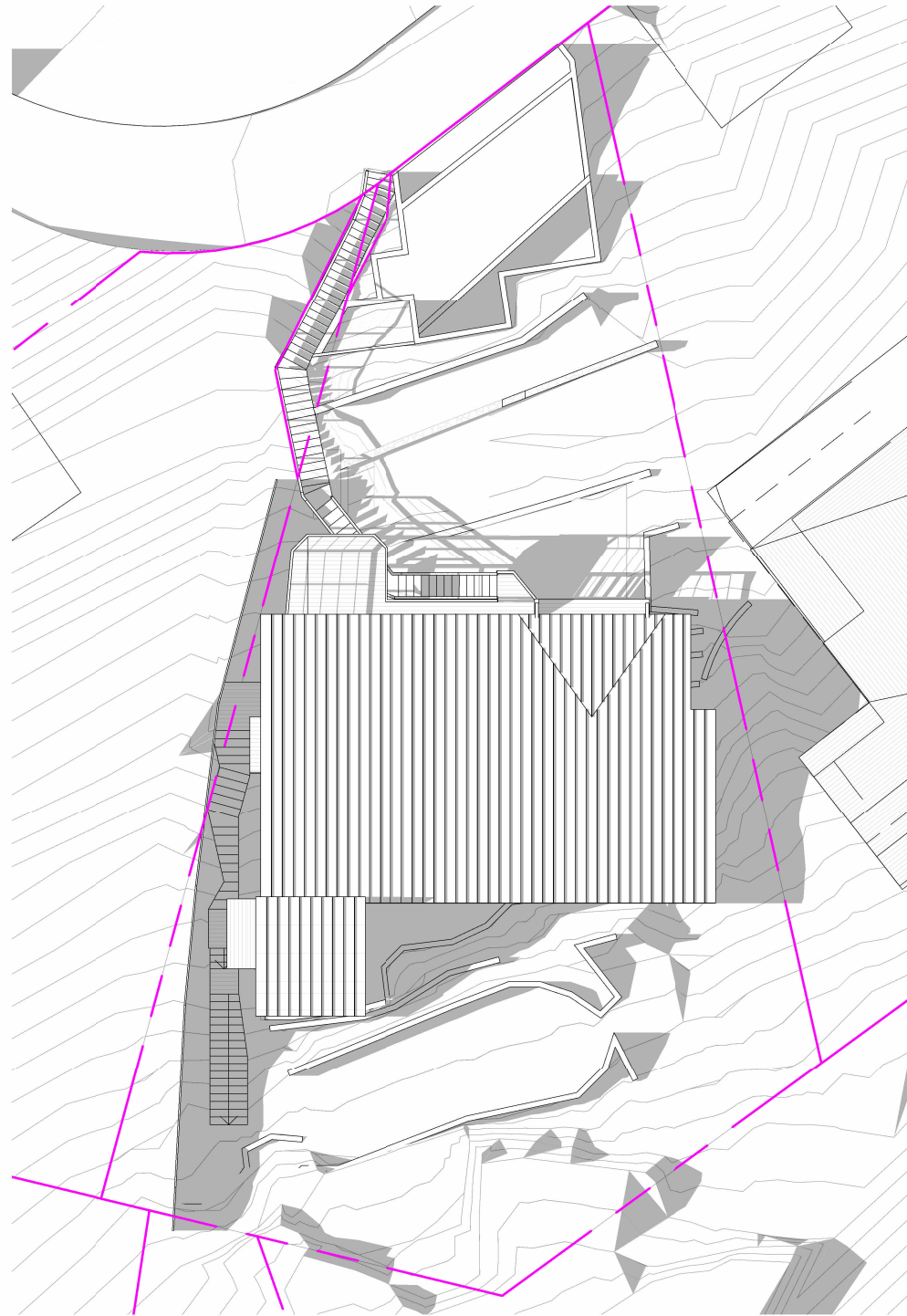

3 EXISTING - JUNE 21 - 3 PM
1 : 250

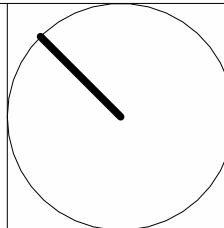
 www.arclab.com.au	ARCLAB PTY LTD A.C.N. 143472762 PO Box 1239 Newport Beach NSW 2106 Australia Telephone +61 416 886 537 email: arc@arclab.com.au www.arclab.com.au	Client SCHLITTER HOUSE Project Address 19 WANDEARAH AVENUE. AVALON	Documentation DEVELOPMENT APPLICATION DOCUMENTATION Sheet Title SHADOR DIAGRAM - EXISTING	© COPYRIGHT All works to be in accordance with Australian Standards, The Building Code of Australia, other relevant codes, and with Manufacturers' recommendations and instructions. Do not scale from drawings. Verify all dimensions on site prior to construction. The drawing is copyright and may not be used without written consent from ARCLAB PTY LTD.	ISSUE/REVISION			Job N°. 0288 Scale 1 : 250	Sheet N° 15 Sheet A 3	REV. A	
					N.º	Date	Note				
					A	16.12.24	FOR SUBMISSION				

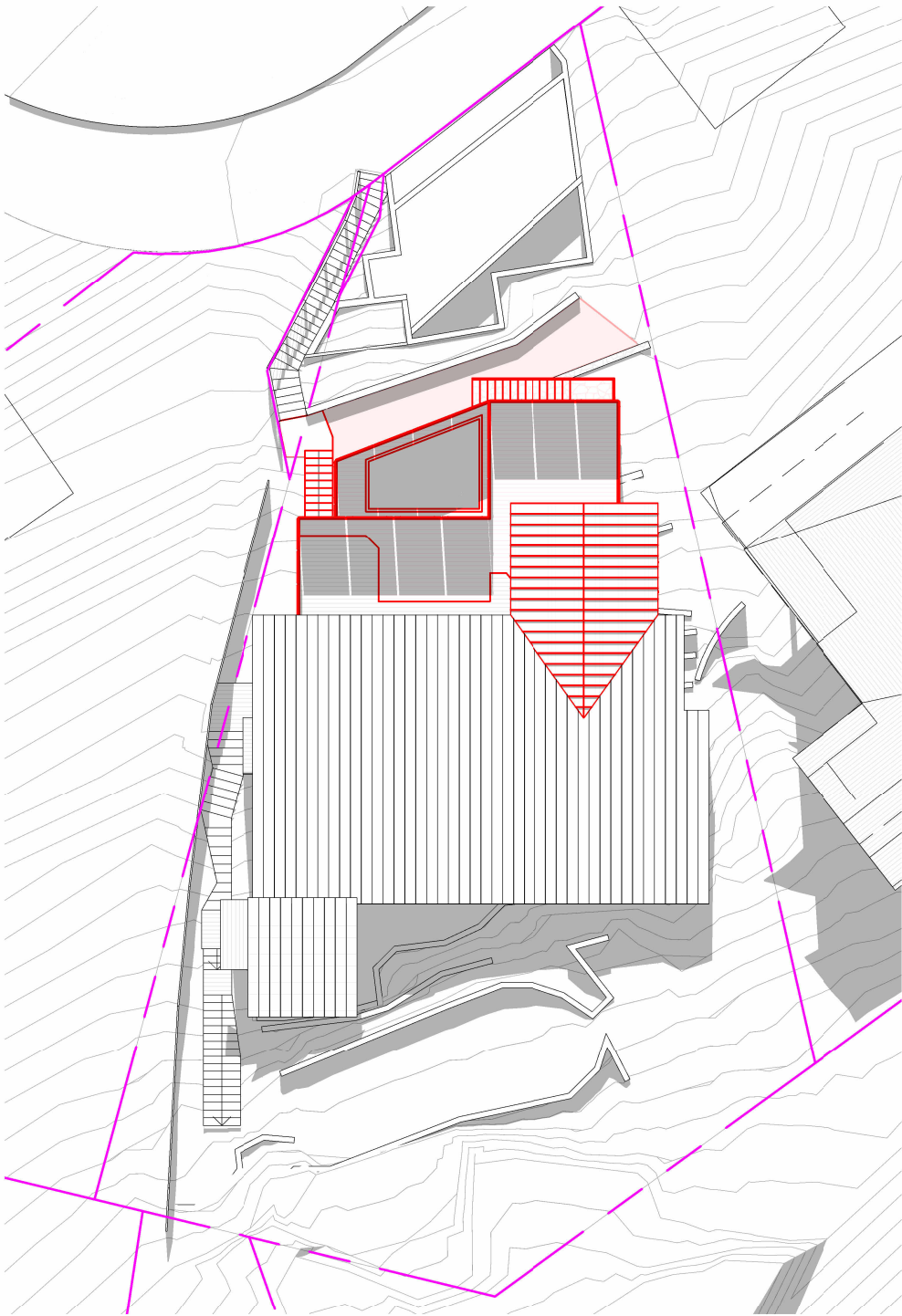

2 PROPOSED - JUNE 21 - 9 AM
1 : 250

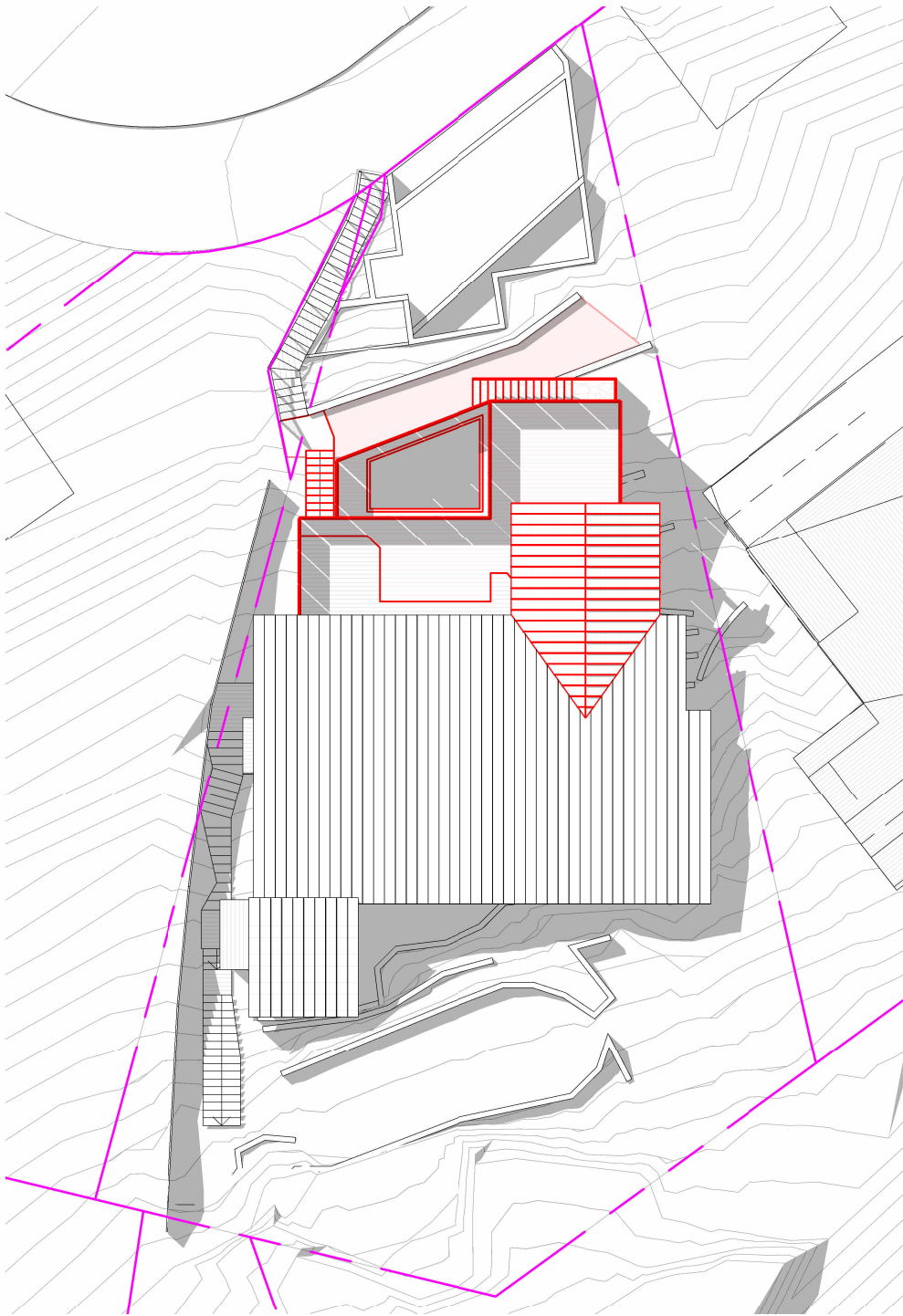

3 PROPOSED - JUNE 21 - 12 PM
1 : 250

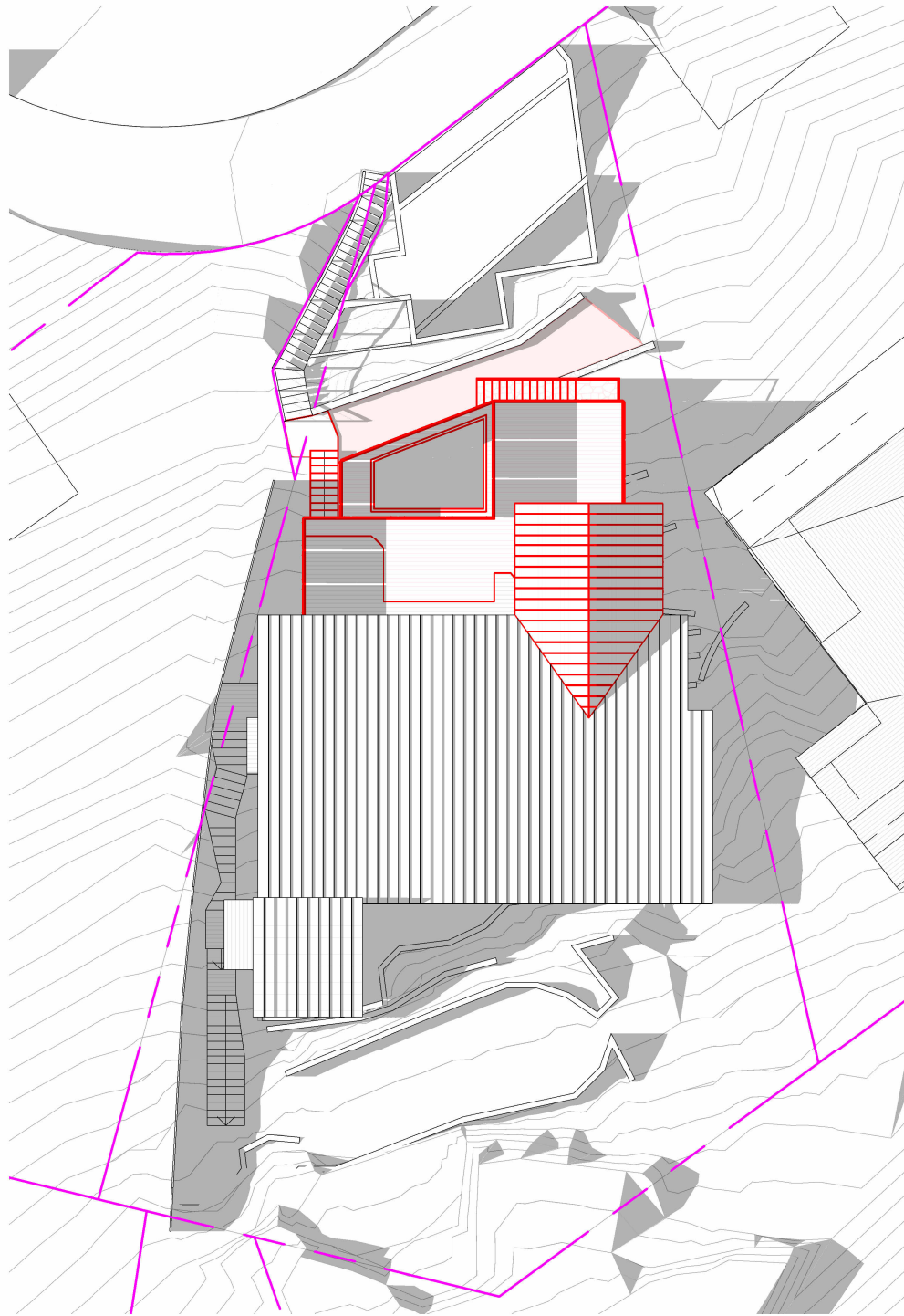

1 PROPOSED - JUNE 21 - 3 PM
1 : 250

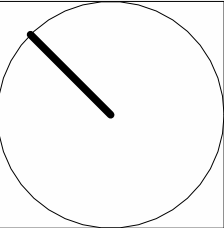
 www.arclab.com.au	ARCLAB PTY LTD A.C.N. 143472762 PO Box 1239 Newport Beach NSW 2106 Australia Telephone +61 416 886 537 email: arc@arclab.com.au www.arclab.com.au	Client SCHLITTER HOUSE Project Address 19 WANDEARAH AVENUE. AVALON	Documentation DEVELOPMENT APPLICATION DOCUMENTATION Sheet Title SHADOR DIAGRAM - PROPOSED	© COPYRIGHT All works to be in accordance with Australian Standards, The Building Code of Australia, other relevant codes, and with Manufacturers' recommendations and instructions. Do not scale from drawings. Verify all dimensions on site prior to construction. The drawing is copyright and may not be used without written consent from ARCLAB PTY LTD.	ISSUE/REVISION			Job N°. 0288 Scale 1 : 250	Sheet N° 16 Sheet A 3	REV. A	
					N.º	Date	Note				
					A	16.12.24	FOR SUBMISSION				

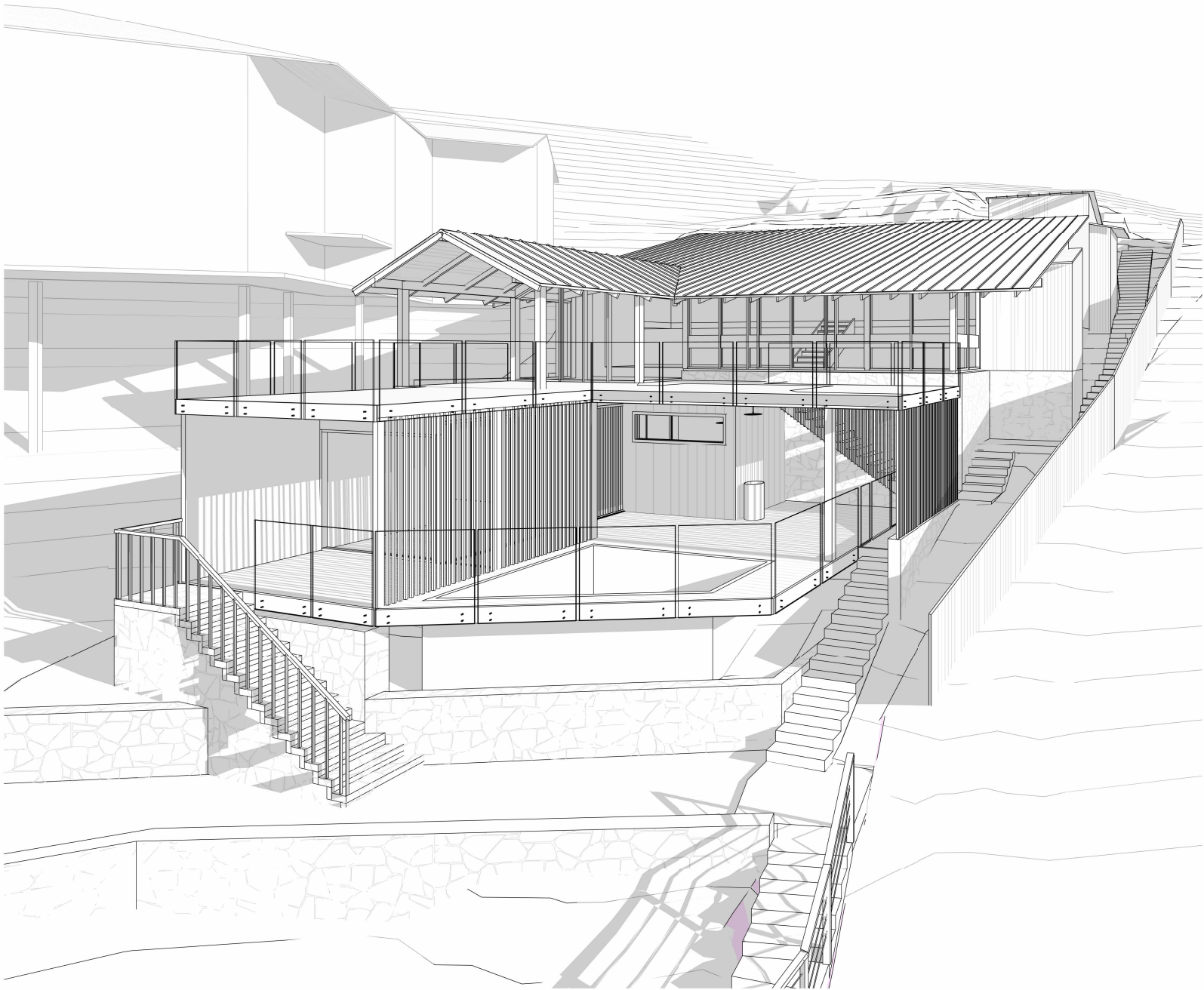

1 IMAGE 1

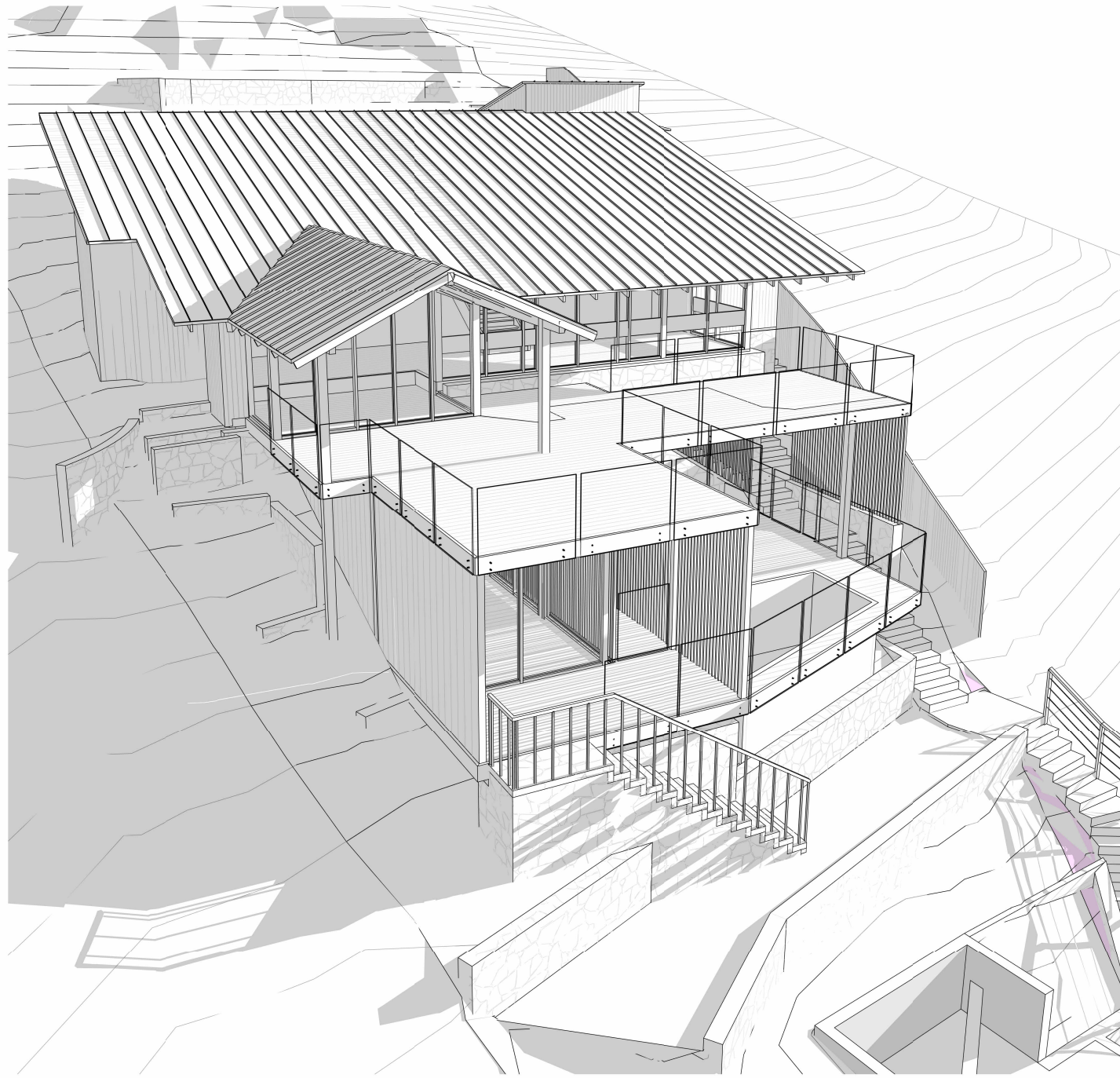

2 IMAGE 2

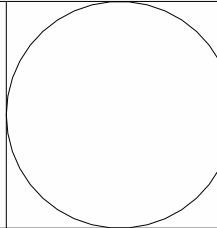
 www.arclab.com.au	ARCLAB PTY LTD A.C.N. 143472762 PO Box 1239 Newport Beach NSW 2106 Australia Telephone +61 416 886 537 email: arc@arclab.com.au www.arclab.com.au	Client SCHLITTER HOUSE Project Address 19 WANDEARAH AVENUE. AVALON	Documentation DEVELOPMENT APPLICATION DOCUMENTATION Sheet Title IMAGES	© COPYRIGHT All works to be in accordance with Australian Standards, The Building Code of Australia, other relevant codes, and with Manufacturers' recommendations and instructions. Do not scale from drawings. Verify all dimensions on site prior to construction. The drawing is copyright and may not be used without written consent from ARCLAB PTY LTD.	ISSUE/REVISION			Job N°. 0288 Scale	Sheet N° 17 Sheet A 3	REV. A	
					N.º	Date	Note				
					A	16.12.24	FOR SUBMISSION				

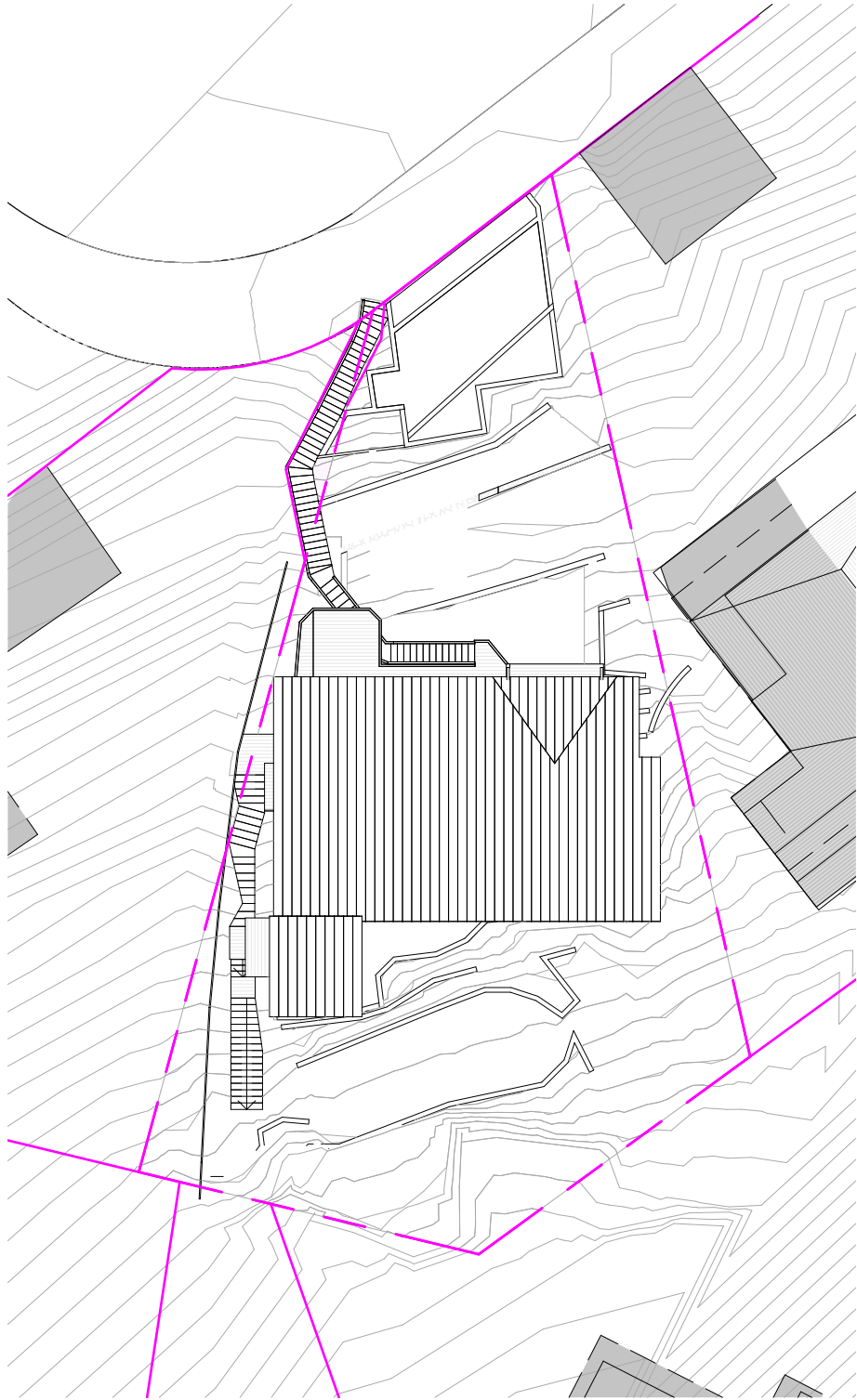

1 SITE PLAN - NOTIFICATION
1 : 300

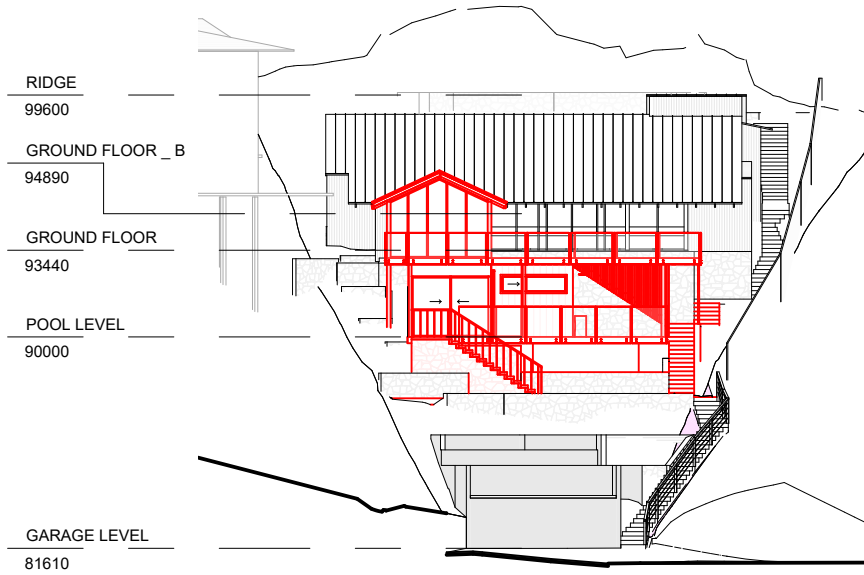

3 NORTH ELEVATION - NOTIFICATION
1 : 300

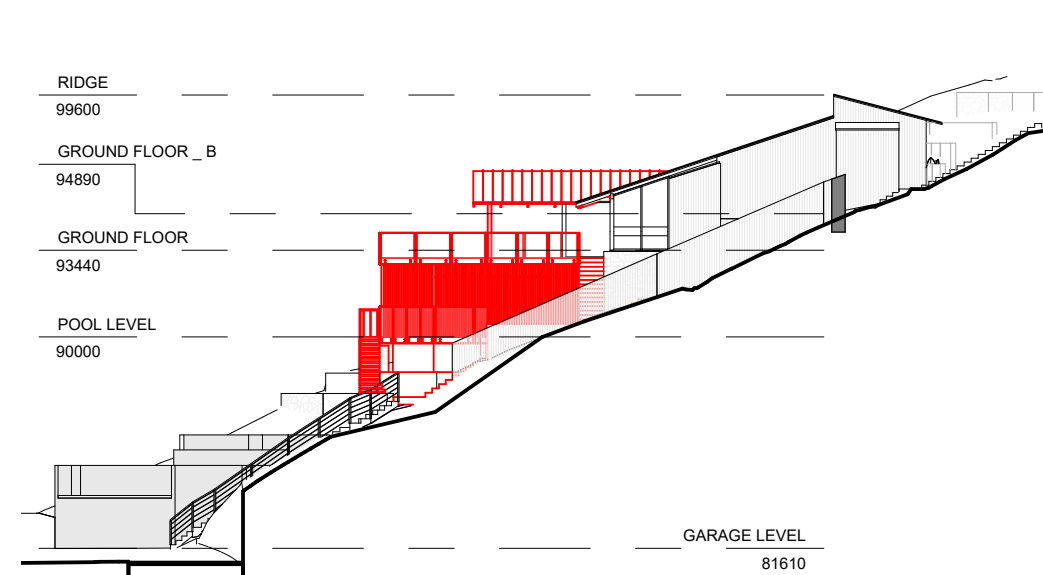

5 WEST ELEVATION - NOTIFICATION
1 : 300

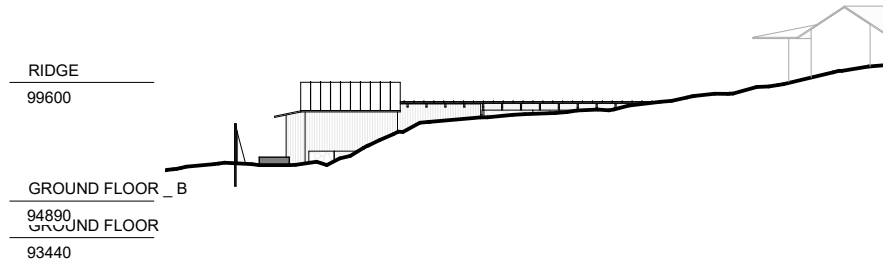

4 SOUTH ELEVATION - NOTIFICATION
1 : 300

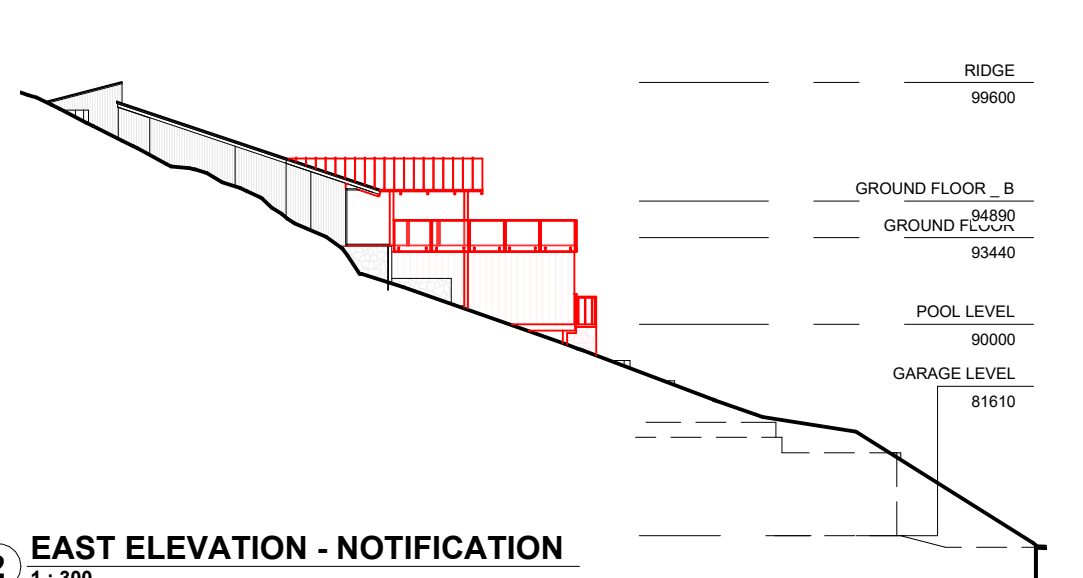

2 EAST ELEVATION - NOTIFICATION
1 : 300

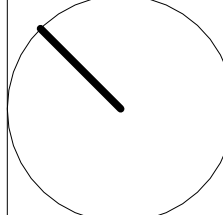
 www.arclab.com.au	ARCLAB PTY LTD A.C.N. 143472762 PO Box 1239 Newport Beach NSW 2106 Australia Telephone +61 416 886 537 email: arc@arclab.com.au www.arclab.com.au	Client SCHLITTER HOUSE Project Address 19 WANDEARAH AVENUE. AVALON	Documentation DEVELOPMENT APPLICATION DOCUMENTATION Sheet Title NOTIFICATION	© COPYRIGHT All works to be in accordance with Australian Standards, The Building Code of Australia, other relevant codes, and with Manufacturers' recommendations and instructions. Do not scale from drawings. Verify all dimensions on site prior to construction. The drawing is copyright and may not be used without written consent from ARCLAB PTY LTD.	ISSUE/REVISION			Job N°. 0288 Scale 1 : 300	Sheet N° 18 Sheet A 3	REV. A	
					N.º	Date	Note				
					A	16.12.24	FOR SUBMISSION				