

DEVELOPMENT APPLICATION ASSESSMENT REPORT

Application Number:	DA2021/0369
----------------------------	-------------

Responsible Officer:	Kye Miles
Land to be developed (Address):	Lot B DP 442377, 7 Hill Street QUEENSCLIFF NSW 2096
Proposed Development:	Alterations and additions to a dwelling house
Zoning:	Warringah LEP2011 - Land zoned R2 Low Density Residential
Development Permissible:	No
Existing Use Rights:	Yes
Consent Authority:	Northern Beaches Council
Land and Environment Court Action:	No
Owner:	Tracy Ann Bell Seth Anthony Warwick Bell
Applicant:	Seth Anthony Warwick Bell

Application Lodged:	30/04/2021
Integrated Development:	No
Designated Development:	No
State Reporting Category:	Residential - Alterations and additions
Notified:	07/05/2021 to 21/05/2021
Advertised:	Not Advertised
Submissions Received:	0
Clause 4.6 Variation:	Nil
Recommendation:	Approval

Estimated Cost of Works:	\$ 60,000.00
---------------------------------	--------------

PROPOSED DEVELOPMENT IN DETAIL

The proposal involves alterations and additions to a semi-detached dwelling house at No. 7 Hill Street. The works comprise of excavating an existing sub-floor area to provide additional storage and a new gym area. In addition, the proposal involves removing a portion of the existing carport's western wall.

ASSESSMENT INTRODUCTION

The application has been assessed in accordance with the requirements of the Environmental Planning and Assessment Act 1979 and the associated Regulations. In this regard:

- An assessment report and recommendation has been prepared (the subject of this report) taking into account all relevant provisions of the Environmental Planning and Assessment Act

- 1979, and the associated regulations;
- A site inspection was conducted and consideration has been given to the impacts of the development upon the subject site and adjoining, surrounding and nearby properties;
- Notification to adjoining and surrounding properties, advertisement (where required) and referral to relevant internal and external bodies in accordance with the Act, Regulations and relevant Development Control Plan;
- A review and consideration of all submissions made by the public and community interest groups in relation to the application;
- A review and consideration of all documentation provided with the application (up to the time of determination);
- A review and consideration of all referral comments provided by the relevant Council Officers, State Government Authorities/Agencies and Federal Government Authorities/Agencies on the proposal.

SUMMARY OF ASSESSMENT ISSUES

Warringah Local Environmental Plan 2011 - Zone R2 Low Density Residential

SITE DESCRIPTION

Property Description:	Lot B DP 442377 , 7 Hill Street QUEENSCLIFF NSW 2096
Detailed Site Description:	<p>The subject site consists of one (1) allotment located on the southern side of Hill Street.</p> <p>The site is regular in shape with a frontage of 10m along Hill Street and a depth of 42.7m. The site has a surveyed area of 443.1m².</p> <p>The site is located within the R2 Low Density Residential zone and accommodates a semi-detached dwelling with detached parking.</p> <p>The site slopes in the northern direction with an approximate fall of 4.0m</p> <p>The site does not contain any significant vegetation.</p> <p>Detailed Description of Adjoining/Surrounding Development</p> <p>Adjoining and surrounding development is characterised by residential living varying in size, construction and density.</p>

Map:

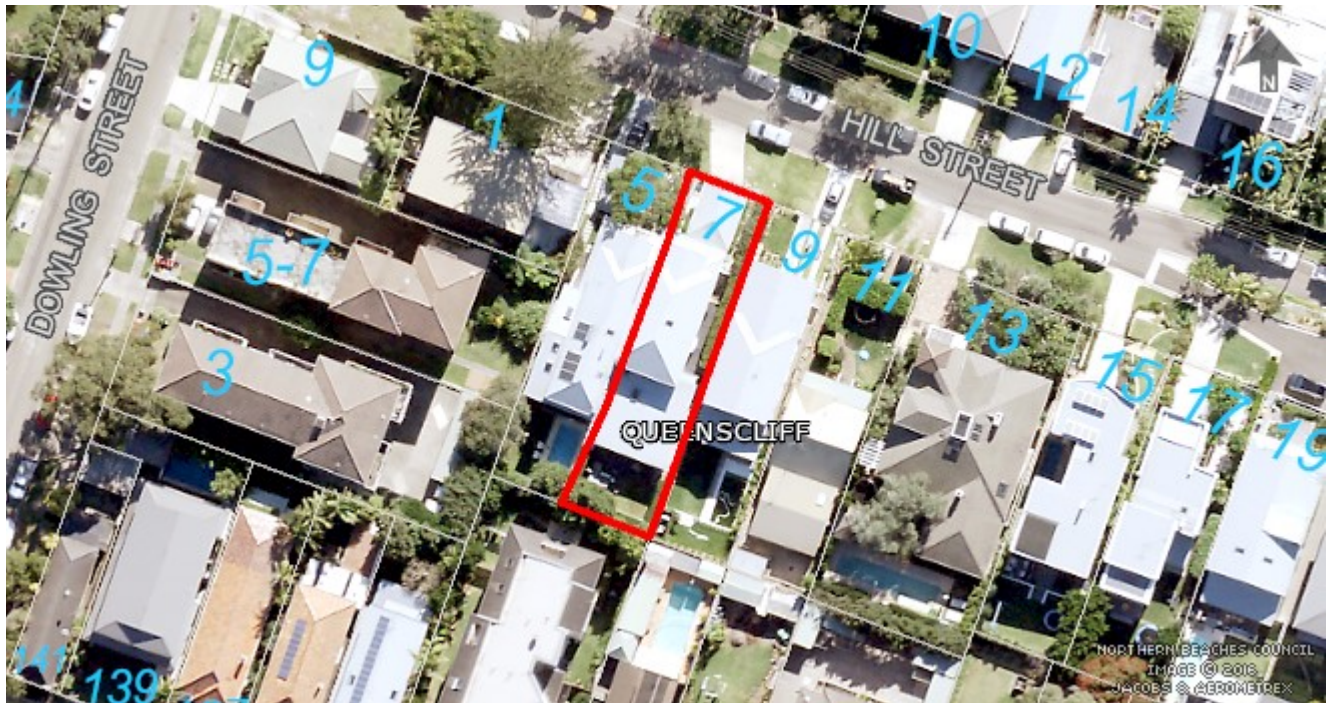

SITE HISTORY

The land has been used for residential purposes for an extended period of time. A search of Council's records has revealed the following relevant history:

DA2008/1773

Application for alterations and additions to an existing dwelling and construction of a swimming pool. This proposal was refused by Council on 4 June 2009.

DA2009/0895

Application for alterations and additions to the existing dwelling. This proposal was approved by Council on 1 October 2009.

DA2009/1520

Application for alterations and additions to a dwelling including a carport. This proposal was approved by Council on 4 January 2010.

ENVIRONMENTAL PLANNING AND ASSESSMENT ACT, 1979 (EPAA)

The relevant matters for consideration under the Environmental Planning and Assessment Act, 1979, are:

Section 4.15 Matters for Consideration'	Comments
Section 4.15 (1) (a)(i) – Provisions of any environmental planning instrument	See discussion on "Environmental Planning Instruments" in this report.
Section 4.15 (1) (a)(ii) – Provisions of any draft environmental planning instrument	Draft State Environmental Planning Policy (Remediation of Land) seeks to replace the existing SEPP No. 55 (Remediation of Land). Public consultation on the draft policy was completed on 13 April 2018. The subject site has been used for residential purposes for an extended period of time. The proposed

Section 4.15 Matters for Consideration'	Comments
	development retains the residential use of the site, and is not considered a contamination risk.
Section 4.15 (1) (a)(iii) – Provisions of any development control plan	Warringah Development Control Plan applies to this proposal.
Section 4.15 (1) (a)(iia) – Provisions of any planning agreement	None applicable.
Section 4.15 (1) (a)(iv) – Provisions of the Environmental Planning and Assessment Regulation 2000 (EP&A Regulation 2000)	<p><u>Division 8A</u> of the EP&A Regulation 2000 requires the consent authority to consider "Prescribed conditions" of development consent. These matters have been addressed via a condition of consent.</p> <p><u>Clauses 54 and 109</u> of the EP&A Regulation 2000 allow Council to request additional information. Additional information was requested in relation to existing use rights.</p> <p><u>Clause 92</u> of the EP&A Regulation 2000 requires the consent authority to consider AS 2601 - 1991: The Demolition of Structures. This matter has been addressed via a condition of consent.</p> <p><u>Clause 98</u> of the EP&A Regulation 2000 requires the consent authority to consider insurance requirements under the Home Building Act 1989. This matter has been addressed via a condition of consent.</p> <p><u>Clause 98</u> of the EP&A Regulation 2000 requires the consent authority to consider the provisions of the Building Code of Australia (BCA). This matter has been addressed via a condition of consent.</p>
Section 4.15 (1) (b) – the likely impacts of the development, including environmental impacts on the natural and built environment and social and economic impacts in the locality	<p>(i) Environmental Impact The environmental impacts of the proposed development on the natural and built environment are addressed under the Warringah Development Control Plan section in this report.</p> <p>(ii) Social Impact The proposed development will not have a detrimental social impact in the locality considering the character of the proposal.</p> <p>(iii) Economic Impact The proposed development will not have a detrimental economic impact on the locality considering the nature of the existing and proposed land use.</p>
Section 4.15 (1) (c) – the suitability of the site for the development	The site is considered suitable for the proposed development.
Section 4.15 (1) (d) – any submissions made in accordance with the EPA Act or EPA Regs	See discussion on "Notification & Submissions Received" in this report.
Section 4.15 (1) (e) – the public interest	No matters have arisen in this assessment that would justify the refusal of the application in the public interest.

EXISTING USE RIGHTS

- Does the existing use satisfy the definition of "existing use" under the *Environmental Planning and Assessment Act 1979* (the 'Act')?

Section 4.65 of the Act defines an existing use as:

"(a) the use of a building, work or land for a lawful purpose immediately before the coming into force of an environmental planning instrument which would, but for Division 4A of Part 3 or Division 4 of this Part, have the effect of prohibiting that use, and

(b) the use of a building, work or land:

- (i) for which development consent was granted before the commencement of a provision of an environmental planning instrument having the effect of prohibiting the use, and*
- (ii) that has been carried out, within one year after the date on which that provision commenced, in accordance with the terms of the consent and to such an extent as to ensure (apart from that provision) that the development consent would not lapse."*

This necessarily requires the following questions to be answered:

1. Was the use of the building, work or land a lawful purpose immediately before the coming into force of an environmental planning instrument which would, but for Division 4A of Part 3 or Division 4 of this Part 4 of the Act, have the effect of prohibiting that use?

Comment:

The Applicant has provided evidence in the form of a detailed site investigation, which revealed that built form symptomatic of a semi-detached dwelling existed on the site in 1943. In addition, Council's records confirm that the subject site was subdivided for the above-mentioned purposes on 20 August 1957, prior to the coming into force of Warringah Local Environmental Plan 2011 on 9 December 2011.

2. Was the use of the building development consent before the commencement of a provision of an environmental planning instrument having the effect of prohibiting the use?

Comment:

The use of the building was lawfully subdivided by Council on 20 August 1957, prior to the coming into force of Warringah Local Environmental Plan 2011 on 9 December 2011.

3. Has the use of the building been carried out within one year after the date on which that provision commenced, in accordance with the terms of the consent and to such an extent as to ensure (apart from that provision) that the development consent would not lapse?

Comment:

The Applicant has provided evidence in the form of detailed site investigation, which reveals that the use of the building has remained consistent with it's latest approval from 4 January 2010 up until the

current date, which indicates that the use had been carried out within one year from the date on which the provision having the effect of prohibiting the use commenced.

- **What is “the land on which the existing use was carried out” for the purposes of cl 42(2) (b) of the Environmental Planning and Assessment Regulation 2000 (“the Regulation”)?**

Meagher JA in *Steedman v Baulkham Hills Shire Council* [No. 1] (1991) 87 LGERA 26 stated (at 27) the rule to be applied as follows: “if the land is rightly regarded as a unit and it is found that part of its area was physically used for the purpose in question it follows that the land was used for that purpose”.

Comment:

Having regard to the above case law, it is noted that the whole of the area of the land was physically used for the purpose in question and therefore, it is considered that the land was used for that purpose and that existing use rights apply to the whole of the subject site.

- **What are the planning principles that should be adopted in dealing with an application to alter enlarge or rebuild and existing use?**

The judgement in *Fodor Investments v Hornsby Shire Council* (2005) NSWLEC 71, sets out the planning principles that should be applied in dealing with development applications seeking to carry out development on the basis of existing use rights.

The following four principles adopted by the NSW Land and Environment Court in this case will have general application in dealing with development applications that rely on existing use rights:

1. How do the bulk and scale (as expressed by height, floor space ratio and setbacks) of the proposal relate to what is permissible on surrounding sites?

While planning controls, such as height, floor space ratio and setbacks do not apply to sites with existing use rights; they have relevance to the assessment of applications on such sites. This is because the controls apply to surrounding sites and indicate the kind of development that can be expected if and when surrounding sites are redeveloped. The relationship of new development to its existing and likely future context is a matter to be considered in all planning assessments.

Comment:

The works comprise of excavating an existing sub-floor area to provide additional storage and a new gym area. In addition, minor alterations are proposed to the existing carport. In this regard the proposal will not result in any additional building bulk that is considerably out of context with surrounding built form.

2. What is the relevance of the building in which the existing use takes place?

Where the change of use is proposed within an existing building, the bulk and scale of that building are likely to be deemed acceptable, even if the building is out of scale with its surroundings, because it already exists. However, where the existing building is proposed for demolition, while its bulk is clearly an important consideration, there is no automatic entitlement to another building of the same floor space ratio, height or parking provision.

Comment:

The existing built form will not be significantly alerted by this proposal, as the works will be primarily carried out within the existing sub-floor area. Furthermore, the existing use of the building will remain unaltered as part of this proposal.

3. What are the impacts on adjoining land?

The impact on adjoining land should be assessed as it is assessed for all development. It is true that where, for example, a development control plan requires three hours of sunlight to be maintained in adjoining rear yards, the numerical control does not apply. However, the overshadowing impact on adjoining rear yards should be reasonable.

Comment:

The proposed works will be contained within the existing building footprint and will not be readily visible from adjoining land. As such, the proposal will retain reasonable neighbourhood amenity.

4. What is the internal amenity?

Internal amenity must be assessed as it is assessed for all development. Again, numerical requirements for sunlight access or private open space do not apply, but these and other aspects must be judged acceptable as a matter of good planning and design. None of the legal principles discussed above suggests that development on sites with existing use rights may have lower amenity than development generally.

Comment:

The proposal seeks to enhance the site's internal amenity through constructing additional storage areas and a new indoor gym

Conclusion

The use has been approved under a previous environmental planning instrument County of Cumberland Planning Scheme 1951 and, therefore, is a lawful use. Subsequently, the use can be retained under the current environmental planning instrument Warringah Local Environmental Plan 2011.

BUSHFIRE PRONE LAND

The site is not classified as bush fire prone land.

NOTIFICATION & SUBMISSIONS RECEIVED

The subject development application has been publicly exhibited from 07/05/2021 to 21/05/2021 in accordance with the Environmental Planning and Assessment Act 1979, Environmental Planning and Assessment Regulation 2000 and the Community Participation Plan.

As a result of the public exhibition of the application Council received no submissions.

REFERRALS

No referrals were sent in relation to this application

ENVIRONMENTAL PLANNING INSTRUMENTS (EPIs)*

All, Environmental Planning Instruments (SEPPs, REPs and LEPs), Development Controls Plans and Council Policies have been considered in the merit assessment of this application.

In this regard, whilst all provisions of each Environmental Planning Instruments (SEPPs, REPs and LEPs), Development Controls Plans and Council Policies have been considered in the assessment, many provisions contained within the document are not relevant or are enacting, definitions and operational provisions which the proposal is considered to be acceptable against.

As such, an assessment is provided against the controls relevant to the merit consideration of the application hereunder.

State Environmental Planning Policies (SEPPs) and State Regional Environmental Plans (SREPs)

SEPP 55 - Remediation of Land

Clause 7 (1) (a) of SEPP 55 requires the Consent Authority to consider whether land is contaminated. Council records indicate that the subject site has been used for residential purposes for a significant period of time with no prior land uses. In this regard it is considered that the site poses no risk of contamination and therefore, no further consideration is required under Clause 7 (1) (b) and (c) of SEPP 55 and the land is considered to be suitable for the residential land use.

SEPP (Coastal Management) 2018

The site is subject to SEPP Coastal Management (2018). Accordingly, an assessment under the SEPP has been carried out as follows:

13 Development on land within the coastal environment area

- (1) *Development consent must not be granted to development on land that is within the coastal environment area unless the consent authority has considered whether the proposed development is likely to cause an adverse impact on the following:*
- (a) *the integrity and resilience of the biophysical, hydrological (surface and groundwater) and ecological environment,*
 - (b) *coastal environmental values and natural coastal processes,*
 - (c) *the water quality of the marine estate (within the meaning of the Marine Estate Management Act 2014), in particular, the cumulative impacts of the proposed development on any of the sensitive coastal lakes identified in Schedule 1,*
 - (d) *marine vegetation, native vegetation and fauna and their habitats, undeveloped headlands and rock platforms,*
 - (e) *existing public open space and safe access to and along the foreshore, beach, headland or rock platform for members of the public, including persons with a disability,*
 - (f) *Aboriginal cultural heritage, practices and places,*
 - (g) *the use of the surf zone.*

Comment:

The proposed development will not adversely affect the matters raised in (a) to (g), as the proposal achieves compliance with the relevant built form controls that would apply to this site, if the building did not rely upon existing use rights

- (2) *Development consent must not be granted to development on land to which this clause applies unless the consent authority is satisfied that:*
- (a) the development is designed, sited and will be managed to avoid an adverse impact referred to in subclause (1), or
 - (b) if that impact cannot be reasonably avoided—the development is designed, sited and will be managed to minimise that impact, or
 - (c) if that impact cannot be minimised—the development will be managed to mitigate that impact.

Comment:

The proposed works will be contained within the existing building footprint and will therefore avoid creating any adverse impacts upon the matters referenced in subclause (1).

As such, it is considered that the application does comply with the requirements of the State Environmental Planning Policy (Coastal Management) 2018.

15 Development in coastal zone generally—development not to increase risk of coastal hazards

Development consent must not be granted to development on land within the coastal zone unless the consent authority is satisfied that the proposed development is not likely to cause increased risk of coastal hazards on that land or other land.

Comment:

The proposal will not cause an increased risk of coastal hazards on that land or other land.

Warringah Local Environmental Plan 2011

Is the development permissible?	No
After consideration of the merits of the proposal, is the development consistent with:	
aims of the LEP?	Yes
zone objectives of the LEP?	Yes

Principal Development Standards

Standard	Requirement	Proposed	Complies
Height of Buildings:	8.5m	8.4m (Existing)	N/A

Compliance Assessment

Clause	Compliance with Requirements
4.3 Height of buildings	Yes

Clause	Compliance with Requirements
4.6 Exceptions to development standards	Yes
5.8 Conversion of fire alarms	Yes
6.2 Earthworks	Yes
6.4 Development on sloping land	Yes

Detailed Assessment

Zone R2 Low Density Residential

Land use definition: WLEP 2011	Permitted or Prohibited
Semi-detached dwelling - means a dwelling that is on its own lot of land and is attached to only one other dwelling.	Prohibited

The proposal is for the alterations and additions to, what is considered as equivalent to an existing *semi-detached dwelling*. Under WLEP 2011, R2 Low Density Residential zones do not permit semi-detached dwelling, thus making the proposed development prohibited.

The application relies on existing use rights, semi-detached dwelling was approved prior to WLEP 2011 coming into force. Refer to the detailed discussion under 'Existing Use Rights'.

The underlying objectives of the R2 Low Density Residential zone:

- To provide for the housing needs of the community within a low density residential environment.*

Comment:

The proposed development will provide additional internal space. It will not have an adverse impact on the community.

It is considered that the development satisfies this objective.

- To enable other land uses that provide facilities or services to meet the day to day needs of residents.*

Comment:

The proposed development will not inhibit other land uses in providing of facilities/services to meet needs of residents.

It is considered that the development satisfies this objective.

- To ensure that low density residential environments are characterised by landscaped settings that are in harmony with the natural environment of Warringah.*

Comment:

The proposed development does not reduce any existing significant landscaping on the site.

It is considered that the development satisfies this objective.

Warringah Development Control Plan

Built Form Controls

Built Form Control	Requirement	Proposed	% Variation*	Complies
B1 Wall height	7.2m	1.6m	N/A	Yes
B3 Side Boundary Envelope	5m - East	No encroachment	N/A	Yes
	5m - West	No encroachment	N/A	Yes
B5 Side Boundary Setbacks	0.9m - East	3.1m	N/A	Yes
	0.9m - West	1.9m	N/A	Yes
B7 Front Boundary Setbacks	6.5m	8.1m	N/A	Yes
B9 Rear Boundary Setbacks	6m	No works proposed in the rear	N/A	N/A
D1 Landscaped Open Space (LOS) and Bushland Setting	40%	No additional hard surfaces proposed	N/A	N/A

Compliance Assessment

Clause	Compliance with Requirements	Consistency Aims/Objectives
A.5 Objectives	Yes	Yes
B1 Wall Heights	Yes	Yes
B3 Side Boundary Envelope	Yes	Yes
B5 Side Boundary Setbacks	Yes	Yes
B7 Front Boundary Setbacks	Yes	Yes
B9 Rear Boundary Setbacks	Yes	Yes
C2 Traffic, Access and Safety	Yes	Yes
C3 Parking Facilities	Yes	Yes
C4 Stormwater	Yes	Yes
C7 Excavation and Landfill	Yes	Yes
C8 Demolition and Construction	Yes	Yes
C9 Waste Management	Yes	Yes
D1 Landscaped Open Space and Bushland Setting	Yes	Yes
D2 Private Open Space	Yes	Yes
D3 Noise	Yes	Yes
D6 Access to Sunlight	Yes	Yes
D8 Privacy	Yes	Yes
D9 Building Bulk	Yes	Yes
D10 Building Colours and Materials	Yes	Yes

Clause	Compliance with Requirements	Consistency Aims/Objectives
D14 Site Facilities	Yes	Yes
D20 Safety and Security	Yes	Yes
D21 Provision and Location of Utility Services	Yes	Yes
D22 Conservation of Energy and Water	Yes	Yes
E10 Landslip Risk	Yes	Yes

THREATENED SPECIES, POPULATIONS OR ECOLOGICAL COMMUNITIES

The proposal will not significantly affect threatened species, populations or ecological communities, or their habitats.

CRIME PREVENTION THROUGH ENVIRONMENTAL DESIGN

The proposal is consistent with the principles of Crime Prevention Through Environmental Design.

POLICY CONTROLS

Northern Beaches Section 7.12 Contributions Plan 2019

As the estimated cost of works is less than \$100,001.00 the policy is not applicable to the assessment of this application.

CONCLUSION

The site has been inspected and the application assessed having regard to all documentation submitted by the applicant and the provisions of:

- Environmental Planning and Assessment Act 1979;
- Environmental Planning and Assessment Regulation 2000;
- All relevant and draft Environmental Planning Instruments;
- Warringah Local Environment Plan;
- Warringah Development Control Plan; and
- Codes and Policies of Council.

This assessment has taken into consideration the submitted plans, Statement of Environmental Effects, all other documentation supporting the application and public submissions, and does not result in any unreasonable impacts on surrounding, adjoining, adjacent and nearby properties subject to the conditions contained within the recommendation.

In consideration of the proposal and the merit consideration of the development, the proposal is considered to be:

- Consistent with the objectives of the DCP
- Consistent with the zone objectives of the LEP
- Consistent with the aims of the LEP
- Consistent with the objectives of the relevant EPIs
- Consistent with the objects of the Environmental Planning and Assessment Act 1979

It is considered that the proposed development satisfies the appropriate controls and that all processes and assessments have been satisfactorily addressed.

RECOMMENDATION

THAT Council as the consent authority grant Development Consent to DA2021/0369 for Alterations and additions to a dwelling house on land at Lot B DP 442377, 7 Hill Street, QUEENSCLIFF, subject to the conditions printed below:

DEVELOPMENT CONSENT OPERATIONAL CONDITIONS

1. Approved Plans and Supporting Documentation

The development must be carried out in compliance (except as amended by any other condition of consent) with the following:

a) Approved Plans

Architectural Plans - Endorsed with Council's stamp		
Drawing No.	Dated	Prepared By
201213-1	January 2021	H&C Design P/L
201213-2	January 2021	H&C Design P/L
201213-3	January 2021	H&C Design P/L
201213-4	January 2021	H&C Design P/L

Reports / Documentation – All recommendations and requirements contained within:		
Report No. / Page No. / Section No.	Dated	Prepared By
Geotechnical Report	23 April 2021	Crozier Geotechnical Consultants

b) Any plans and / or documentation submitted to satisfy the Conditions of this consent.

c) The development is to be undertaken generally in accordance with the following:

Waste Management Plan		
Drawing No/Title.	Dated	Prepared By
Waste Management Plan	31 March 2021	Seth Bell

In the event of any inconsistency between conditions of this consent and the drawings/documents referred to above, the conditions of this consent will prevail.

Reason: To ensure the work is carried out in accordance with the determination of Council and approved plans.

2. Prescribed Conditions

- (a) All building works must be carried out in accordance with the requirements of the Building Code of Australia (BCA).
- (b) BASIX affected development must comply with the schedule of BASIX commitments specified within the submitted BASIX Certificate (demonstrated compliance upon plans/specifications is required prior to the issue of the Construction Certificate);
- (c) A sign must be erected in a prominent position on any site on which building work, subdivision work or demolition work is being carried out:
 - (i) showing the name, address and telephone number of the Principal Certifying Authority for the work, and
 - (ii) showing the name of the principal contractor (if any) for any building work and a telephone number on which that person may be contacted outside working hours, and
 - (iii) stating that unauthorised entry to the work site is prohibited.

Any such sign is to be maintained while the building work, subdivision work or demolition work is being carried out, but must be removed when the work has been completed.
- (d) Residential building work within the meaning of the Home Building Act 1989 must not be carried out unless the Principal Certifying Authority for the development to which the work relates (not being the Council) has given the Council written notice of the following information:
 - (i) in the case of work for which a principal contractor is required to be appointed:
 - A. the name and licence number of the principal contractor, and
 - B. the name of the insurer by which the work is insured under Part 6 of that Act,
 - (ii) in the case of work to be done by an owner-builder:
 - A. the name of the owner-builder, and
 - B. if the owner-builder is required to hold an owner-builder permit under that Act, the number of the owner-builder permit.

If arrangements for doing the residential building work are changed while the work is in progress so that the information notified under becomes out of date, further work must not be carried out unless the Principal Certifying Authority for the development to which the work relates (not being the Council) has given the Council written notice of the updated information.
- (e) Development that involves an excavation that extends below the level of the base of the footings of a building on adjoining land, the person having the benefit of the development consent must, at the person's own expense:
 - (i) protect and support the adjoining premises from possible damage from the excavation, and
 - (ii) where necessary, underpin the adjoining premises to prevent any such damage.
 - (iii) must, at least 7 days before excavating below the level of the base of the footings of a building on an adjoining allotment of land, give notice of intention to do so to the owner of the adjoining allotment of land and furnish particulars of the excavation to the owner of the building being erected or demolished.
 - (iv) the owner of the adjoining allotment of land is not liable for any part of the cost of work carried out for the purposes of this clause, whether carried out on the allotment of land being excavated or on the adjoining allotment of land.

In this clause, allotment of land includes a public road and any other public place.

Reason: Legislative requirement.

3. **General Requirements**

- (a) Unless authorised by Council:
Building construction and delivery of material hours are restricted to:

- 7.00 am to 5.00 pm inclusive Monday to Friday,
- 8.00 am to 1.00 pm inclusive on Saturday,
- No work on Sundays and Public Holidays.

Demolition and excavation works are restricted to:

- 8.00 am to 5.00 pm Monday to Friday only.

(Excavation work includes the use of any excavation machinery and the use of jackhammers, rock breakers, excavators, loaders and the like, regardless of whether the activities disturb or alter the natural state of the existing ground stratum or are breaking up/removing materials from the site).

- (b) Should any asbestos be uncovered on site, its demolition and removal must be carried out in accordance with WorkCover requirements and the relevant Australian Standards.
- (c) At all times after the submission the Notice of Commencement to Council, a copy of the Development Consent and Construction Certificate is to remain onsite at all times until the issue of a final Occupation Certificate. The consent shall be available for perusal of any Authorised Officer.
- (d) Where demolition works have been completed and new construction works have not commenced within 4 weeks of the completion of the demolition works that area affected by the demolition works shall be fully stabilised and the site must be maintained in a safe and clean state until such time as new construction works commence.
- (e) Onsite toilet facilities (being either connected to the sewer or an accredited sewer management facility) for workers are to be provided for construction sites at a rate of 1 per 20 persons.
- (f) Prior to the release of the Construction Certificate, payment of the Long Service Levy is required. This payment can be made at Council or to the Long Services Payments Corporation. Payment is not required where the value of the works is less than \$25,000. The Long Service Levy is calculated on 0.35% of the building and construction work. The levy rate and level in which it applies is subject to legislative change. The applicable fee at the time of payment of the Long Service Levy will apply.
- (g) The applicant shall bear the cost of all works associated with the development that occurs on Council's property.
- (h) No skip bins, building materials, demolition or excavation waste of any nature, and no hoist, plant or machinery (crane, concrete pump or lift) shall be placed on Council's footpaths, roadways, parks or grass verges without Council Approval.
- (i) Demolition materials and builders' wastes are to be removed to approved waste/recycling centres.
- (j) No trees or native shrubs or understorey vegetation on public property (footpaths, roads, reserves, etc.) or on the land to be developed shall be removed or damaged during construction unless specifically approved in this consent including for the

- erection of any fences, hoardings or other temporary works.
- (k) Prior to the commencement of any development onsite for:
- i) Building/s that are to be erected
 - ii) Building/s that are situated in the immediate vicinity of a public place and is dangerous to persons or property on or in the public place
 - iii) Building/s that are to be demolished
 - iv) For any work/s that is to be carried out
 - v) For any work/s that is to be demolished
- The person responsible for the development site is to erect or install on or around the development area such temporary structures or appliances (wholly within the development site) as are necessary to protect persons or property and to prevent unauthorised access to the site in order for the land or premises to be maintained in a safe or healthy condition. Upon completion of the development, such temporary structures or appliances are to be removed within 7 days.
- (l) A "Road Opening Permit" must be obtained from Council, and all appropriate charges paid, prior to commencement of any work on Council property. The owner/applicant shall be responsible for all public utilities and services in the area of the work, shall notify all relevant Authorities, and bear all costs associated with any repairs and/or adjustments as those Authorities may deem necessary.
- (m) The works must comply with the relevant Ausgrid Network Standards and SafeWork NSW Codes of Practice.
- (n) Requirements for new swimming pools/spas or existing swimming pools/spas affected by building works.
- (1) Child resistant fencing is to be provided to any swimming pool or lockable cover to any spa containing water and is to be consistent with the following;

Relevant legislative requirements and relevant Australian Standards (including but not limited) to:

 - (i) Swimming Pools Act 1992
 - (ii) Swimming Pools Amendment Act 2009
 - (iii) Swimming Pools Regulation 2018
 - (iv) Australian Standard AS1926 Swimming Pool Safety
 - (v) Australian Standard AS1926.1 Part 1: Safety barriers for swimming pools
 - (vi) Australian Standard AS1926.2 Part 2: Location of safety barriers for swimming pools.
 - (2) A 'KEEP WATCH' pool safety and aquatic based emergency sign, issued by Royal Life Saving is to be displayed in a prominent position within the pool/spa area.
 - (3) Filter backwash waters shall be conveyed to the Sydney Water sewerage system in sewered areas or managed on-site in unsewered areas in a manner that does not cause pollution, erosion or run off, is separate from the irrigation area for any wastewater system and is separate from any onsite stormwater management system.
 - (4) Swimming pools and spas must be registered with the Division of Local Government.

Reason: To ensure that works do not interfere with reasonable amenity expectations of

residents and the community.

FEES / CHARGES / CONTRIBUTIONS

4. Security Bond

A bond (determined from cost of works) of \$1,500 and an inspection fee in accordance with Council's Fees and Charges paid as security are required to ensure the rectification of any damage that may occur to the Council infrastructure contained within the road reserve adjoining the site as a result of construction or the transportation of materials and equipment to and from the development site.

An inspection fee in accordance with Council adopted fees and charges (at the time of payment) is payable for each kerb inspection as determined by Council (minimum (1) one inspection).

All bonds and fees shall be deposited with Council prior to Construction Certificate or demolition work commencing, and details demonstrating payment are to be submitted to the Certifying Authority prior to the issue of the Construction Certificate.

To process the inspection fee and bond payment a Bond Lodgement Form must be completed with the payments (a copy of the form is attached to this consent and alternatively a copy is located on Council's website at www.northernbeaches.nsw.gov.au).

Reason: To ensure adequate protection of Council's infrastructure.

CONDITIONS TO BE SATISFIED PRIOR TO THE ISSUE OF THE CONSTRUCTION CERTIFICATE

5. Stormwater Drainage Disposal

The stormwater drainage systems for the development are to be designed, installed and maintained in accordance with Council's Water Management for Development Policy.

All stormwater drainage systems must comply with the requirements of Council's Water Management for Development Policy. Any recommendations identified within a Geotechnical Report relevant to the development are to be incorporated into the design of the stormwater drainage system. Details demonstrating compliance from a qualified and practising Civil Engineer and where relevant a Geotechnical Engineer must be submitted to and approved by the Certifying Authority prior to the issue of a Construction Certificate.

When the proposed discharge point for the development in this consent cannot strictly comply with the Water Management for Development Policy, the Applicant must apply to verify the proposed discharge point by gaining Council approval via a Stormwater Drainage Application. Council approval must be provided to the Certifying Authority prior to the issue of a Construction Certificate when a Stormwater Drainage Application is required. The Stormwater Drainage Application form can be found on Council's website.

Compliance with this condition must not result in variations to the approved development or additional tree removal.

Reason: To ensure satisfactory management of stormwater.

6. Compliance with Standards

The development is required to be carried out in accordance with all relevant Australian Standards.

Details demonstrating compliance with the relevant Australian Standard are to be submitted to the Certifying Authority prior to the issue of the Construction Certificate.

Reason: To ensure the development is constructed in accordance with appropriate standards.

7. Sydney Water "Tap In"

The approved plans must be submitted to the Sydney Water Tap in service, prior to works commencing, to determine whether the development will affect any Sydney Water assets and/or easements. The appropriately stamped plans must then be submitted to the Certifying Authority demonstrating the works are in compliance with Sydney Water requirements.

Please refer to the website www.sydneywater.com.au for:

- "Tap in" details - see <http://www.sydneywater.com.au/tapin>
- Guidelines for Building Over/Adjacent to Sydney Water Assets.

Or telephone 13 000 TAP IN (1300 082 746).

Reason: To ensure compliance with the statutory requirements of Sydney Water.

CONDITIONS TO BE COMPLIED WITH DURING DEMOLITION AND BUILDING WORK

8. Installation and Maintenance of Sediment Control

Prior to any works commencing on site, including demolition, sediment and erosion controls must be installed in accordance with Landcom's 'Managing Urban Stormwater: Soils and Construction' (2004). Techniques used for erosion and sediment control on site are to be adequately maintained and monitored at all times, particularly after periods of rain, and shall remain in proper operation until all development activities have been completed and the site is sufficiently stabilised with vegetation.

Reason: To protect the surrounding environment from the effects of sedimentation and erosion from the site.

9. Waste Management During Development

The reuse, recycling or disposal of waste during works must be done generally in accordance with the Waste Management Plan for this development.

Details demonstrating compliance must be submitted to the Principal Certifying Authority.

Reason: To ensure demolition and construction waste is recycled or reused and to limit landfill.

CONDITIONS WHICH MUST BE COMPLIED WITH PRIOR TO THE ISSUE OF THE OCCUPATION CERTIFICATE

10. Stormwater Drainage Disposal Certification

Certification from an appropriately qualified and practising Civil Engineer demonstrating the stormwater drainage systems have been designed and installed in accordance with the requirements of Council's Water Management for Development Policy and where relevant a Geotechnical Engineer shall be provided to the Certifying Authority prior to the issue of an Occupation Certificate, and;

If any on site stormwater detention system is installed the Applicant shall lodge the Legal Documents Authorisation Application with Council.

The application is to include the completed request forms (NSW Land Registry standard forms 13PC and/or 13RPA) and a copy of the Works-as-Executed plan (details overdrawn on a copy of the approved drainage plan), hydraulic engineers' certification. A guide to the process and associated Legal Document Authorisation Application form can be found on Council's website. The Applicant shall create on the Title a positive covenant in respect to the ongoing maintenance and restriction as to user over the on-site stormwater detention system within this development consent.

The terms of the positive covenant and restriction are to be prepared to Council's standard requirements at the applicant's expense and endorsed by Northern Beaches Council's delegate prior to lodgement with the NSW Land Registry Services. Northern Beaches Council shall be nominated as the party to release, vary or modify such covenant. A copy of the certificate of title demonstrating the creation of the positive covenant and restriction as to user for the on-site stormwater detention system is to be submitted.

Details demonstrating compliance are to be submitted to the Principal Certifying Authority prior to the issue of final Occupation Certificate.

Reason: To ensure satisfactory management of stormwater.

11. **Waste Management Confirmation**

Prior to the issue of a Final Occupation Certificate, evidence / documentation must be submitted to the Principal Certifying Authority that all waste material from the development site arising from demolition and/or construction works has been appropriately recycled, reused or disposed of generally in accordance with the approved Waste Management Plan.

Reason: To ensure demolition and construction waste is recycled or reused and to limit landfill.

In signing this report, I declare that I do not have a Conflict of Interest.

Signed



Kye Miles, Planner

The application is determined on 18/06/2021, under the delegated authority of:



Rodney Piggott, Manager Development Assessments