

GENERAL NOTES

- All dimensions are to be confirmed on site by the builder/subcontractor, any incongruities must be reported to the Designer before commencement of any work.
- No Survey has been made on the boundaries, all bearings, distances and areas have been taken from the contour survey plan. A Survey must be carried out to confirm the exact boundary locations.
- No construction work shall commence until a site survey confirming the site boundaries has been completed. The contractor is to ensure that the boundary setbacks are confirmed and used, the boundary setbacks take precedence over all other dimensions. The Survey work must be performed by a registered Surveyor.
- In the event of encountering any discrepancies on these drawings, specification or subsequent instructions issued, the Builder/Subcontractor shall contact the designer before proceeding further with any work.
- All construction, control joints and expansion joints in the wall, floors, other locations shall be in strict accordance with the Structural Engineering details. No joints or breaks other than specified, are allowed without written permission from the Engineer.
- Measurements for the fabrication of secondary components such as, windows, doors, internal frames, structural steel components and the like, are not to be taken from these documents. Measurements must be taken on site to suit the work as constructed.
- All structural components shall be in strict accordance to details and specifications as prepared by a structural engineer.
- All existing structures need to be examined for structural adequacy, and it is the Contractor's responsibility to ensure that a certificate of structural adequacy is available prior to the start of any work.

| drawn | date | issue | amendment |
|-------|----------|-------|---------------------------|
| EC | 22/11/21 | A | ISSUE FOR DA |
| LS | 08/07/22 | B | ISSUE FOR ADDITIONAL INFO |
| LS | 12/08/22 | C | ISSUE FOR ADDITIONAL INFO |

project
PROPOSED CONSTRUCTION OF A GRANNY FLAT AND ATTACHED GARAGE AT 16 COSTER STREET, FRENCHS FOREST 2086 LOT 28 DP 203735.



6/7 Parkes Street,
 Parramatta NSW 2150
 www.rkdesigns.com.au
 admin@rkdesigns.com.au
 02 9633 4797
 abn. 393 300 330 53
 spaces designed for life

client
HELEN AND TOM COONEY



true north

drawing
3D VIEWS

| project no | date | sheet no. | scale @ A3 | issue | drawn |
|------------|----------|-----------|------------|-------|-------|
| 21-119 | 22/11/21 | 0 | | C | RK |

RK
 DESIGNS

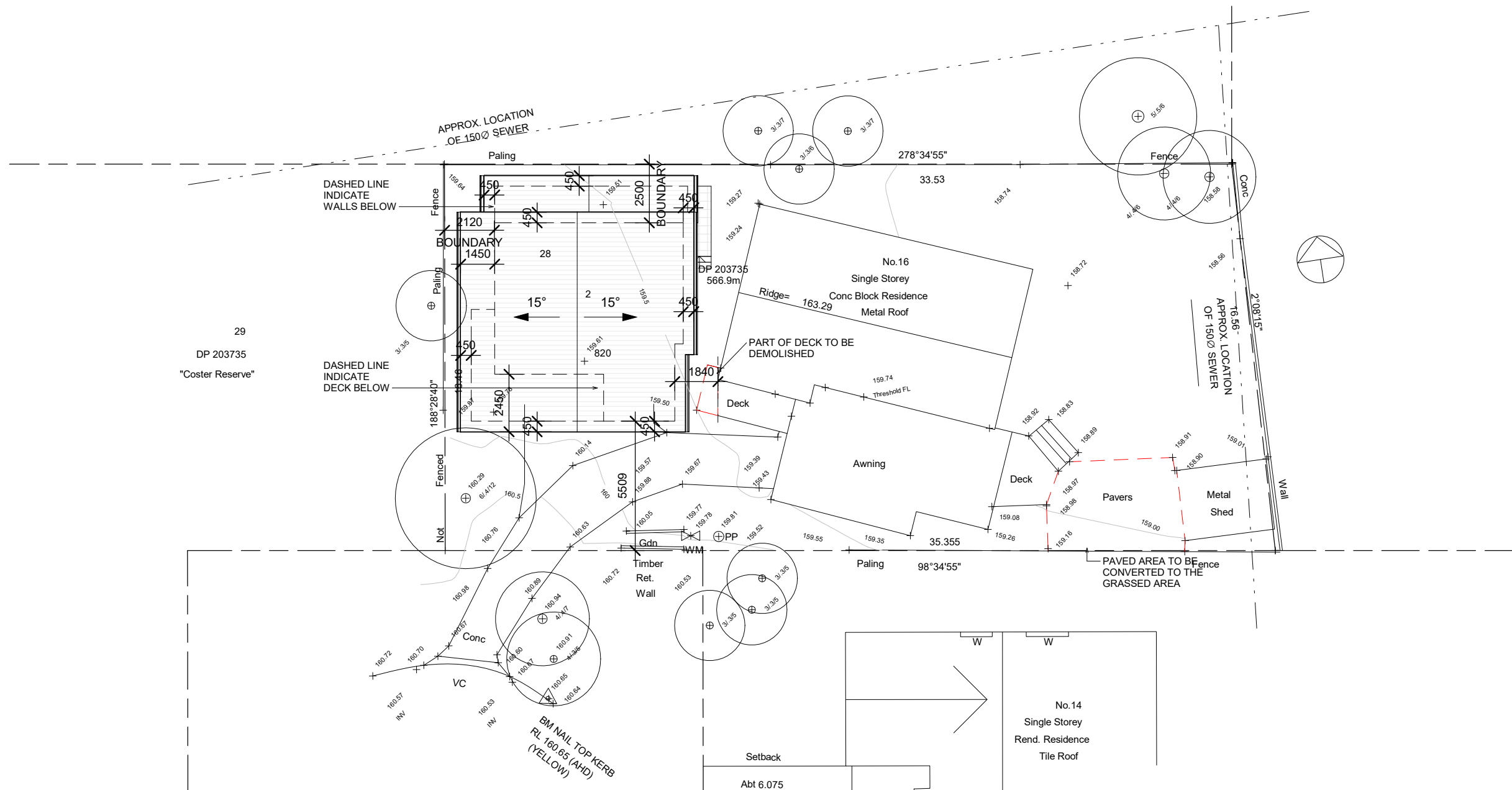

29
DP 203735
"Coster Reserve"

1

SITE AND ROOF PLAN

1 : 200

IMPORTANT NOTE
THESE DRAWINGS HAVE BEEN ISSUED FOR DEVELOPMENT APPLICATION PURPOSES ONLY. THEY ARE NOT ISSUED FOR CONSTRUCTION OR CONSTRUCTION CERTIFICATE OR FOR THE PURPOSES OF PRICING BY ANY CONTRACTOR

PRELIMINARY
DO NOT USE FOR CONSTRUCTION



GENERAL NOTES

- All dimensions are to be confirmed on site by the builder/subcontractor, any incongruities must be reported to the Designer before commencement of any work.
- No Survey has been made on the boundaries, all bearings, distances and areas have been taken from the contour survey plan. A Survey must be carried out to confirm the exact boundary locations.
- No construction work shall commence until a site survey confirming the site boundaries has been completed. The contractor is to ensure that the boundary setbacks are confirmed and used, the boundary setbacks take precedence over all other dimensions. The Survey work must be performed by a registered Surveyor.
- In the event of encountering any discrepancies on these drawings, specification or subsequent instructions issued, the Builder/Subcontractor shall contact the designer before proceeding further with any work.
- All construction, control joints and expansion joints in the wall, floors, other locations shall be in strict accordance with the Structural Engineering details. No joints or breaks other than specified, are allowed without written permission from the Engineer.
- Measurements for the fabrication of secondary components such as, windows, doors, internal frames, structural steel components and the like, are not to be taken from these documents. Measurements must be taken on site to suit the work as constructed.
- All structural components shall be in strict accordance to details and specifications as prepared by a structural engineer.
- All existing structures need to be examined for structural adequacy, and it is the Contractor's responsibility to ensure that a certificate of structural adequacy is available prior to the start of any work.

| drawn | date | issue | amendment |
|-------|----------|-------|---------------------------|
| EC | 22/11/21 | A | ISSUE FOR DA |
| LS | 08/07/22 | B | ISSUE FOR ADDITIONAL INFO |
| LS | 12/08/22 | C | ISSUE FOR ADDITIONAL INFO |

project
PROPOSED CONSTRUCTION OF A GRANNY FLAT AND ATTACHED GARAGE AT 16 COSTER STREET, FRENCHS FOREST 2086 LOT 28 DP 203735.

client
HELEN AND TOM COONEY

true north
drawing
SITE AND ROOF PLAN
project no 21-119 date 22/11/21 sheet no. 1 scale @ A3 issue drawn 1 : 200 C RK



6/7 Parkes Street,
Parramatta NSW 2150
www.rkdesigns.com.au
admin@rkdesigns.com.au
02 9633 4797
abn. 393 300 330 53
spaces designed for life



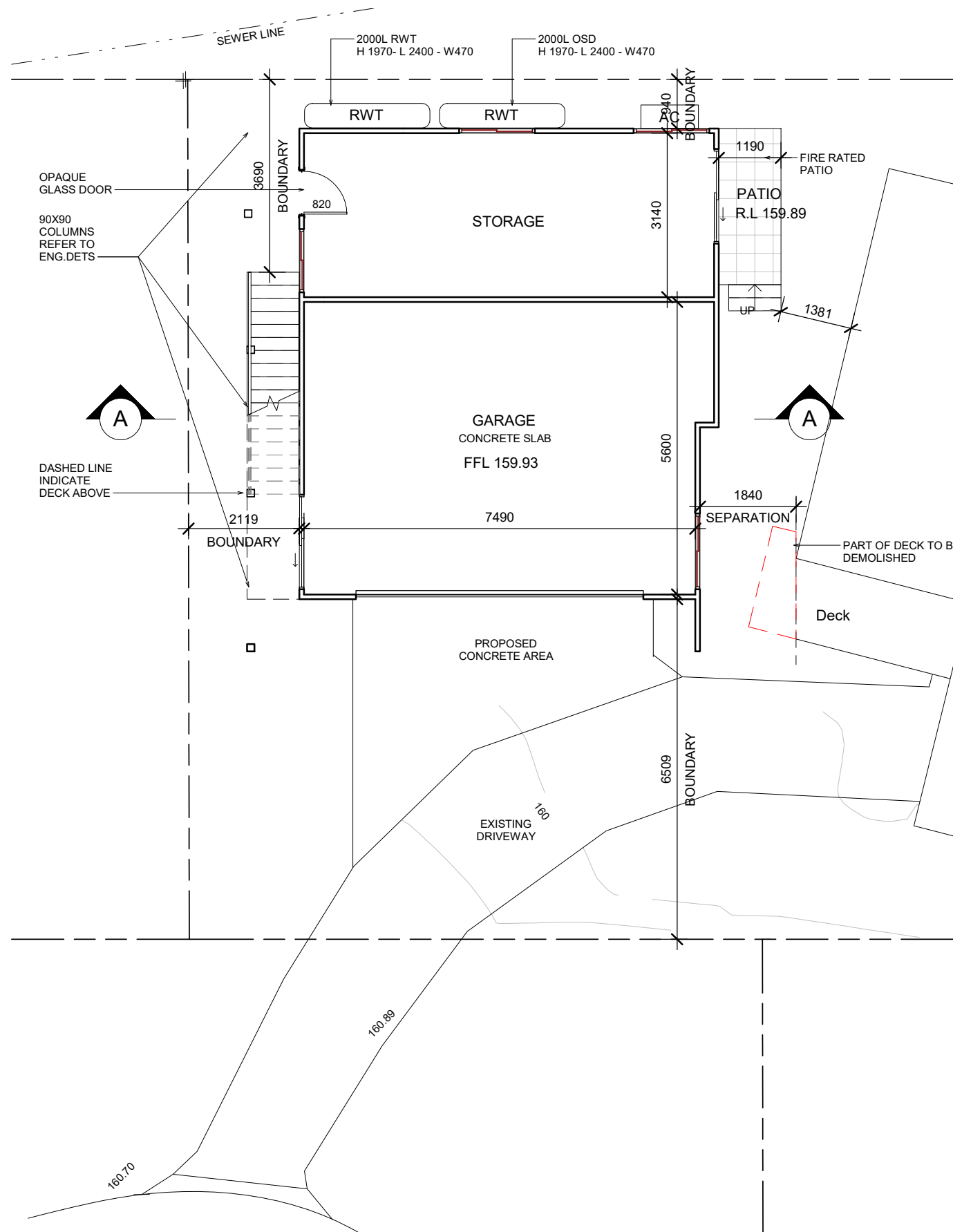

IMPORTANT NOTE
 THESE DRAWINGS HAVE BEEN ISSUED FOR DEVELOPMENT APPLICATION PURPOSES ONLY. THEY ARE NOT ISSUED FOR CONSTRUCTION OR CONSTRUCTION CERTIFICATE OR FOR THE PURPOSES OF PRICING BY ANY CONTRACTOR

1

GROUND FLOOR PLAN

1 : 100

GENERAL NOTES

- All dimensions are to be confirmed on site by the builder/subcontractor, any incongruities must be reported to the Designer before commencement of any work.
- No Survey has been made on the boundaries, all bearings, distances and areas have been taken from the contour survey plan. A Survey must be carried out to confirm the exact boundary locations.
- No construction work shall commence until a site survey confirming the site boundaries has been completed. The contractor is to ensure that the boundary setbacks are confirmed and used, the boundary setbacks take precedence over all other dimensions. The Survey work must be performed by a registered Surveyor.
- In the event of encountering any discrepancies on these drawings, specification or subsequent instructions issued, the Builder/Subcontractor shall contact the designer before proceeding further with any work.
- All construction, control joints and expansion joints in the wall, floors, other locations shall be in strict accordance with the Structural Engineering details. No joints or breaks other than specified, are allowed without written permission from the Engineer.
- Measurements for the fabrication of secondary components such as, windows, doors, internal frames, structural steel components and the like, are not to be taken from these documents. Measurements must be taken on site to suit the work as constructed.
- All structural components shall be in strict accordance to details and specifications as prepared by a structural engineer.
- All existing structures need to be examined for structural adequacy, and it is the Contractor's responsibility to ensure that a certificate of structural adequacy is available prior to the start of any work.

| drawn | date | issue | amendment |
|-------|----------|-------|---------------------------|
| EC | 22/11/21 | A | ISSUE FOR DA |
| LS | 08/07/22 | B | ISSUE FOR ADDITIONAL INFO |
| LS | 12/08/22 | C | ISSUE FOR ADDITIONAL INFO |

project
PROPOSED CONSTRUCTION OF A GRANNY FLAT AND ATTACHED GARAGE AT 16 COSTER STREET, FRENCHS FOREST 2086 LOT 28 DP 203735.



6/7 Parkes Street,
 Parramatta NSW 2150
 www.rkdesigns.com.au
 admin@rkdesigns.com.au
 02 9633 4797
 abn. 393 300 330 53
 spaces designed for life

client
HELEN AND TOM COONEY

true north
 drawing
GROUND FLOOR PLAN
 project no 21-119 date 22/11/21 sheet no. 2 scale @ A3 issue C drawn RK



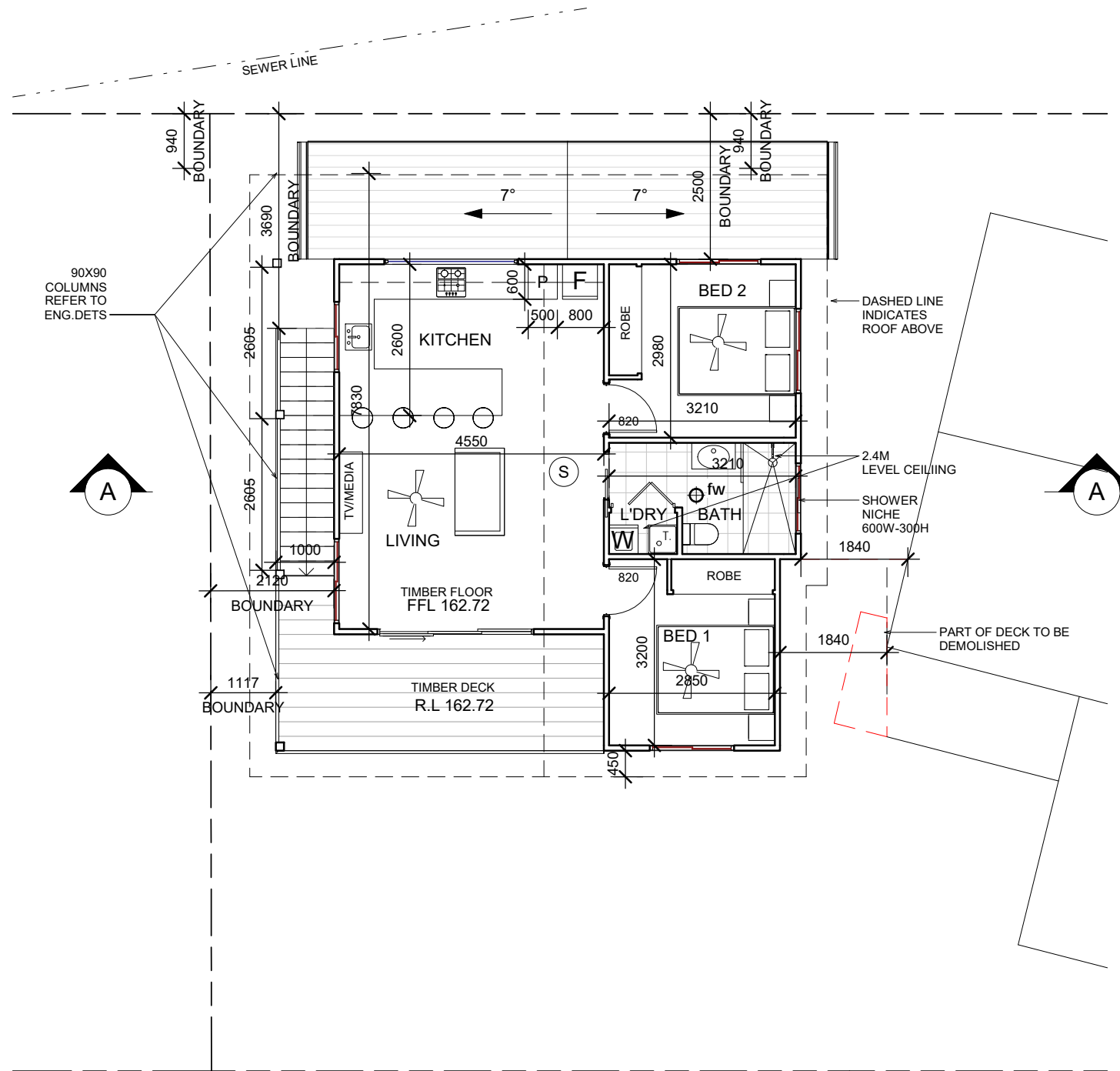

LEGEND

- FLOOR WASTE fw ⊕
- SMOKE ALARM ⊙
 (HARD WIRED PHOTO-ELECTRIC SMOKE ALARMS TO BE INSTALLED IN ACCORDANCE WITH NCC PART 3.7.5 & AS 3786)

FIRST FLOOR PLAN

1 : 100

IMPORTANT NOTE
 THESE DRAWINGS HAVE BEEN ISSUED FOR DEVELOPMENT APPLICATION PURPOSES ONLY. THEY ARE NOT ISSUED FOR CONSTRUCTION OR CONSTRUCTION CERTIFICATE OR FOR THE PURPOSES OF PRICING BY ANY CONTRACTOR

GENERAL NOTES

- . All dimensions are to be confirmed on site by the builder/subcontractor, any incongruities must be reported to the Designer before commencement of any work.
- . No Survey has been made on the boundaries, all bearings, distances and areas have been taken from the contour survey plan. A Survey must be carried out to confirm the exact boundary locations.
- . No construction work shall commence until a site survey confirming the site boundaries has been completed. The contractor is to ensure that the boundary setbacks are confirmed and used, the boundary setbacks take precedence over all other dimensions. The Survey work must be performed by a registered Surveyor.
- . In the event of encountering any discrepancies on these drawings, specification or subsequent instructions issued, the Builder/Subcontractor shall contact the designer before proceeding further with any work.
- . All construction, control joints and expansion joints in the wall, floors, other locations shall be in strict accordance with the Structural Engineering details. No joints or breaks other than specified, are allowed without written permission from the Engineer.
- . Measurements for the fabrication of secondary components such as, windows, doors, internal frames, structural steel components and the like, are not to be taken from these documents. Measurements must be taken on site to suit the work as constructed.
- . All structural components shall be in strict accordance to details and specifications as prepared by a structural engineer.
- . All existing structures need to be examined for structural adequacy, and it is the Contractor's responsibility to ensure that a certificate of structural adequacy is available prior to the start of any work.

| drawn | date | issue | amendment |
|-------|----------|-------|---------------------------|
| EC | 22/11/21 | A | ISSUE FOR DA |
| LS | 08/07/22 | B | ISSUE FOR ADDITIONAL INFO |
| LS | 12/08/22 | C | ISSUE FOR ADDITIONAL INFO |

project
PROPOSED CONSTRUCTION OF A GRANNY FLAT AND ATTACHED GARAGE AT 16 COSTER STREET, FRENCHS FOREST 2086 LOT 28 DP 203735.

client
HELEN AND TOM COONEY

project no 21-119 | date 22/11/21 | sheet no. 3 | scale @ A3 1 : 100 | issue C | drawn RK

true north

drawing
FIRST FLOOR PLAN

Bungalow Homes

ACCREDITED BUILDING DESIGNER

6/7 Parkes Street,
 Parramatta NSW 2150
 www.rkdesigns.com.au
 admin@rkdesigns.com.au
 02 9633 4797
 abn. 393 300 330 53
 spaces designed for life

RK DESIGNS

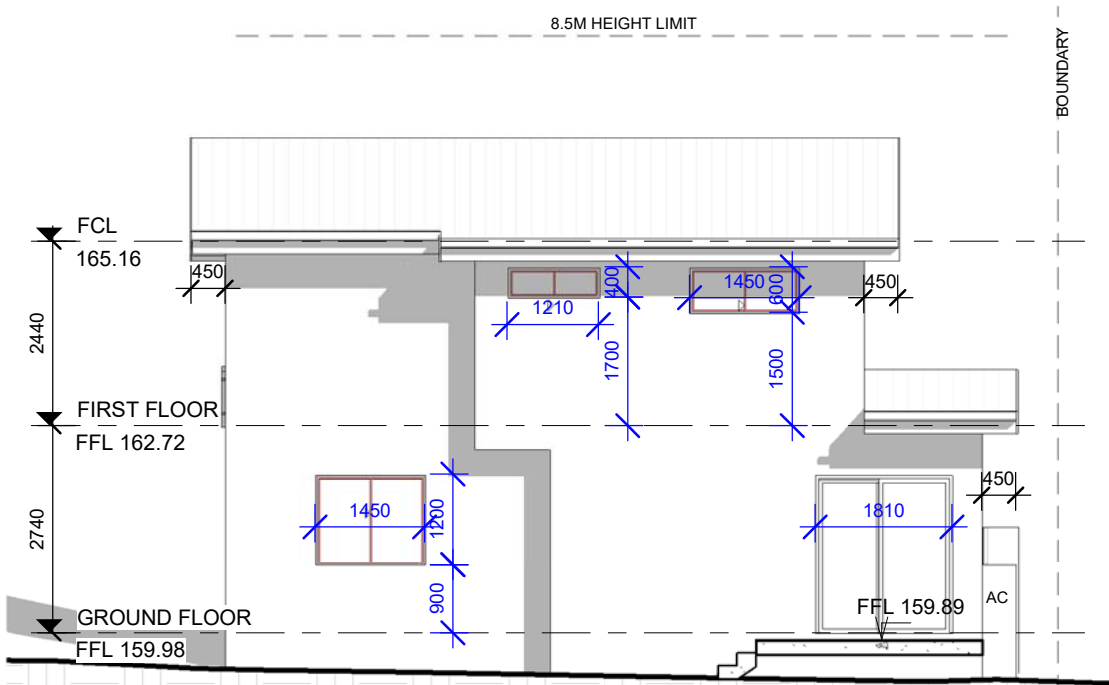

EAST ELEVATION

1 : 100

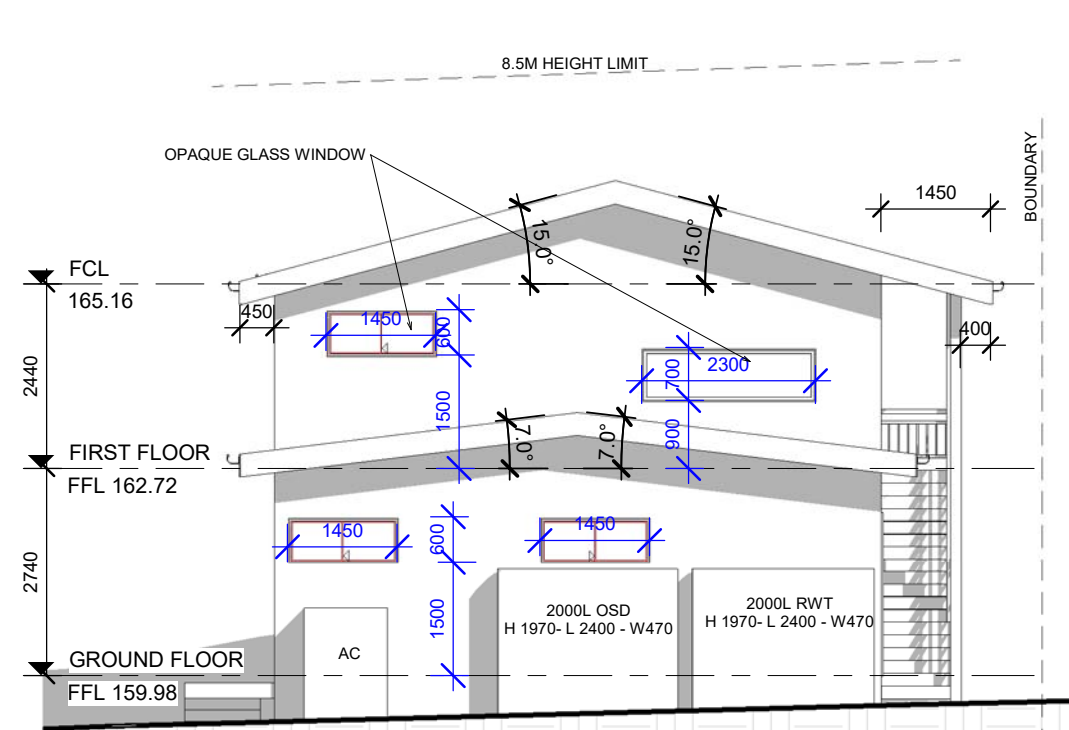

NORTH ELEVATION

1 : 100

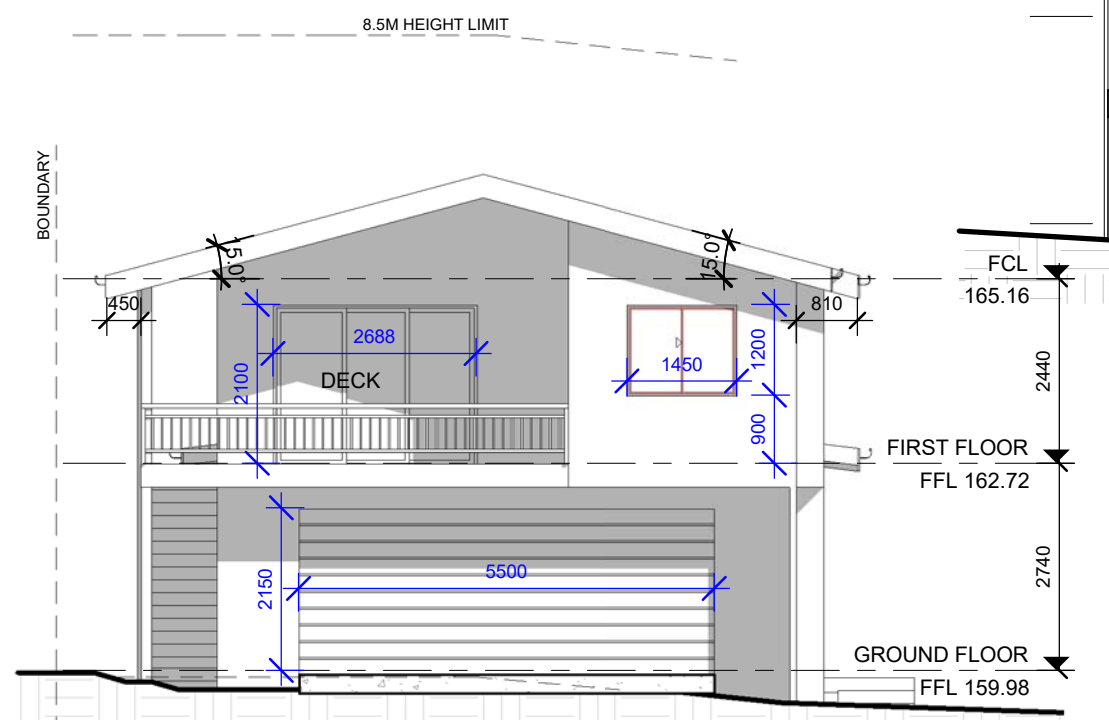

SOUTH ELEVATION

1 : 100

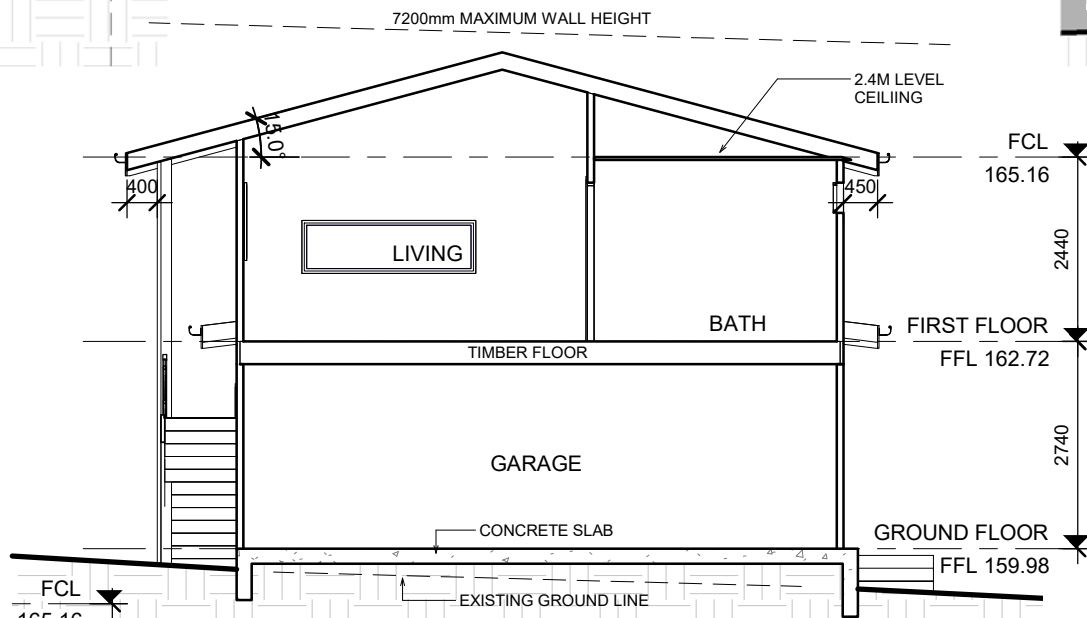

IMPORTANT NOTE
 THESE DRAWINGS HAVE BEEN ISSUED FOR DEVELOPMENT APPLICATION PURPOSES ONLY. THEY ARE NOT ISSUED FOR CONSTRUCTION OR CONSTRUCTION CERTIFICATE OR FOR THE PURPOSES OF PRICING BY ANY CONTRACTOR

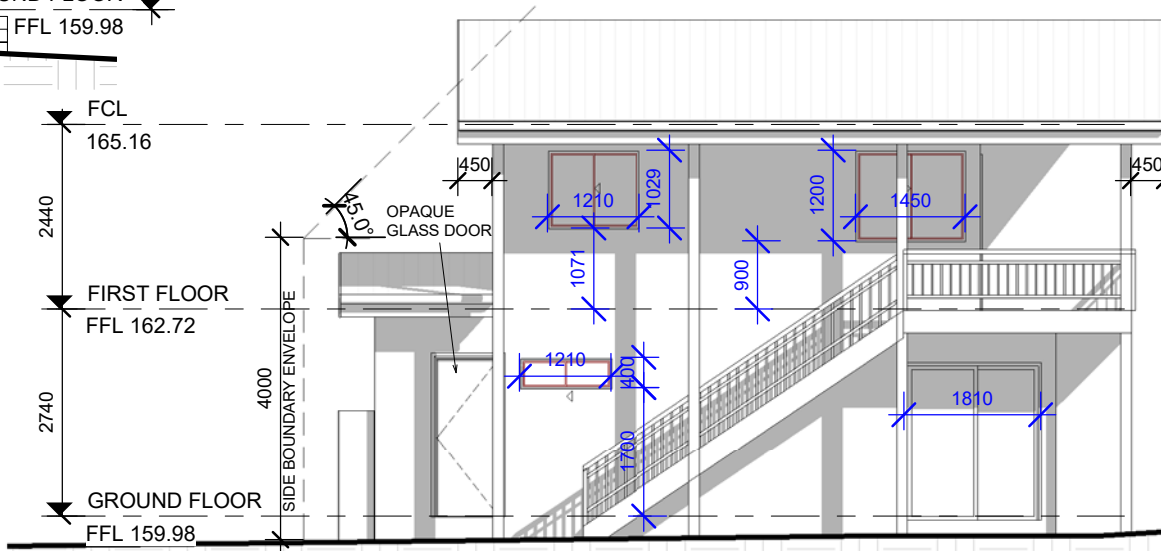

WEST ELEVATION

1 : 100

GENERAL NOTES

- All dimensions are to be confirmed on site by the builder/subcontractor, any incongruities must be reported to the Designer before commencement of any work.
- No Survey has been made on the boundaries, all bearings, distances and areas have been taken from the contour survey plan. A Survey must be carried out to confirm the exact boundary locations.
- No construction work shall commence until a site survey confirming the site boundaries has been completed. The contractor is to ensure that the boundary setbacks are confirmed and used, the boundary setbacks take precedence over all other dimensions. The Survey work must be performed by a registered Surveyor.
- In the event of encountering any discrepancies on these drawings, specification or subsequent instructions issued, the Builder/Subcontractor shall contact the designer before proceeding further with any work.
- All construction, control joints and expansion joints in the wall, floors, other locations shall be in strict accordance with the Structural Engineering details. No joints or breaks other than specified, are allowed without written permission from the Engineer.
- Measurements for the fabrication of secondary components such as, windows, doors, internal frames, structural steel components and the like, are not to be taken from these documents. Measurements must be taken on site to suit the work as constructed.
- All structural components shall be in strict accordance to details and specifications as prepared by a structural engineer.
- All existing structures need to be examined for structural adequacy, and it is the Contractor's responsibility to ensure that a certificate of structural adequacy is available prior to the start of any work.

| drawn | date | issue | amendment |
|-------|----------|-------|---------------------------|
| EC | 22/11/21 | A | ISSUE FOR DA |
| LS | 08/07/22 | B | ISSUE FOR ADDITIONAL INFO |
| LS | 12/08/22 | C | ISSUE FOR ADDITIONAL INFO |

project
PROPOSED CONSTRUCTION OF A GRANNY FLAT AND ATTACHED GARAGE AT 16 COSTER STREET, FRENCHS FOREST 2086 LOT 28 DP 203735.

client
HELEN AND TOM COONEY

true north

drawn
ELEVATIONS AND SECTIONS

project no 21-119 date 22/11/21 sheet no. 4 scale @ A3 issue C drawn RK

Bungalow Homes

bdca
 ACCREDITED BUILDING DESIGNER

6/7 Parkes Street,
 Parramatta NSW 2150
 www.rkdesigns.com.au
 admin@rkdesigns.com.au
 02 9633 4797
 abn. 393 300 330 53
 spaces designed for life



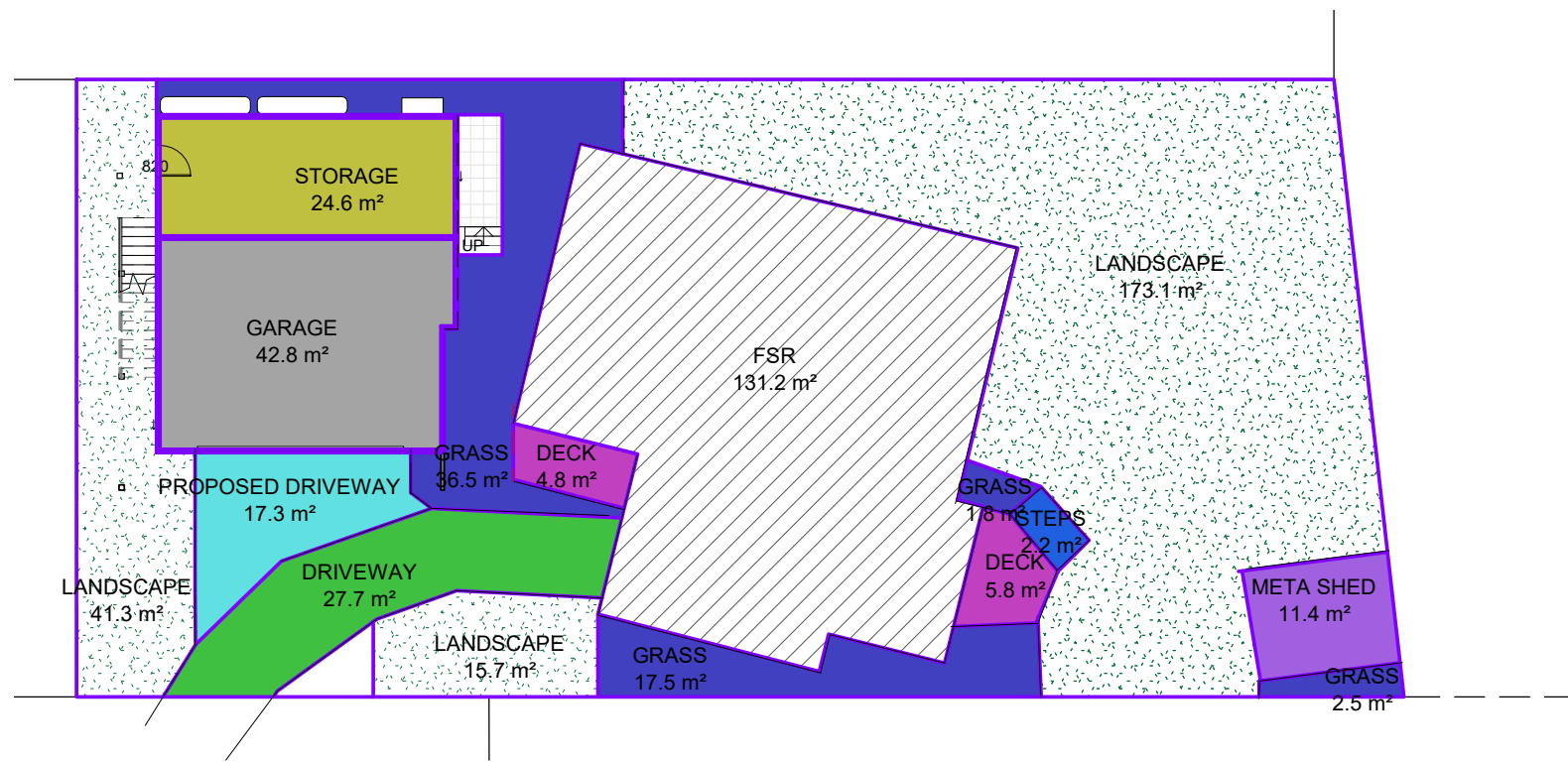

1 GROUND FLOOR
1 : 200

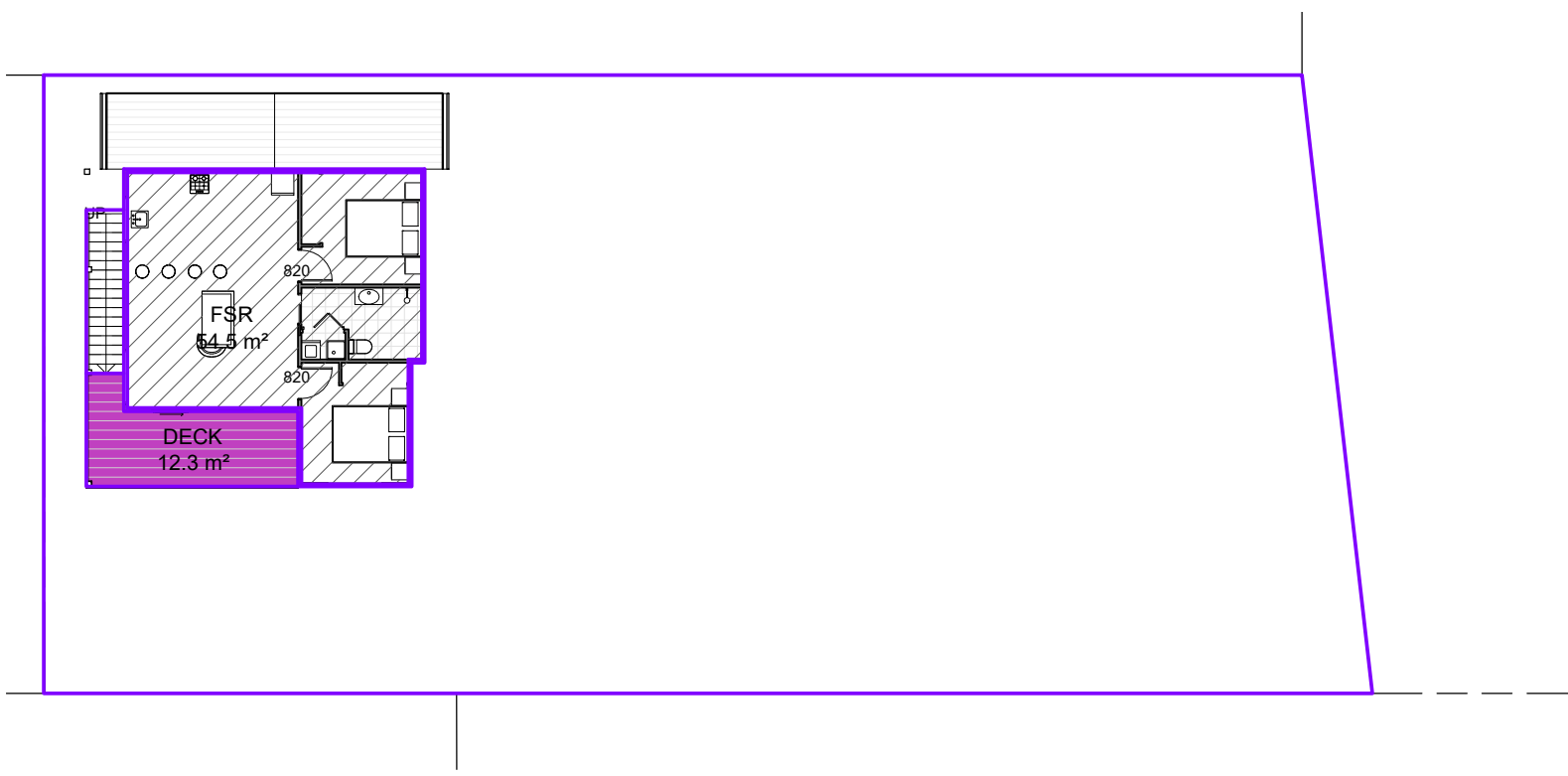

2 FIRST FLOOR
1 : 200

AREA CALCULATIONS
 SITE AREA = 566.9sqm
 REQUIRED LANDSCAPED AREA = 40% OF THE SITE AREA = 226.76sqm
 PROPOSED LANDSCAPED AREA = 230sqm = 40.5% OF THE SITE AREA

IMPORTANT NOTE
 THESE DRAWINGS HAVE BEEN ISSUED FOR DEVELOPMENT APPLICATION PURPOSES ONLY. THEY ARE NOT ISSUED FOR CONSTRUCTION OR CONSTRUCTION CERTIFICATE OR FOR THE PURPOSES OF PRICING BY ANY CONTRACTOR

GENERAL NOTES
 All dimensions are to be confirmed on site by the builder/subcontractor, any incongruities must be reported to the Designer before commencement of any work.
 No Survey has been made on the boundaries, all bearings, distances and areas have been taken from the contour survey plan. A Survey must be carried out to confirm the exact boundary locations.
 No construction work shall commence until a site survey confirming the site boundaries has been completed. The contractor is to ensure that the boundary setbacks are confirmed and used, the boundary setbacks take precedence over all other dimensions. The Survey work must be performed by a registered Surveyor.
 In the event of encountering any discrepancies on these drawings, specification or subsequent instructions issued, the Builder/Subcontractor shall contact the designer before proceeding further with any work.
 All construction, control joints and expansion joints in the wall, floors, other locations shall be in strict accordance with the Structural Engineering details. No joints or breaks other than specified, are allowed without written permission from the Engineer.
 Measurements for the fabrication of secondary components such as, windows, doors, internal frames, structural steel components and the like, are not to be taken from these documents. Measurements must be taken on site to suit the work as constructed.
 All structural components shall be in strict accordance to details and specifications as prepared by a structural engineer.
 All existing structures need to be examined for structural adequacy, and it is the Contractor's responsibility to ensure that a certificate of structural adequacy is available prior to the start of any work.

| drawn | date | issue | amendment |
|-------|----------|-------|---------------------------|
| EC | 22/11/21 | A | ISSUE FOR DA |
| LS | 08/07/22 | B | ISSUE FOR ADDITIONAL INFO |
| LS | 12/08/22 | C | ISSUE FOR ADDITIONAL INFO |

project
 PROPOSED CONSTRUCTION OF A GRANNY FLAT AND ATTACHED GARAGE AT 16 COSTER STREET, FRENCHS FOREST 2086 LOT 28 DP 203735.

client
 HELEN AND TOM COONEY

Bungalow Homes

bdca
 ACCREDITED
 BUILDING DESIGNER

6/7 Parkes Street,
 Parramatta NSW 2150
 www.rkdesigns.com.au
 admin@rkdesigns.com.au
 02 9633 4797
 abn. 393 300 330 53
 spaces designed for life

RK
 DESIGNS

drawing
 AREA CALCULATIONS

| project no | date | sheet no. | scale @ A3 | issue | drawn |
|------------|----------|-----------|------------|-------|-------|
| 21-119 | 22/11/21 | 5 | 1 : 200 | C | RK |

29
DP 203735
"Coster Reserve"

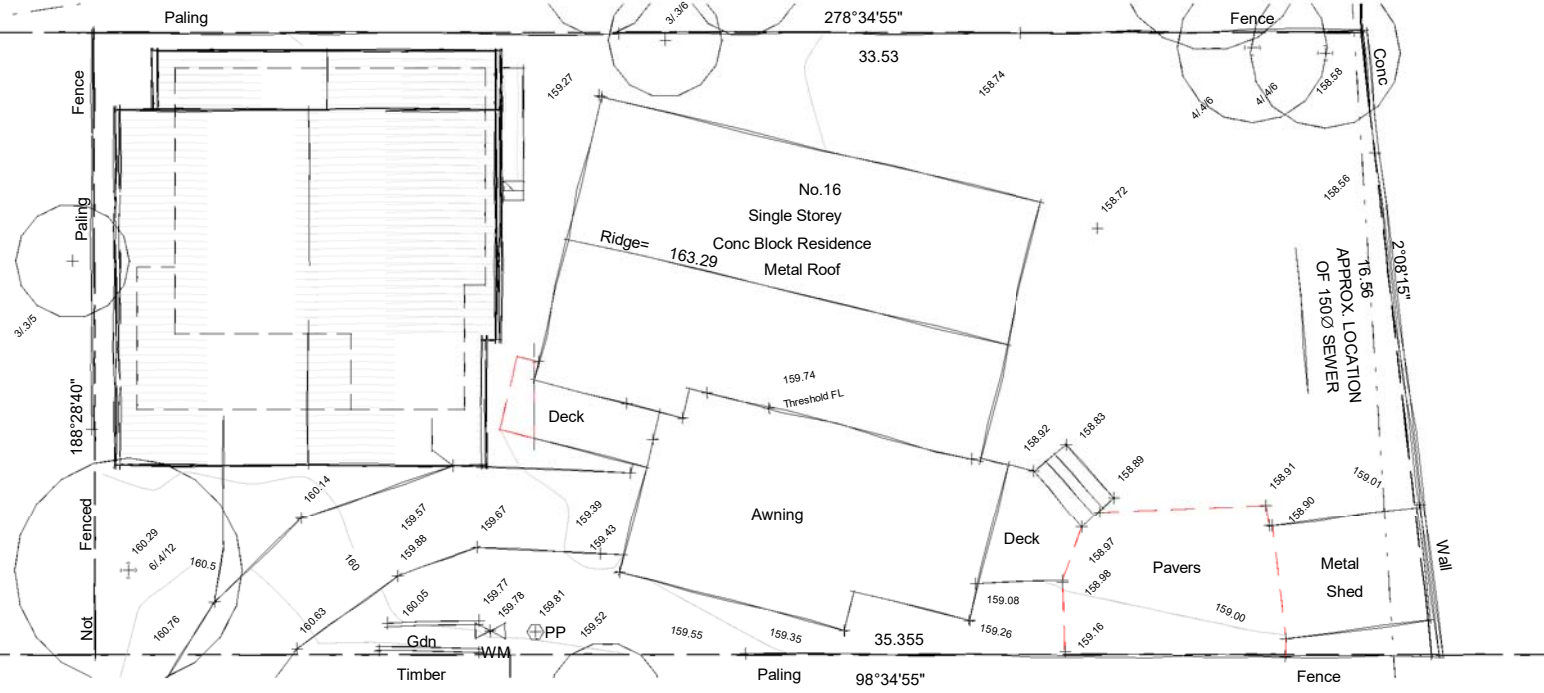

1

SITE AND ROOF PLAN.

1 : 200



2

EAST ELEVATION.

1 : 250

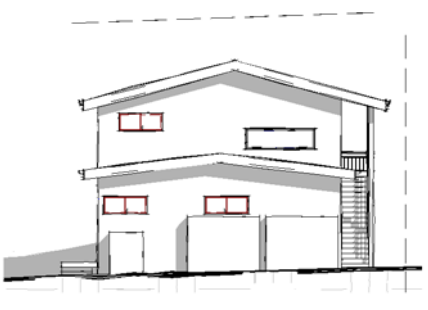

3

NORTH ELEVATION.

1 : 250



4

SOUTH ELEVATION.

1 : 250



5

WEST ELEVATION.

1 : 250

project
PROPOSED CONSTRUCTION OF A GRANNY FLAT AND
ATTACHED GARAGE AT 16 COSTER STREET, FRENCHS
FOREST 2086 LOT 28 DP 203735.



6/7 Parkes Street,
Parramatta NSW 2150
www.rkdesigns.com.au
admin@rkdesigns.com.au
02 9633 4797
abn. 393 300 330 53
spaces designed for life

client
HELEN AND TOM COONEY



true north  drawing
NOTIFICATION PLAN

| | | | | | |
|------------|----------|-----------|--------------|-------|-------|
| project no | date | sheet no. | scale @ A4 | issue | drawn |
| 21-119 | 22/11/21 | .1 of 1 | As indicated | C | RK |



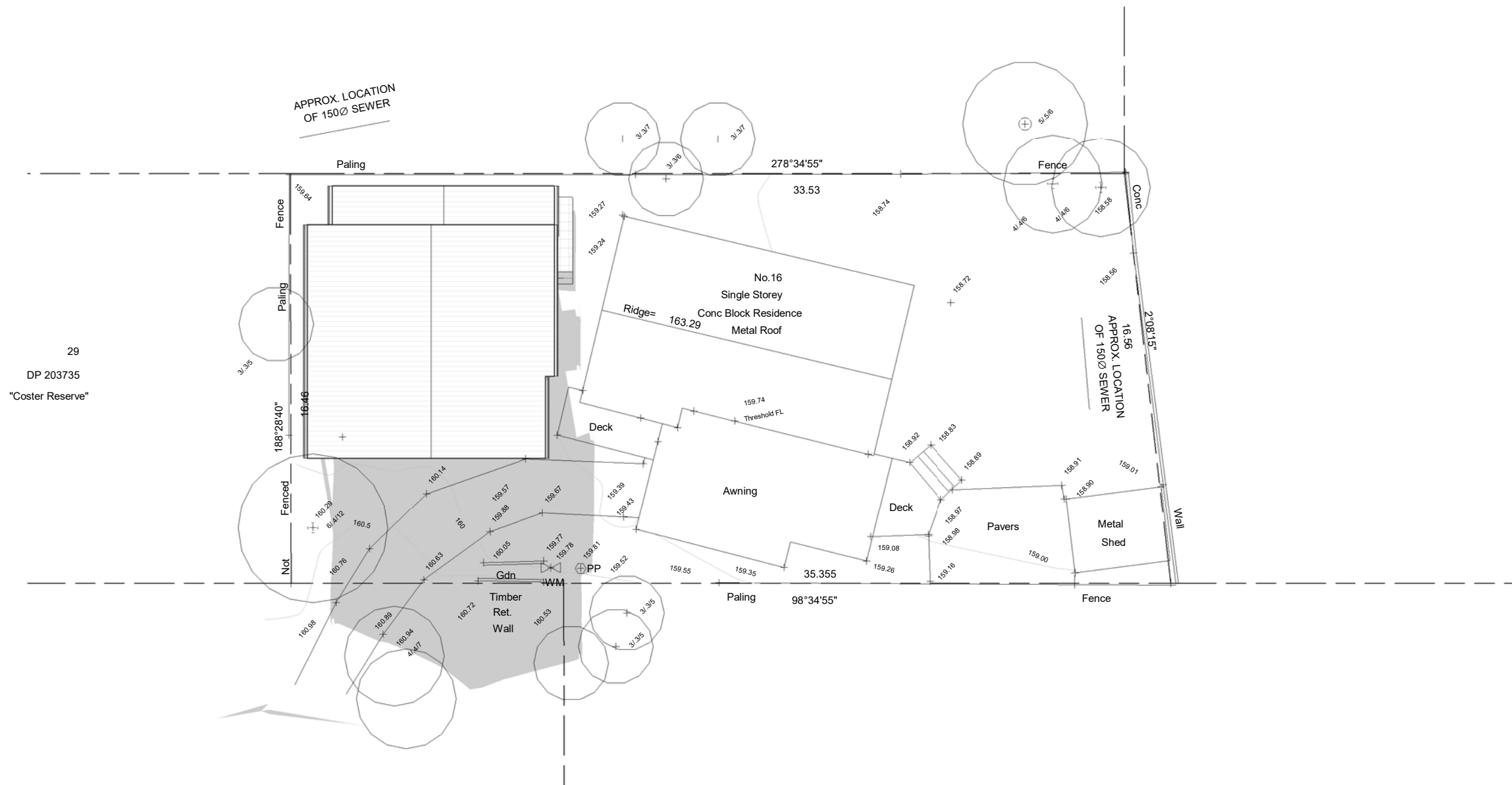

29
DP 203735
"Coster Reserve"

1

SHADOW DIAGRAM JUNE 21st 12pm

1 : 200

GENERAL NOTES

- All dimensions are to be confirmed on site by the builder/subcontractor, any incongruencies must be reported to the Designer before commencement of any work.
- No Survey has been made on the boundaries, all bearings, distances and areas have been taken from the contour survey plan. A Survey must be carried out to confirm the exact boundary locations.
- No construction work shall commence until a site survey confirming the site boundaries has been completed. The contractor is to ensure that the boundary setbacks are confirmed and used, the boundary setbacks take precedence over all other dimensions. The Survey work must be performed by a registered Surveyor.
- In the event of encountering any discrepancies on these drawings, specification or subsequent instructions issued, the Builder/Subcontractor shall contact the designer before proceeding further with any work.
- All construction, control joints and expansion joints in the wall, floors, other locations shall be in strict accordance with the Structural Engineering details. No joints or breaks other than specified, are allowed without written permission from the Engineer.
- Measurements for the fabrication of secondary components such as, windows, doors, internal frames, structural steel components and the like, are not to be taken from these documents. Measurements must be taken on site to suit the work as constructed.
- All structural components shall be in strict accordance to details and specifications as prepared by a structural engineer.
- All existing structures need to be examined for structural adequacy, and it is the Contractor's responsibility to ensure that a certificate of structural adequacy is available prior to the start of any work.

| drawn | date | issue | amendment |
|-------|----------|-------|--------------|
| MZ | 22/11/21 | A | ISSUE FOR DA |

project
PROPOSED CONSTRUCTION OF A GRANNY FLAT AND ATTACHED GARAGE AT 16 COSTER STREET, FRENCHS FOREST 2086 LOT 28 DP 203735.



6/7 Parkes Street,
Parramatta NSW 2150
www.rkdesigns.com.au
admin@rkdesigns.com.au
02 9633 4797
abn. 393 300 330 53
spaces designed for life

client
HELEN AND TOM COONEY

true north
drawing
SHADOW DIAGRAM JUNE 21st 12pm

| | | | | |
|------------|----------|-----------|------------------|-------|
| project no | date | sheet no. | scale @ A3 issue | drawn |
| 21-119 | 22/11/21 | .2 of 3 | 1 : 200 C | RK |



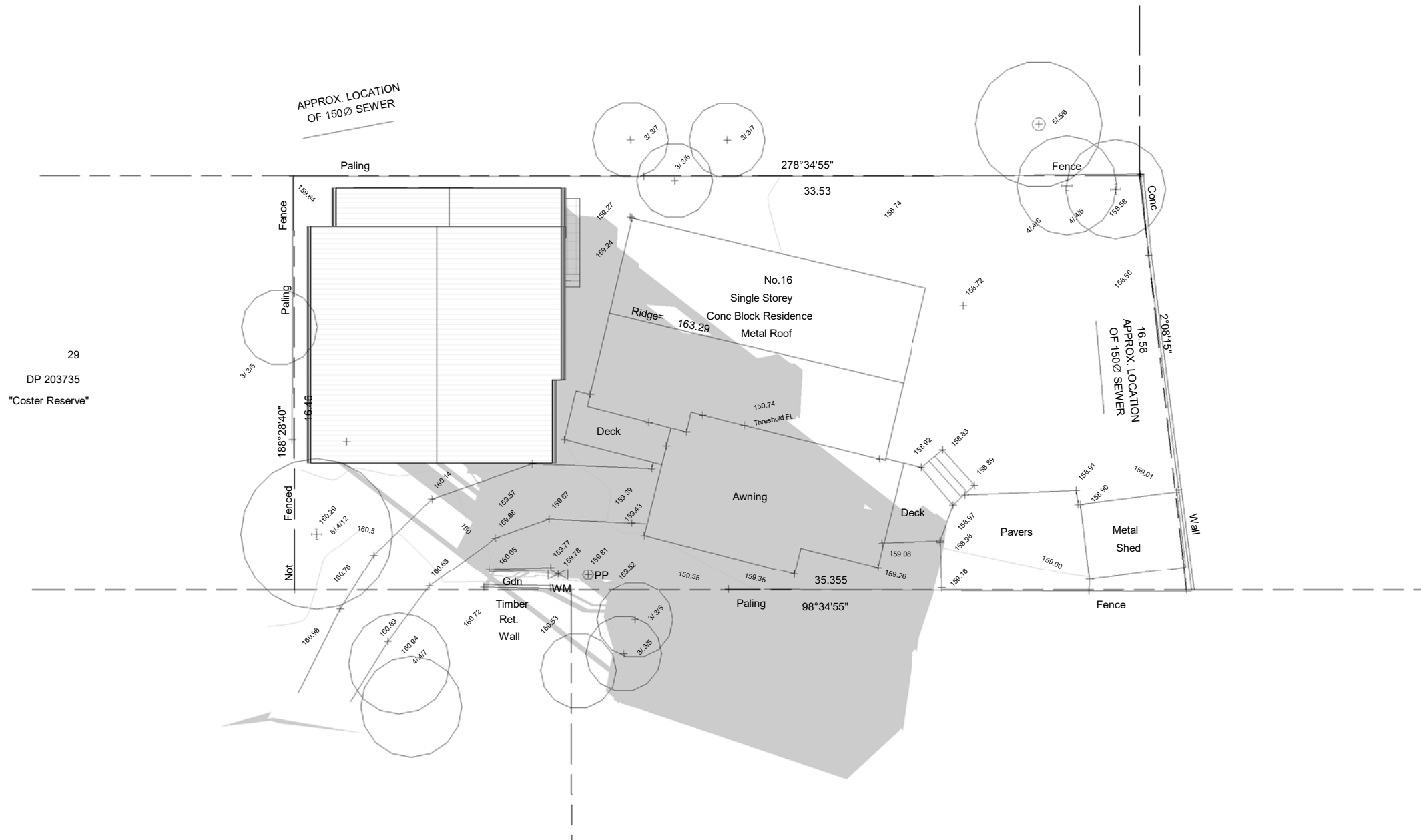

1

SHADOW DIAGRAM JUNE 21st 3pm

1 : 200

GENERAL NOTES

- All dimensions are to be confirmed on site by the builder/subcontractor, any incongruencies must be reported to the Designer before commencement of any work.
- No Survey has been made on the boundaries, all bearings, distances and areas have been taken from the contour survey plan. A Survey must be carried out to confirm the exact boundary locations.
- No construction work shall commence until a site survey confirming the site boundaries has been completed. The contractor is to ensure that the boundary setbacks are confirmed and used, the boundary setbacks take precedence over all other dimensions. The Survey work must be performed by a registered Surveyor.
- In the event of encountering any discrepancies on these drawings, specification or subsequent instructions issued, the Builder/Subcontractor shall contact the designer before proceeding further with any work.
- All construction, control joints and expansion joints in the wall, floors, other locations shall be in strict accordance with the Structural Engineering details. No joints or breaks other than specified, are allowed without written permission from the Engineer.
- Measurements for the fabrication of secondary components such as, windows, doors, internal frames, structural steel components and the like, are not to be taken from these documents. Measurements must be taken on site to suit the work as constructed.
- All structural components shall be in strict accordance to details and specifications as prepared by a structural engineer.
- All existing structures need to be examined for structural adequacy, and it is the Contractor's responsibility to ensure that a certificate of structural adequacy is available prior to the start of any work.

| drawn | date | issue | amendment |
|-------|----------|-------|--------------|
| MZ | 22/11/21 | A | ISSUE FOR DA |

project
PROPOSED CONSTRUCTION OF A GRANNY FLAT AND ATTACHED GARAGE AT 16 COSTER STREET, FRENCHS FOREST 2086 LOT 28 DP 203735.



6/7 Parkes Street,
 Parramatta NSW 2150
 www.rkdesigns.com.au
 admin@rkdesigns.com.au
 02 9633 4797
 abn. 393 300 330 53
 spaces designed for life

client
HELEN AND TOM COONEY

| | | | | | |
|------------|----------|-----------|------------|-------|-------|
| project no | date | sheet no. | scale @ A3 | issue | drawn |
| 21-119 | 22/11/21 | .3 of 3 | 1 : 200 | C | RK |





NOTE
 SITE ANALYSIS PLAN IS TO BE READ IN CONJUNCTION WITH THE ARCHITECTURAL DRAWINGS, THE SHADOW DIAGRAM PLANS AND THE STATEMENT OF ENVIRONMENTAL EFFECTS, INCLUSIVE OF THE PHOTOGRAPHS & THE STREETScape ELEVATION.

1 SITE ANALYSIS
 1 : 200

GENERAL NOTES

- All dimensions are to be confirmed on site by the builder/subcontractor, any incongruities must be reported to the Designer before commencement of any work.
- No Survey has been made on the boundaries, all bearings, distances and areas have been taken from the contour survey plan. A Survey must be carried out to confirm the exact boundary locations.
- No construction work shall commence until a site survey confirming the site boundaries has been completed. The contractor is to ensure that the boundary setbacks are confirmed and used, the boundary setbacks take precedence over all other dimensions. The Survey work must be performed by a registered Surveyor.
- In the event of encountering any discrepancies on these drawings, specification or subsequent instructions issued, the Builder/Subcontractor shall contact the designer before proceeding further with any work.
- All construction, control joints and expansion joints in the wall, floors, other locations shall be in strict accordance with the Structural Engineering details. No joints or breaks other than specified, are allowed without written permission from the Engineer.
- Measurements for the fabrication of secondary components such as, windows, doors, internal frames, structural steel components and the like, are not to be taken from these documents. Measurements must be taken on site to suit the work as constructed.
- All structural components shall be in strict accordance to details and specifications as prepared by a structural engineer.
- All existing structures need to be examined for structural adequacy, and it is the Contractor's responsibility to ensure that a certificate of structural adequacy is available prior to the start of any work.

| drawn | date | issue | amendment |
|-------|----------|-------|--------------|
| MZ | 22/11/21 | A | ISSUE FOR DA |

project
PROPOSED CONSTRUCTION OF A GRANNY FLAT AND ATTACHED GARAGE AT 16 COSTER STREET, FRENCHS FOREST 2086 LOT 28 DP 203735.



6/7 Parkes Street,
 Parramatta NSW 2150
 www.rkdesigns.com.au
 admin@rkdesigns.com.au
 02 9633 4797
 abn. 393 300 330 53
 spaces designed for life

client
HELEN AND TOM COONEY

| | | | | | |
|------------|----------|-----------|------------|-------|-------|
| project no | date | sheet no. | scale @ A3 | issue | drawn |
| 21-119 | 22/11/21 | .1 of 1 | 1 : 200 | A | RK |





1/04/2022

**PROPOSED EXTERNAL MATERIAL AND COLOUR FINISHES SCHEDULE FOR THE
CONSTRUCTION OF A GRANNY FLAT AND ATTACHED GARAGE AT 16 COSTER
STREET, FRENCHS FOREST**

EXTERNAL WALLS

| | | |
|--------------|---------------------|------------------------------------------------------------------------------------|
| Finish | Paint Finish |  |
| Manufacturer | Dulux | |
| Colour | Silkwort | |

ROOF

| | | |
|--------------|---------------------|------------------------------------------------------------------------------------|
| Type | Gable |  |
| Manufacturer | Colorbond | |
| Colour | Shale Grey | |
| Finish | Metal Finish | |

GUTTERS, DOWNPIPES AND FASCIA

| | | |
|--------|---------------------|--------------------------------------------------------------------------------------|
| Colour | Paint Finish |  |
| Finish | Shale Grey | |

ALUMINIUM FRAME WINDOWS & DOORS

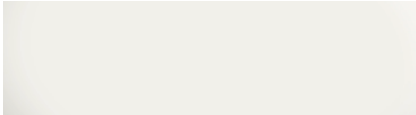
| | | |
|--------------------|----------------------|--------------------------------------------------------------------------------------|
| Finish | Paint Finish |  |
| Paint manufacturer | Dulux | |
| Colour | Natural White | |

WINDOW TRIMS

| | | |
|--------------------|---------------------|--------------------------------------------------------------------------------------|
| Finish | Paint Finish |  |
| Paint manufacturer | Dulux | |
| Colour | Silkwort | |

EXTERNAL POSTS AND BEAMS AND HANDRAILS

| | | |
|--------------------|---------------------|--------------------------------------------------------------------------------------|
| Finish | Paint Finish |  |
| Paint manufacturer | Dulux | |
| Colour | Flooded Gum | |

GARAGE DOOR

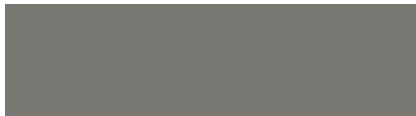
| | | |
|--------------------|---------------------|--------------------------------------------------------------------------------------|
| Finish | Paint Finish |  |
| Paint manufacturer | Dulux | |
| Colour | Wallaby | |