

THIS DOCUMENT SHALL REMAIN THE PROPERTY OF A.F.D. DESIGN & DRAFTING PTY LTD. IT CAN ONLY BE USED FOR THE PURPOSE IT HAS BEEN COMMISSIONED WHICH IS TO PROVIDE BACKGROUND INFORMATION FOR REMEDIAL STRUCTURAL WORK TO EXISTING FOOTINGS. THE USE OF THIS DOCUMENT IN ANY FORM, WITHOUT THE WRITTEN PERMISSION OF A.F.D. DESIGN & DRAFTING PTY LTD IS PROHIBITED. FURTHERMORE, ANY LICENCE TO USE THE COPYRIGHT OF THIS DOCUMENT SHALL BE REVOKED, UNLESS FEES PAYABLE UNDER THE AGREEMENT ARE PAID IN FULL & BY THE DUE DATE.

NOTES:
THIS DRAWING WAS PREPARED WITHOUT A SURVEY. LOCATION OF BOUNDARIES AND WALLS ARE APPROXIMATE ONLY. FURTHERMORE, NOT ALL AREAS WERE ACCESSIBLE DURING THE MEASURE UP. CONTRACTORS AND/OR CONSULTANTS ARE THEREFORE DIRECTED TO VERIFY ON SITE ALL DIMENSIONS AND UNIT LAYOUTS PRIOR TO QUOTING, ORDERING MATERIALS OR ORGANISING ANY WORK.

 northern beaches council
THIS PLAN IS TO BE READ IN CONJUNCTION WITH THE CONDITIONS OF DEVELOPMENT CONSENT
DA2023/0993

NOTE:
THIS DRAWING IS TO BE READ IN CONJUNCTION WITH STRUCTURAL ENGINEER'S DRAWINGS No. 200930-R01 & R03, REV.B

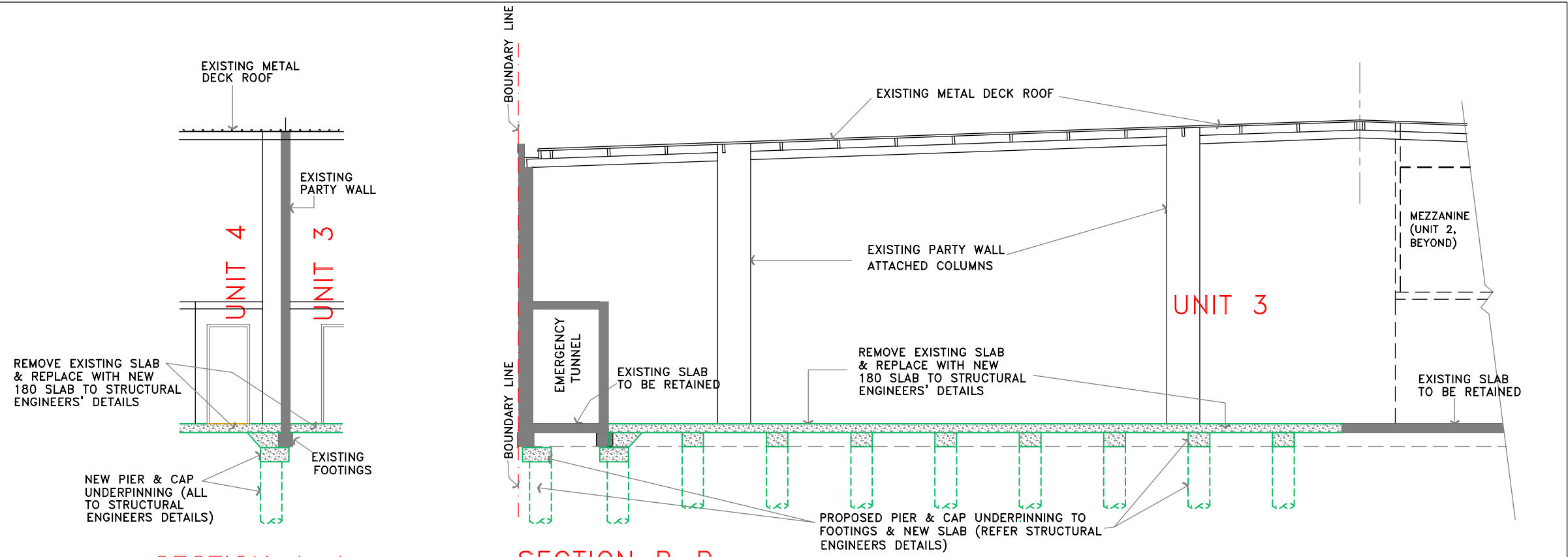



SECTION A-A

SECTION B-B

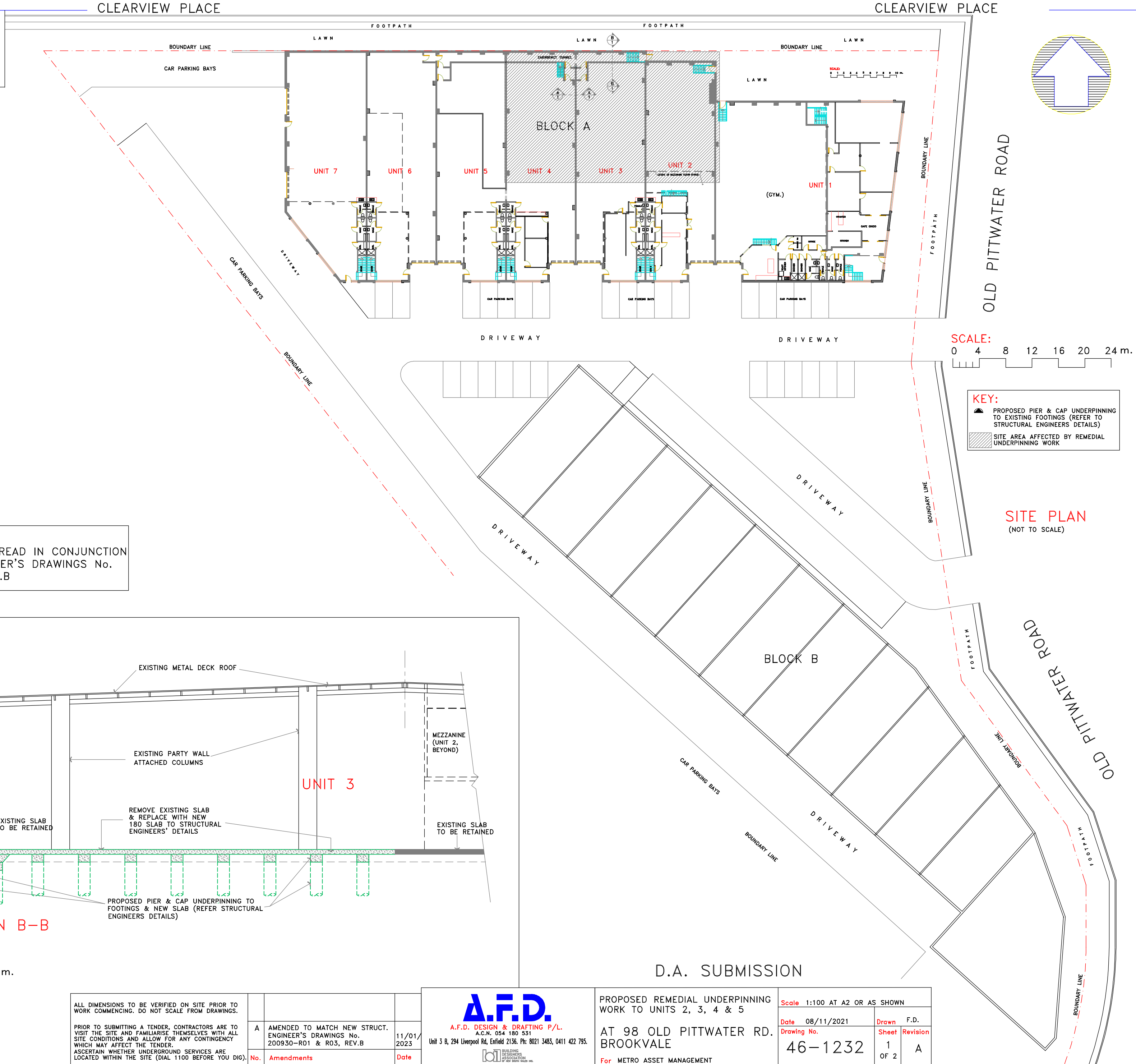
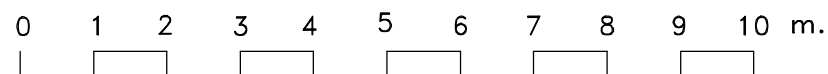
SCALE:



SCALE:
0 4 8 12 16 20 24 m.

KEY:
 PROPOSED PIER & CAP UNDERPINNING TO EXISTING FOOTINGS (REFER TO STRUCTURAL ENGINEERS' DETAILS)
 SITE AREA AFFECTED BY REMEDIAL UNDERPINNING WORK

SITE PLAN
(NOT TO SCALE)

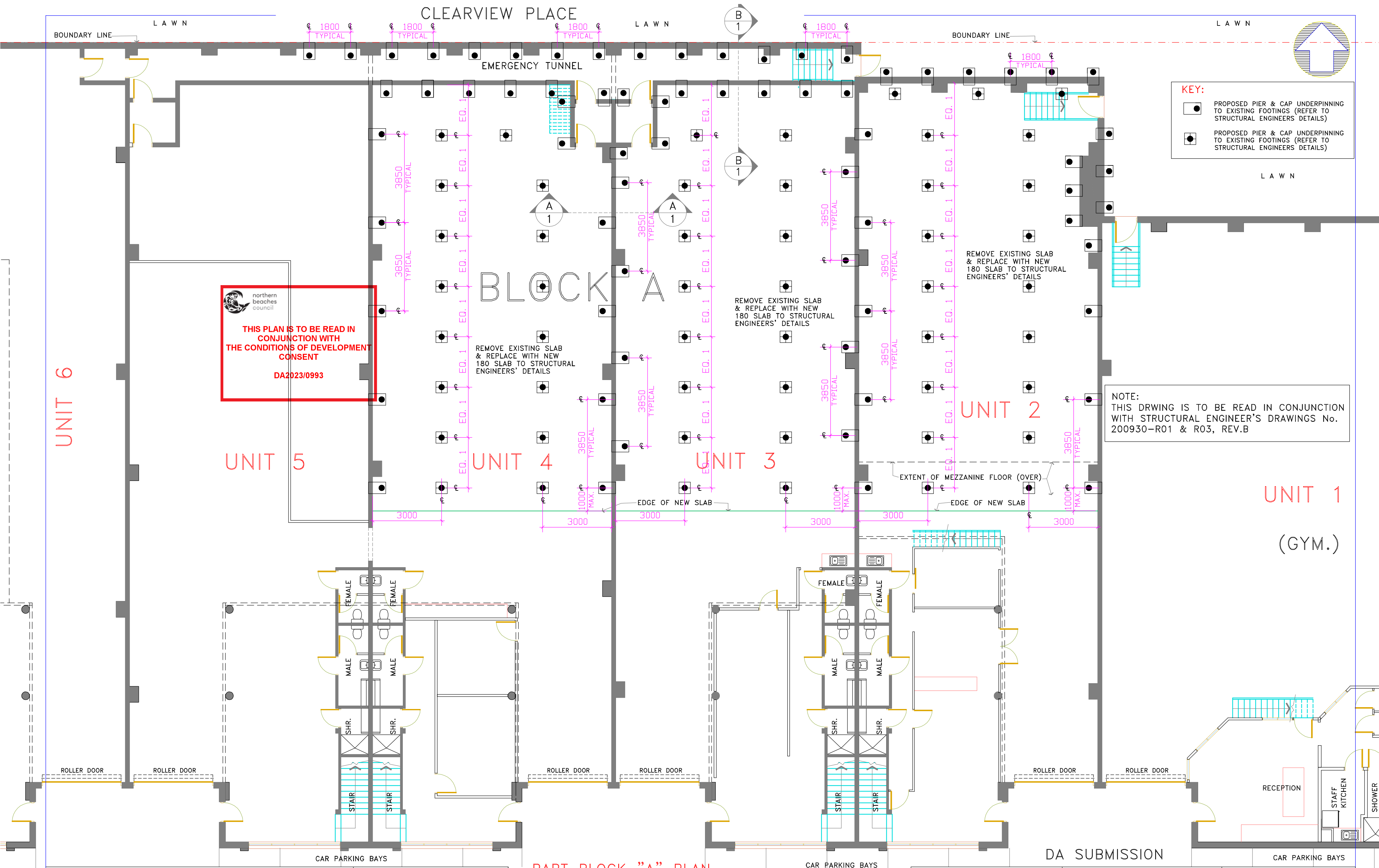

D.A. SUBMISSION

| | | | | | | | | |
|---|--|------------|---|--|--|--|--|--|
| ALL DIMENSIONS TO BE VERIFIED ON SITE PRIOR TO WORK COMMENCING. DO NOT SCALE FROM DRAWINGS. | | | <div> A.F.D. DESIGN & DRAFTING P/L. A.C.N. 054 180 531 Unit 3 B, 294 Liverpool Rd, Enfield 2136. Ph: 8021 3483, 0411 422 795. </div> | | PROPOSED REMEDIAL UNDERPINNING WORK TO UNITS 2, 3, 4 & 5 | | Scale 1:100 AT A2 OR AS SHOWN | |
| PRIOR TO SUBMITTING A TENDER, CONTRACTORS ARE TO VISIT THE SITE AND FAMILIARISE THEMSELVES WITH ALL SITE CONDITIONS AND ALLOW FOR ANY CONTINGENCY WHICH MAY AFFECT THE TENDER. ASCERTAIN WHETHER UNDERGROUND SERVICES ARE LOCATED WITHIN THE SITE (DIAL 1100 BEFORE YOU DIG). | | | | | AT 98 OLD PITTVATER RD. BROOKVALE | | Date 08/11/2021 Drawing No. 46-1232 | |
| No. | Amendments | Date | | | For METRO ASSET MANAGEMENT | | | |
| A | AMENDED TO MATCH NEW STRUCT. ENGINEER'S DRAWINGS No. 200930-R01 & R03, REV.B | 11/01/2023 | | | | | | |



 northern beaches council
THIS PLAN IS TO BE READ IN CONJUNCTION WITH THE CONDITIONS OF DEVELOPMENT CONSENT
DA2023/0993

KEY:

-  PROPOSED PIER & CAP UNDERPINNING TO EXISTING FOOTINGS (REFER TO STRUCTURAL ENGINEERS' DETAILS)
-  PROPOSED PIER & CAP UNDERPINNING TO EXISTING FOOTINGS (REFER TO STRUCTURAL ENGINEERS' DETAILS)

NOTE:
THIS DRAWING IS TO BE READ IN CONJUNCTION WITH STRUCTURAL ENGINEER'S DRAWINGS No. 200930-R01 & R03, REV.B

PART BLOCK "A" PLAN

THIS DOCUMENT SHALL REMAIN THE PROPERTY OF A.F.D. DESIGN & DRAFTING PTY LTD. IT CAN ONLY BE USED FOR THE PURPOSE IT HAS BEEN COMMISSIONED WHICH IS TO PROVIDE BACKGROUND INFORMATION FOR REMEDIAL STRUCTURAL WORK TO EXISTING FOOTINGS.

THE USE OF THIS DOCUMENT IN ANY FORM, WITHOUT THE WRITTEN PERMISSION OF A.F.D. DESIGN & DRAFTING PTY LTD IS PROHIBITED.

FURTHERMORE, ANY LICENCE TO USE THE COPYRIGHT OF THIS DOCUMENT SHALL BE REVOKED, UNLESS FEES PAYABLE UNDER THE AGREEMENT ARE PAID IN FULL & BY THE DUE DATE.

ALL DIMENSIONS TO BE VERIFIED ON SITE PRIOR TO WORK COMMENCING. DO NOT SCALE FROM DRAWINGS. ALL MATERIALS AND WORK ARE TO COMPLY WITH ALL RELEVANT, CURRENT S.A.A. STANDARDS AND TO THE REQUIREMENT OF THE RELEVANT LOCAL AUTHORITIES.

PRIOR TO SUBMITTING A TENDER, CONTRACTORS ARE TO VISIT THE SITE AND FAMILIARISE THEMSELVES WITH ALL SITE CONDITIONS AND ALLOW FOR ANY CONTINGENCY WHICH MAY AFFECT THE TENDER. ASCERTAIN WHETHER UNDERGROUND SERVICES ARE LOCATED WITHIN THE SITE (DIAL 1100 BEFORE YOU DIG).

| | | |
|---|--|------------|
| A | AMENDED TO MATCH NEW STRUCT. ENGINEER'S DRAWINGS No. 200930-R01 & R03, REV.B | 11/01/2023 |
| | No. Amendments | Date |

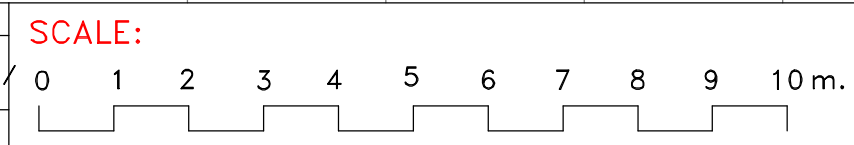

A.F.D.
A.F.D. DESIGN & DRAFTING P/L
A.C.N. 054 180 531
Unit 3 B, 294 Liverpool Rd, Enfield 2136. Ph: 8021 3483, 0411 422 795.

PROPOSED REMEDIAL UNDERPINNING WORK TO UNITS 2, 3, 4 & 5

AT 98 OLD PITWATER RD. BROOKVALE

For METRO ASSET MANAGEMENT

| | |
|-------------|-------------------------|
| Scale | 1:100 AT A2 OR AS SHOWN |
| Date | 08/11/2021 |
| Drawing No. | 46-1232 |
| Sheet | 2 OF 2 |
| Revision | A |