

- LEGEND: Area Types
- PROPOSED SPECIALTY SHOPS
 - PROPOSED MINOR MAJOR
 - PROPOSED MAJOR
 - PROPOSED FOOD SHOP/RESTAURANT
 - PROPOSED KIOSKS
 - PROPOSED MALL
 - PROPOSED CARPARK
 - PROPOSED AMENITIES/STORAGE
 - PROPOSED SERVICES
 - PROPOSED PAVING
 - PROPOSED LANDSCAPING
 - PROPOSED LEASURE

Proposed Roof Plan
First Stage Retail Extension & Associated Carparking
WARRINGAH MALL

NOTES:
REFER TO LATEST PROJECT DOCUMENTATION FOR EXISTING PLANS, SECTIONS, ELEVATIONS, RL'S, SURVEY AND DETAILS

AMPCAPITAL
SCENTRE GROUP
Owner and Operator of Westfield in Australia and New Zealand

Scentre Design and Construction Pty Limited
100 Market Street, Sydney NSW 2000
Phone (02) 9358 7000 Fax (02) 9028 8500
GPO Box 4004 Sydney NSW 2001
ACH 100 287 288

1:1000 @ NF, TS, RH, RJ 17/03/2016
A1 Drawn Date
Scheme 28f 11752 Project No

5200 Proposed Plans
Proposed Roof Plan

DA 01.5206 Rev G

THIS PLAN TO BE READ IN CONJUNCTION WITH
MOD2016/0067
WARRINGAH COUNCIL

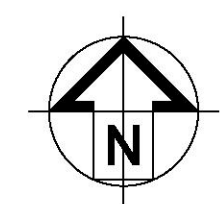

1 Roof Plan
1:1000

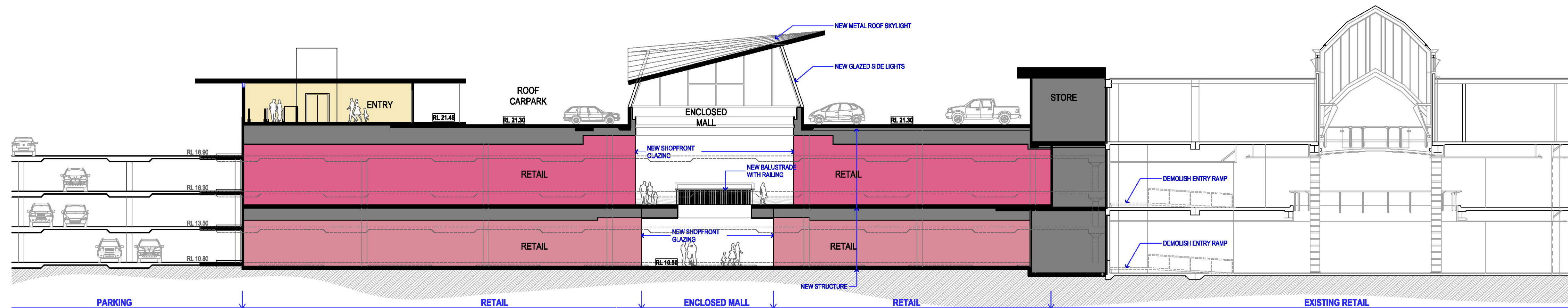

SECTION - A
SCALE 1:200

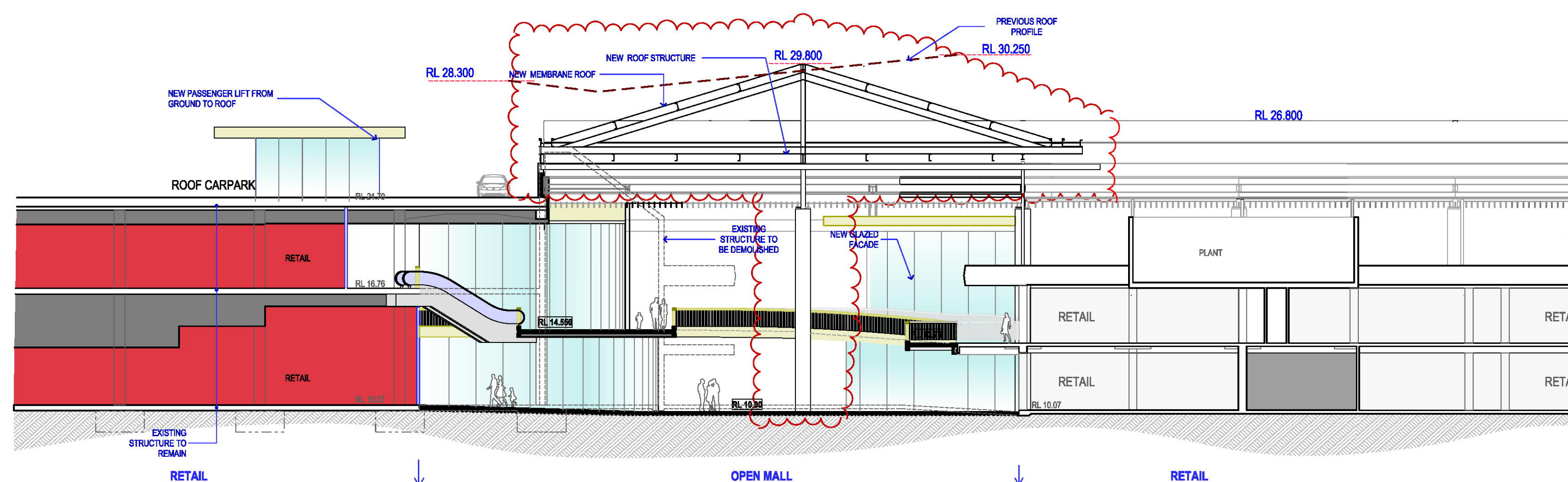

SECTION - B
SCALE 1:200

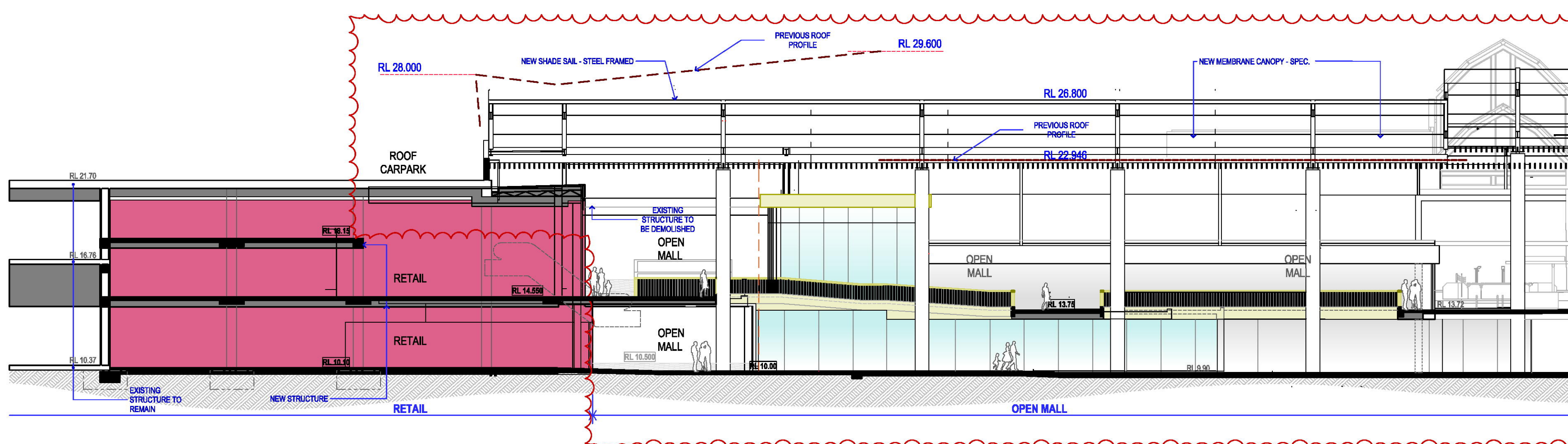

SECTION - C
SCALE 1:200

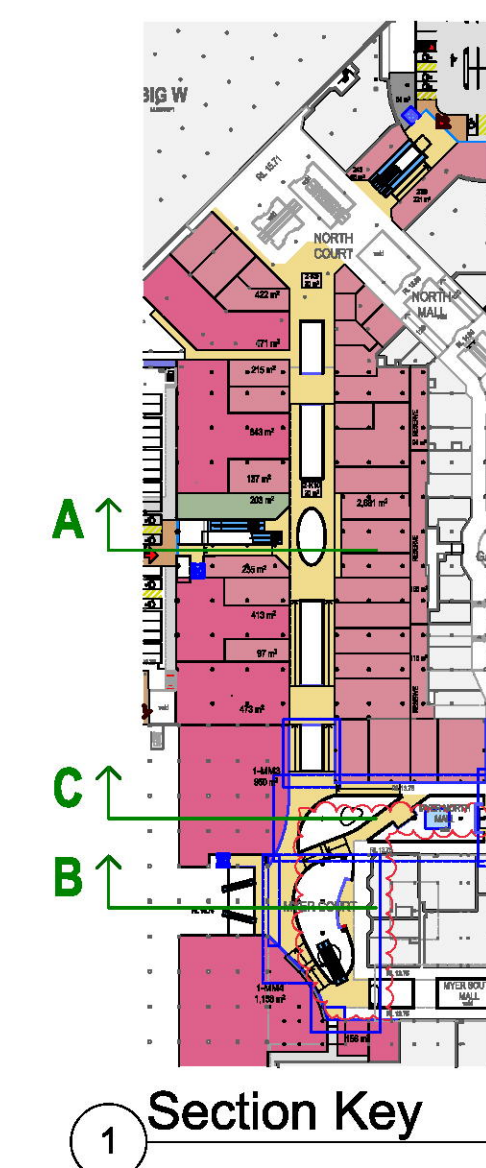

- LEGEND: Area Types
- PROPOSED SPECIALTY SHOPS
 - PROPOSED MINOR MAJOR
 - PROPOSED MAJOR
 - PROPOSED FOOD SHOP/RESTAURANT
 - PROPOSED KIOSKS
 - PROPOSED MALL
 - PROPOSED CARPARK
 - PROPOSED AMENITIES/STORAGE
 - PROPOSED SERVICES
 - PROPOSED PAVING
 - PROPOSED LANDSCAPING
 - PROPOSED LEASURE

WARRINGAH MALL

First Stage Retail Extension & Associated Carparking

Cross Sections

NOTES:
REFER TO LATEST PROJECT
DOCUMENTATION FOR EXISTING
PLANS, SECTIONS, ELEVATIONS, RL'S,
SURVEY AND DETAILS

AMPCAPITAL

SCENTRE GROUP

Owner and Operator of **Westfield** in Australia and New Zealand

Scentre Design and Construction Pty Limited
100 Market Street, Sydney NSW 2000
Phone (02) 9358 7000 Fax (02) 9028 8500
GPO Box 4004 Sydney NSW 2001
ACN 100 287 269

1:200, NF, TS, RH, RJ, 17/03/2016
1:2000 @ Drawn Date

Scheme 28f
5400 Sections 11752 Project No

Cross Sections

DA 01.5401 Rev G

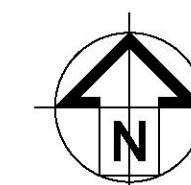

THIS PLAN TO BE READ IN
CONJUNCTION WITH
MOD2016/0067
WARRINGAH COUNCIL

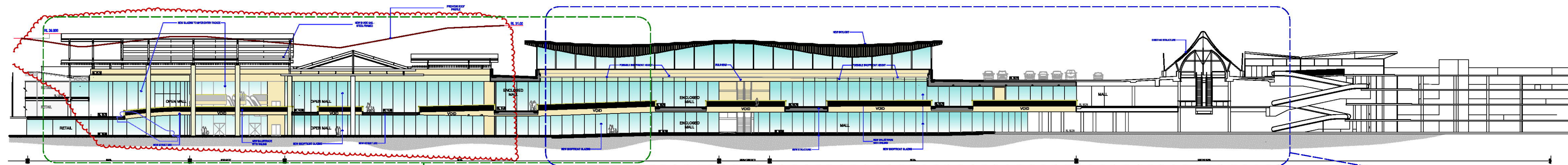

1 LONG SECTION - D
1:500

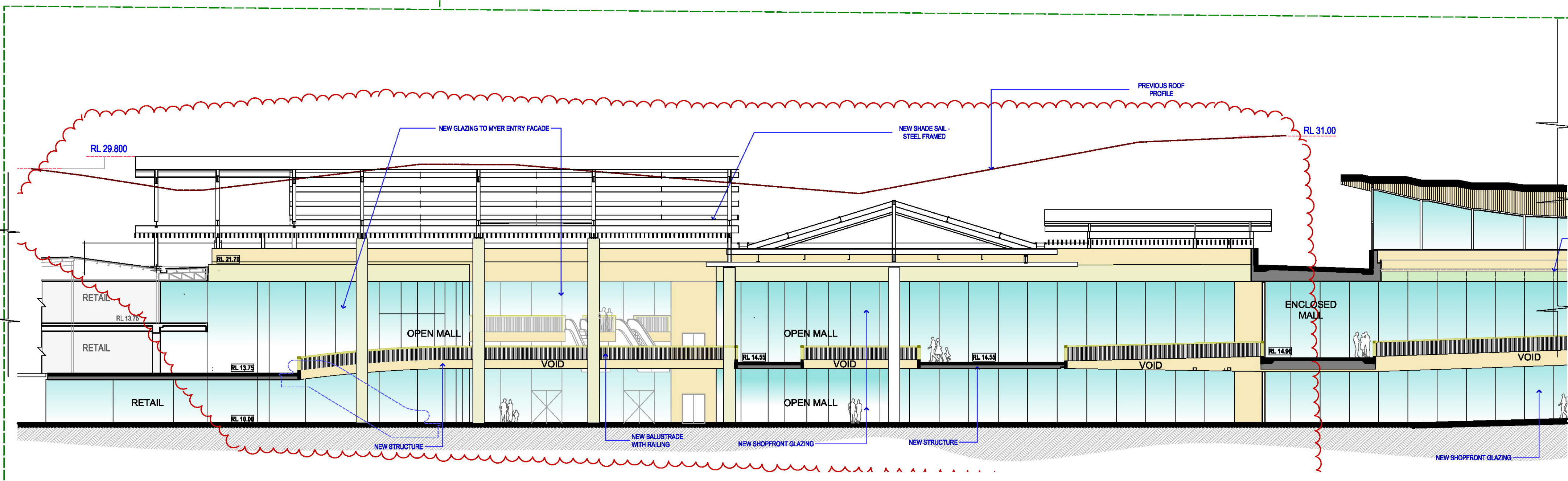

2 LONG SECTION - D: part 01
1:200

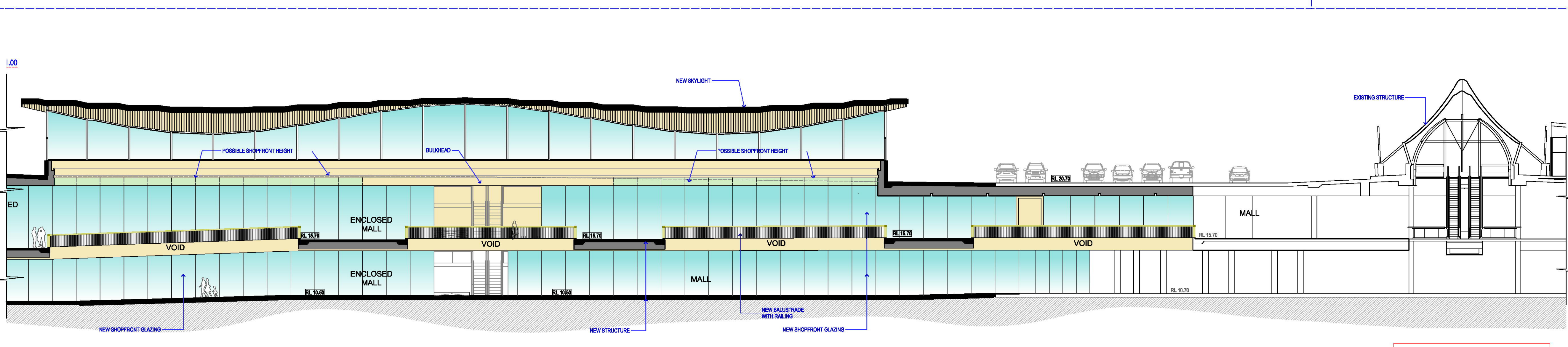

3 LONG SECTION - D: part 02
1:200

- LEGEND: Area Types
- PROPOSED SPECIALTY SHOPS
 - PROPOSED MINOR MAJOR
 - PROPOSED MAJOR
 - PROPOSED FOOD SHOP RESTAURANT
 - PROPOSED KIOSKS
 - PROPOSED MALL
 - PROPOSED CARPARK
 - PROPOSED AMENITIES/STORAGE
 - PROPOSED SERVICES
 - PROPOSED PAVING
 - PROPOSED LANDSCAPING
 - PROPOSED LEISURE

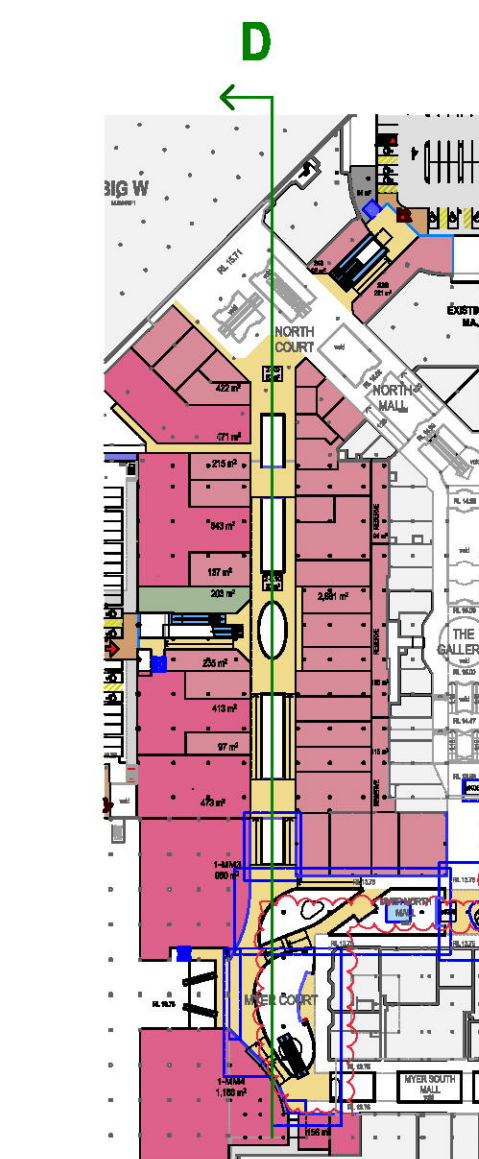

1 Section Key

Long Sections First Stage Retail Extension & Associated Carparking WARRINGAH MALL

NOTES:
REFER TO LATEST PROJECT
DOCUMENTATION FOR EXISTING
PLANS, SECTIONS, ELEVATIONS, R.L.S,
SURVEY AND DETAILS

AMPCAPITAL

SCENTRE GROUP

Owner and Operator of Westfield in Australia and New Zealand

Scentre Design and Construction Pty Limited
100 Market Street Sydney NSW 2000
Phone (02) 9358 7000 Fax (02) 9028 8500
GPO Box 4004 Sydney NSW 2001
ACN 100 287 265

1:500, NF, TS, RH, RJ 17/03/2016
1:200, Drawn Date

2000 @
Scheme 28f
11752 Project No

5400 Sections

Long Sections

DA 01.5402 Rev G

THIS PLAN TO BE READ IN
CONJUNCTION WITH
MOD2016/0067
WARRINGAH COUNCIL

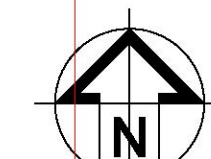

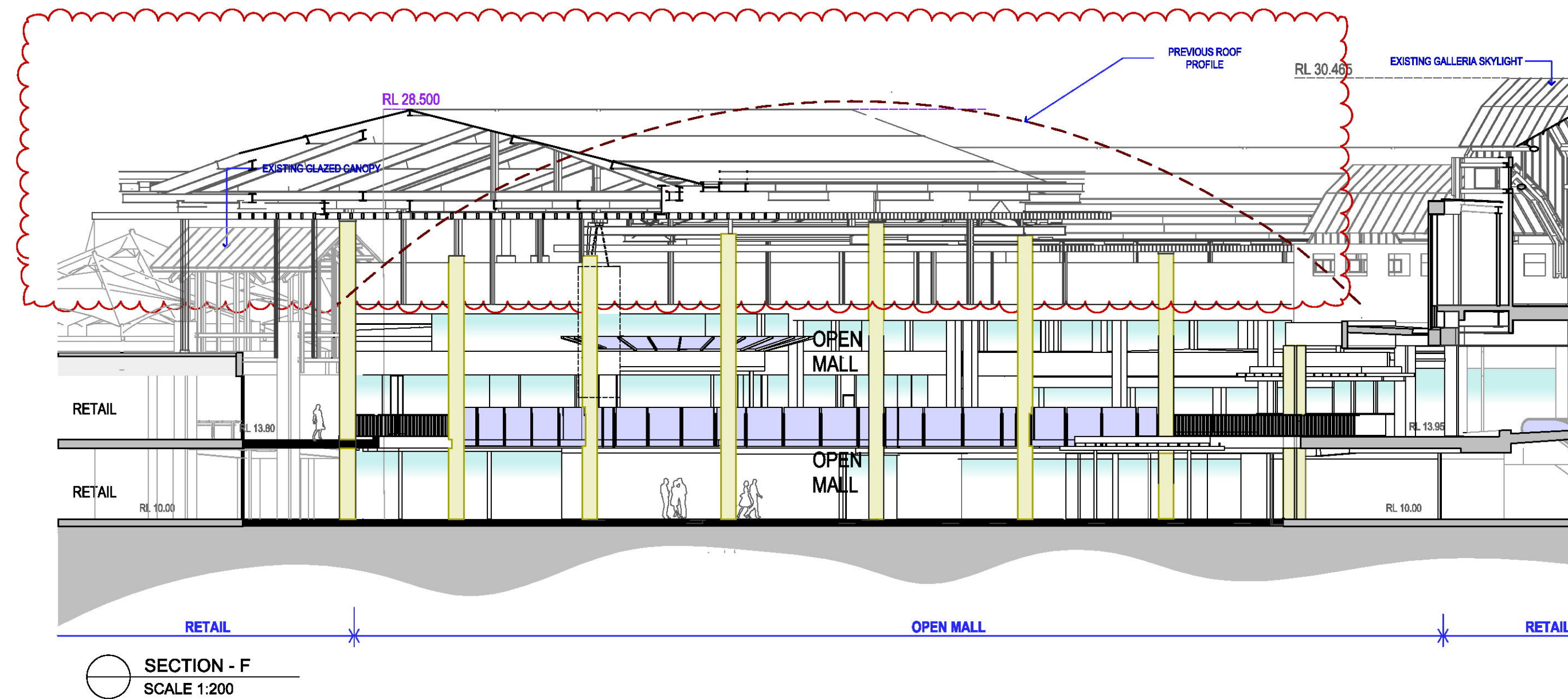
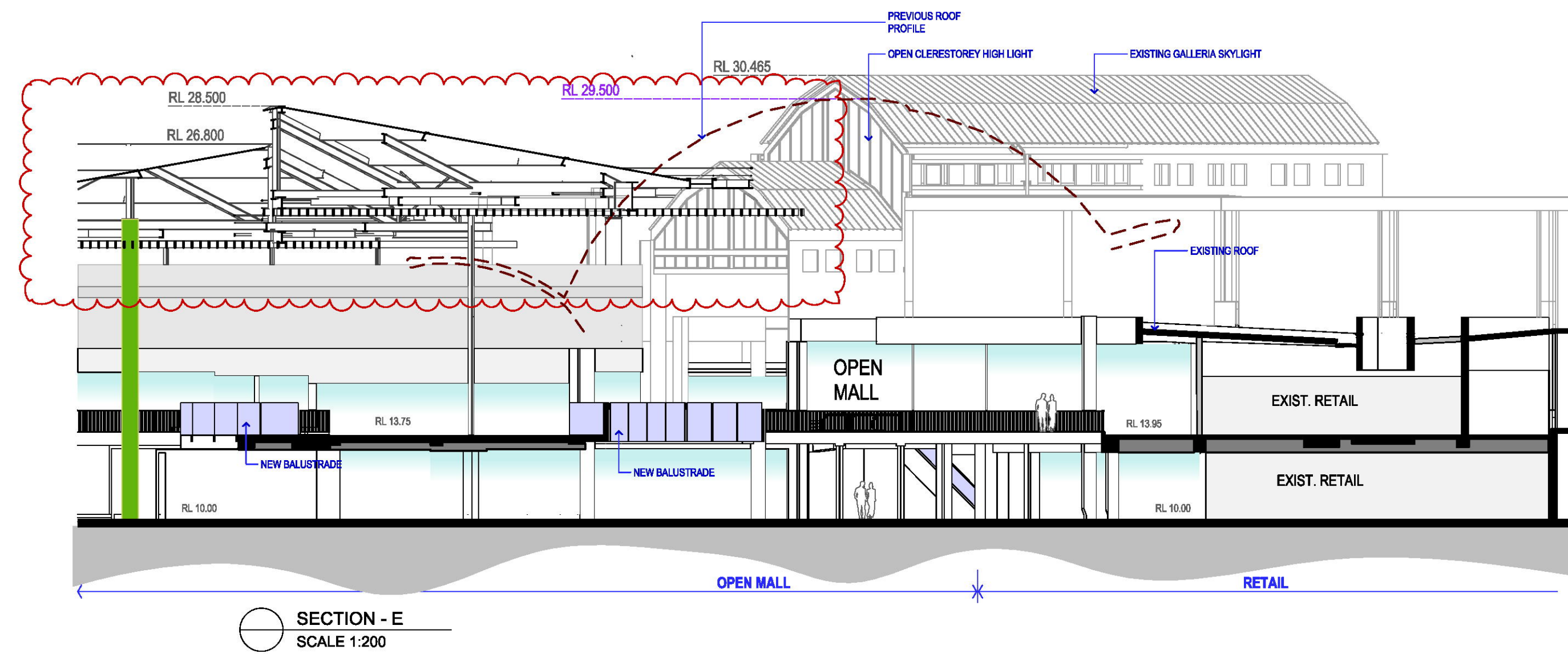

- LEGEND: Area Types
- PROPOSED SPECIALTY SHOPS
 - PROPOSED MAJOR
 - PROPOSED MINOR
 - PROPOSED FOOD SHOP/RESTAURANT
 - PROPOSED KIOSKS
 - PROPOSED MALL
 - PROPOSED CARPARK
 - PROPOSED AMENITIES/STORAGE
 - PROPOSED SERVICES
 - PROPOSED PAVING
 - PROPOSED LANDSCAPING
 - PROPOSED LEASURE

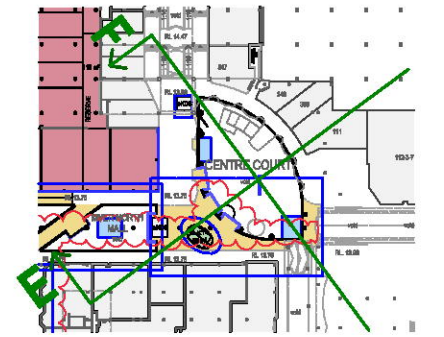

1 Section Key

Centre Court First Stage Retail Extension & Associated Carparking WARRINGAH MALL

NOTES:
REFER TO LATEST PROJECT
DOCUMENTATION FOR EXISTING
PLANS, SECTIONS, ELEVATIONS, RL'S,
SURVEY AND DETAILS

AMPCAPITAL

SCENTRE GROUP

Owner and Operator of **Westfield** in Australia and New Zealand

Scentre Design and Construction Pty Limited
100 Market Street, Sydney NSW 2000
Phone (02) 9358 7000 Fax (02) 9028 8500
GPO Box 4004 Sydney NSW 2001
ACN 100 287 289

1:200, NF, TS, RH, RJ, 17/03/2016
1:2000, Drawn, Date
100 @ A1
Scheme 28f 11752 Project No

5400 Sections
Centre Court

DA 01.5403 Rev
D

THIS PLAN TO BE READ IN
CONJUNCTION WITH
MOD2016/0067
WARRINGAH COUNCIL

