

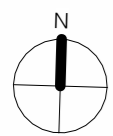

 northern beaches council
THIS PLAN IS TO BE READ IN CONJUNCTION WITH THE CONDITIONS OF DEVELOPMENT CONSENT
REV2021/0034



1 DA Site Plan
1 : 500

0 5.0m 10.0m 15.0m 20.0m 25.0m
1:500

139 PALMGROVE ROAD, AVALON BEACH NSW 2107
 t 02 9918 3843
 m 0418 627 024
 e <mailto:richard@richardcolearchitecture.com.au>
 w www.richardcolearchitecture.com.au

acn:093 598 415 abn:58 093 598 415
 nominated architect : Richard Cole B.Sc.(Arch) (Hons 1) B.Arch.(Hons1) Reg. No. 6538

No.	Revision Description	Date
Q	Revised Development Application	22/04/2021
R	Revised Development Application	27/05/2021
S	Revised Development Application for Review	7/06/2021
T	Revised DA for Review	27/07/2021
U	Section 8.2 Review	06/08/2021
V	Section 8.2 Review with modified driveway	29/10/2021
W	Amended Awning	8/11/2021

WHALE BEACH NEIGHBOURHOOD CENTRE
 DEVELOPMENT APPLICATION
 231 Whale Beach Road, Whale Beach
 for
 Leslie Cassar

Site Plan			
Project number	1609	Checked by	RC
Date	AUGUST 2021	Scale	1 : 500
Drawn by	KW		DA01

CW Concrete Wall
 GD Garage Door
 LT Lift
 ST Stair

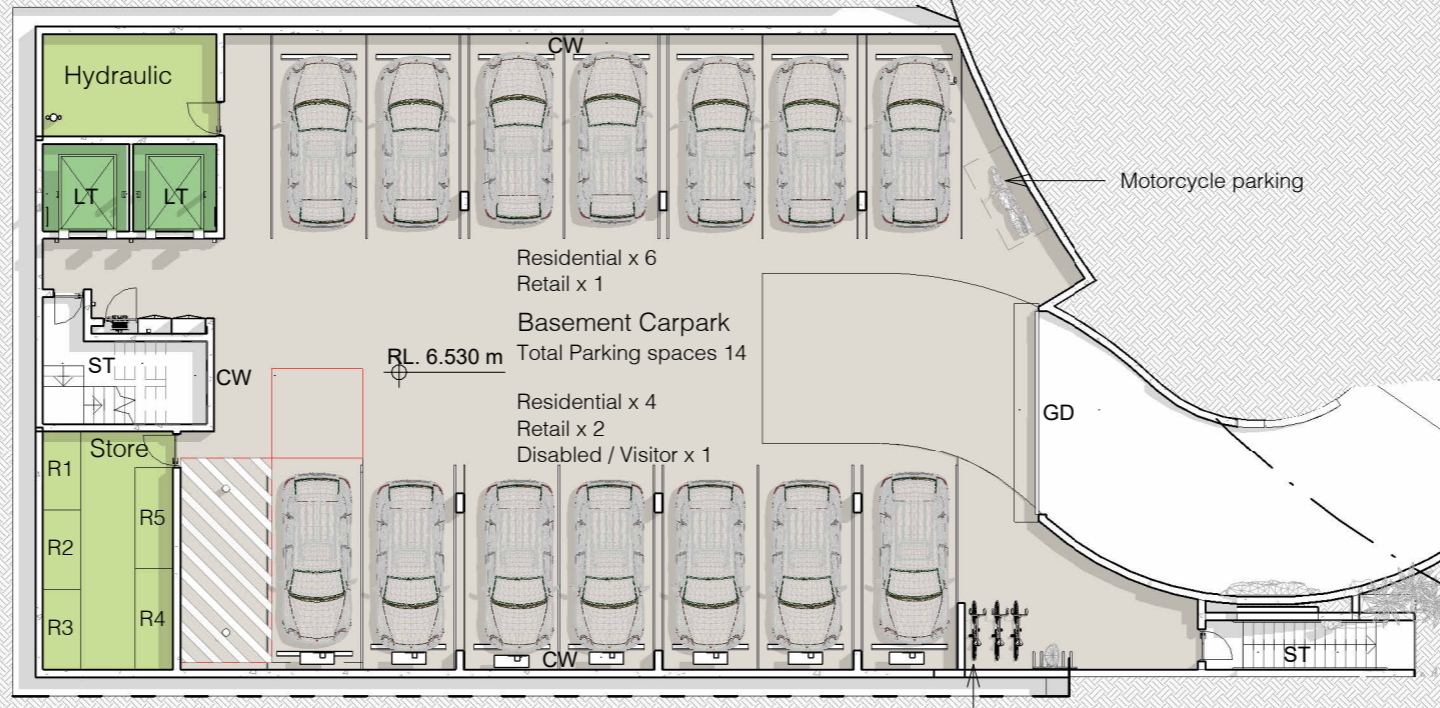
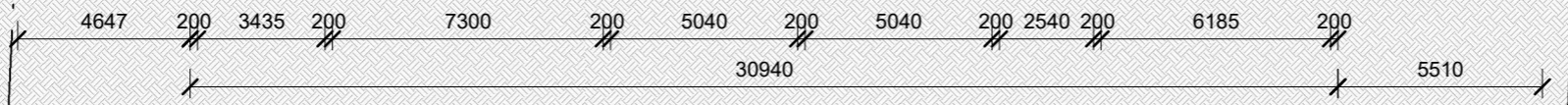

northern beaches council

THIS PLAN IS TO BE READ IN CONJUNCTION WITH THE CONDITIONS OF DEVELOPMENT CONSENT

REV2021/0034

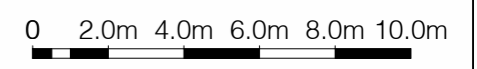

1 DA Basement Plan
 1 : 200

139 PALMGROVE ROAD, AVALON BEACH NSW 2107
 t 02 9918 3843
 m 0418 627 024
 e mailto:richard@richardcolearchitecture.com.au
 w www.richardcolearchitecture.com.au

acn:093 598 415 abn:58 093 598 415
 nominated architect : Richard Cole B.Sc.(Arch) (Hons 1) B.Arch.(Hons1) Reg. No. 6538

No.	Revision Description	Date
P	Revised Development Application	09/10/2020
Q	Revised Development Application	22/04/2021
R	Revised Development Application	27/05/2021
S	Revised Development Application for Review	7/06/20201
T	Revised DA for Review	27/07/2021
U	Section 8.2 Review	06/08/2021
V	Section 8.2 Review with modified driveway	07/10/2021

WHALE BEACH NEIGHBOURHOOD CENTRE DEVELOPMENT APPLICATION
 231 Whale Beach Road, Whale Beach
 for Leslie Cassar

Basement Plan			
Project number	1609	Checked by	RC
Date	AUGUST 2021	Scale	1 : 200
Drawn by	KW		DA03

- AFW Aluminium Framed Window
- BA Frameless Glass Balustrade
- BS Steel Balustrade
- CW Concrete Wall
- DR Driveway
- FE Paling Fence
- FY Fire Hydrant
- LT Lift
- MW Masonry Wall
- SP Stone Paving
- ST Stair
- SW Stone Wall

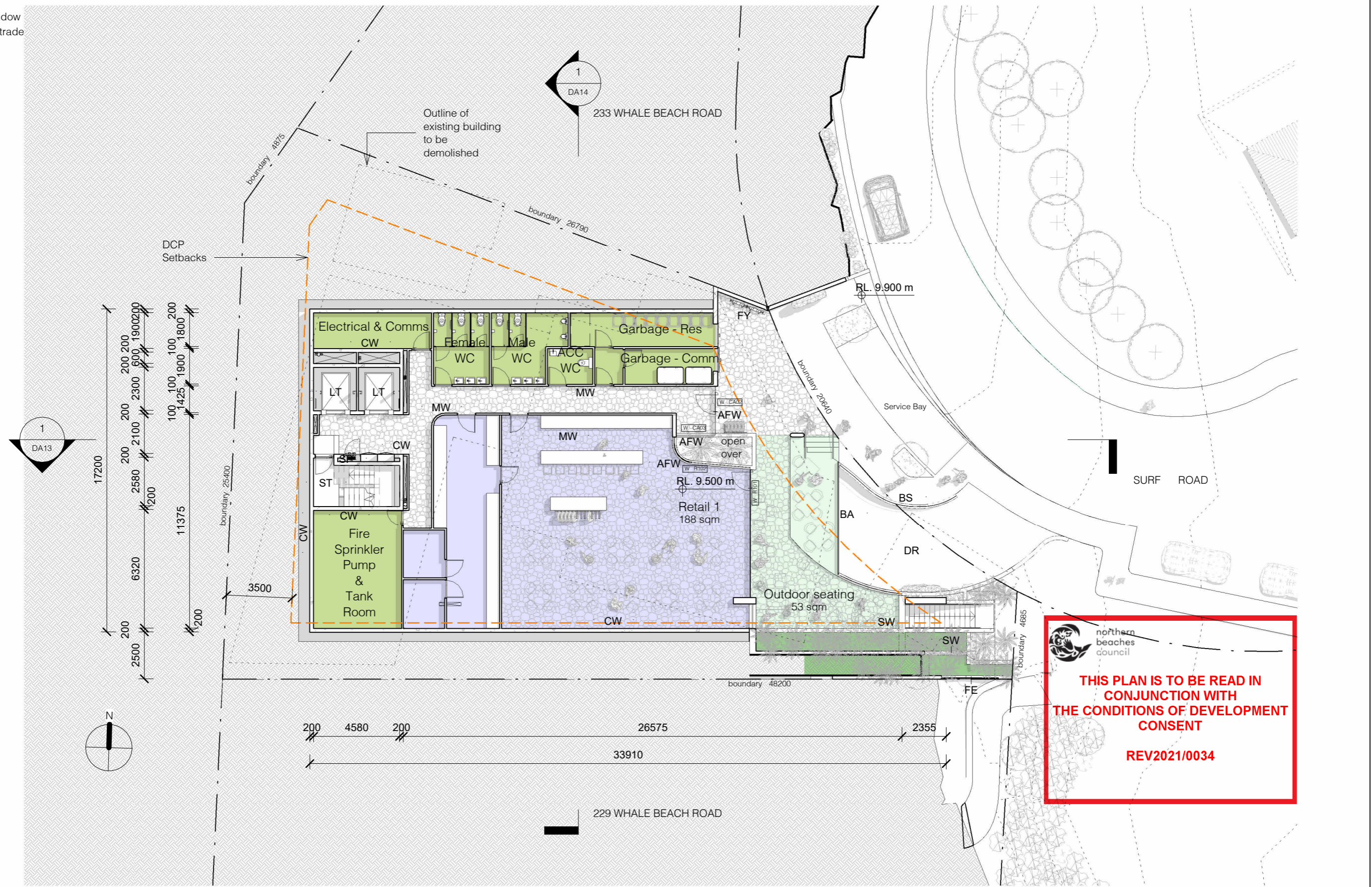



THIS PLAN IS TO BE READ IN CONJUNCTION WITH THE CONDITIONS OF DEVELOPMENT CONSENT
 REV2021/0034

1 DA Ground Floor Plan
1 : 200

0 2.0m 4.0m 6.0m 8.0m 10.0m
1:200



 139 PALMGROVE ROAD, AVALON BEACH NSW 2107
 t 02 9918 3843
 m 0418 627 024
 e <mailto:richard@richardcolearchitecture.com.au>
 w www.richardcolearchitecture.com.au
 acn:093 598 415 abn:58 093 598 415
 nominated architect : Richard Cole B.Sc.(Arch) (Hons 1) B.Arch.(Hons1) Reg. No. 6538

No.	Revision Description	Date
P	Revised Development Application	09/10/2020
Q	Revised Development Application	22/04/2021
R	Revised Development Application	27/05/2021
S	Revised Development Application for Review	7/06/20201
T	Revised DA for Review	27/07/2021
U	Section 8.2 Review	06/08/2021
V	Section 8.2 Review with modified driveway	07/10/2021

WHALE BEACH NEIGHBOURHOOD CENTRE
 DEVELOPMENT APPLICATION
 231 Whale Beach Road, Whale Beach
 for
 Leslie Cassar

Ground Floor Plan			
Project number	1609	Checked by	RC
Date	AUGUST 2021	Scale	1 : 200
Drawn by	KW		DA04

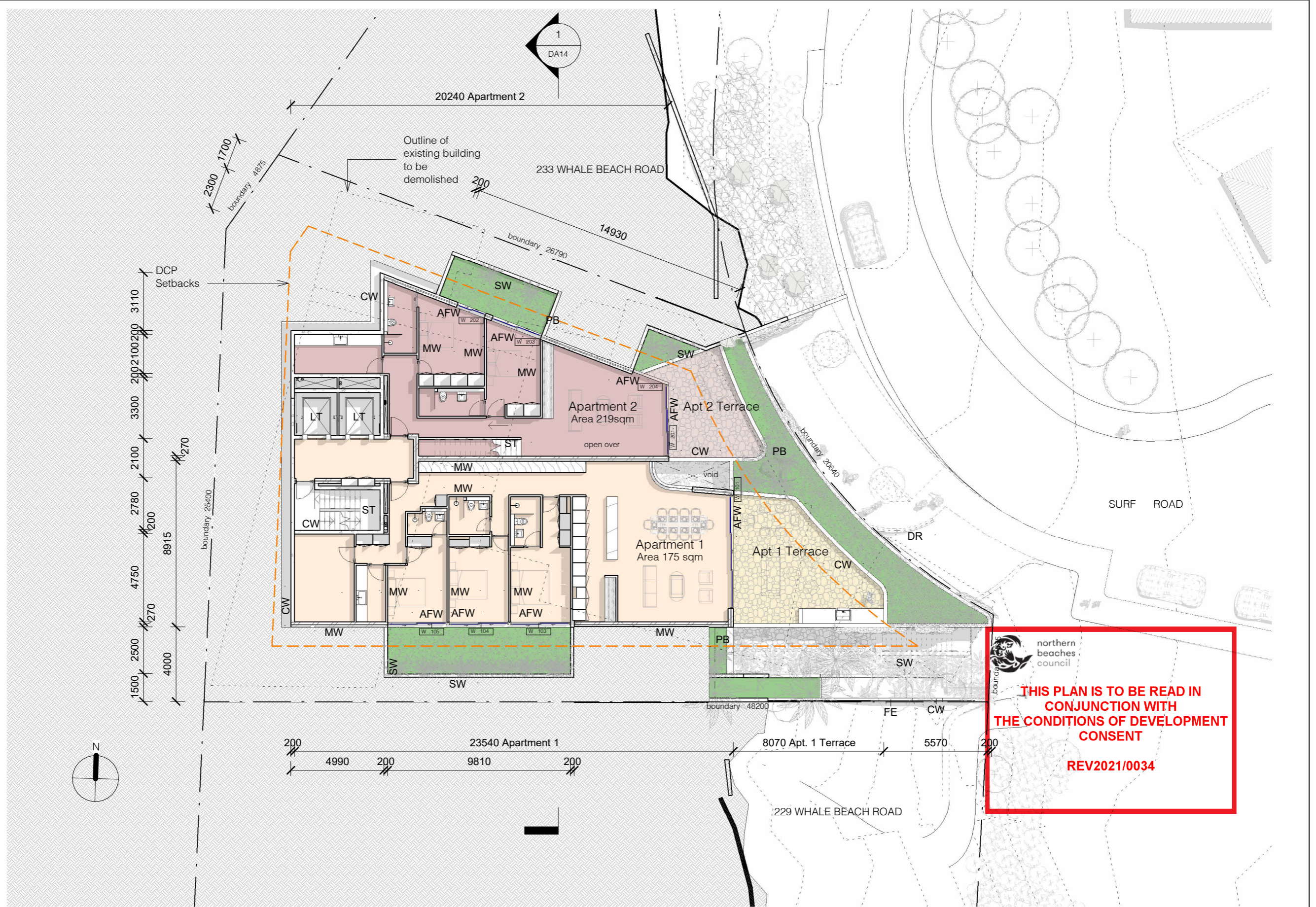
- AFW Aluminium Framed Window
- CW Concrete Wall
- FE Paling Fence
- LT Lift
- MW Masonry Wall
- PB Planter Bed
- ST Stair
- SW Stone Wall



 northern beaches council
THIS PLAN IS TO BE READ IN CONJUNCTION WITH THE CONDITIONS OF DEVELOPMENT CONSENT
REV2021/0034

1 DA Level 1 Plan
1 : 200

0 2.0m 4.0m 6.0m 8.0m 10.0m
1:200



 139 PALMGROVE ROAD, AVALON BEACH NSW 2107
 t 02 9918 3843
 m 0418 627 024
 e <mailto:richard@richardcolearchitecture.com.au>
 w www.richardcolearchitecture.com.au
 acn:093 598 415 abn:58 093 598 415
 nominated architect : Richard Cole B.Sc.(Arch) (Hons 1) B.Arch.(Hons1) Reg. No. 6538

No.	Revision Description	Date
P	Revised Development Application	09/10/2020
Q	Revised Development Application	22/04/2021
R	Revised Development Application	27/05/2021
S	Revised Development Application for Review	7/06/2021
T	Revised DA for Review	27/07/2021
U	Section 8.2 Review	06/08/2021
V	Section 8.2 Review with modified driveway	07/10/2021

WHALE BEACH NEIGHBOURHOOD CENTRE
 DEVELOPMENT APPLICATION
 231 Whale Beach Road, Whale Beach
 for
 Leslie Cassar

Level 1 Plan			
Project number	1609	Checked by	RC
Date	AUGUST 2021	Scale	1 : 200
Drawn by	KW		DA05

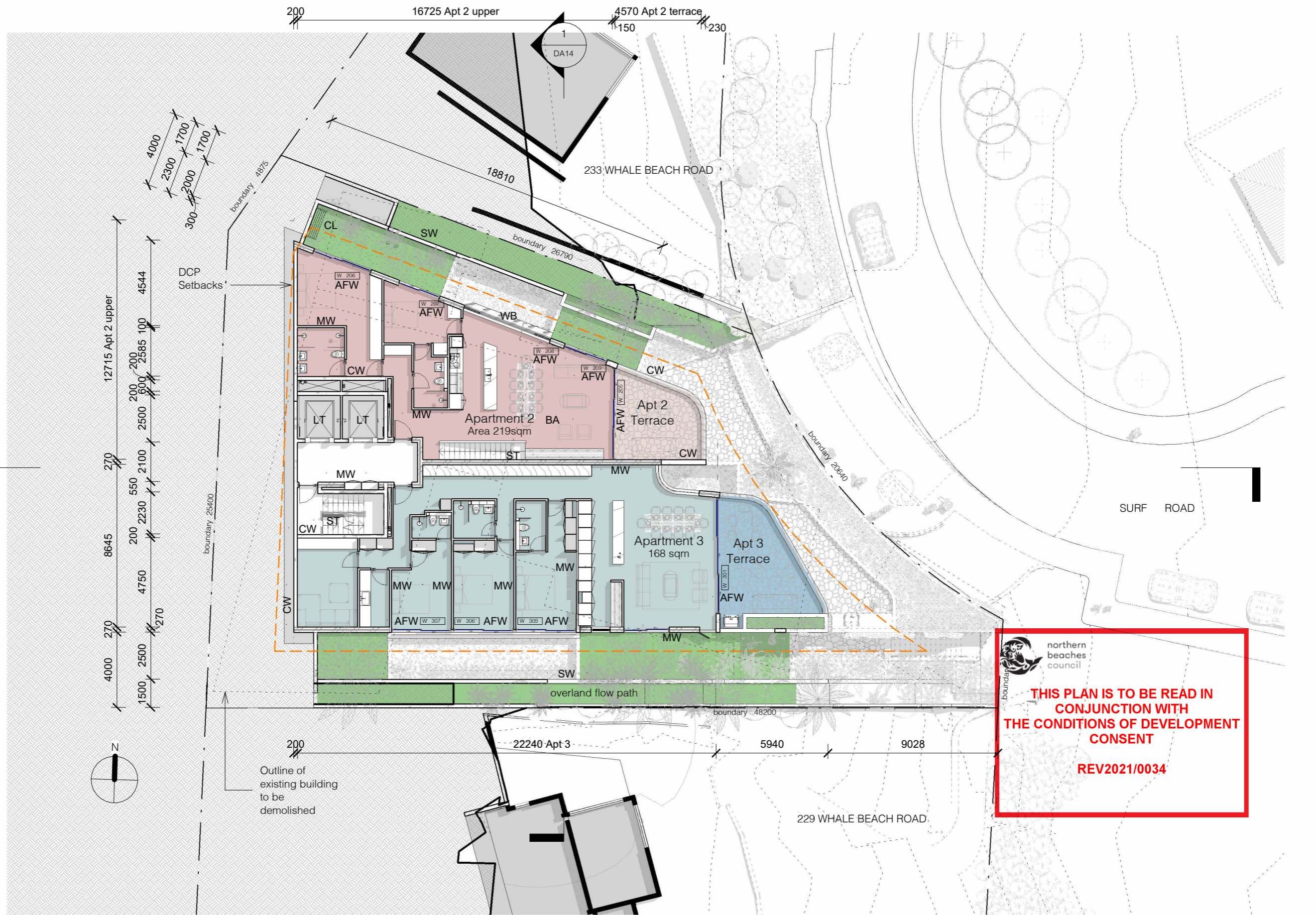
- AFW Aluminium Framed Window
- BA Frameless Glass Balustrade
- CL Clothesline
- CW Concrete Wall
- LT Lift
- MW Masonry Wall
- ST Stair
- SW Stone Wall
- WB Window Box



1 DA Level 2 Plan
1 : 200

northern beaches council
THIS PLAN IS TO BE READ IN CONJUNCTION WITH THE CONDITIONS OF DEVELOPMENT CONSENT
REV2021/0034

0 2.0m 4.0m 6.0m 8.0m 10.0m
1:200

139 PALMGROVE ROAD, AVALON BEACH NSW 2107
 t 02 9918 3843
 m 0418 627 024
 e <mailto:richard@richardcolearchitecture.com.au>
 w www.richardcolearchitecture.com.au

acn:093 598 415 abn:58 093 598 415
 nominated architect : Richard Cole B.Sc.(Arch) (Hons 1) B.Arch.(Hons1) Reg. No. 6538

No.	Revision Description	Date
P	Revised Development Application	09/10/2020
Q	Revised Development Application	22/04/2021
R	Revised Development Application	27/05/2021
S	Revised Development Application for Review	7/06/20201
T	Revised DA for Review	27/07/2021
U	Section 8.2 Review	06/08/2021
V	Section 8.2 Review with modified driveway	07/10/2021

WHALE BEACH NEIGHBOURHOOD CENTRE
 DEVELOPMENT APPLICATION
 231 Whale Beach Road, Whale Beach
 for
 Leslie Cassar

Level 2 Plan			
Project number	1609	Checked by	RC
Date	AUGUST 2021	Scale	1 : 200
Drawn by	KW		DA06

- AFW Aluminium Framed Window
- CW Concrete Wall
- LB Letterbox
- LT Lift
- MW Masonry Wall
- RP Ramp
- SP Stone Paving
- ST Stair
- TS Timber Screen
- TZ Terrazzo Screen

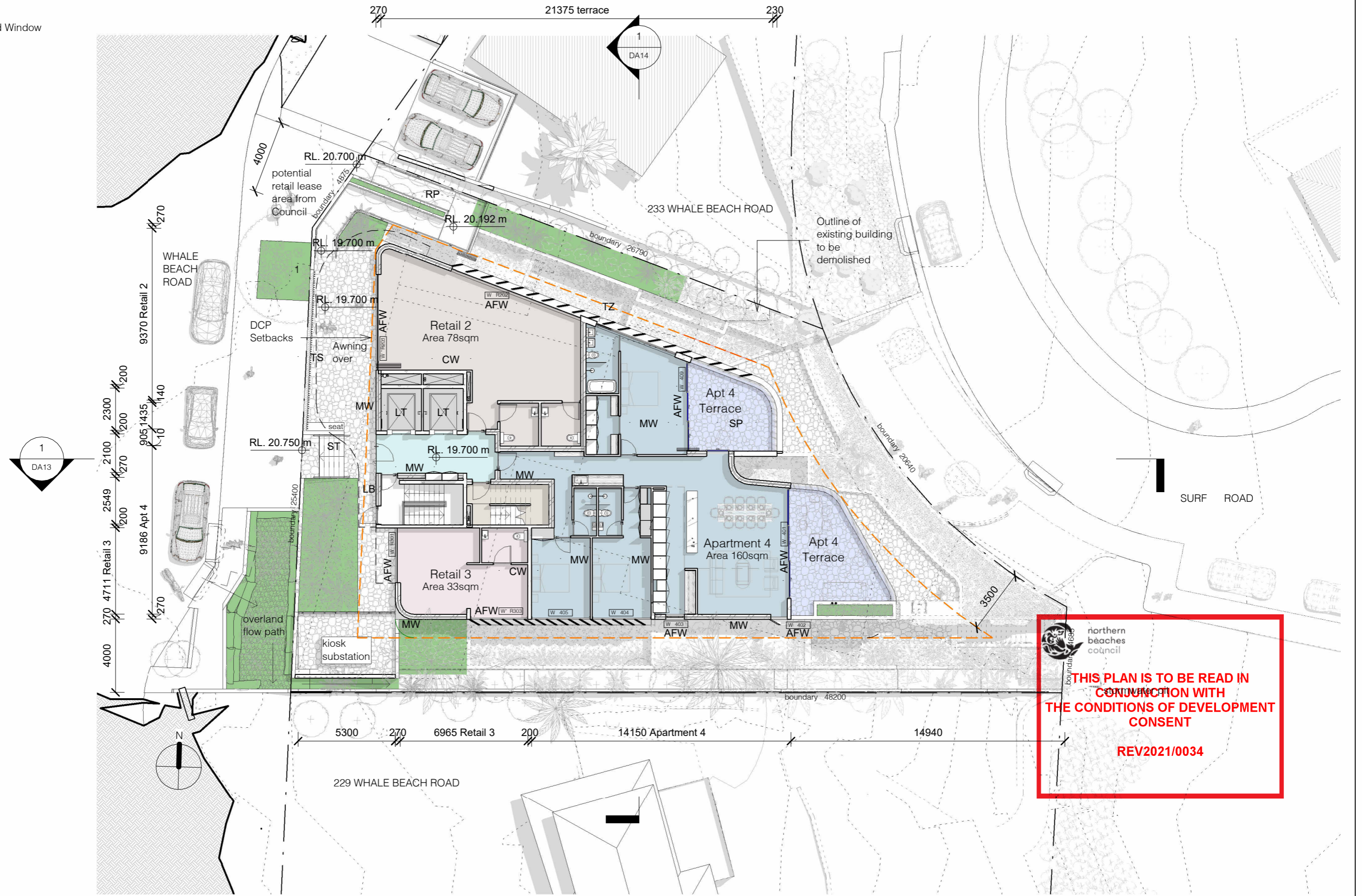

 northern beaches council
THIS PLAN IS TO BE READ IN CONJUNCTION WITH THE CONDITIONS OF DEVELOPMENT CONSENT
 REV2021/0034

1 DA Level 3 Plan
1 : 200

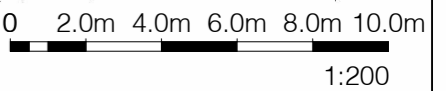

139 PALMGROVE ROAD, AVALON BEACH NSW 2107
 t 02 9918 3843
 m 0418 627 024
 e mailto:richard@richardcolearchitecture.com.au
 w www.richardcolearchitecture.com.au

acn:093 598 415 abn:58 093 598 415
 nominated architect : Richard Cole B.Sc.(Arch) (Hons 1) B.Arch.(Hons1) Reg. No. 6538

No.	Revision Description	Date
P	Revised Development Application	09/10/2020
Q	Revised Development Application	22/04/2021
R	Revised Development Application	27/05/2021
S	Revised Development Application for Review	7/06/20201
T	Revised DA for Review	27/07/2021
U	Section 8.2 Review	06/08/2021
V	Section 8.2 Review with modified driveway	07/10/2021

WHALE BEACH NEIGHBOURHOOD CENTRE
 DEVELOPMENT APPLICATION
 231 Whale Beach Road, Whale Beach
 for
 Leslie Cassar

Level 3 Plan

Project number	1609	Checked by	RC
Date	AUGUST 2021	Scale	1 : 200
Drawn by	KW		DA07

- AFW Aluminium Framed Window
- BA Frameless Glass Balustrade
- CPR Copper Roofing
- CW Concrete Wall
- LT Lift
- MW Masonry Wall
- PB Planter Bed
- SPA Spa
- TS Timber Screen
- WB Window Box

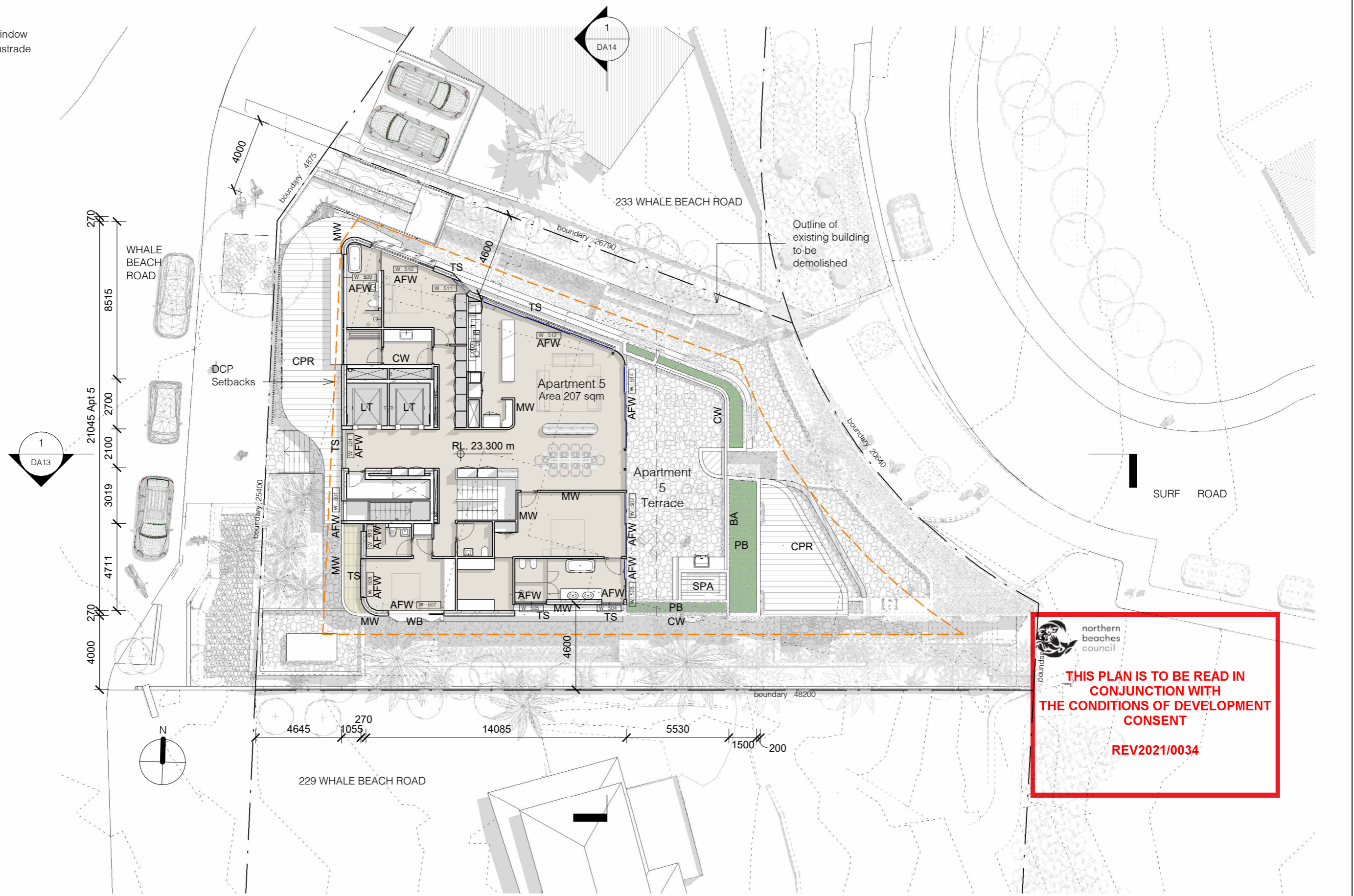

1 DA Level 4 Plan
1:200

0 2.0m 4.0m 6.0m 8.0m 10.0m
1:200

 northern beaches council
THIS PLAN IS TO BE READ IN CONJUNCTION WITH THE CONDITIONS OF DEVELOPMENT CONSENT
REV2021/0034



 139 PALMGROVE ROAD, AVALON BEACH NSW 2107
 t 02 9918 3843
 m 0418 627 024
 e mailto:richard@richardcolearchitecture.com.au
 w www.richardcolearchitecture.com.au
 acn:093 598 415 abn:58 093 598 415
 nominated architect : Richard Cole B.Sc.(Arch) (Hons 1) B.Arch.(Hons1) Reg. No. 6538

No.	Revision Description	Date
P	Revised Development Application	09/10/2020
Q	Revised Development Application	22/04/2021
R	Revised Development Application	27/05/2021
S	Revised Development Application for Review	7/06/2021
T	Revised DA for Review	27/07/2021
U	Section 8.2 Review	06/08/2021
V	Section 8.2 Review with modified driveway	07/10/2021

WHALE BEACH NEIGHBOURHOOD CENTRE
 DEVELOPMENT APPLICATION
 231 Whale Beach Road, Whale Beach
 for
 Leslie Cassar

Level 4 Plan			
Project number	1609	Checked by	RC
Date	AUGUST 2021	Scale	1:200
Drawn by	KW		DA08

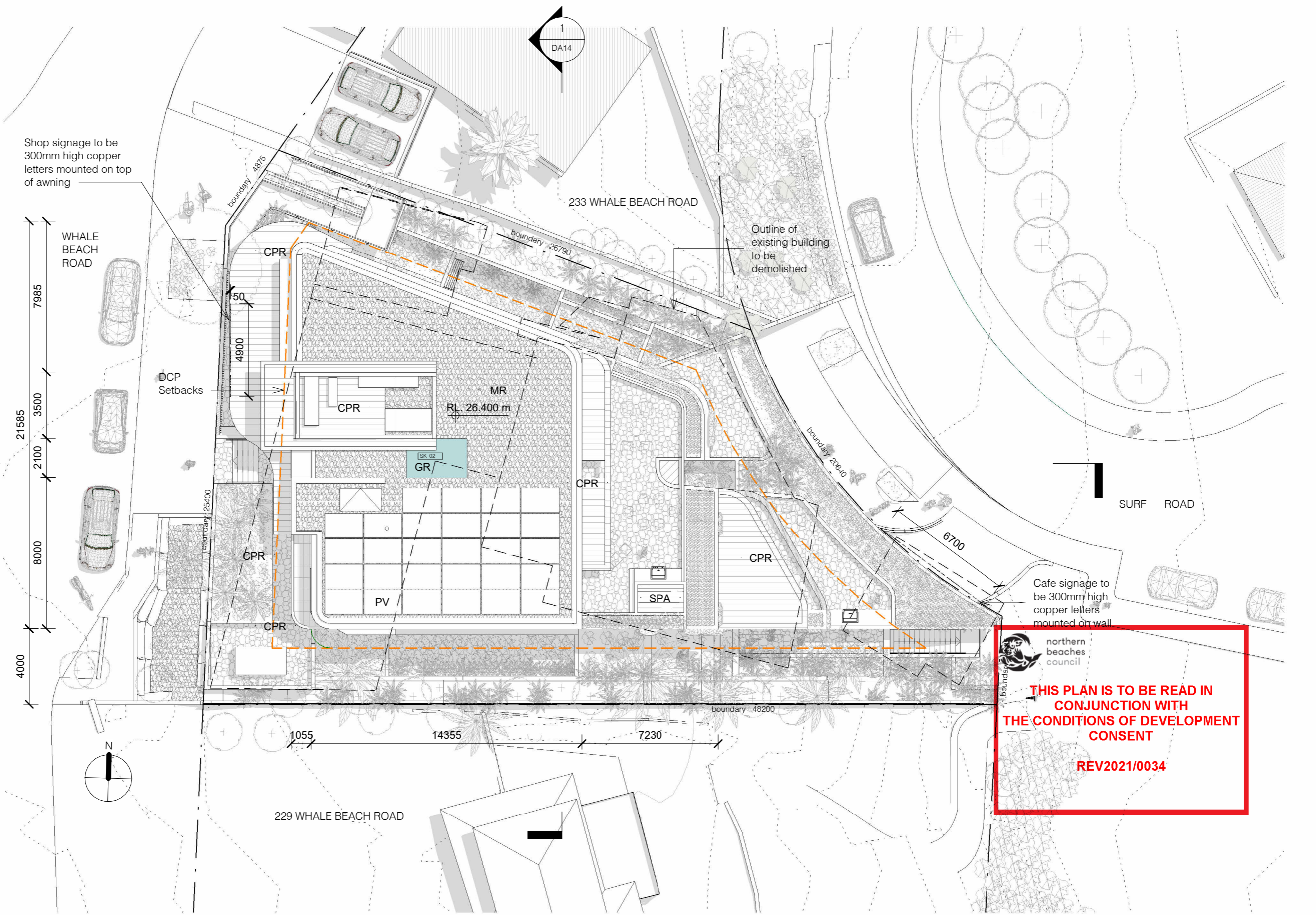
- CPR Copper Roofing
- GR Glazed Roofing
- MR Membrane Roof
- PV Photovoltaic Panels
- SPA Spa



1 DA Roof Plan
1 : 200

 northern beaches council
THIS PLAN IS TO BE READ IN CONJUNCTION WITH THE CONDITIONS OF DEVELOPMENT CONSENT
REV2021/0034

0 2.0m 4.0m 6.0m 8.0m 10.0m
1:200

 139 PALMGROVE ROAD, AVALON BEACH NSW 2107
 t 02 9918 3843
 m 0418 627 024
 e <mailto:richard@richardcolearchitecture.com.au>
 w www.richardcolearchitecture.com.au
 acn:093 598 415 abn:58 093 598 415
 nominated architect : Richard Cole B.Sc.(Arch) (Hons 1) B.Arch.(Hons1) Reg. No. 6538

No.	Revision Description	Date
P	Revised Development Application	09/10/2020
R	Revised Development Application	27/05/2021
S	Revised Development Application for Review	7/06/20201
T	Revised DA for Review	27/07/2021
U	Section 8.2 Review	06/08/2021
V	Section 8.2 Review with modified driveway	29/10/2021
W	Amended Awning	8/11/2021

WHALE BEACH NEIGHBOURHOOD CENTRE
 DEVELOPMENT APPLICATION
 231 Whale Beach Road, Whale Beach
 for
 Leslie Cassar

Roof Plan			
Project number	1609	Checked by	RC
Date	AUGUST 2021	Scale	1 : 200
Drawn by	KW		DA09

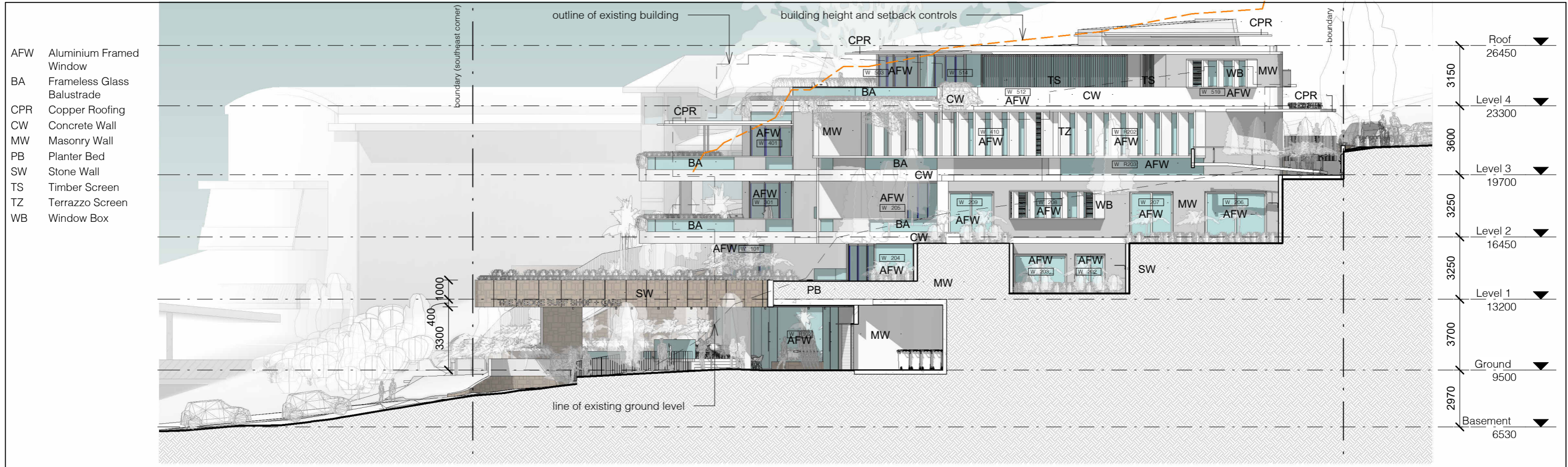

- AFW Aluminium Framed Window
- BA Frameless Glass Balustrade
- CPR Copper Roofing
- CW Concrete Wall
- MW Masonry Wall
- PB Planter Bed
- SW Stone Wall
- TS Timber Screen
- TZ Terrazzo Screen
- WB Window Box

1 North Elevation
1 : 200

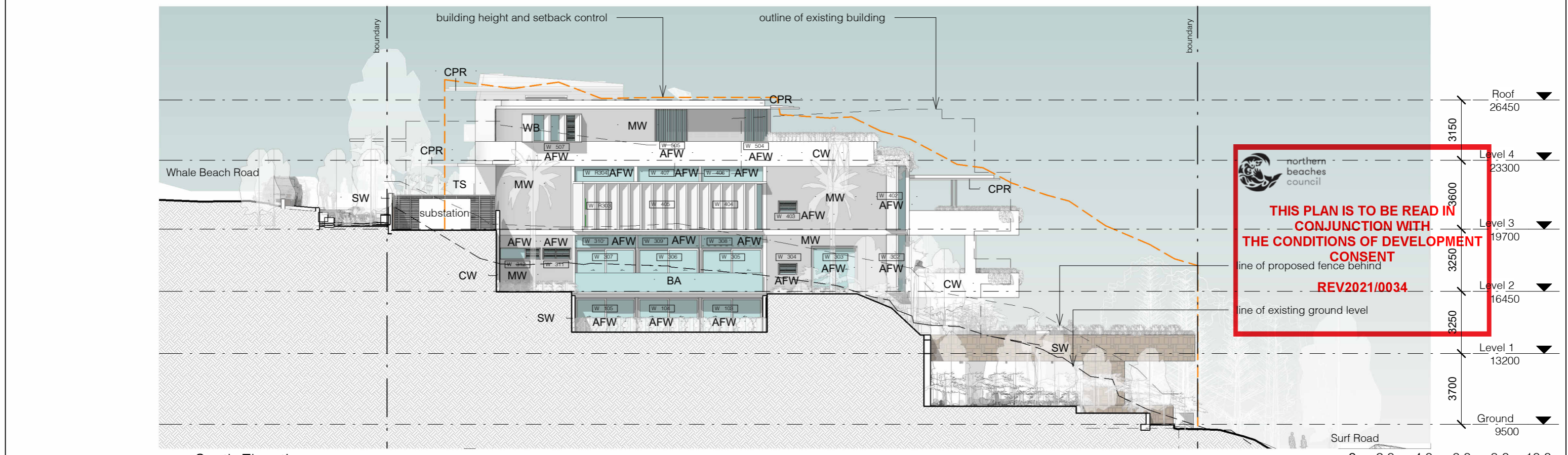

2 South Elevation
1 : 200

139 PALMGROVE ROAD, AVALON BEACH NSW 2107
 t 02 9918 3843
 m 0418 627 024
 e mailto:richard@richardcolearchitecture.com.au
 w www.richardcolearchitecture.com.au

acn:093 598 415 abn:58 093 598 415
 nominated architect : Richard Cole B.Sc.(Arch) (Hons 1) B.Arch.(Hons1) Reg. No: 6538

No.	Revision Description	Date
O	Preliminary Revised DA	06/10/2020
P	Revised Development Application	09/10/2020
Q	Revised Development Application	22/04/2021
S	Revised Development Application for Review	7/06/2021
T	Revised DA for Review	27/07/2021
U	Section 8.2 Review	06/08/2021
V	Section 8.2 Review with modified driveway	07/10/2021

WHALE BEACH NEIGHBOURHOOD CENTRE
 DEVELOPMENT APPLICATION
 231 Whale Beach Road, Whale Beach
 for
 Leslie Cassar

Elevations			
Project number	1609	Checked by	RC
Date	AUGUST 2021	Scale	1 : 200
Drawn by	KW		DA10

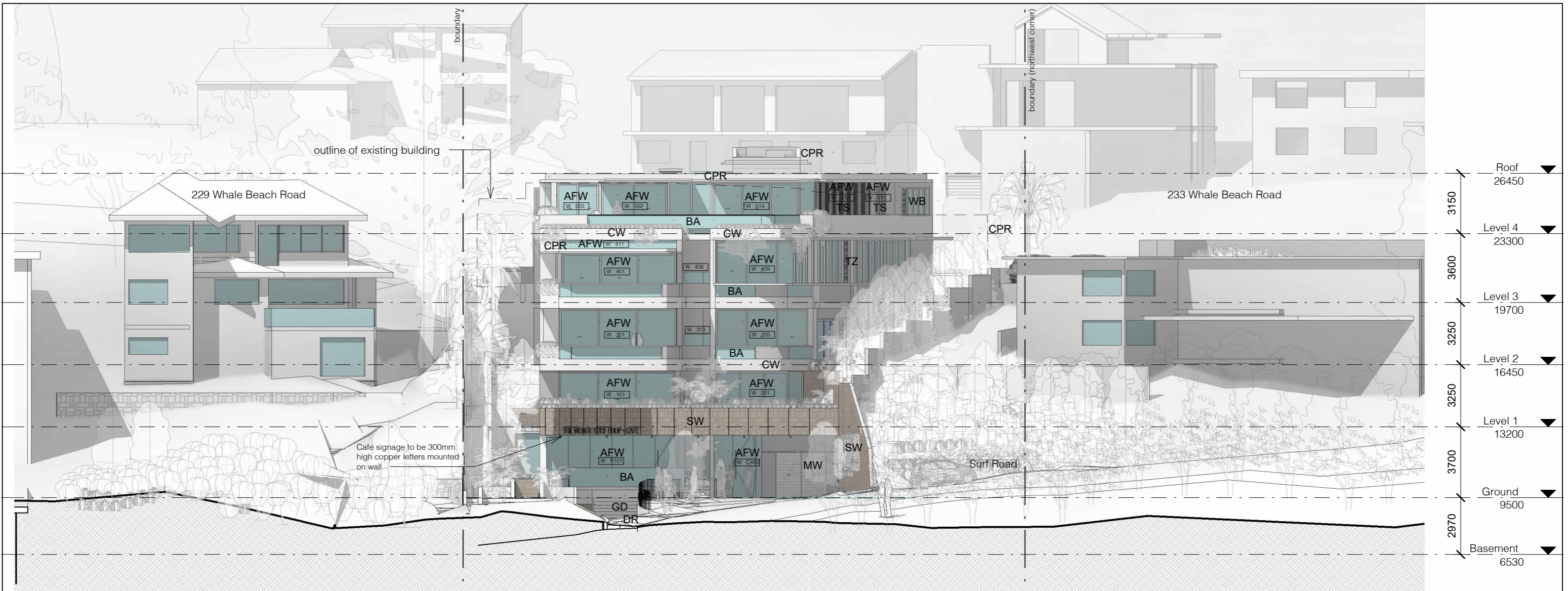

1 East Elevation
1 : 200

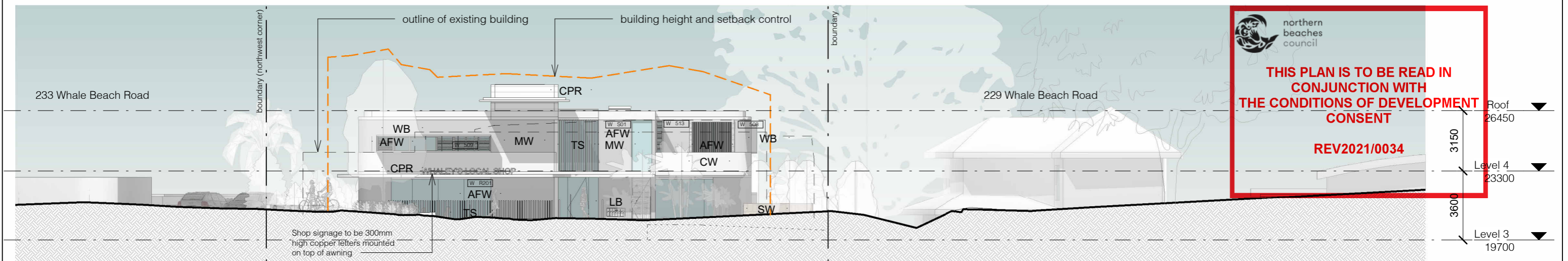

2 West Elevation
1 : 200

AFW	Aluminium Framed Window	CW	Concrete Wall	MW	Masonry Wall
BA	Frameless Glass Balustrade	DR	Driveway	SW	Stone Wall
BS	Steel Balustrade	GD	Garage Door	TS	Timber Screen
CPR	Copper Roofing	LB	Letterbox	TZ	Terrazzo Screen
				WB	Window Box

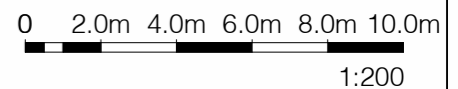

 northern beaches council
THIS PLAN IS TO BE READ IN CONJUNCTION WITH THE CONDITIONS OF DEVELOPMENT CONSENT
REV2021/0034

 139 PALMGROVE ROAD, AVALON BEACH NSW 2107 t 02 9918 3843 m 0418 627 024 e mailto:richard@richardcolearchitecture.com.au w www.richardcolearchitecture.com.au acn:093 598 415 abn:58 093 598 415 nominated architect : Richard Cole B.Sc.(Arch) (Hons 1) B.Arch.(Hons1) Reg. No: 6538	<table border="1"> <thead> <tr> <th>No.</th> <th>Revision Description</th> <th>Date</th> </tr> </thead> <tbody> <tr> <td>P</td> <td>Revised Development Application</td> <td>09/10/2020</td> </tr> <tr> <td>Q</td> <td>Revised Development Application</td> <td>22/04/2021</td> </tr> <tr> <td>S</td> <td>Revised Development Application for Review</td> <td>7/06/2021</td> </tr> <tr> <td>T</td> <td>Revised DA for Review</td> <td>27/07/2021</td> </tr> <tr> <td>U</td> <td>Section 8.2 Review</td> <td>06/08/2021</td> </tr> <tr> <td>V</td> <td>Section 8.2 Review with modified driveway</td> <td>29/10/2021</td> </tr> <tr> <td>W</td> <td>Amended Awning</td> <td>8/11/2021</td> </tr> </tbody> </table>	No.	Revision Description	Date	P	Revised Development Application	09/10/2020	Q	Revised Development Application	22/04/2021	S	Revised Development Application for Review	7/06/2021	T	Revised DA for Review	27/07/2021	U	Section 8.2 Review	06/08/2021	V	Section 8.2 Review with modified driveway	29/10/2021	W	Amended Awning	8/11/2021	WHALE BEACH NEIGHBOURHOOD CENTRE DEVELOPMENT APPLICATION 231 Whale Beach Road, Whale Beach for Leslie Cassar	Elevations <table border="1"> <tr> <td>Project number</td> <td>1609</td> <td>Checked by</td> <td>RC</td> </tr> <tr> <td>Date</td> <td>AUGUST 2021</td> <td>Scale</td> <td>1 : 200</td> </tr> <tr> <td>Drawn by</td> <td>KW</td> <td></td> <td>DA11</td> </tr> </table>	Project number	1609	Checked by	RC	Date	AUGUST 2021	Scale	1 : 200	Drawn by	KW		DA11
	No.	Revision Description	Date																																				
P	Revised Development Application	09/10/2020																																					
Q	Revised Development Application	22/04/2021																																					
S	Revised Development Application for Review	7/06/2021																																					
T	Revised DA for Review	27/07/2021																																					
U	Section 8.2 Review	06/08/2021																																					
V	Section 8.2 Review with modified driveway	29/10/2021																																					
W	Amended Awning	8/11/2021																																					
Project number	1609	Checked by	RC																																				
Date	AUGUST 2021	Scale	1 : 200																																				
Drawn by	KW		DA11																																				

- AFW Aluminium Framed Window
- BA Frameless Glass Balustrade
- CPR Copper Roofing
- CS Concrete Slab
- CW Concrete Wall
- FE Paling Fence
- MW Masonry Wall
- SW Stone Wall
- TS Timber Screen
- TZ Terrazzo Screen
- WB Window Box

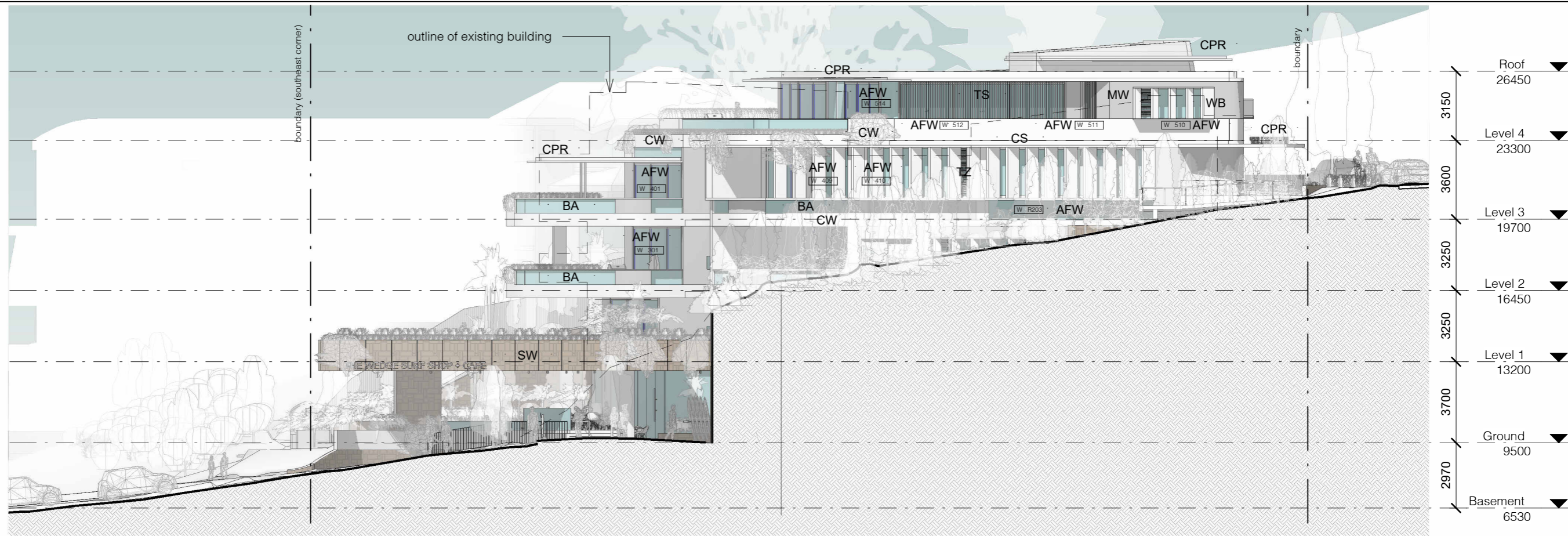

1 North Elevation - on boundary
1 : 200

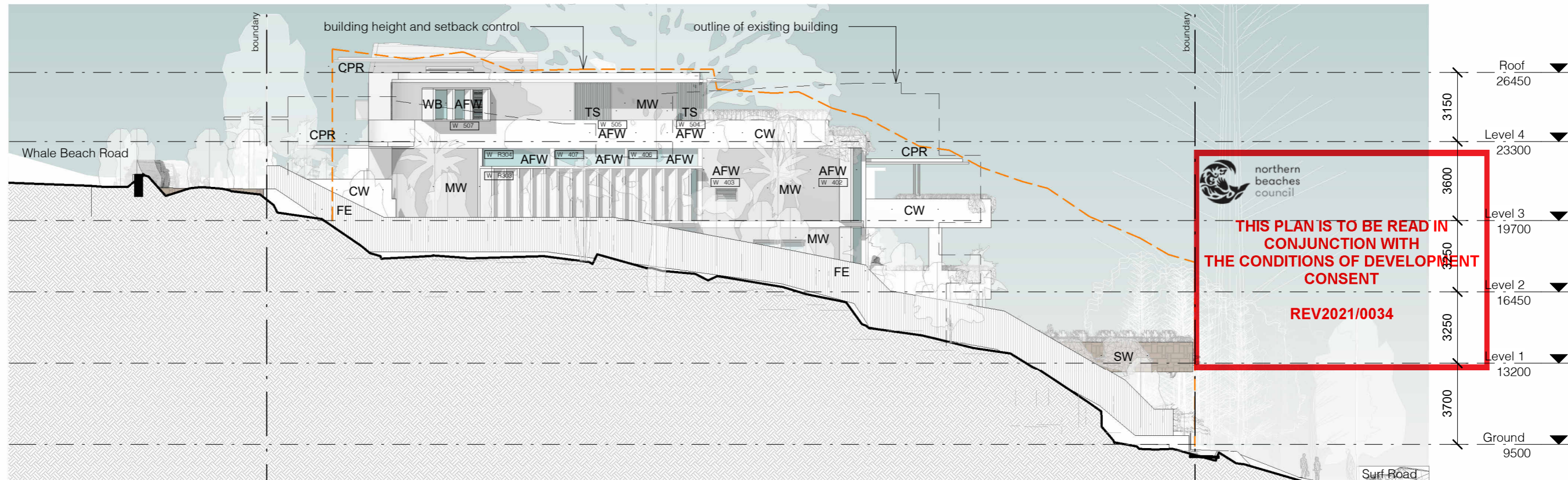

2 South Elevation - on boundary
1 : 200

No.	Revision Description	Date
O	Preliminary Revised DA	06/10/2020
P	Revised Development Application	09/10/2020
Q	Revised Development Application	22/04/2021
S	Revised Development Application for Review	7/06/2021
T	Revised DA for Review	27/07/2021
U	Section 8.2 Review	06/08/2021
V	Section 8.2 Review with modified driveway	07/10/2021

Boundary Elevations

Project number	1609	Checked by	RC
Date	AUGUST 2021	Scale	1 : 200
Drawn by	KW		DA12

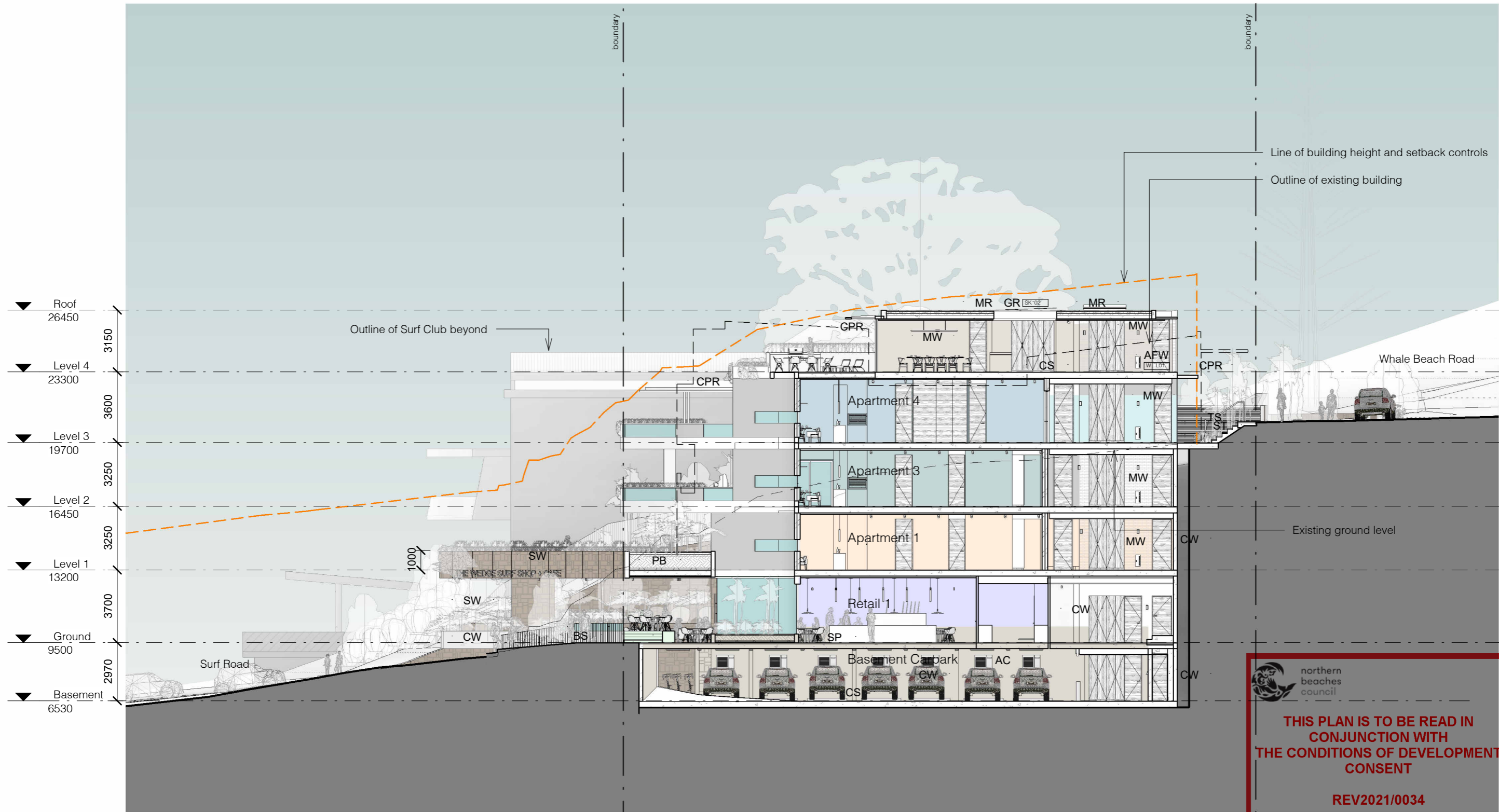

 northern beaches council
THIS PLAN IS TO BE READ IN CONJUNCTION WITH THE CONDITIONS OF DEVELOPMENT CONSENT
 REV2021/0034

1 Long Section
1 : 200

- | | | | |
|-----|-------------------------|----|----------------|
| AC | AC Condenser | GR | Glazed Roofing |
| AFW | Aluminium Framed Window | MR | Membrane Roof |
| BS | Steel Balustrade | MW | Masonry Wall |
| CPR | Copper Roofing | PB | Planter Bed |
| CS | Concrete Slab | SP | Stone Paving |
| CW | Concrete Wall | ST | Stair |
| | | SW | Stone Wall |
| | | TS | Timber Screen |

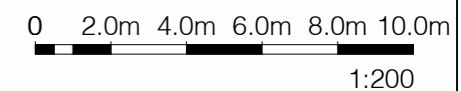

139 PALMGROVE ROAD, AVALON BEACH NSW 2107
 t 02 9918 3843
 m 0418 627 024
 e mailto:richard@richardcolearchitecture.com.au
 w www.richardcolearchitecture.com.au
 acn:093 598 415 abn:58 093 598 415
 nominated architect : Richard Cole B.Sc.(Arch) (Hons 1) B.Arch.(Hons1) Reg. No: 6538

No.	Revision Description	Date
O	Preliminary Revised DA	06/10/2020
P	Revised Development Application	09/10/2020
Q	Revised Development Application	22/04/2021
S	Revised Development Application for Review	7/06/20201
T	Revised DA for Review	27/07/2021
U	Section 8.2 Review	06/08/2021
V	Section 8.2 Review with modified driveway	07/10/2021

WHALE BEACH NEIGHBOURHOOD CENTRE
 DEVELOPMENT APPLICATION
 231 Whale Beach Road, Whale Beach
 for Leslie Cassar

Section			
Project number	1609	Checked by	RC
Date	AUGUST 2021	Scale	1 : 200
Drawn by	KW		DA13

- AFW Aluminium Framed Window
- CPR Copper Roofing
- CS Concrete Slab
- CW Concrete Wall
- FE Paling Fence
- MR Membrane Roof
- MW Masonry Wall
- PB Planter Bed
- SP Stone Paving
- ST Stair
- SW Stone Wall
- TS Timber Screen
- TZ Terrazzo Screen

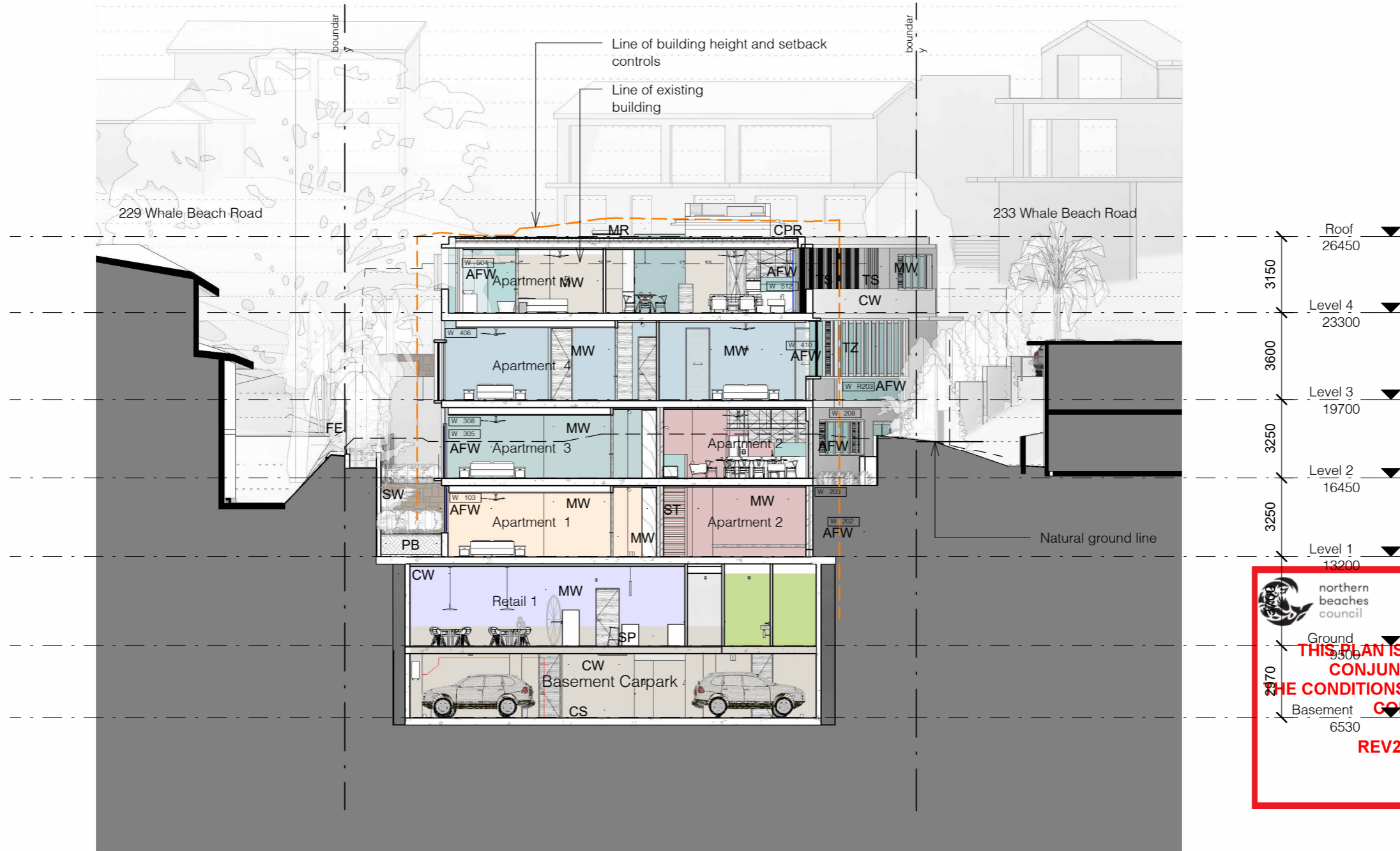

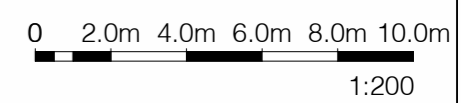

 northern beaches council
THIS PLAN IS TO BE READ IN CONJUNCTION WITH THE CONDITIONS OF DEVELOPMENT CONSENT
 REV2021/0034

① Cross Section 1
1 : 200

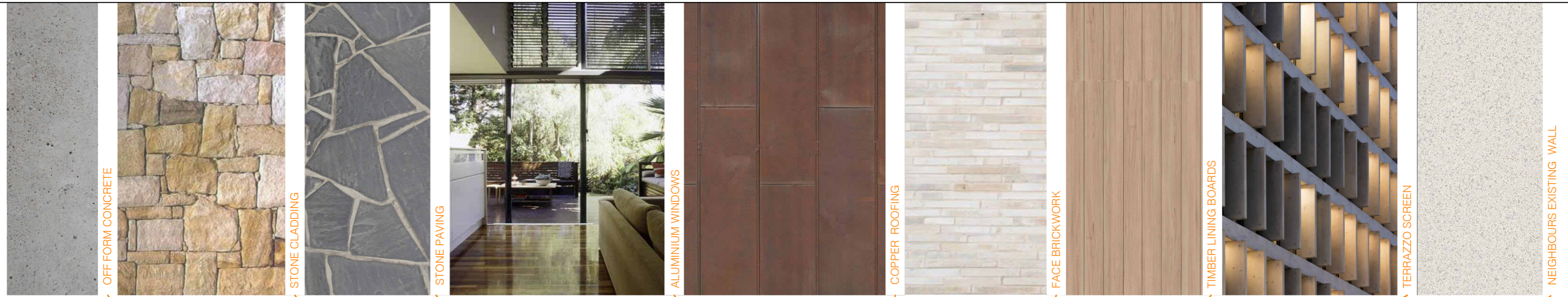

139 PALMGROVE ROAD, AVALON BEACH NSW 2107 t 02 9918 3843 m 0418 627 024 e mailto:richard@richardcolearchitecture.com.au w www.richardcolearchitecture.com.au <small>acn:093 598 415 abn:58 093 598 415 nominated architect : Richard Cole B.Sc.(Arch) (Hons 1) B.Arch.(Hons1) Reg. No: 6538</small>	<table border="1" style="width: 100%; border-collapse: collapse;"> <thead> <tr> <th>No.</th> <th>Revision Description</th> <th>Date</th> </tr> </thead> <tbody> <tr><td>O</td><td>Preliminary Revised DA</td><td>06/10/2020</td></tr> <tr><td>P</td><td>Revised Development Application</td><td>09/10/2020</td></tr> <tr><td>Q</td><td>Revised Development Application</td><td>22/04/2021</td></tr> <tr><td>S</td><td>Revised Development Application for Review</td><td>7/06/20201</td></tr> <tr><td>T</td><td>Revised DA for Review</td><td>27/07/2021</td></tr> <tr><td>U</td><td>Section 8.2 Review</td><td>06/08/2021</td></tr> <tr><td>V</td><td>Section 8.2 Review with modified driveway</td><td>07/10/2021</td></tr> </tbody> </table>	No.	Revision Description	Date	O	Preliminary Revised DA	06/10/2020	P	Revised Development Application	09/10/2020	Q	Revised Development Application	22/04/2021	S	Revised Development Application for Review	7/06/20201	T	Revised DA for Review	27/07/2021	U	Section 8.2 Review	06/08/2021	V	Section 8.2 Review with modified driveway	07/10/2021	WHALE BEACH NEIGHBOURHOOD CENTRE DEVELOPMENT APPLICATION 231 Whale Beach Road, Whale Beach for Leslie Cassar	<table border="1" style="width: 100%; border-collapse: collapse;"> <thead> <tr> <th colspan="2">Section</th> </tr> </thead> <tbody> <tr> <td>Project number</td> <td>1609</td> </tr> <tr> <td>Date</td> <td>AUGUST 2021</td> </tr> <tr> <td>Drawn by</td> <td>KW</td> </tr> </tbody> </table>	Section		Project number	1609	Date	AUGUST 2021	Drawn by	KW
	No.	Revision Description	Date																																
O	Preliminary Revised DA	06/10/2020																																	
P	Revised Development Application	09/10/2020																																	
Q	Revised Development Application	22/04/2021																																	
S	Revised Development Application for Review	7/06/20201																																	
T	Revised DA for Review	27/07/2021																																	
U	Section 8.2 Review	06/08/2021																																	
V	Section 8.2 Review with modified driveway	07/10/2021																																	
Section																																			
Project number	1609																																		
Date	AUGUST 2021																																		
Drawn by	KW																																		
		Checked by RC	Scale 1 : 200																																
		DA14																																	



 northern beaches council
THIS PLAN IS TO BE READ IN CONJUNCTION WITH THE CONDITIONS OF DEVELOPMENT CONSENT
REV2021/0034





 139 PALMGROVE ROAD, AVALON BEACH NSW 2107
 t 02 9918 3843
 m 0418 627 024
 e mailto:richard@richardcolearchitecture.com.au
 w www.richardcolearchitecture.com.au
 acn:093 598 415 abn:58 093 598 415
 nominated architect : Richard Cole B.Sc.(Arch) (Hons 1) B.Arch.(Hons1) Reg. No: 6538

No.	Revision Description	Date
P	Revised Development Application	09/10/2020
Q	Revised Development Application	22/04/2021
R	Revised Development Application	27/05/2021
S	Revised Development Application for Review	7/06/2021
T	Revised DA for Review	27/07/2021
U	Section 8.2 Review	06/08/2021
V	Section 8.2 Review with modified driveway	07/10/2021

WHALE BEACH NEIGHBOURHOOD CENTRE
 DEVELOPMENT APPLICATION
 231 Whale Beach Road, Whale Beach
 for
 Leslie Cassar

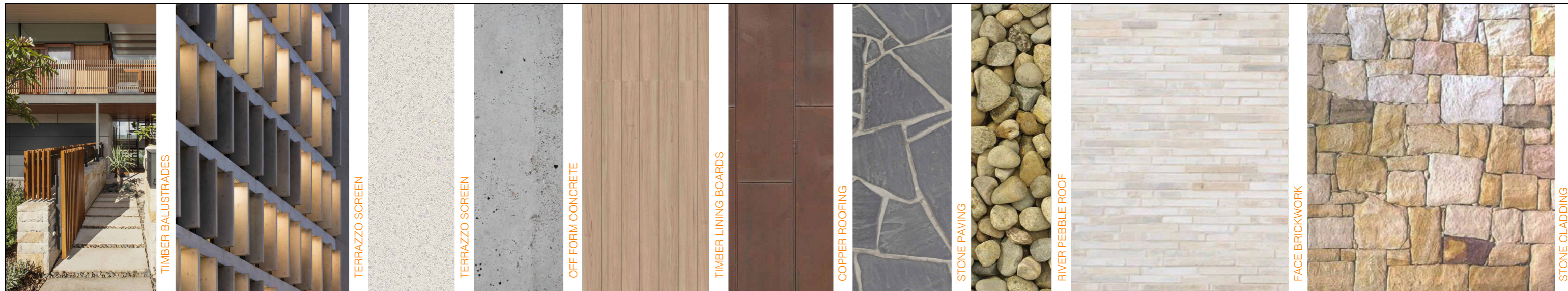
Finishes Board - Surf Road			
Project number	1609	Checked by	RC
Date	AUGUST 2021	Scale	1 : 1
Drawn by	KW		DA35



 northern
beaches
council

**THIS PLAN IS TO BE READ IN
CONJUNCTION WITH
THE CONDITIONS OF DEVELOPMENT
CONSENT**

REV2021/0034

 139 PALMGROVE ROAD, AVALON BEACH NSW 2107
 t 02 9918 3843
 m 0418 627 024
 e <mailto:richard@richardcolearchitecture.com.au>
 w www.richardcolearchitecture.com.au

 acn:093 598 415 abn:58 093 598 415
 nominated architect : Richard Cole B.Sc.(Arch) (Hons 1) B.Arch.(Hons1) Reg. No: 6538

No.	Revision Description	Date
P	Revised Development Application	09/10/2020
Q	Revised Development Application	22/04/2021
R	Revised Development Application	27/05/2021
S	Revised Development Application for Review	7/06/20201
T	Revised DA for Review	27/07/2021
U	Section 8.2 Review	06/08/2021
V	Section 8.2 Review with modified driveway	07/10/2021

**WHALE BEACH NEIGHBOURHOOD
CENTRE**
 DEVELOPMENT APPLICATION
 231 Whale Beach Road, Whale Beach
 for
 Leslie Cassar

Finishes Board - Whale Beach Road

Project number	1609	Checked by	RC
Date	AUGUST 2021	Scale	1 : 1
Drawn by	KW		DA36