

1 21 JUNE - 9AM - EXISTING

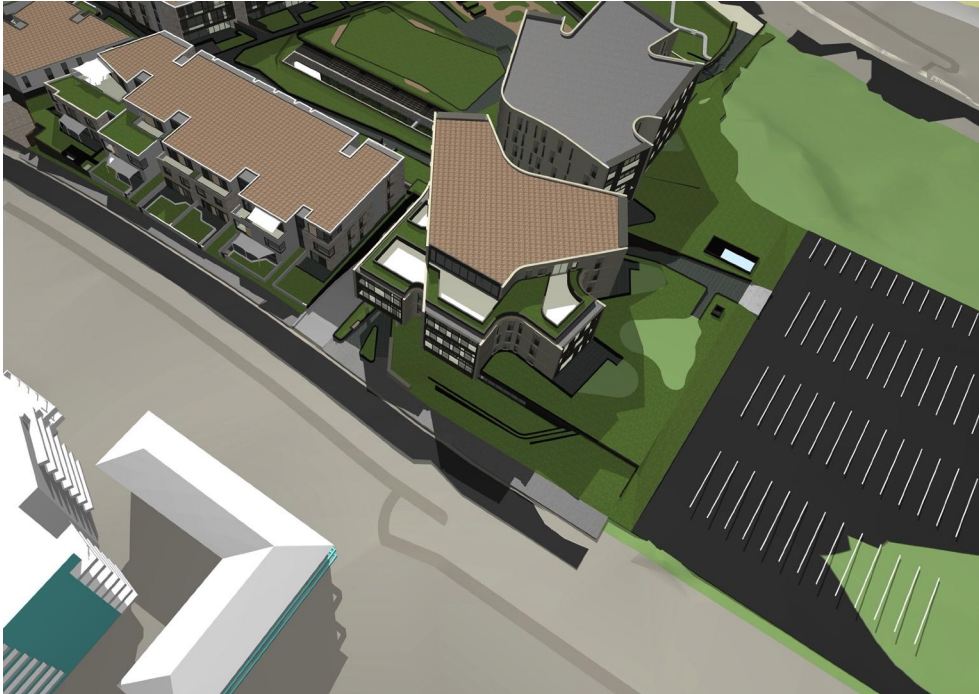

3 21 JUNE - 12PM - EXISTING

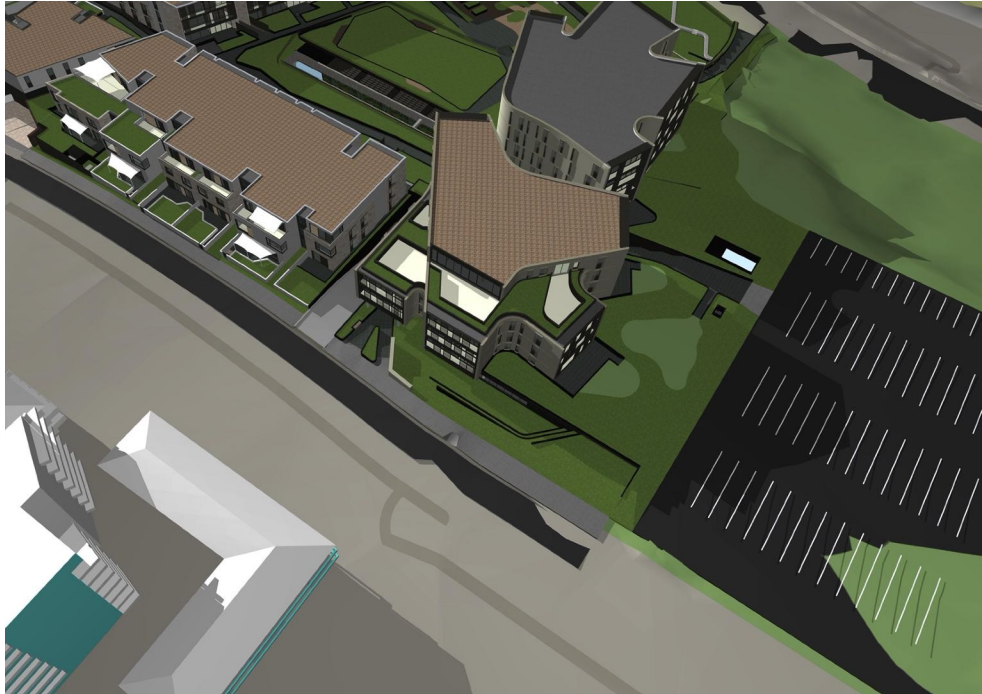

5 21 JUNE - 3PM - EXISTING



2 21 JUNE - 9AM - PROPOSED



4 21 JUNE - 12PM - PROPOSED

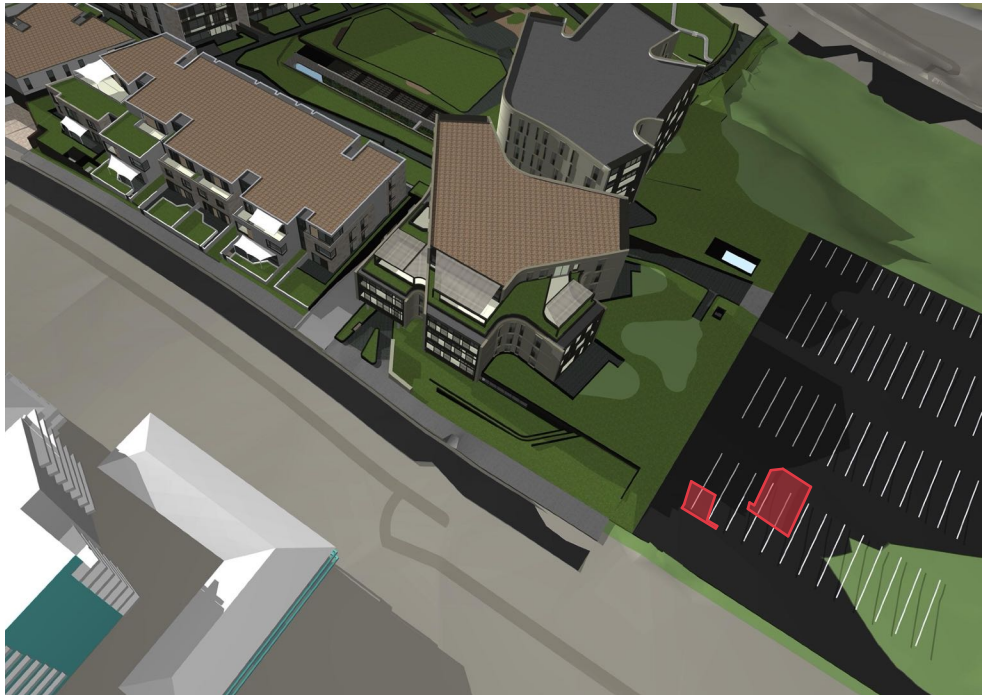

6 21 JUNE - 3PM - PROPOSED

ADDITIONAL SHADOW BY AWNINGS

***NOTE:**
FULL EXTEND OF PROPOSED AWNINGS SHOW
INCL. RETRACTABLE, TRANSLUCENT FABRIC

FOR DEVELOPMENT APPLICATION

REV	DATE	ISSUE	REV	DATE	ISSUE
A	4/2/22	FOR DEVELOPMENT APPLICATION			

PROJECT	Watermark Freshwater - Building E Awnings 80 Evans Street, Freshwater NSW 2096
PROJECT NUMBER	1354
PLOT DATE	4/2/22
DRAWN	CL
CHECKED	FR
SHEET SCALE	1:4
SHEET SIZE	A3
NORTH	

SHEET TITLE	SHADOW ANALYSIS
SHEET NUMBER	A-DA09
REVISION	A



1
-
CONTEXT



***NOTE:**
INDICATIVE VIEW IMPACT STUDIES FROM
PUBLICLY ACCESSIBLE 'THE DRIVE'

FOR DEVELOPMENT APPLICATION

ARCHITECT

CHROFI

3/1 THE CORSO MANLY NSW 2095 AUSTRALIA
T +61 2 8096 8500 E info@chrofi.com

CHOI ROPHA FIGHERA P/L ACN 144 714 885 ATF CHOI ROPHA FIGHERA UNIT TRUST T/A CHROFI ABN 22 365 257 187 NOMINATED ARCHITECT JOHN CHOI 8706 TAI ROPHA 6566 STEVEN FIGHERA 6609

THIS DRAWING SHOULD BE READ IN CONJUNCTION WITH ALL RELEVANT CONTRACTS, SPECIFICATION, REPORT AND DRAWINGS. DO NOT SCALE DRAWINGS. DIMENSIONS GOVERN. VERIFY ALL DIMENSIONS ON SITE BEFORE CONSTRUCTION. COPYRIGHT OF THIS DRAWING IS VESTED IN CHROFI.

REV	DATE	ISSUE	REV	DATE	ISSUE
A	4/2/22	FOR DEVELOPMENT APPLICATION			

PROJECT

Watermark Freshwater - Building E Awnings

80 Evans Street, Freshwater NSW 2096

PROJECT NUMBER	PLOT DATE	DRAWN	CHECKED	SHEET SCALE	SHEET SIZE	NORTH
1354	4/2/22	CL	FR	1:2.50	A3	

SHEET TITLE

VIEW IMPACT STUDIES

SHEET NUMBER	REVISION
A-DA10	A