

NOTES:

- 1) CAUTION: SHOULD ANY DEVELOPMENT OR CONSTRUCTION BE PLANNED ON OR NEAR THE BOUNDARIES, THE BOUNDARIES SHOULD BE CLEARLY MARKED ON SITE.
- 2) ALL AREAS AND DIMENSIONS HAVE BEEN COMPILED FROM PLANS MADE AVAILABLE AT THE LAND TITLES OFFICE.
- 3) ORIGIN OF LEVELS ON A.H.D. IS TAKEN FROM P.M. 2015 RL 16.273 A.H.D.
- 4) TREE SPREADS ARE DIAGRAMMATIC ONLY AND ARE NOT SYMMETRICAL.
- 5) UNDERGROUND (NON VISIBLE) SERVICE LINES HAVE BEEN SHOWN FROM "DIAL BEFORE YOU DIG" SERVICE AUTHORITY RECORDS & ARE DIAGRAMMATIC ONLY IN REGARD TO THEIR POSITION & WIDTH UNLESS STATED OTHERWISE.
- 6) SPOT LEVELS ARE ACCURATE.
- 7) BEARINGS SHOWN ARE ON MAGNETIC MERIDIAN.

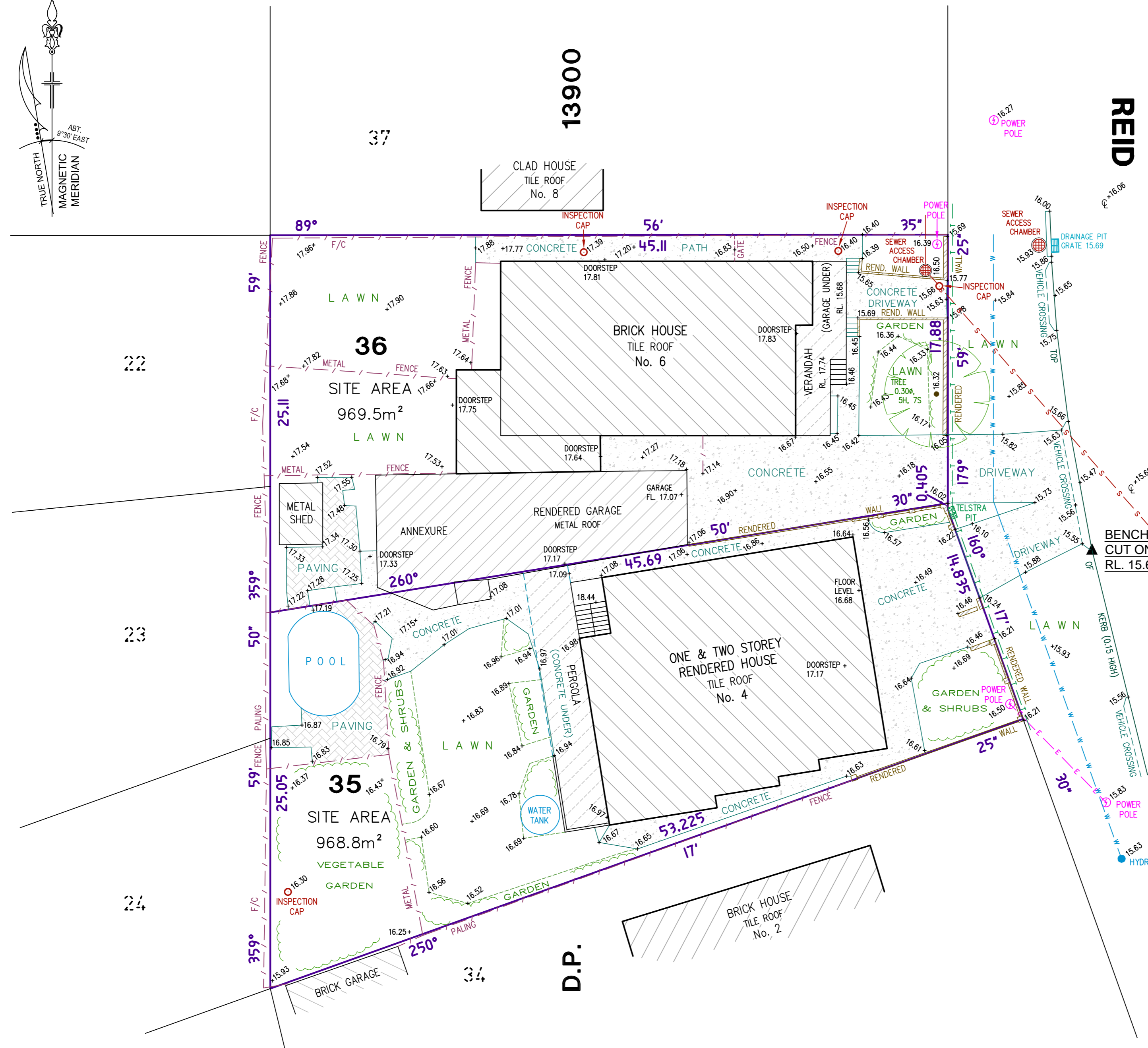

REID

AVENUE

INVESTIGATION OF "DIAL BEFORE YOU DIG" UNDERGROUND SERVICES HAS BEEN MADE. DETECTION OF UNDERGROUND SERVICES IS NOT AN INTEGRAL PART OF THIS SURVEY. ALL RELEVANT AUTHORITIES SHOULD BE NOTIFIED PRIOR TO ANY EXCAVATION ON OR NEAR THE SITE

DEVELOPERS & EXCAVATORS MAY BE HELD FINANCIALLY RESPONSIBLE BY THE ASSET OWNER SHOULD THEY DAMAGE UNDERGROUND NETWORKS.

- CARELESS DIGGING CAN:
- CAUSE DEATH OR SERIOUS INJURY TO WORKERS AND THE GENERAL PUBLIC
 - INCONVENIENCE USERS OF ELECTRICITY, GAS, WATER AND COMMUNICATIONS
 - LEAD TO CRIMINAL PROSECUTION AND DAMAGES CLAIMS
 - CAUSE EXPENSIVE FINANCIAL LOSSES TO BUSINESS
 - CUT OFF EMERGENCY SERVICES
 - DELAY PROJECT COMPLETION TIMES WHILE THE DAMAGE IS REPAIRED

MINIMISE YOUR RISK AND DIAL BEFORE YOU DIG.
TEL. 1100

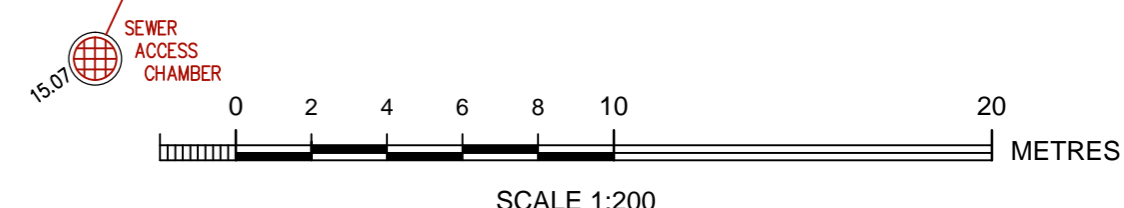

Bee & Lethbridge
Quality Surveying & Development Solutions

Bee & Lethbridge Pty Ltd
Suite 2, 14 Starkey Street,
PO Box. 330, Forestville, NSW 2087
Phone: 9451 6757 Fax: 9975 3535
Email: survey@beeeth.com.au
ABN: 13 003 194 447
www.beeeth.com.au

LEGEND

TREE 0.10m, 5H, 4S
DENOTES APPROX. 0.10m DIAMETER of TREE
DENOTES APPROX. 5m HEIGHT of TREE
DENOTES APPROX. 4m SPREAD of TREE

☉
DENOTES CENTRE LINE of ROAD

TOW
GUTTER
DENOTES TOP OF WALL
DENOTES TOP OF GUTTER

BOARDS
SEWER
O/HEAD ELECTRIC LINES
WATER LINES
TELSTRA LINES

PLAN SHOWING BOUNDARIES, RELATIVE HEIGHTS & PHYSICAL FEATURES OVER LOTS 35 & 36 IN D.P. 13900 KNOWN AS Nos. 4 & 6 REID AVENUE, NORTH CURL CURL .

L.G.A: WARRINGAH

CLIENT Mr & Mrs L. & C. BRIZZI			REF No. 18507	
PROPERTY Nos. 4 & 6 REID AVENUE, NORTH CURL CURL			SHEET No. 1 of 1	
DATUM A.H.D.	SCALE 1:200 @ A2	DATE 11-07-2013	REV No. 00	
SURVEYED R.K./S.P.	DRAWN S.P.	DWG No. 18507		